

SIGN	SCOPE OF WORK / DESCRIPTION	PROJECT TITLE
A	MANUFACTURE AND INSTALL (1) DOUBLE SIDED V-SHAPED FREWAY PYLON MESSAGE BOARD WITH 16MM DIGITAL DISPLAYS	COACHELLA AIRPORT BUSINESS PARK COACHELLA, CA
POSE MILE: I-86-R 16.931		JOB NUMBER 50641
		SALES CLAUDE ELLENA
		DRAWN BY CARLOS DATE 5-20-20
		SCALE AS NOTED
		FOLDER S/COACHELLA AIRPORT BUSINESS PARK/50641
		FILE 50641R3 LOCATION 2.CDR
		DESIGN# 001

REVISIONS			
DATE	BY	DATE	BY
4-16-21	CM		

APPROVAL

This proof drawing is for customer review and approval before fabrication begins. Encore Image will not be responsible for problems or discrepancies that could have been reasonably prevented by the proper review of this document.

- The customer shall provide accessibility to remote transformers and/or ballasts for installation, final inspection and service.
- Dedicated 120 Volt sign circuits with a ground wire to be provided within 6' of the display(s) by the customer.
- Sketch may vary from specified colors. Photos are for visual reference only, size and placement of signs may vary.

SIGNATURE	DATE
PRINTED NAME	TITLE

UL
All electrical signs shall comply with National Electrical Code (Article 600) and manufactured according to Underwriters Laboratories U.L. 48 standard and appropriately labeled.

© COPYRIGHT 2020

This drawing, and all images therein, are the sole property of Encore Image and may not be reproduced, displayed or transmitted, in full or in part, to anyone without the written permission from an officer of Encore Image Inc.

Encore
I M A G E
303 West Main Street
P.O. Box 9297
Ontario, California 91762
800-791-1187
Fax 909-988-6376
STATE LICENSE #947727
www.encoreimage.com

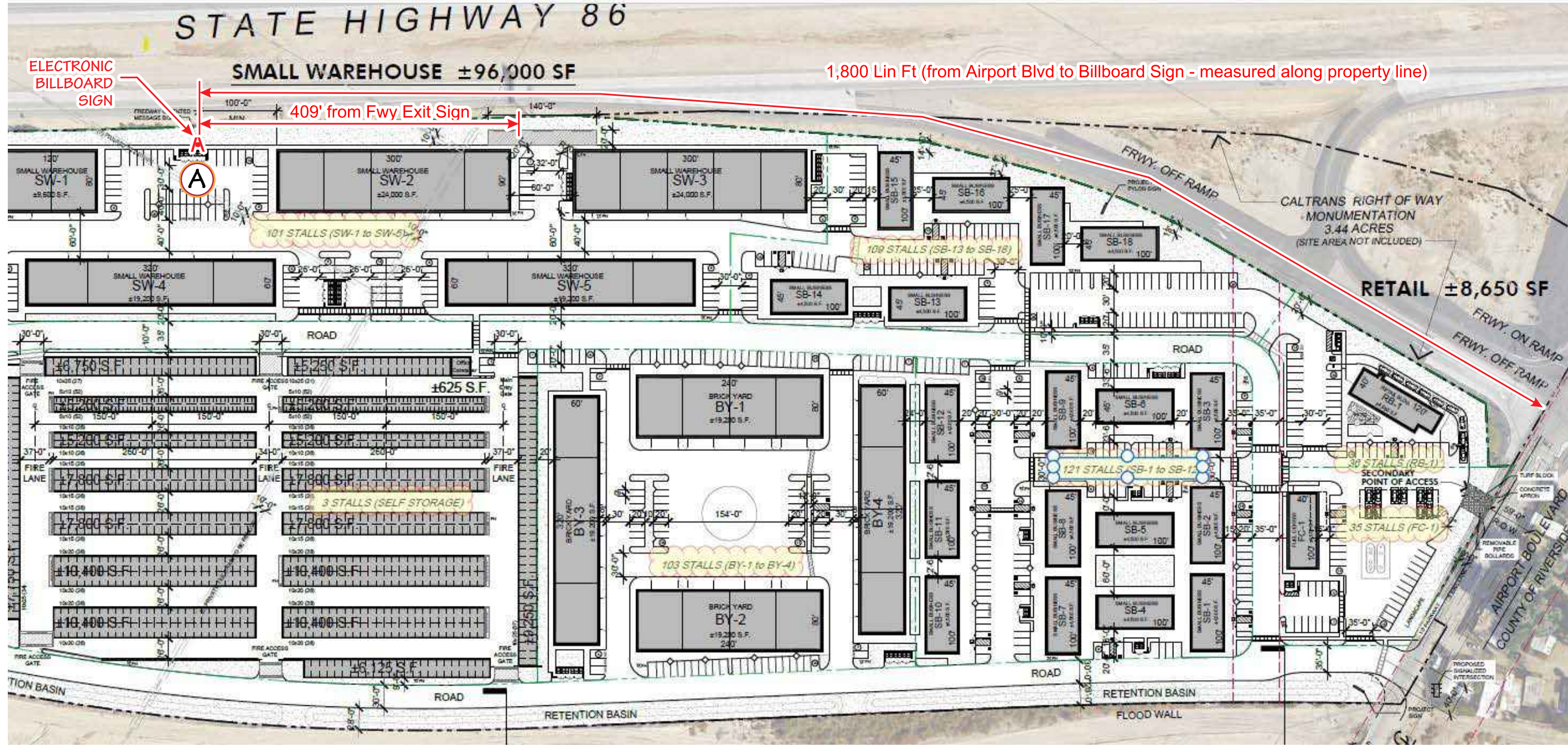

N
SCALE: NTS

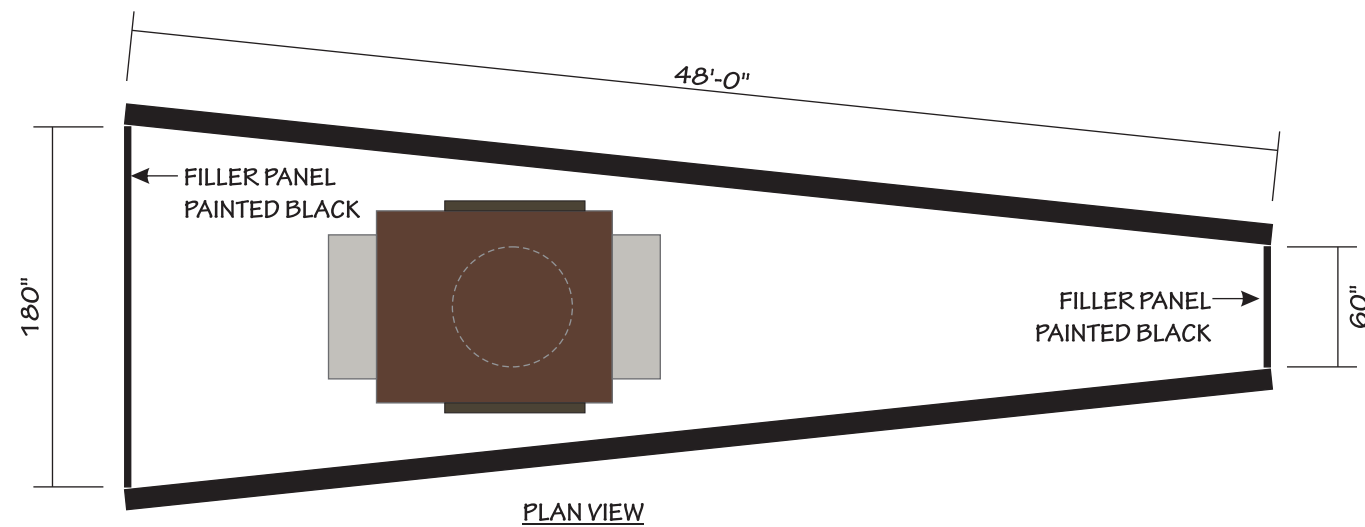

PLAN VIEW

SCALE: 1/8" = 1'-0"

COLOR SCHEDULE

- SW 6062 "RUGGED BROWN #20 OMEGA FINE TEXTURE
- SW 6062 "RUGGED BROWN #20 OMEGA FINE TEXTURE
- SW 7048 "URBANE BRONZE" SATIN FINISH

PROJECT TITLE

COACHELLA AIRPORT BUSINESS PARK
COACHELLA, CA

JOB NUMBER 50641

SALES CLAUDE ELLENA
DRAWN BY CARLOS DATE 5-20-20
SCALE AS NOTED
FOLDER S/COACHELLA AIRPORT BUSINESS PARK/50641
FILE 50641R3 LOCATION 2.CDR
DESIGN# 002

REVISIONS

DATE	BY	DATE	BY
3-9-21	CM		

APPROVAL

This proof drawing is for customer review and approval before fabrication begins. Encore Image will not be responsible for problems or discrepancies that could have been reasonably prevented by the proper review of this document.

- The customer shall provide accessibility to remote transformers and/or ballasts for installation, final inspection and service.
- Dedicated 120 Volt sign circuits with a ground wire to be provided within 6' of the display(s) by the customer.
- Sketch may vary from specified colors. Photos are for visual reference only, size and placement of signs may vary.

SIGNATURE DATE

PRINTED NAME TITLE



All electrical signs shall comply with National Electrical Code (Article 600) and manufactured according to Underwriters Laboratories U.L. 48 standard and appropriately labeled.

© COPYRIGHT 2020

This drawing, and all images therein, are the sole property of Encore Image and may not be reproduced, displayed or transmitted, in full or in part, to anyone without the written permission from an officer of Encore Image Inc.

A

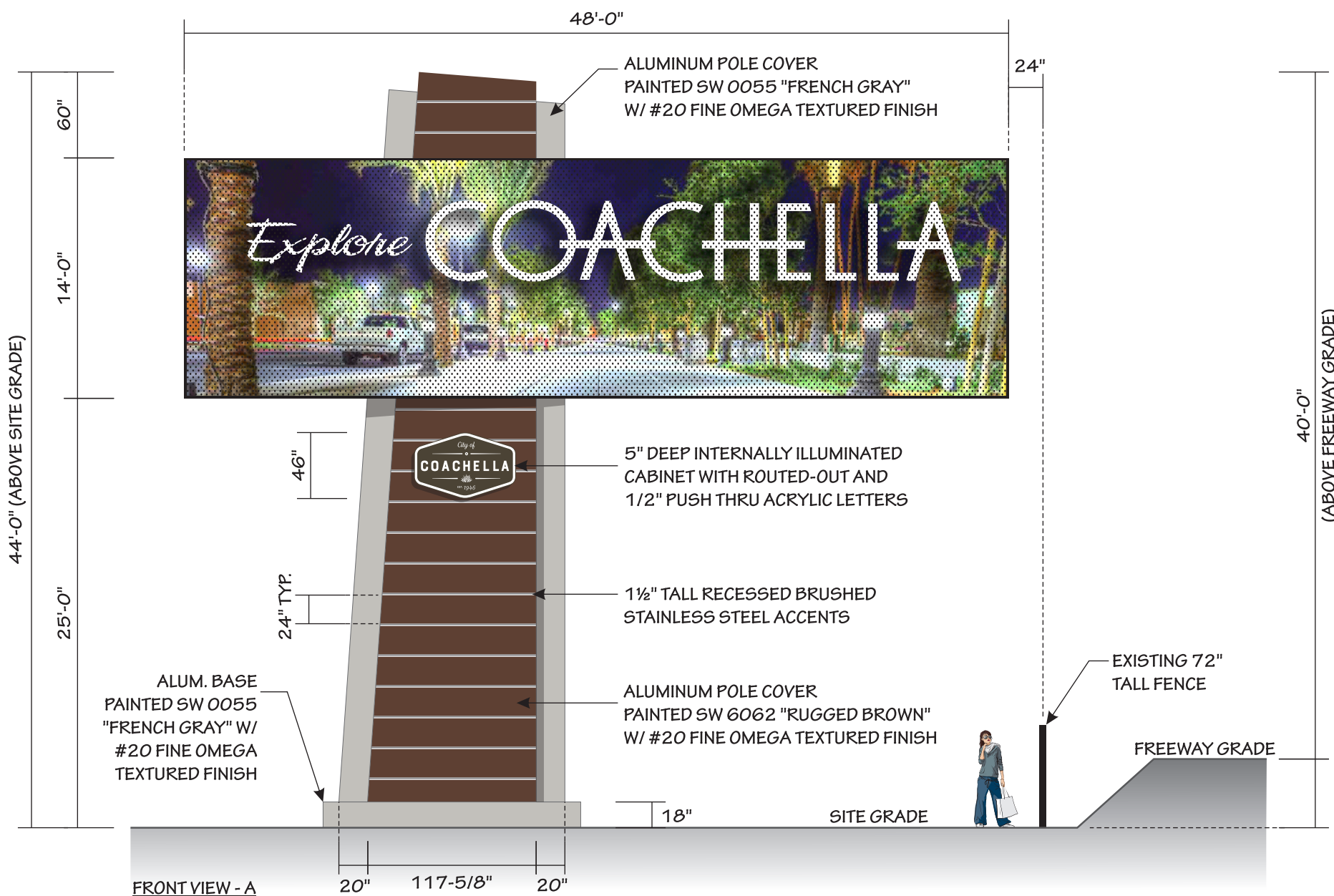

FRONT VIEW - A

40'-0" (ABOVE FREEWAY GRADE)

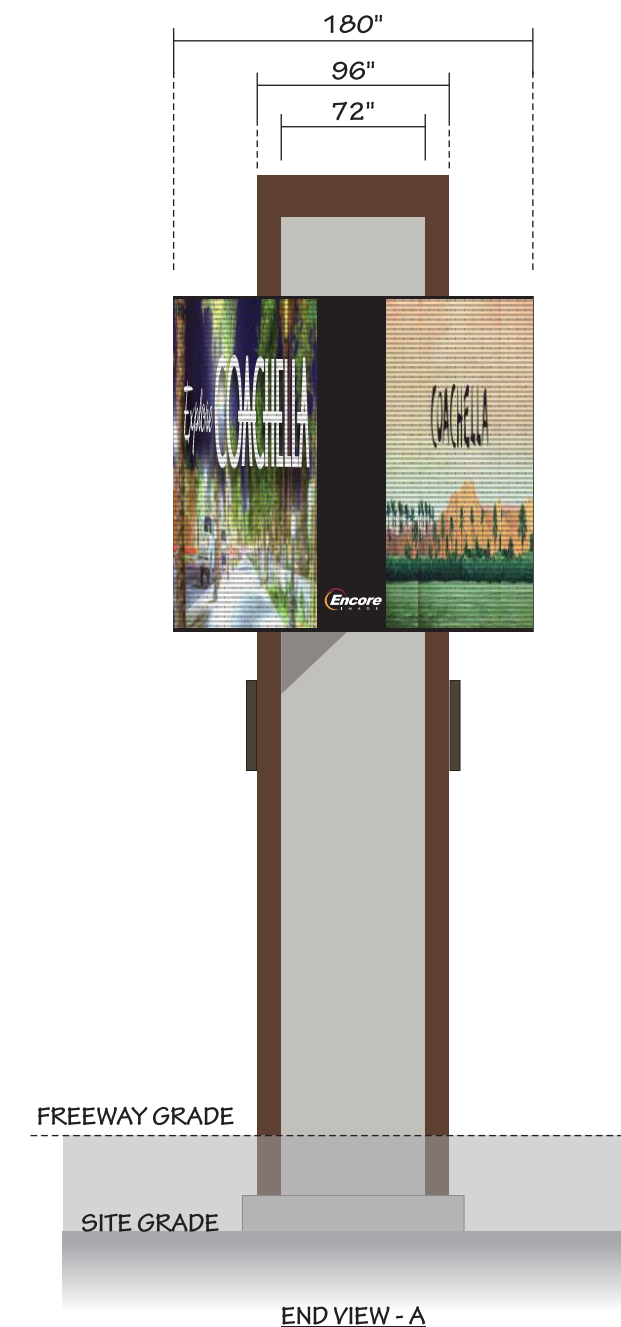

END VIEW - A

SCALE: 1/8" = 1'-0"

A

MANUFACTURE AND INSTALL (1) ONE DOUBLE SIDED V-SHAPED FREEWAY PYLON MESSAGE BOARD

303 West Main Street
P.O. Box 9297
Ontario, California 91762
800-791-1187
Fax 909-988-6376
STATE LICENSE #947727
www.encoreimage.com

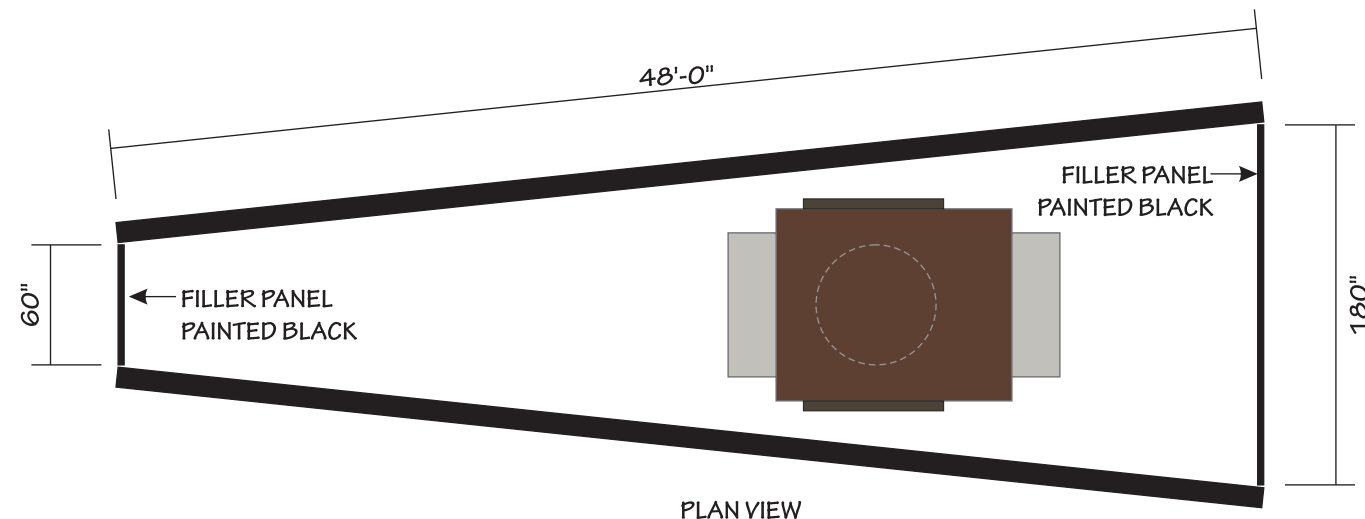

PLAN VIEW

SCALE: 1/8" = 1'-0"

COLOR SCHEDULE

- SW 6062 "RUGGED BROWN #20 OMEGA FINE TEXTURE
- SW 6062 "RUGGED BROWN #20 OMEGA FINE TEXTURE
- SW 7048 "URBANE BRONZE" SATIN FINISH

PROJECT TITLE

COACHELLA AIRPORT BUSINESS PARK

COACHELLA, CA

JOB NUMBER 50641

SALES CLAUDE ELLENA

DRAWN BY CARLOS DATE 5-20-20

SCALE AS NOTED

FOLDER S/COACHELLA AIRPORT BUSINESS PARK/50641

FILE 50641R3 LOCATION 2.CDR

DESIGN# 003

REVISIONS

DATE	BY	DATE	BY
3-9-21	CM		

APPROVAL

This proof drawing is for customer review and approval before fabrication begins. Encore Image will not be responsible for problems or discrepancies that could have been reasonably prevented by the proper review of this document.

- The customer shall provide accessibility to remote transformers and/or ballasts for installation, final inspection and service.
- Dedicated 120 Volt sign circuits with a ground wire to be provided within 6' of the display(s) by the customer.
- Sketch may vary from specified colors. Photos are for visual reference only, size and placement of signs may vary.

SIGNATURE DATE

PRINTED NAME TITLE



All electrical signs shall comply with National Electrical Code (Article 600) and manufactured according to Underwriters Laboratories U.L. 48 standard and appropriately labeled.

© COPYRIGHT 2020

This drawing, and all images therein, are the sole property of Encore Image and may not be reproduced, displayed or transmitted, in full or in part, to anyone without the written permission from an officer of Encore Image Inc.

A

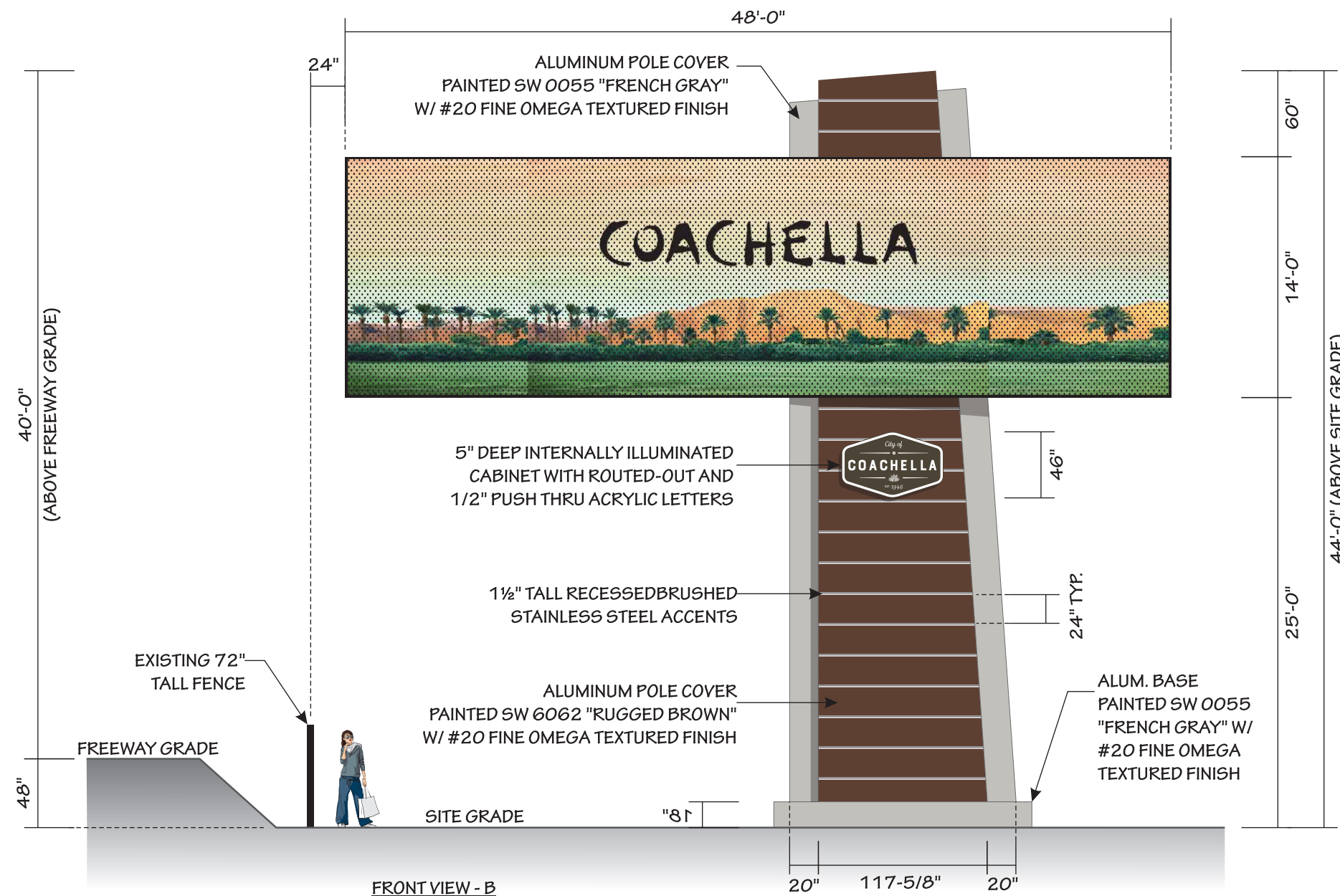

FRONT VIEW - B

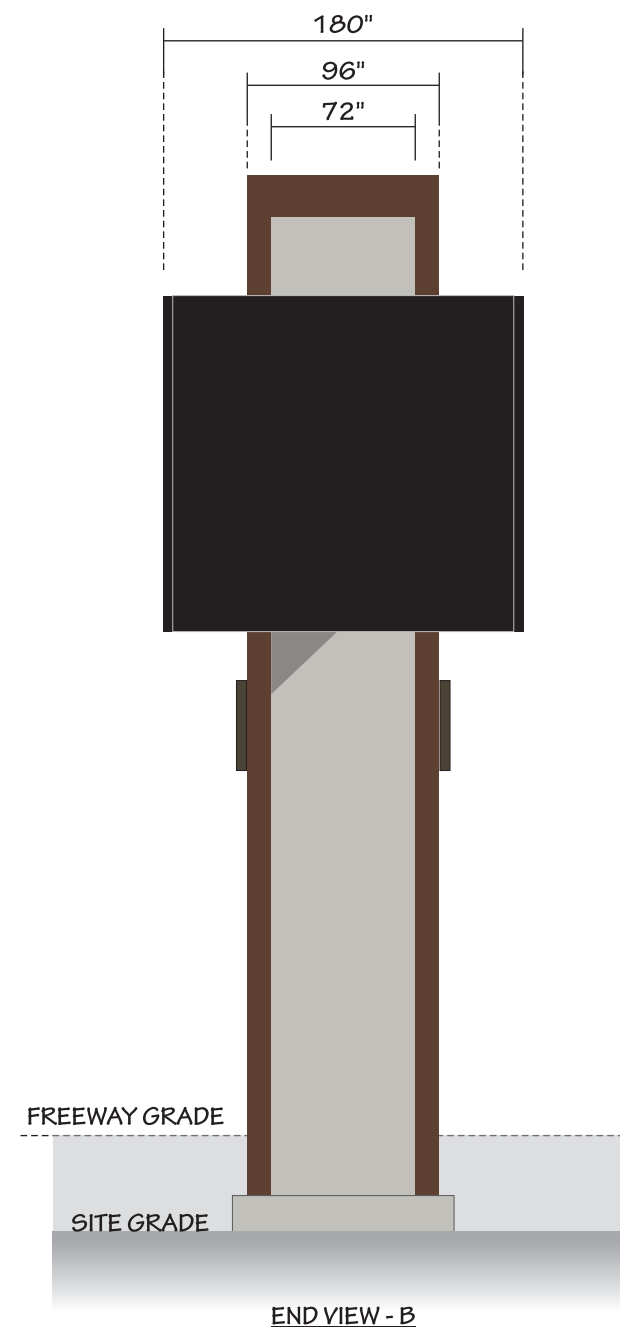

END VIEW - B

SCALE: 1/8" = 1'-0"

A

MANUFACTURE AND INSTALL (1) ONE DOUBLE SIDED V-SHAPED FREEWAY PYLON MESSAGE BOARD

303 West Main Street
P.O. Box 9297
Ontario, California 91762
800-791-1187
Fax 909-988-6376
STATE LICENSE #947727
www.encoreimage.com

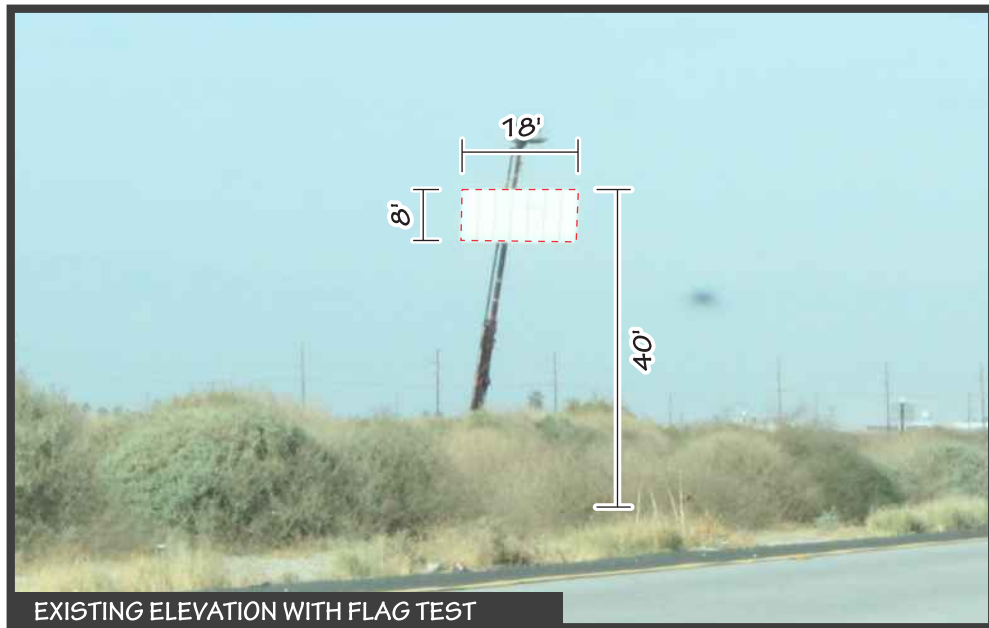

EXISTING ELEVATION WITH FLAG TEST



ENHANCED NORTH BOUND PHOTO WITH PROPOSED MESSAGE BOARD

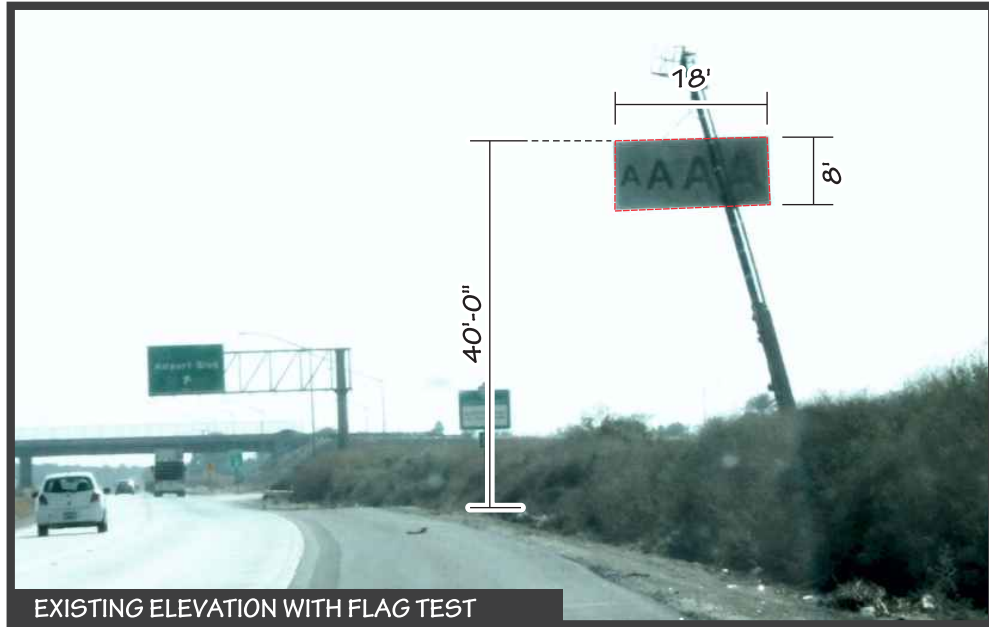

EXISTING ELEVATION WITH FLAG TEST

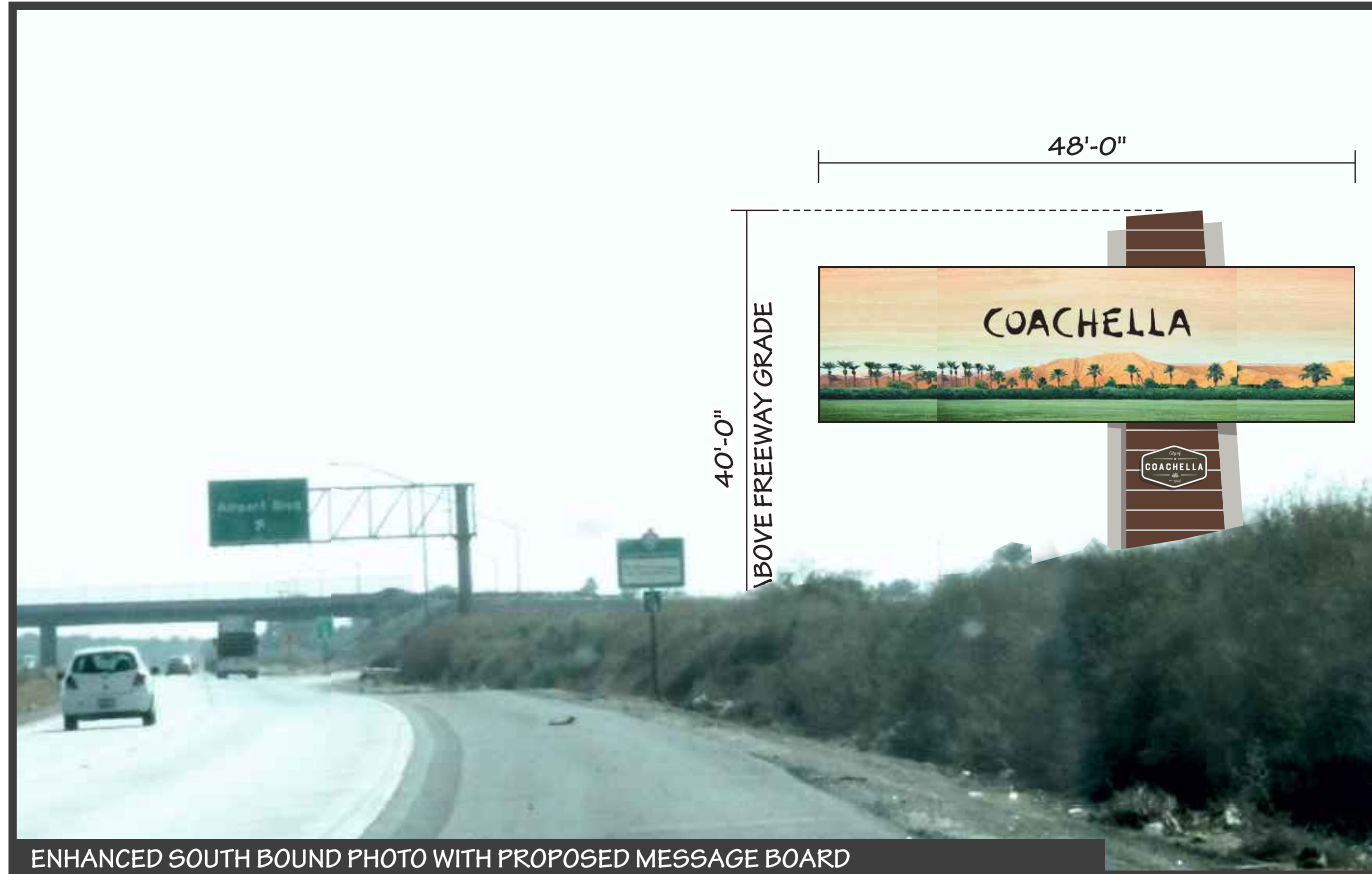

ENHANCED SOUTH BOUND PHOTO WITH PROPOSED MESSAGE BOARD

PROJECT TITLE

COACHELLA AIRPORT BUSINESS PARK
COACHELLA, CA

JOB NUMBER 50641

SALES CLAUDE ELLENA
DRAWN BY CARLOS DATE 5-20-20
SCALE AS NOTED
FOLDER S/COACHELLA AIRPORT BUSINESS PARK/50641
FILE 50641R3 LOCATION 2.CDR
DESIGN# 004

REVISIONS

DATE	BY	DATE	BY

APPROVAL

This proof drawing is for customer review and approval before fabrication begins. Encore Image will not be responsible for problems or discrepancies that could have been reasonably prevented by the proper review of this document.

- The customer shall provide accessibility to remote transformers and/or ballasts for installation, final inspection and service.
- Dedicated 120 Volt sign circuits with a ground wire to be provided within 6' of the display(s) by the customer.
- Sketch may vary from specified colors. Photos are for visual reference only, size and placement of signs may vary.

SIGNATURE _____ DATE _____

PRINTED NAME _____ TITLE _____



All electrical signs shall comply with National Electrical Code (Article 600) and manufactured according to Underwriters Laboratories U.L. 48 standard and appropriately labeled.

© COPYRIGHT 2020

This drawing, and all images therein, are the sole property of Encore Image and may not be reproduced, displayed or transmitted, in full or in part, to anyone without the written permission from an officer of Encore Image Inc.



PROJECT TITLE

COACHELLA AIRPORT BUSINESS PARK

COACHELLA, CA

JOB NUMBER 50641

SALES CLAUDE ELLENA

DRAWN BY CARLOS DATE 5-20-20

SCALE AS NOTED

FOLDER S:/COACHELLA AIRPORT BUSINESS PARK/50641

FILE 50641R3 LOCATION 2.CDR

DESIGN# 005

REVISIONS

DATE	BY	DATE	BY

APPROVAL

This proof drawing is for customer review and approval before fabrication begins. Encore Image will not be responsible for problems or discrepancies that could have been reasonably prevented by the proper review of this document.

- The customer shall provide accessibility to remote transformers and/or ballasts for installation, final inspection and service.
- Dedicated 120 Volt sign circuits with a ground wire to be provided within 6' of the display(s) by the customer.
- Sketch may vary from specified colors. Photos are for visual reference only, size and placement of signs may vary.

SIGNATURE DATE

PRINTED NAME TITLE



All electrical signs shall comply with National Electrical Code (Article 600) and manufactured according to Underwriters Laboratories U.L. 48 standard and appropriately labeled.



COPYRIGHT 2020

This drawing, and all images therein, are the sole property of Encore Image and may not be reproduced, displayed or transmitted, in full or in part, to anyone without the written permission from an officer of Encore Image Inc.



DAY ILLUMINATION

SCALE: 1/8" = 1'-0"



303 West Main Street
P.O. Box 9297
Ontario, California 91762



800-791-1187
Fax 909-988-6376

STATE LICENSE #947727
www.encoreimage.com



PROJECT TITLE

COACHELLA AIRPORT BUSINESS PARK

COACHELLA, CA

JOB NUMBER 50641

SALES CLAUDE ELLENA

DRAWN BY CARLOS DATE 5-20-20

SCALE AS NOTED

FOLDER S:/COACHELLA AIRPORT BUSINESS PARK/50641

FILE 50641R3 LOCATION 2.CDR

DESIGN# 006

REVISIONS

DATE	BY	DATE	BY

APPROVAL

This proof drawing is for customer review and approval before fabrication begins. Encore Image will not be responsible for problems or discrepancies that could have been reasonably prevented by the proper review of this document.

- The customer shall provide accessibility to remote transformers and/or ballasts for installation, final inspection and service.
- Dedicated 120 Volt sign circuits with a ground wire to be provided within 6' of the display(s) by the customer.
- Sketch may vary from specified colors. Photos are for visual reference only, size and placement of signs may vary.

SIGNATURE DATE

PRINTED NAME TITLE



All electrical signs shall comply with National Electrical Code (Article 600) and manufactured according to Underwriters Laboratories U.L. 48 standard and appropriately labeled.

(C) COPYRIGHT 2020

This drawing, and all images therein, are the sole property of Encore Image and may not be reproduced, displayed or transmitted, in full or in part, to anyone without the written permission from an officer of Encore Image Inc.



NIGHT ILLUMINATION

SCALE: 1/8" = 1'-0"



303 West Main Street
P.O. Box 9297
Ontario, California 91762



800-791-1187
Fax 909-988-6376

STATE LICENSE #947727
www.encoreimage.com