

SITE PLAN

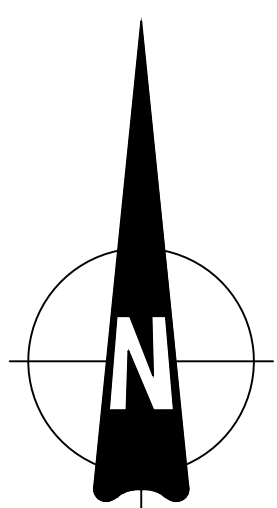

HARRISON STREET

50TH AVENUE

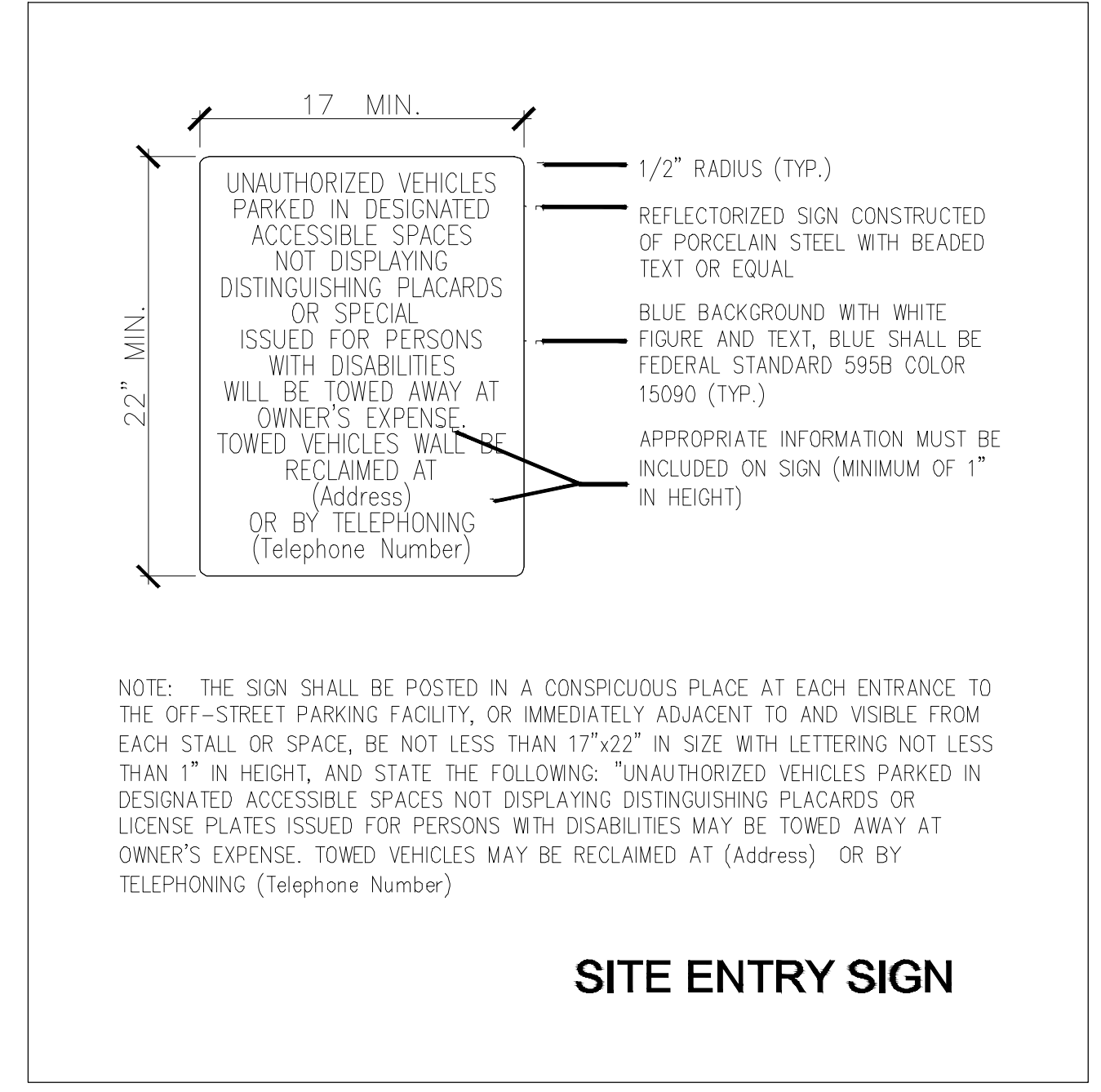
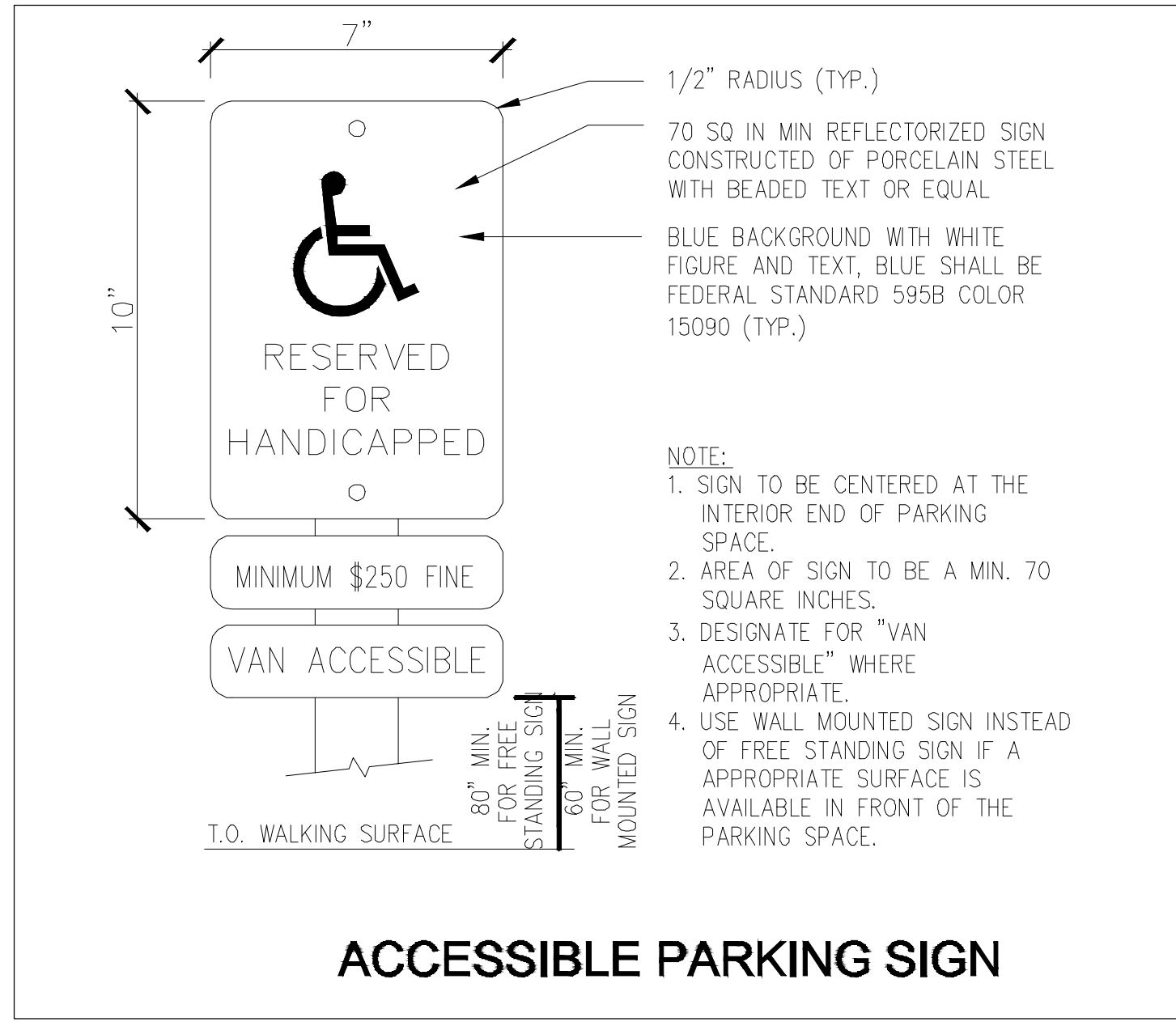
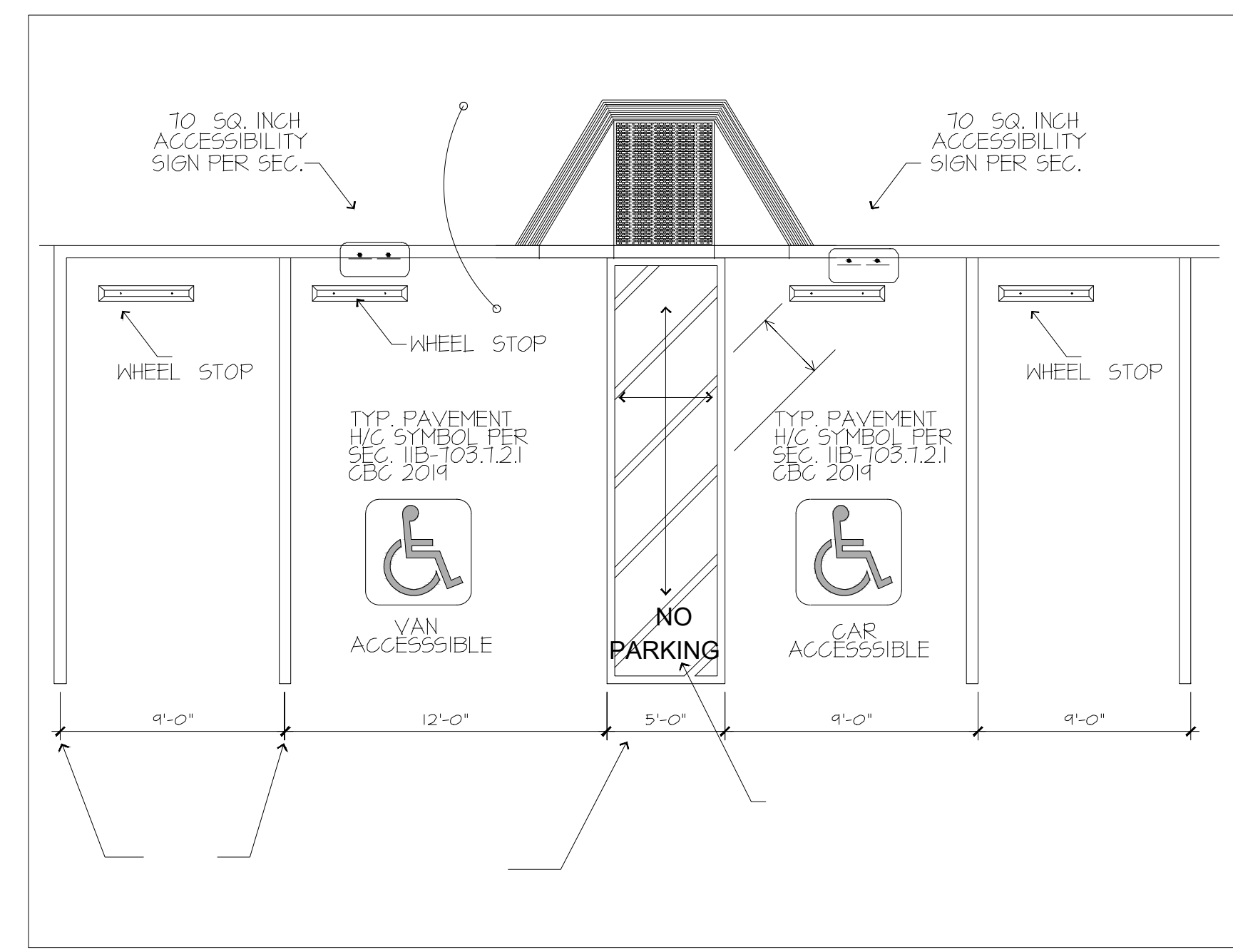

General Notes

49-647 HARRISON STREER COACHELLA CA 92236

No.	Revision/Issue	Date

Firm Name and Address
JC. ANAYA
 JCANAYA86@HOTMAIL.COM

Project Name and Address
 EL DORADO LIQUOR
 COACHELLA CA 92236

Project	Sheet
Date 4/18/2023	A4
Scale 1/8=1'-0"	

EXISTING LAYOUT.

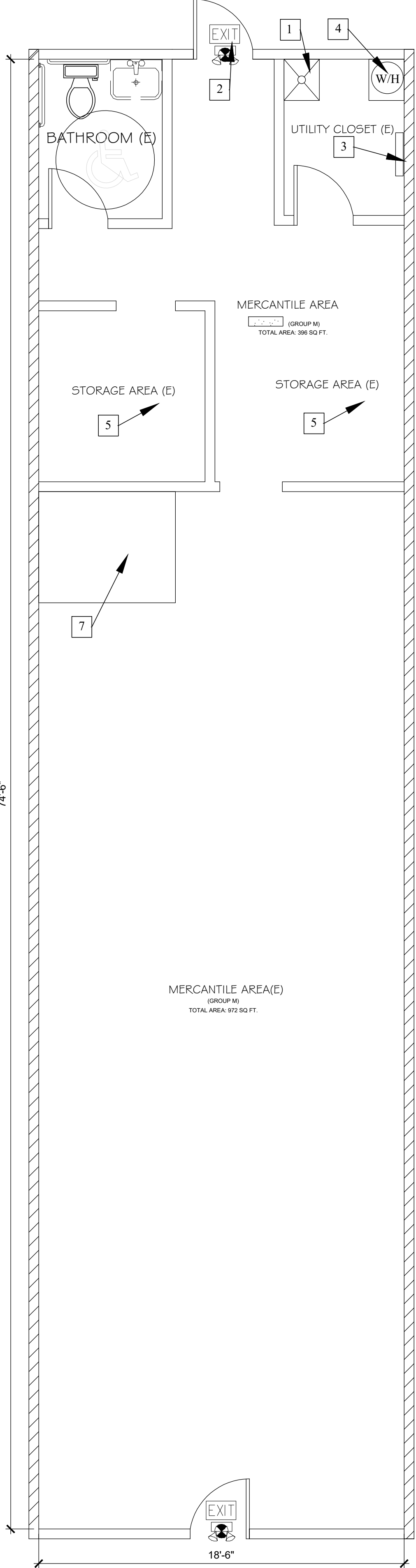

KEYNOTES

- 1 ONE COMPARTMENT FLOOR MOP SINK
- 2 EXISTING 3680 DOOR
- 3 EXISTING 200AMP MAIN PANEL
- 4 EXISTING WATER HEATER
- 5 EXISTING DRY STORAGE
- 6 EXISTING 200AMP MAIN PANEL
- 7 DEMO EXISTING 12" WOOD STAGE

General Notes

**49-647 HARRISON STREER
 COACHELLA CA 92236**

No.	Revision/Issue	Date

Firm Name and Address
JC. ANAYA
 JCANAYA86@HOTMAIL.COM

Project Name and Address
 ELDORADO LIQUOR
 COACHELLA CA 92236

Project	Sheet
Date 4/18/2023	A5
Scale 1/4"=1'-0"	

BEVERAGE-AIR

Project: _____ AIA# _____
 Item: _____ S/S# _____
 Location: _____
 Approved: _____

MARKETMAX REFRIGERATOR
 MMR66HC White Sliding Glass Door Model
 Hydrocarbon Series

MODEL: **MMR66HC-1-W**

3 Year Parts/Labor Warranty
Additional 4 Year Compressor Warranty

CABINET CONSTRUCTION

- Standard cabinet exterior finish is heavy duty steel with a white baked on durable coating.
- Heavy duty interior construction includes white coated steel walls.
- Full electronic control.
- Modern one piece grille.
- Three sliding glass doors.
- Sliding glass door models have black frames regardless of exterior finish.
- Hold open door feature is standard.
- LED lighting.
- Brightly lighted sign panel.
- Five (5) heavy duty epoxy coated wire shelves per door section.

REFRIGERATION SYSTEM

- Uses environmentally friendly, energy efficient R290, and meets all regulatory requirements for CARB, SNAP, DOE & more.
- Adjustive defrost.
- Ecoy coated evaporator coil.
- Maintains product temperatures between 36°F and 38°F.

OPTIONS & ACCESSORIES

- White or black exterior option.
- Black or stainless steel interior option.
- Shelf clips.
- Flow track.
- Gravity track.
- Price tag molding.
- 2" - 8" Casters or 6" casters/branded legs.
- Door locks.
- Custom signage & decals.
- Remote option* (see note on back page).

REFRIGERATION SYSTEM

- Uses environmentally friendly, energy efficient R290, and meets all regulatory requirements for CARB, SNAP, DOE & more.
- Adjustive defrost.
- Ecoy coated evaporator coil.
- Maintains product temperatures between 36°F and 38°F.

3779 Champion Blvd., Winston-Salem, NC 27158
 1-888-651-6857 Fax: 1-336-246-5853
 Beverage-Air.com Sales@beverage-air.com

BEVERAGE-AIR

Glass Door Merchandisers Sliding Door Models
 Model: **MMR66HC-1-W**

Model Views

Plan View
 Elevation View
 Side View

EXTERNAL DIMENSIONAL DATA

Width Overall (in)	70"
Depth Overall (in)	30 1/8"
Height Overall (in)	54"
Number of Doors	3
Door Opening (in)	21 5/8" x 49 3/4"

INTERNAL DIMENSIONAL DATA

NET Capacity (cu ft)	64.4
Internal Width Overall (in)	72"
Internal Depth Overall (in)	28"
Internal Height Overall (in)	61 5/8"
Internal Height (to top of shelf) (in)	52"
Number of Shelves	15

ELECTRICAL DATA

Full Load Amps @ 115V/60Hz	6.2
----------------------------	-----

REFRIGERATION DATA

Manufacturer	LG
Capacity (BTU/hr)	2800
Compressor	LG
Gross Weight - Coated	700 lbs
Height - Coated	60"
Width - Coated	77"
Depth - Coated	30"

ELECTRICAL CONNECTION
 Unit pre-wired at factory and includes 8' long cord and plug set.

PROPOSED FLOOR PLAN.

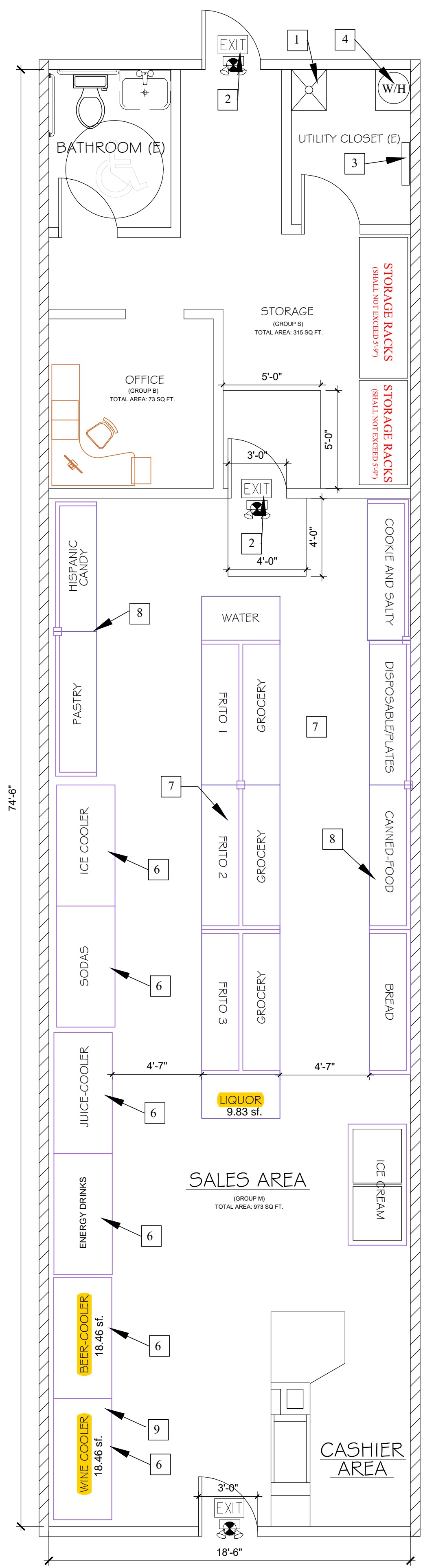

KEYNOTES

- ONE COMPARTMENT FLOOR MOP SINK
- EXISTING 3680 DOOR
- EXISTING 200AMP MAIN PANEL
- EXISTING WATER HEATER
- EXISTING DRY STORAGE
- MARKETMAX REFRIGERATOR MMR66HC
- DOUBLE SIDED PEGBOARD ADD ON GONDOLA MERCHANDISER.
- SINGLE SIDED PEGBOARD ADD ON GONDOLA MERCHANDISER.
- THE DISPLAY OR SALE OF ALCOHOLIC BEVERAGES SHALL NOT EXCEED 5% - A MAXIMUM OF 48.6 SF OF THE SALE FLOOR AREA MAY BE DEDICATED TO THE DISPLAY OF ALCOHOL BEVERAGES.

NON FULL HEIGHT WALL (8)

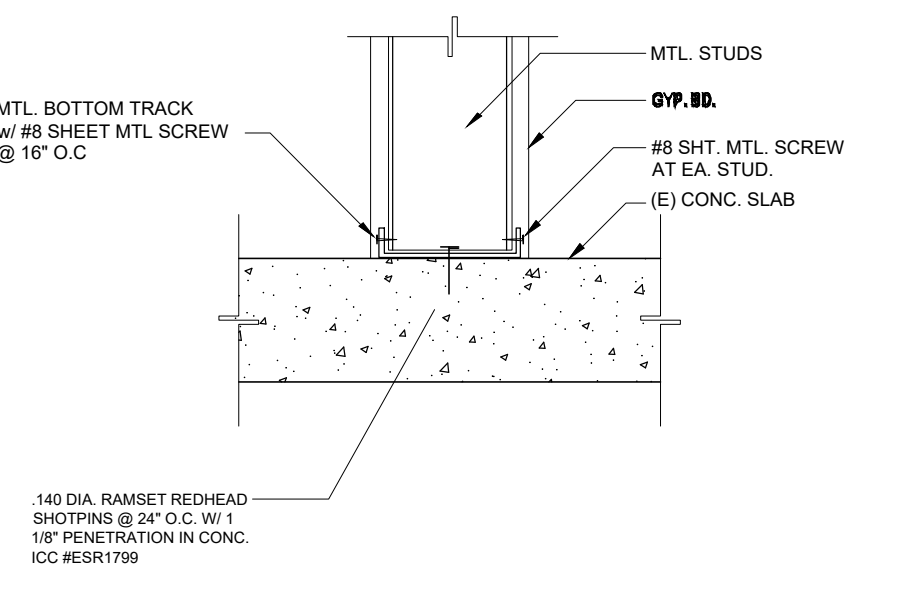
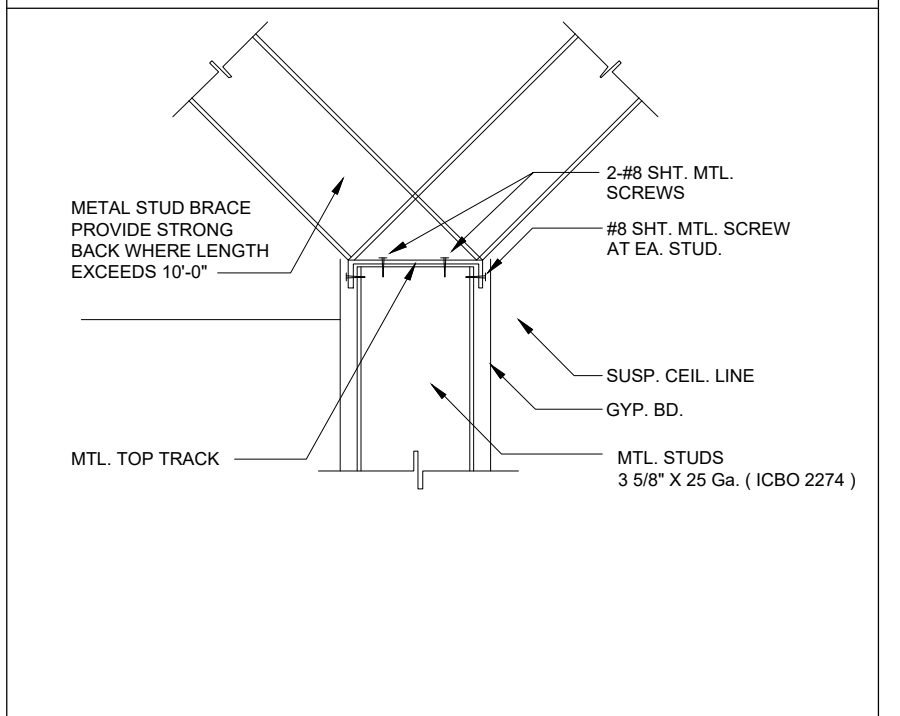

GENERAL ELECTRICAL NOTES

- ALL RECEPTACLES ON COMMON WALLS SHALL BE SEPARATE BOXES AND OFFSET 24\"/>
- ALL PENETRATIONS THROUGH FIRE RATED WALLS SHALL BE PROTECTED FROM THE SPREAD OF FIRE WITH AN APPROVED FIRESTOP SYSTEM OR GREATER THAN THE FIRE RATING WALL.
- HEIGHT OF ALL RECEPTACLES AT COUNTER SHELVES, ETC. SHALL BE VERIFIED WITH OWNER PRIOR TO ROUGH-IN. PROVIDE G.F.C.I TYPE RECEPTACLE WITHIN 6 FEET OF ANY SINK.
- ALL UNDERGROUND CONDUITS SHALL BE PVC SCHEDULE 40, MINIMUM 3/4\"/>
- ALL ELECTRICAL BOXES SHALL BE METALLIC.
- BOX OPENING SHALL OCCUR ONLY ON ONE SIDE OF FRAMING SPACE.
- ALL CLEARANCES BETWEEN OUTLET BOX AND GYPSUM BOARD SHALL BE COMPLETELY FILLED WITH JOINT COMPOUND (OR OTHER APPROVED MATERIAL.)
- ALL PANELS IN THIS PROJECT SHALL BE PROVIDED WITH A TYPE WRITTEN DIRECTORY.
- EACH AND EVERY 125VAC, 15 AND 20 AMP, 1PH, RECEPTACLE IN KITCHEN FOOD PREPARATION, BAR AREAS AND RESTROOMS SHALL BE GFCI TYPE PROTECTION, 210(B), ANY RECEPTACLE IN STALLED WITHIN 6 FEET OF A SINK MUST BE G.F.C.I. TYPE.
- FOR ELECTRICAL RECEPTACLES OUTLETS ON BRANCH CIRCUITS OF 30 AMPS OR LESS AND COMMUNICATION
- SYSTEM RECEPTACLES TO BE LOCATED:
- NO MORE THAN 48 INCHES MEASURED FROM THE TOP OF THE RECEPTACLE OUTLET BOX OR RECEPTACLE HOUSING, AND NO LESS THAN 15 INCHES MEASURED FROM THE BOTTOM OF THE RECEPTACLE OUTLET BOX.
- OR RECEPTACLE HOUSING, TO THE LEVEL OF THE FINISH FLOOR OR WORKING PLATFORM.
- CIRCUIT NUMBERS ARE BASED ON CURRENT PANEL SCHEDULES. WHERE CIRCUIT IS TO BE REPLACED OR RELOCATED.
- CONTRACTOR IS TO VERIFY CORRECT NUMBERING AND UPDATE THE PANEL SCHEDULE.
- ELECTRICAL OUTLETS, SWITCHES, THERMOSTATS, FIRE ALARMS AND SIMILAR DEVICES SHALL BE LOCATED A MINIMUM OF 12\"/>
- ELECTRICAL CONTRACTOR TO VERIFY NEMA CONFIGURATION WITH INSTALLED EQUIPMENT SUPPLIER PRIOR TO PLACING ORDER AND / OR ROUGH IN.
- DISCONNECT AND RECONNECT EXISTING CIRCUIT TO RELOCATE AS REQUIRED. INTERCEPT AND EXTEND FEEDER AS REQUIRED. VERIFY EXACT LOCATION AND REQUIREMENTS IN FIELD. VERIFY EXACT CIRCUIT NUMBER IN FIELD.
- CONDUITS SHALL (a) CONTAIN NO CONTINUOUS SECTION LONGER THAN 96FT AND (b) CONTAIN MORE THAN (2) 90 DEGREE BENDS OR (1) REVERSE BEND WITHOUT INSTALLING A PULL BOX. CONDUITS IN PLACE OF PULL BOXES IS UNACCEPTABLE.
- CONDUITS SHALL CONTAIN PLASTIC OR NYLON PULL TAPE RATED AT 20LB.
- CONDUIT BEND RADIUS SHALL BE (a) A MINIMUM OF 6 TIMES OF THE INTERNAL CONDUIT DIAMETER FOR CONDUITS 2\"/>
- TERMINATE CONDUITS THAT PROTRUDE THROUGH STRUCTURAL FLOOR 3\"/>
- INSTALL BUSHINGS AND BELL ENDS AS REQUIRED ON ALL CONDUITS.
- ALL SUB SLAB CONDUITS SHALL BE INSTALLED IN A MANNER THAT PREVENTS WATER INFILTRATION OF THE CONDUIT. IT IS THE CONTRACTORS RESPONSIBILITY TO ENSURE RAIN WATER OR CONSTRUCTION WATER IS PREVENTED FROM ENTERING AND/OR REMOVED FROM THE CONDUITS PRIOR TO PLACEMENT OF COMMUNICATION CABLES.

- A total of 46.75 SF of Sale Area dedicated to the display of alcohol.
 - Less than 5% (48.6 SF) of Sale Area.

Details

Properly expand your grocery or retail store displays with this 48\"/>

Conveniently double-sided, this gondola merchandiser can be used to make a wide variety of shelving configurations to meet any of your merchandising needs. As an add-on unit, it's ideal for quick display expansion in your establishment. Incredibly simple to assemble with built-in levers and snap-together parts, be sure to use this merchandiser to grow and maximize your retail space.

Overall Dimensions:

Width: 48\"/>

This Item Ships via Common Carrier. For more information and tips to help your delivery go smoothly, click here.

Because this item is not stocked in our warehouse, processing, transit times and stock availability will vary. If you need your items by a certain date, please contact us prior to placing your order. Expedited shipping availability may vary. We cannot guarantee that this item can be cancelled off of the order or returned once it is placed.

specs	
Quantity	1/Each
Shipping Weight	111 lb.
Width	48 inches
Depth	36 inches
Height	54 inches
Color	Beige
Material	Powder Coated Steel
Type	Gondolas
Usage	Retail



General Notes

49-647 HARRISON STREER
COACHELLA CA 92236

No.	Revision/Issue	Date

Firm Name and Address
JC. ANAYA
JCANAYA86@HOTMAIL.COM

Project Name and Address
ELDORADO LIQUOR
COACHELLA CA 92236

Project	Sheet
Date 4/18/2023	A6
Scale 1/4" = 1'-0"	