

RESOLUTION NO. 2020-56

A RESOLUTION OF THE CITY COUNCIL OF THE CITY OF COACHELLA CALIFORNIA, APPROVING TENTATIVE PARCEL MAP NO. 37940 TO SUBDIVIDE 8.25 ACRES OF VACANT LAND (APN 778-020-007 & 778-010-017) INTO SEVEN PARCELS FOR FINANCING AND DEVELOPMENT PHASING PURPOSES ON COMMERCIAL PROPERTY LOCATED AT THE NORTHEAST CORNER OF FIRST STREET AND CESAR CHAVEZ STREET. COACHELLA RETAIL REALTY ASSOCIATES, LP, APPLICANT.

WHEREAS, Coachella Retail Realty Associates, LP filed an application for Tentative Parcel Map No. 37940 and entitlements for a new service station, multi-tenant retail building, and drive-thru coffee shop which included a proposed subdivision of approximately 8.25 acres of vacant land into seven (7) parcels, located on the northeast corner of First Street and Cesar Chavez Street, more particularly described in Exhibit “A” attached hereto and made a part hereof; and,

WHEREAS, the City has processed said application pursuant to the Subdivision Map Act (commencing with Section 64600, Title 7 of the Government Code and the California Environmental Quality Act of 1970) as amended; and,

WHEREAS, on July 15, 2020, the Planning Commission of the City of Coachella held a duly noticed and published Public Hearing and considered the Tentative Parcel Map as presented by the applicant, adopting the finding, conditions, and staff recommendations; and,

WHEREAS, the Planning Commission does recommend the approval to the City Council of Tentative Parcel Map No. 37940, subject to the recommended findings and conditions of approval contained in the staff report and contained herein; and,

NOW, THEREFORE, BE IT RESOLVED, that the City Council of the City of Coachella, California, California does HEREBY APPROVE Tentative Parcel Map No. 37940 with the findings and conditions listed below.

Findings for Tentative Parcel Map 37940

1. The proposed tentative map is consistent with the General Plan and the City of Coachella Official Zoning Map. The proposed subdivision is within a land use designation of Downtown Center according to the General Plan 2035 Land Use Element which allows for the proposed commercial uses. The subdivision is consistent with the development standards permitted by the Downtown Center, with the exception of the auto related uses for which the Planning Commission found to be approved uses under the original entitlement of the subject site (CUP No. 233 and AR No. 07-20). Tentative Parcel Map 37940 is in compliance with the standards of the Zoning Ordinance with respect to the G-C (General Commercial) including minimum lot size, minimum lot depth, and minimum lot width. Additionally, This subdivision will accommodate for a variety of commercial uses

and is consistent with the City's vision for this area to be developed with commercial uses to serve the adjacent urban residential uses by providing close proximity to commercial amenities.

2. The site is physically suitable for the future commercial development and density. The proposed subdivision will provide adequate sized lots for a phased commercial development. The seven (7) proposed lots will have adequate dimensions, and ingress and egress to accommodate future development by access drives and internal circulation for ingress and egress and reciprocal access on the existing driveways.
3. The design of the subdivision and type of improvements are not likely to cause substantial environmental damage or substantially and avoidably injure fish or wildlife or their habitat. There are no sensitive habitats or bodies of water in the immediate vicinity of the site. For future development proposed on the site, all drainage from increased impervious material on the site will be contained on site for a 100-year storm event, as required by City regulations. As such there would be no impact to the Coachella Valley Whitewater Channel which is more than one mile away from the site.
4. The design of the subdivision and type of improvements are not likely to cause any serious public health problems. The proposed subdivision would allow for future development of commercial uses intended and identified in the General Plan and the zoning code. All future development would be reviewed for compliance with applicable California Building Code regulations prior to issuance of any building permits.
5. The design of the subdivision and type of improvements will not conflict with easements, acquired by the public at large, for access through or use of, property within the proposed subdivision. The proposed subdivision would create seven (4) additional lots for future commercial development with adequate street access, and utility connections to all lots.
6. The City of Coachella has determined that the proposed project qualifies for a CEQA exemption under Section 15332. Class 32 consists of projects characterized as in-fill development meeting the conditions described in this section; (a) The project is consistent with the applicable general plan designation and all applicable general plan policies as well as with applicable zoning designation and regulations; (b) The proposed development occurs within city limits on a project site where no more than five acres are to be developed and substantially surrounded by urban uses; (c) The project site has no value as habitat for endangered, rare or threatened species; (d) Approval of the project would not result in any significant effects relating to traffic, noise, air quality, or water quality; (e) The site can be adequately served by all required utilities and public services. Therefore, the City has acknowledged that the project is exempt from CEQA. As such, there are not additional mitigation measures required and no additional environmental reviews for the subdivision to be approved.

Conditions of Approval for TPM No. 37940:

1. Tentative Parcel Map No. 37940 is approved for the Fountainhead Development Project

for a two-year period from the effective date unless an extension of time is requested by the applicant and granted by the Planning Commission. A building permit and diligent pursuit of construction shall vest the conditional use permit. Violation of any of the conditions of approval shall be cause for revocation of the Conditional Use Permits and architectural Review.

Final Map

2. The Final Map shall be submitted to the City Engineering Department for plan check and final approval prior to recordation.
3. The final map shall comply with the Subdivision Map Act and City of Coachella Subdivision Ordinance.
4. All public streets shall be dedicated to City of Coachella.
5. Prior to submittal of the final map to the City Council for approval, the applicant shall post securities (Bonds) to guarantee the installation of required improvements and a Subdivision Improvement Agreement shall be submitted to Engineering Division for City Engineer and City Attorney approval.
6. Prior to approval of the Final Map, the applicant shall resolve CVWD issues related to existing tile drains or irrigation mains located within the tract boundary or along the streets adjacent to the tract. If necessary, tile drains and irrigation lines shall be relocated and easement documents prepared for the new location of any such lines. The easement shall be shown on the final map. Plans for the tile drain or irrigation relocation shall be submitted to CVWD for approval and a copy of the plans shall be submitted to the City for evaluation regarding possible conflict with City facilities. The applicant shall submit to the City approved copies of any such relocation plans.
7. Proof of any and all easement abandonment shall be provided to the satisfaction of the City Engineer.

PASSED, APPROVED and ADOPTED this 14th day of October 2020.

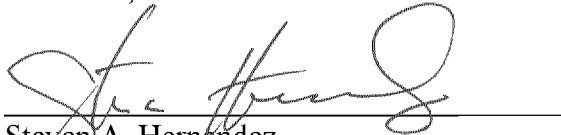

Steven A. Hernandez
Mayor

ATTEST:



Angela M. Zepeda
City Clerk

APPROVED AS TO FORM:

A handwritten signature consisting of three overlapping loops and a trailing horizontal line.

Carlos Campos
City Attorney

STATE OF CALIFORNIA)
COUNTY OF RIVERSIDE) ss.
CITY OF COACHELLA)

I HEREBY CERTIFY that the foregoing Resolution No. 2020-56 was duly adopted by the City Council of the City of Coachella at a regular meeting thereof, held on the 14th day of October 2020 by the following vote of Council:

AYES: Councilmember Gonzalez, Mayor Pro Tem Martinez, and Mayor Hernandez.

NOES: None.

ABSENT: None.

ABSTAIN: Councilmember Bautista and Councilmember Beaman Jacinto.



Andrea J. Carranza, MMC
Deputy City Clerk

EXHIBIT A

TENTATIVE PARCEL MAP NO. 37940

CITY OF COACHELLA, COUNTY OF RIVERSIDE, STATE OF CALIFORNIA

LEGAL DESCRIPTION

THE PART OF THE SECTION 16, TOWNSHIP 13N, RANGE 17E, S&M 35S, COUNTY OF RIVERSIDE, STATE OF CALIFORNIA, MORE PARTICULARLY DESCRIBED AS FOLLOWS:

SECTION 16, TOWNSHIP 13N, RANGE 17E, S&M 35S, COUNTY OF RIVERSIDE, STATE OF CALIFORNIA, MORE PARTICULARLY DESCRIBED AS FOLLOWS:

THE PART OF THE SECTION 16, TOWNSHIP 13N, RANGE 17E, S&M 35S, COUNTY OF RIVERSIDE, STATE OF CALIFORNIA, MORE PARTICULARLY DESCRIBED AS FOLLOWS:

APPLICANT:

THE CITY OF COACHELLA, COUNTY OF RIVERSIDE, STATE OF CALIFORNIA

LAND OWNER:

THE CITY OF COACHELLA, COUNTY OF RIVERSIDE, STATE OF CALIFORNIA

LAND SURVEYS:

THE CITY OF COACHELLA, COUNTY OF RIVERSIDE, STATE OF CALIFORNIA

EXEMPTION:

THE CITY OF COACHELLA, COUNTY OF RIVERSIDE, STATE OF CALIFORNIA

AREA:

THE CITY OF COACHELLA, COUNTY OF RIVERSIDE, STATE OF CALIFORNIA

EXEMPTION:

THE CITY OF COACHELLA, COUNTY OF RIVERSIDE, STATE OF CALIFORNIA

ALTIMA:

THE CITY OF COACHELLA, COUNTY OF RIVERSIDE, STATE OF CALIFORNIA

FLOOD ZONE:

THE CITY OF COACHELLA, COUNTY OF RIVERSIDE, STATE OF CALIFORNIA

UTILITY PROVISIONS:

THE CITY OF COACHELLA, COUNTY OF RIVERSIDE, STATE OF CALIFORNIA

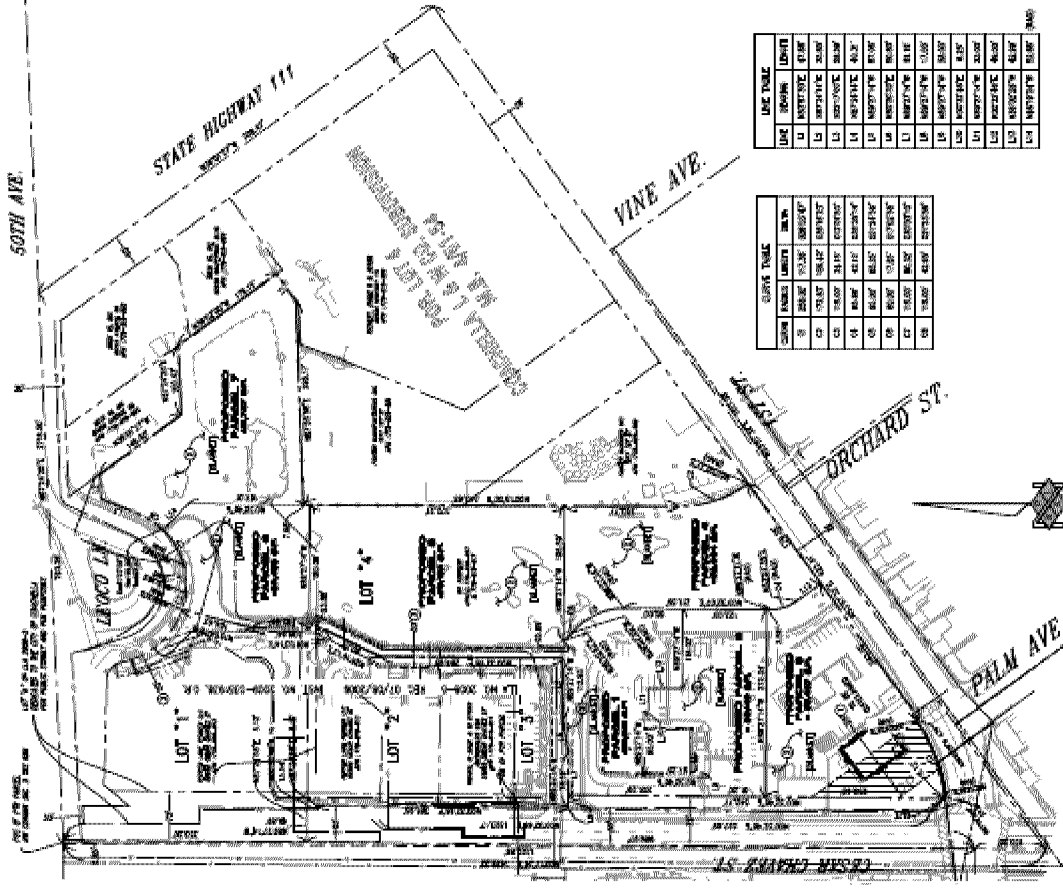
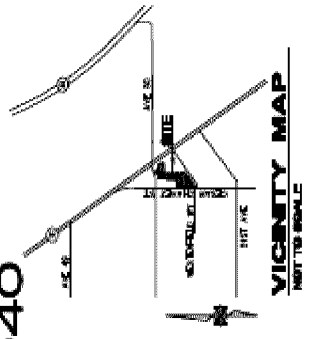

SYMBOL	DESCRIPTION
1	1'00" WIDE EASEMENT
2	2'00" WIDE EASEMENT
3	3'00" WIDE EASEMENT
4	4'00" WIDE EASEMENT
5	5'00" WIDE EASEMENT
6	6'00" WIDE EASEMENT
7	7'00" WIDE EASEMENT
8	8'00" WIDE EASEMENT
9	9'00" WIDE EASEMENT
10	10'00" WIDE EASEMENT
11	11'00" WIDE EASEMENT
12	12'00" WIDE EASEMENT
13	13'00" WIDE EASEMENT
14	14'00" WIDE EASEMENT
15	15'00" WIDE EASEMENT
16	16'00" WIDE EASEMENT
17	17'00" WIDE EASEMENT
18	18'00" WIDE EASEMENT
19	19'00" WIDE EASEMENT
20	20'00" WIDE EASEMENT
21	21'00" WIDE EASEMENT
22	22'00" WIDE EASEMENT
23	23'00" WIDE EASEMENT
24	24'00" WIDE EASEMENT
25	25'00" WIDE EASEMENT
26	26'00" WIDE EASEMENT
27	27'00" WIDE EASEMENT
28	28'00" WIDE EASEMENT
29	29'00" WIDE EASEMENT
30	30'00" WIDE EASEMENT
31	31'00" WIDE EASEMENT
32	32'00" WIDE EASEMENT
33	33'00" WIDE EASEMENT
34	34'00" WIDE EASEMENT
35	35'00" WIDE EASEMENT
36	36'00" WIDE EASEMENT
37	37'00" WIDE EASEMENT
38	38'00" WIDE EASEMENT
39	39'00" WIDE EASEMENT
40	40'00" WIDE EASEMENT
41	41'00" WIDE EASEMENT
42	42'00" WIDE EASEMENT
43	43'00" WIDE EASEMENT
44	44'00" WIDE EASEMENT
45	45'00" WIDE EASEMENT
46	46'00" WIDE EASEMENT
47	47'00" WIDE EASEMENT
48	48'00" WIDE EASEMENT
49	49'00" WIDE EASEMENT
50	50'00" WIDE EASEMENT
51	51'00" WIDE EASEMENT
52	52'00" WIDE EASEMENT
53	53'00" WIDE EASEMENT
54	54'00" WIDE EASEMENT
55	55'00" WIDE EASEMENT
56	56'00" WIDE EASEMENT
57	57'00" WIDE EASEMENT
58	58'00" WIDE EASEMENT
59	59'00" WIDE EASEMENT
60	60'00" WIDE EASEMENT
61	61'00" WIDE EASEMENT
62	62'00" WIDE EASEMENT
63	63'00" WIDE EASEMENT
64	64'00" WIDE EASEMENT
65	65'00" WIDE EASEMENT
66	66'00" WIDE EASEMENT
67	67'00" WIDE EASEMENT
68	68'00" WIDE EASEMENT
69	69'00" WIDE EASEMENT
70	70'00" WIDE EASEMENT
71	71'00" WIDE EASEMENT
72	72'00" WIDE EASEMENT
73	73'00" WIDE EASEMENT
74	74'00" WIDE EASEMENT
75	75'00" WIDE EASEMENT
76	76'00" WIDE EASEMENT
77	77'00" WIDE EASEMENT
78	78'00" WIDE EASEMENT
79	79'00" WIDE EASEMENT
80	80'00" WIDE EASEMENT
81	81'00" WIDE EASEMENT
82	82'00" WIDE EASEMENT
83	83'00" WIDE EASEMENT
84	84'00" WIDE EASEMENT
85	85'00" WIDE EASEMENT
86	86'00" WIDE EASEMENT
87	87'00" WIDE EASEMENT
88	88'00" WIDE EASEMENT
89	89'00" WIDE EASEMENT
90	90'00" WIDE EASEMENT
91	91'00" WIDE EASEMENT
92	92'00" WIDE EASEMENT
93	93'00" WIDE EASEMENT
94	94'00" WIDE EASEMENT
95	95'00" WIDE EASEMENT
96	96'00" WIDE EASEMENT
97	97'00" WIDE EASEMENT
98	98'00" WIDE EASEMENT
99	99'00" WIDE EASEMENT
100	100'00" WIDE EASEMENT



SURVEYOR'S STATEMENT:

I, the undersigned, being a duly licensed and qualified Surveyor in the State of California, do hereby certify that the foregoing is a true and correct copy of the original survey as shown to me by the applicant, and that the same conforms to the requirements of the laws of the State of California.

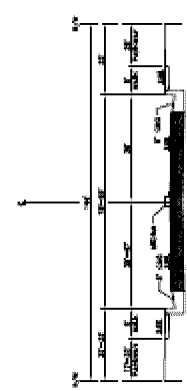
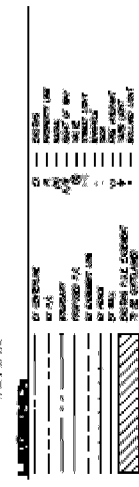

PREPARED BY:	DATE:	BY:	APPROVED BY:	JOB NO.:
W. A. SURVEYING, INC.	08/15/2018	W. A. SURVEYING, INC.	W. A. SURVEYING, INC.	37940-000
Project: Coachella - Riverside				
Client: City of Coachella				
Scale: 1" = 100'				
Sheet: 1 of 1				