



NORTHEAST DUSK TIME VIEW | 4
Scale: NTS | A-203



NORTHEAST NIGHT TIME VIEW | 2
Scale: NTS | A-203



SOUTHWEST DUSK TIME VIEW | 3
Scale: NTS | A-203



SOUTHWEST NIGHT TIME VIEW | 1
Scale: NTS | A-203



PANDA EXPRESS, INC.
1683 Walnut Grove Ave.
Rosemead, California
91770
Telephone: 626.799.8898
Facsimile: 626.372.8288

All ideas, designs, arrangements and plans indicated, or represented by this drawing are the property of Panda Express Inc. and were created for use on this specific project. None of these ideas, designs, arrangements or plans may be used by or disclosed to any person, firm, or corporation without the written permission of Panda Express Inc.

REVISIONS:

ISSUE DATE:

1ST CUP SUBMITTAL	10-11-21
ADD. PLAN COMM. SUB.	07-27-23

DRAWN BY: RR/CJJ/L
PANDA PROJECT #: 58-22-08226
ARCH PROJECT #: 19-317

GARY WANG & ASSOCIATES, INC.
1000 Corporate Center Dr., Suite 900
Huntington Park, Ca. 91766
TEL: (626) 258-6888 FAX: (626) 788-7101
http://www.garywang.com

PANDA EXPRESS
50-120 CESAR CHAVEZ ST.,
COACHELLA, CA 92236

A-203
EXTERIOR RENDERS



Panda Express
Coachella, CA
May 17, 2023

Allen Industries

YOUR BRAND AT ITS BEST™

1-800-967-2553
www.allenindustries.com

Customer Approval / Signature

Signature: _____ Date: _____

Plan View is unfinished dimensions, Elevation is finished dimensions

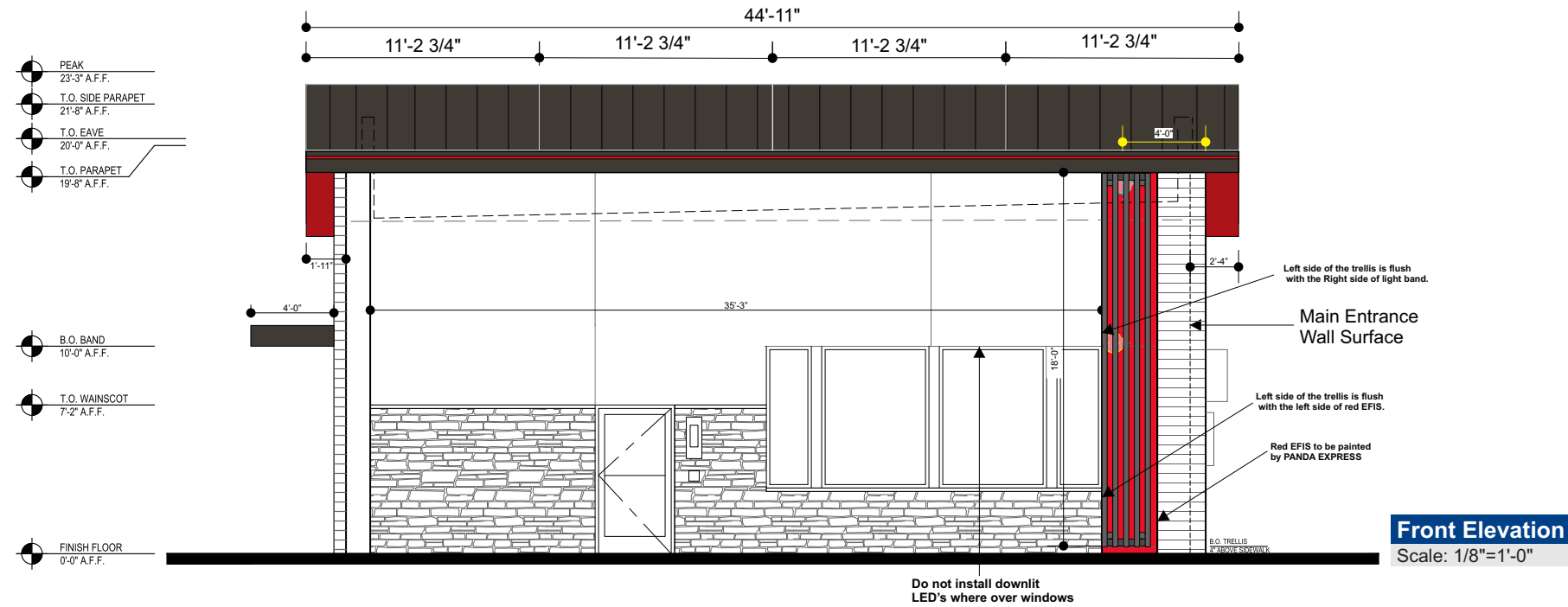

Front Elevation
Scale: 1/8"=1'-0"

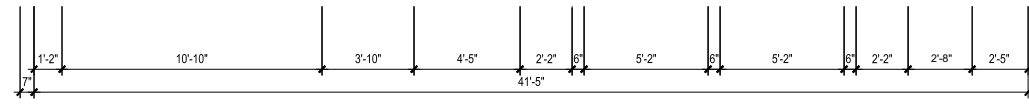

Front Plan View
Scale: 1/8"=1'-0"

- PEAK
23'-3" A.F.F.
- T.O. SIDE PARAPET
21'-8" A.F.F.
- T.O. EAVE
20'-0" A.F.F.
- T.O. PARAPET
19'-8" A.F.F.
- B.O. BAND
10'-0" A.F.F.
- T.O. WAINSCOT
7'-2" A.F.F.
- FINISH FLOOR
0'-0" A.F.F.

Color Specifications

- Paint: PMS Black 7c Satin Finish
- Paint: Akzo Panda Red (Akzo Sign 3762) Satin Finish
- 3M 180MC-53 Vinyl to Match Pantone 200 C
- 4mm BLX Alpolic ACM

- = Approximate area of electrical penetrations for swoop and trellis
- = Approximate area of electrical penetrations for light band

Allen Industries MET E212503 Electric Sign Complies with UL48

THIS SIGN IS INTENDED TO BE INSTALLED IN ACCORDANCE WITH THE REQUIREMENTS OF ARTICLE 600 OF THE NATIONAL ELECTRICAL CODE AND/OR OTHER APPLICABLE LOCAL CODES. THIS INCLUDES PROPER GROUNDING AND BONDING OF THE SIGN.

GROUNDING ELECTRICAL CONNECTIONS

Allen Industries
YOUR BRAND AT ITS BEST™
1-800-967-2553
www.allenindustries.com

Copyright © 2021 Allen Industries, Inc. This is an original, unpublished drawing, created by Allen Industries, Inc. This drawing is submitted to you in confidence for your use solely in connection with the project being planned for you by Allen Industries, Inc. and is not to be shown to anyone outside your organization, nor used, reproduced, copied or exhibited in any fashion whatsoever. The designs shown on the drawing (except for any registered trademarks that may belong to a client of Allen Industries, Inc.) remain the property of Allen Industries, Inc.

Client:
Panda Express

Address:
50-120 Cesar Chavez Street
Coachella, CA 92236

Date:
10/06/22

Page #:
2

File Name:
PAN-E2306_Coachella, CA_305

Sales: House **Design:** JC **PM:** ME

#	Date	Description	Initial
2	03/13/23	Updating per customer and to base standard	JC
3	04/04/23	Creating 300 lvl package	JC
4	04/10/23	Updating corner and moon gate	JC
5	04/27/23	Revised the 300 lvl package	JM
6	04/28/23	Revised 300 lvl package, art change	JM
7	05/10/23	Swoop updated and all other current updates	JC

Client Review Status
Allen Industries, Inc. requires that an approved drawing be obtained from the client prior to any production release or production release revision.

Client Signature: _____ **Approval Date:** _____

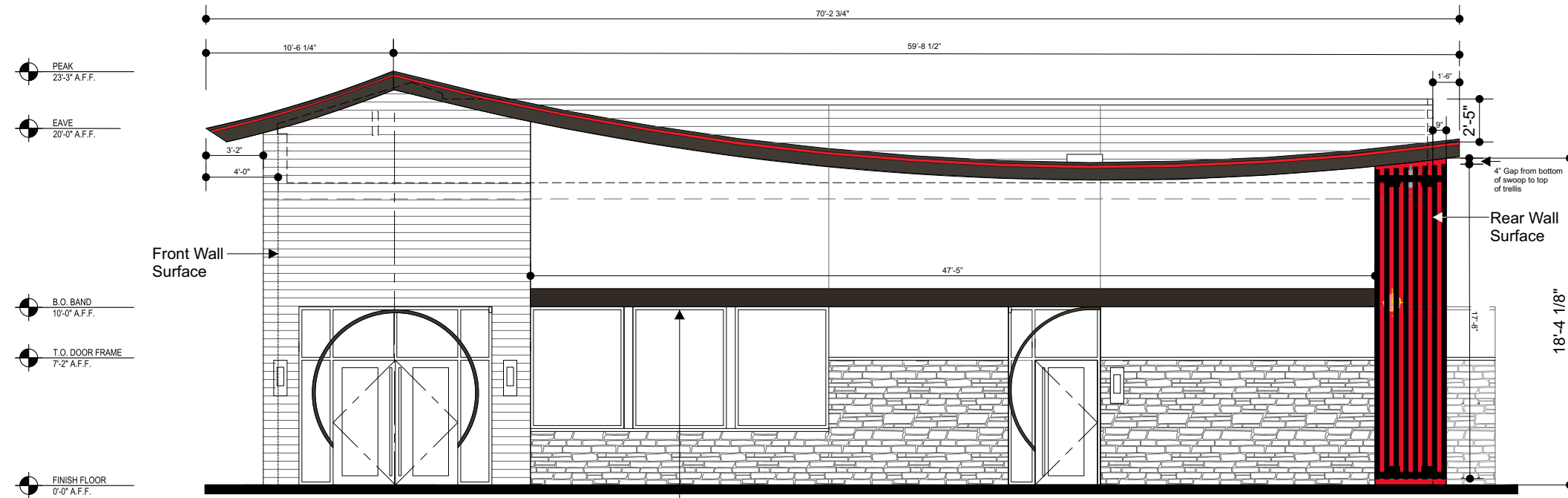

Plan View is unfinished dimensions, Elevation is finished dimensions

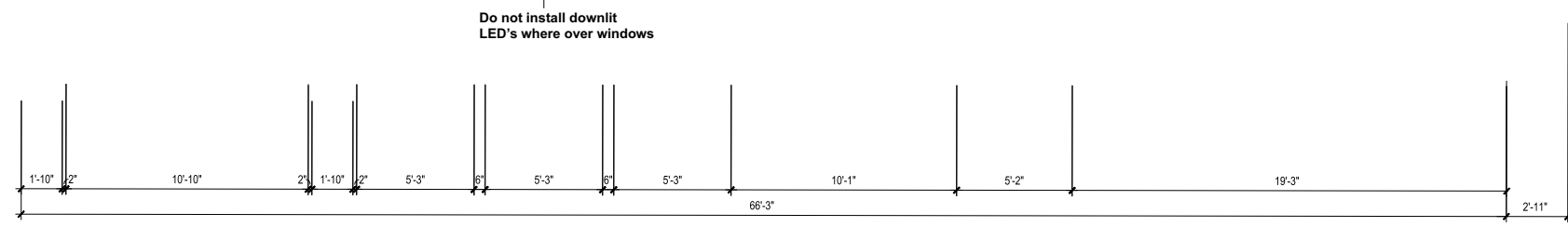

Main Entrance Elevation
Scale: 1/8"=1'-0"



Main Entrance Plan View
Scale: 1/8"=1'-0"

- Color Specifications**
-  Paint: PMS Black 7c Satin Finish
 -  Paint: Akzo Panda Red (Akzo Sign 3762) Satin Finish
 -  3M 180MC-53 Vinyl to Match Pantone 200 C
 -  4mm BLX Alpolic ACM

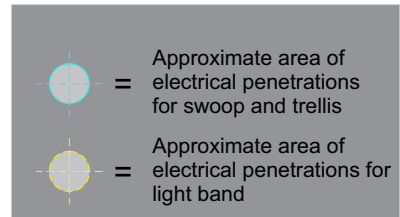

Allen Industries MET E212503 **Electric Sign Complies with UL48**

THIS SIGN IS INTENDED TO BE INSTALLED IN ACCORDANCE WITH THE REQUIREMENTS OF ARTICLE 600 OF THE NATIONAL ELECTRICAL CODE AND/OR OTHER APPLICABLE LOCAL CODES. THIS INCLUDES PROPER GROUNDING AND BONDING OF THE SIGN.



Allen Industries
YOUR BRAND AT ITS BEST™
1-800-967-2553
www.allenindustries.com

Copyright © 2021 Allen Industries, Inc. This is an original, unpublished drawing, created by Allen Industries, Inc. This drawing is submitted to you in confidence for your use solely in connection with the project being planned for you by Allen Industries, Inc. and is not to be shown to anyone outside your organization, nor used, reproduced, copied or exhibited in any fashion whatsoever. The designs shown on the drawing (except for any registered trademarks that may belong to a client of Allen Industries, Inc.) remain the property of Allen Industries, Inc.

Client:
Panda Express

Address:
50-120 Cesar Chavez Street
Coachella, CA 92236

Date: 10/06/22 **Page #:** 3

File Name:
PAN-E2306_Coachella, CA_305

Sales: House **Design:** JC **PM:** ME

#	Date	Description	Initial
2	03/13/23	Updating per customer and to base standard	JC
3	04/04/23	Creating 300 lvi package	JC
4	04/10/23	Updating corner and moon gate	JC
5	04/27/23	Revised the 300 lvi package	JM
6	04/28/23	Revised 300 lvi package, art change	JM
7	05/10/23	Swoop updated and all other current updates	JC

Client Review Status
Allen Industries, Inc. requires that an approved drawing be obtained from the client prior to any production release or production release revision.

Client Signature: _____ Approval Date: _____

Plan View is unfinished dimensions, Elevation is finished dimensions

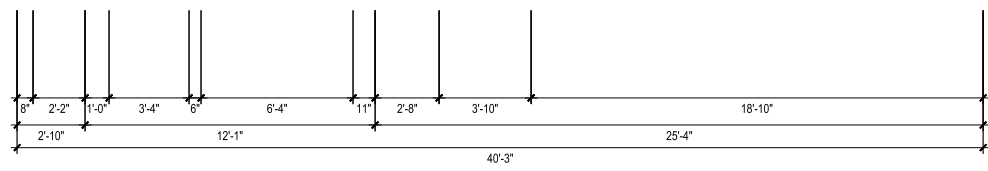
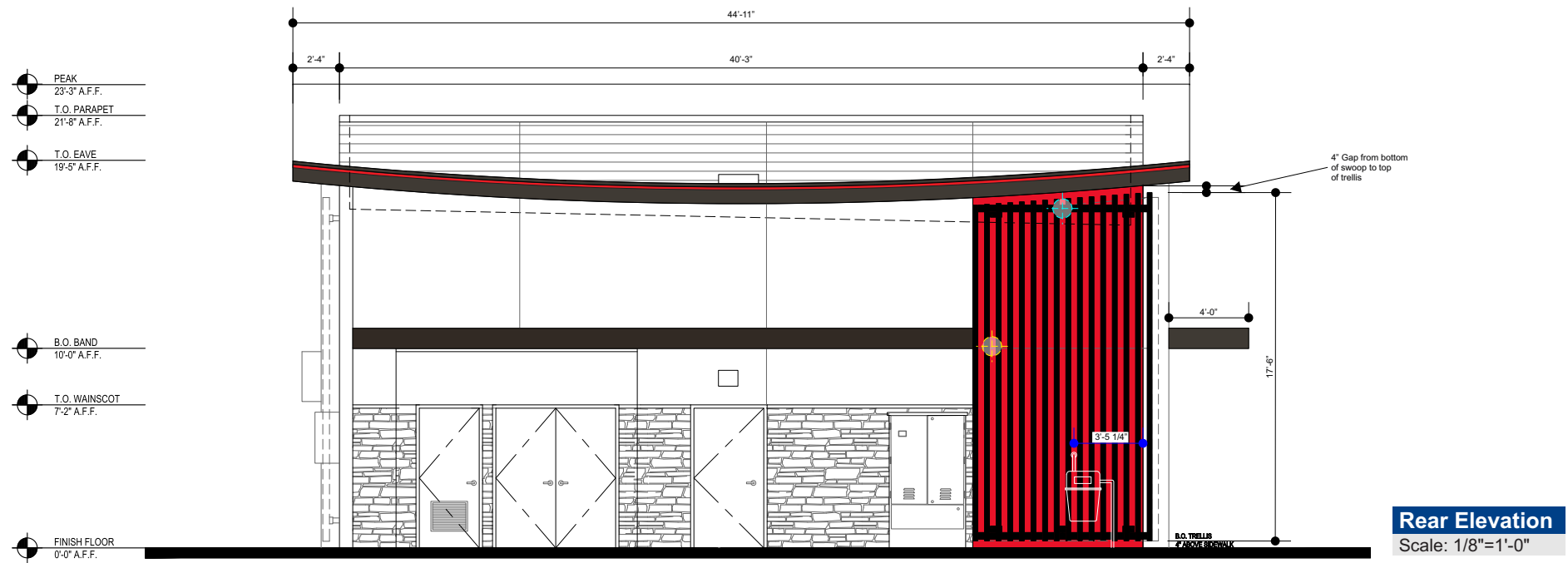

Color Specifications	
	Paint: PMS Black 7c Satin Finish
	Paint: Akzo Panda Red (Akzo Sign 3762) Satin Finish
	3M 180MC-53 Vinyl to Match Pantone 200 C
	4mm BLX Alpolic ACM

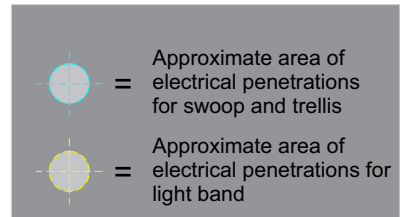

Allen Industries MET LISTED Electric Sign Complies with UL48
 FILE NUMBER: E212503

THIS SIGN IS INTENDED TO BE INSTALLED IN ACCORDANCE WITH THE REQUIREMENTS OF ARTICLE 600 OF THE NATIONAL ELECTRICAL CODE AND/OR OTHER APPLICABLE LOCAL CODES. THIS INCLUDES PROPER GROUNDING AND BONDING OF THE SIGN.

GROUNDING ELECTRICAL CONNECTIONS

Allen Industries
 YOUR BRAND AT ITS BEST™
 1-800-967-2553
 www.allenindustries.com

Copyright © 2021 Allen Industries, Inc. This is an original, unpublished drawing, created by Allen Industries, Inc. This drawing is submitted to you in confidence for your use solely in connection with the project being planned for you by Allen Industries, Inc. and is not to be shown to anyone outside your organization, nor used, reproduced, copied or exhibited in any fashion whatsoever. The designs shown on the drawing (except for any registered trademarks that may belong to a client of Allen Industries, Inc.) remain the property of Allen Industries, Inc.

Client:
Panda Express

Address:
50-120 Cesar Chavez Street
Coachella, CA 92236

Date: 10/06/22
Page #: 4

File Name:
PAN-E2306_Coachella, CA_305

Sales: House
Design: JC
PM: ME

#	Date	Description	Initial
2	03/13/23	Updating per customer and to base standard	JC
3	04/04/23	Creating 300 lvl package	JC
4	04/10/23	Updating corner and moon gate	JC
5	04/27/23	Revised the 300 lvl package	JM
6	04/28/23	Revised 300 lvl package, art change	JM
7	05/10/23	Swoop updated and all other current updates	JC

Client Review Status
 Allen Industries, Inc. requires that an approved drawing be obtained from the client prior to any production release or production release revision.

Client Signature: _____ Approval Date: _____

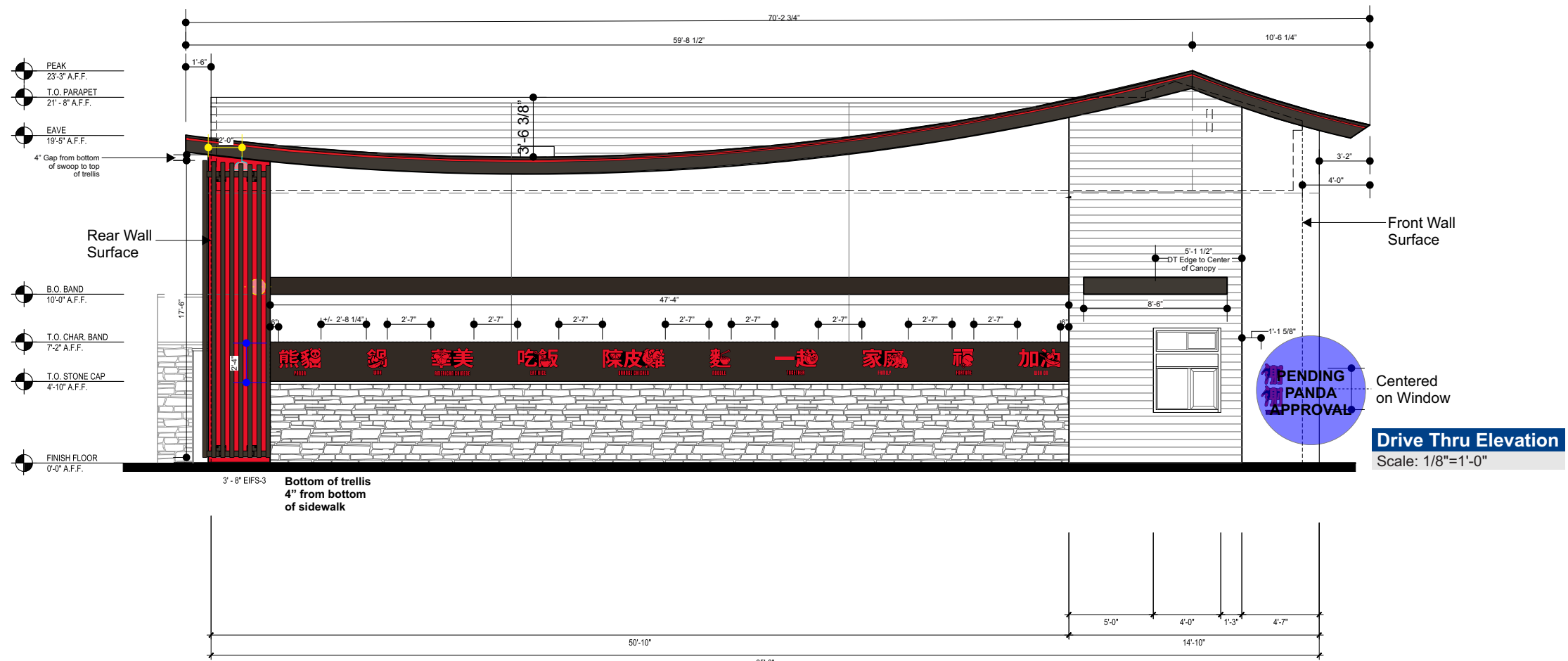

Plan View is unfinished dimensions, Elevation is finished dimensions



Drive Thru Plan View
Scale: 1/8"=1'-0"

Color Specifications

-  Paint: PMS Black 7c Satin Finish
-  Paint: Akzo Panda Red (Akzo Sign 3762) Satin Finish
-  3M 180MC-53 Vinyl to Match Pantone 200 C
-  4mm BLX Alpolic ACM

-  = Approximate area of electrical penetrations for swoop and trellis
-  = Approximate area of electrical penetrations for light band

Allen Industries MET E212503 Electric Sign Complies with UL48

THIS SIGN IS INTENDED TO BE INSTALLED IN ACCORDANCE WITH THE REQUIREMENTS OF ARTICLE 600 OF THE NATIONAL ELECTRICAL CODE AND/OR OTHER APPLICABLE LOCAL CODES. THIS INCLUDES PROPER GROUNDING AND BONDING OF THE SIGN.

GROUNDING ELECTRICAL CONNECTIONS

Allen Industries
YOUR BRAND AT ITS BEST™
1-800-967-2553
www.allenindustries.com

Copyright © 2021 Allen Industries, Inc. This is an original, unpublished drawing, created by Allen Industries, Inc. This drawing is submitted to you in confidence for your use solely in connection with the project being planned for you by Allen Industries, Inc. and is not to be shown to anyone outside your organization, nor used, reproduced, copied or exhibited in any fashion whatsoever. The designs shown on the drawing (except for any registered trademarks that may belong to a client of Allen Industries, Inc.) remain the property of Allen Industries, Inc.

Client:
Panda Express

Address:
50-120 Cesar Chavez Street
Coachella, CA 92236

Date:
10/06/22

Page #:
5

File Name:
PAN-E2306_Coachella, CA_305

Sales: House **Design:** JC **PM:** ME

#	Date	Description	Initial
2	03/13/23	Updating per customer and to base standard	JC
3	04/04/23	Creating 300 lvi package	JC
4	04/10/23	Updating corner and moon gate	JC
5	04/27/23	Revised the 300 lvi package	JM
6	04/28/23	Revised 300 lvi package, art change	JM
7	05/10/23	Swoop updated and all other current updates	JC

Client Review Status
Allen Industries, Inc. requires that an approved drawing be obtained from the client prior to any production release or production release revision.

Client Signature: _____ Approval Date: _____

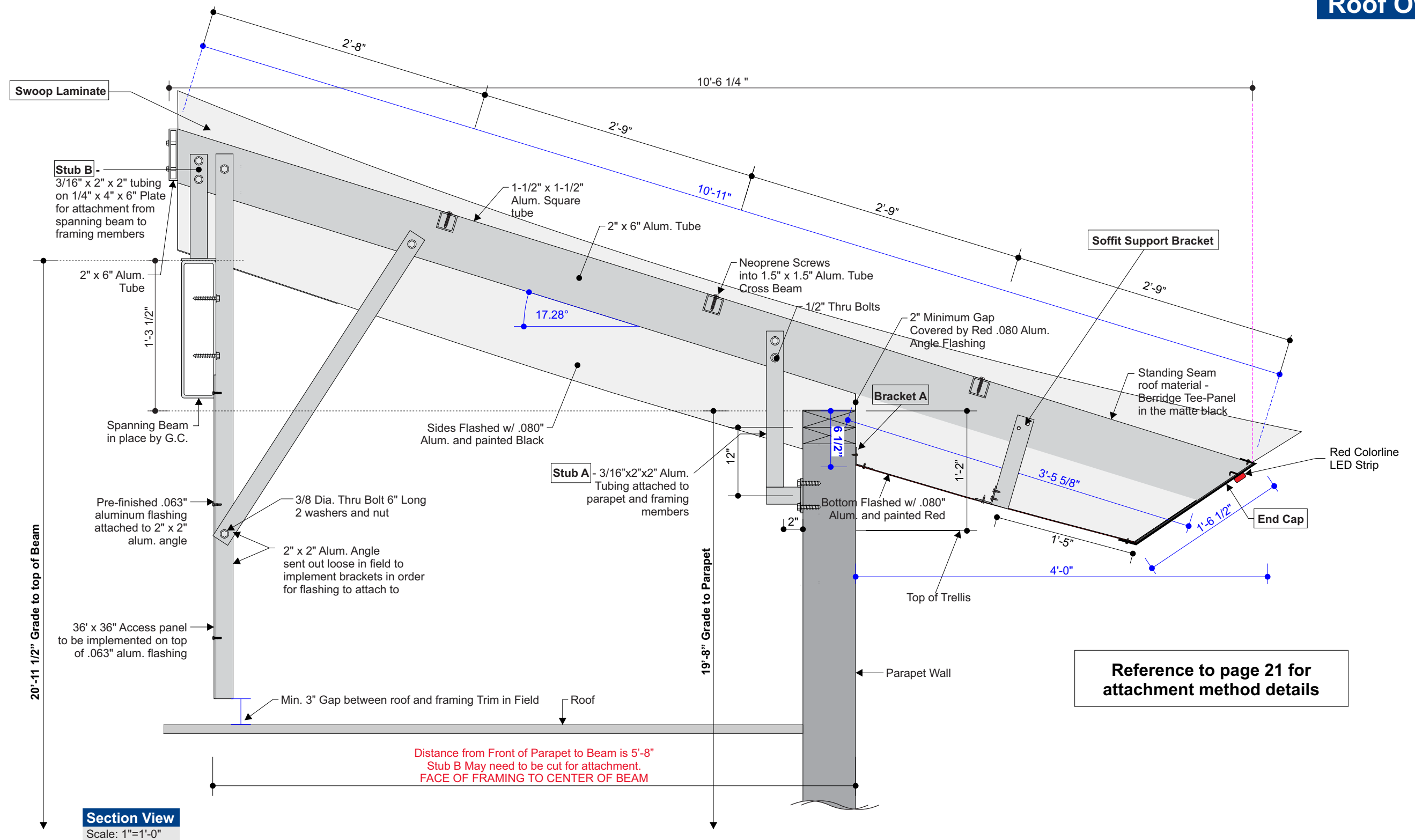

Allen Industries
E212503

Listed MET E212503
Electric Sign Complies with UL48

THIS SIGN IS INTENDED TO BE INSTALLED IN ACCORDANCE WITH THE REQUIREMENTS OF ARTICLE 600 OF THE NATIONAL ELECTRICAL CODE AND/OR OTHER APPLICABLE LOCAL CODES. THIS INCLUDES PROPER GROUNDING AND BONDING OF THE SIGN.

GROUNDING ELECTRICAL CONNECTIONS

REFER TO PARTS LIST FOR QUANTITY

Allen Industries
YOUR BRAND AT ITS BEST™
1-800-967-2553
www.allenindustries.com

Copyright © 2021 Allen Industries, Inc. This is an original, unpublished drawing, created by Allen Industries, Inc. This drawing is submitted to you in confidence for your use solely in connection with the project being planned for you by Allen Industries, Inc. and is not to be shown to anyone outside your organization, nor used, reproduced, copied or exhibited in any fashion whatsoever. The designs shown on the drawing (except for any registered trademarks that may belong to a client of Allen Industries, Inc.) remain the property of Allen Industries, Inc.

Client:
Panda Express

Address:
50-120 Cesar Chavez Street
Coachella, CA 92236

Date:
10/06/22

Page #:
20

File Name:
PAN-E2306_Coachella, CA_305

Sales: House **Design:** JC **PM:** ME

#	Date	Description	Initial
2	03/13/23	Updating per customer and to base standard	JC
3	04/04/23	Creating 300 lvl package	JC
4	04/10/23	Updating corner and moon gate	JC
5	04/27/23	Revised the 300 lvl package	JM
6	04/28/23	Revised 300 lvl package, art change	JM
7	05/10/23	Swoop updated and all other current updates	JC

Client Review Status
Allen Industries, Inc. requires that an approved drawing be obtained from the client prior to any production release or production release revision.

Client Signature: _____ Approval Date: _____

Roof Side Swoop

Exploded Isometric

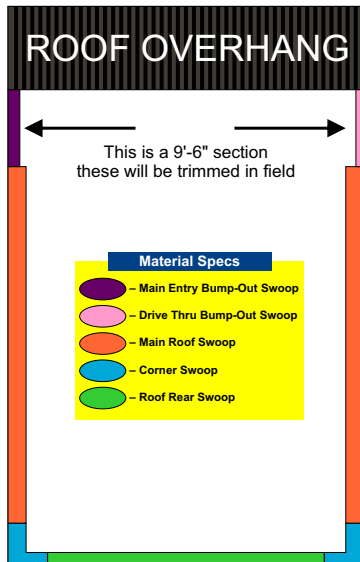

Swoop View
Scale: NTS

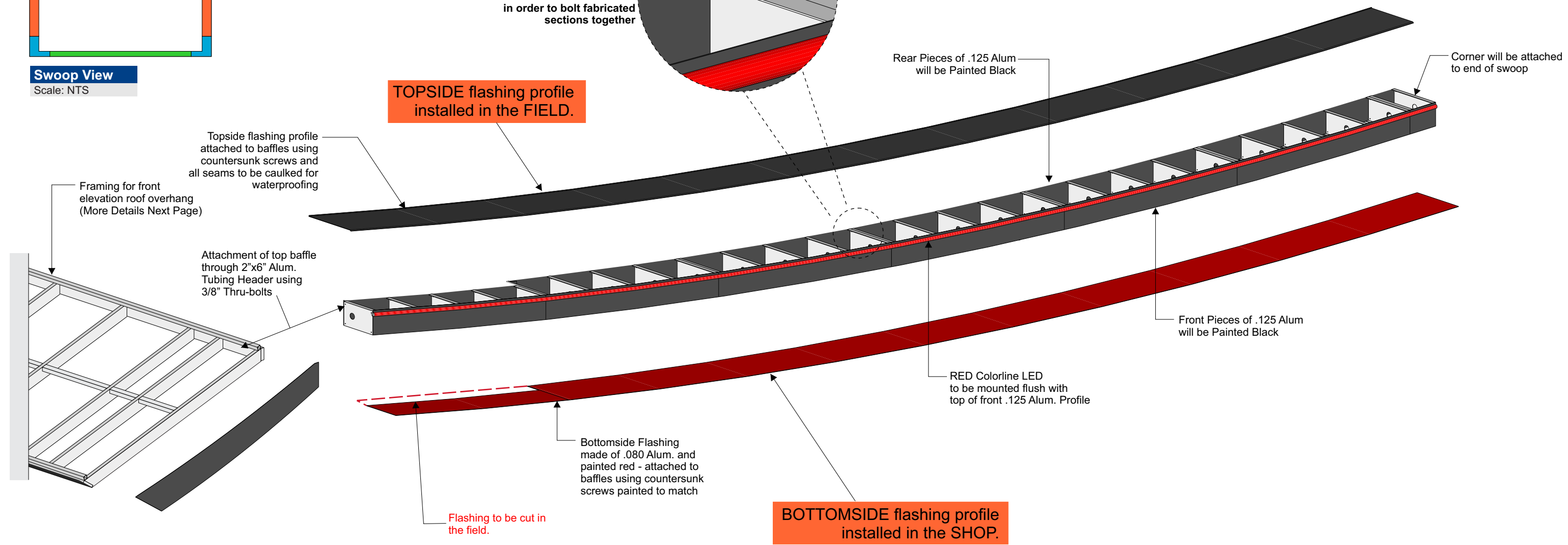
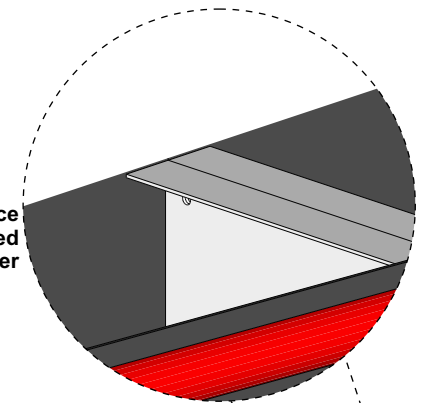

Color Specifications

- Pantone Black 7C
- Paint Red to Match Pantone 200 C

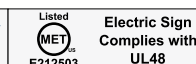

THIS SIGN IS INTENDED TO BE INSTALLED IN ACCORDANCE WITH THE REQUIREMENTS OF ARTICLE 600 OF THE NATIONAL ELECTRICAL CODE AND/OR OTHER APPLICABLE LOCAL CODES. THIS INCLUDES PROPER GROUNDING AND BONDING OF THE SIGN.



#	Date	Description	Initial
2	03/13/23	Updating per customer and to base standard	JC
3	04/04/23	Creating 300 lvl package	JC
4	04/10/23	Updating corner and moon gate	JC
5	04/27/23	Revised the 300 lvl package	JM
6	04/28/23	Revised 300 lvl package, art change	JM
7	05/10/23	Swoop updated and all other current updates	JC

Main Roof Swoop Details

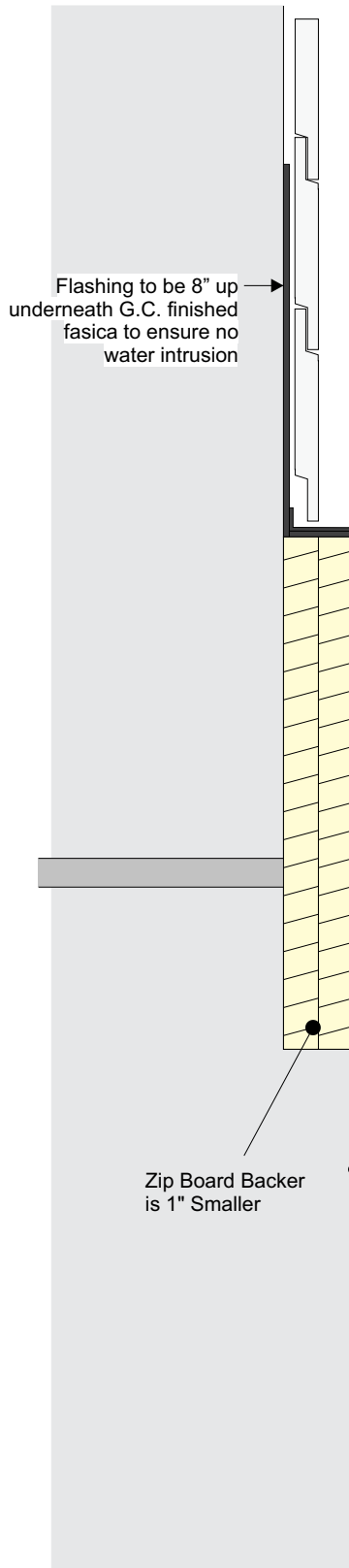

Side View
Scale: 1:4

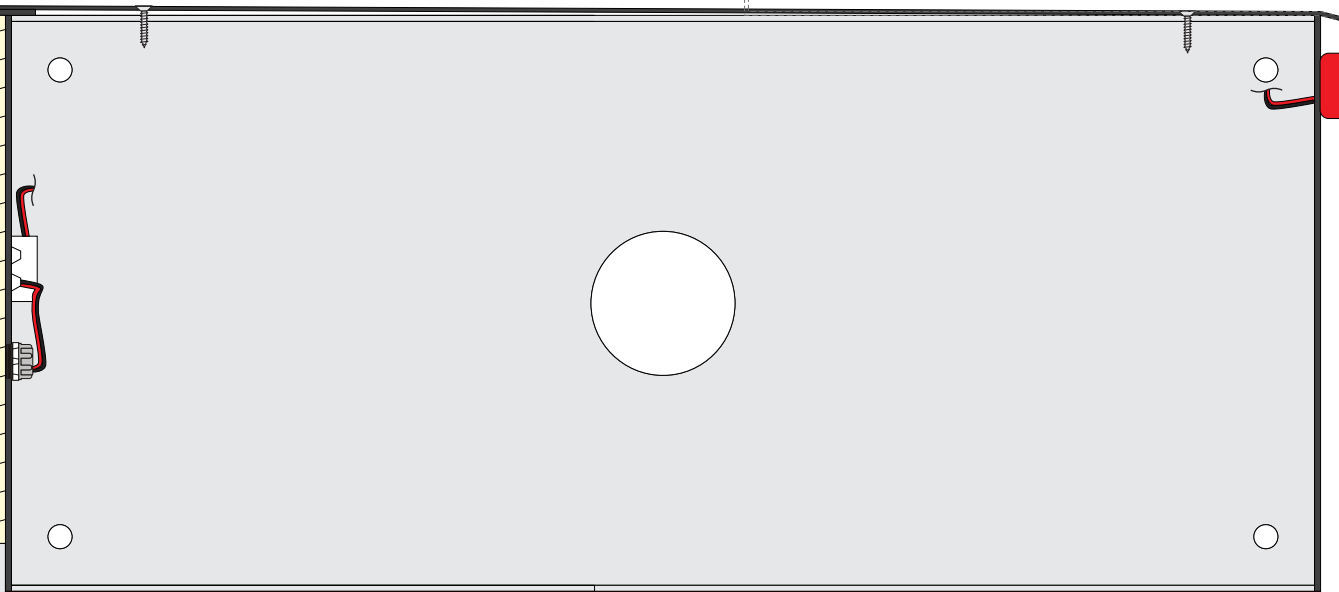
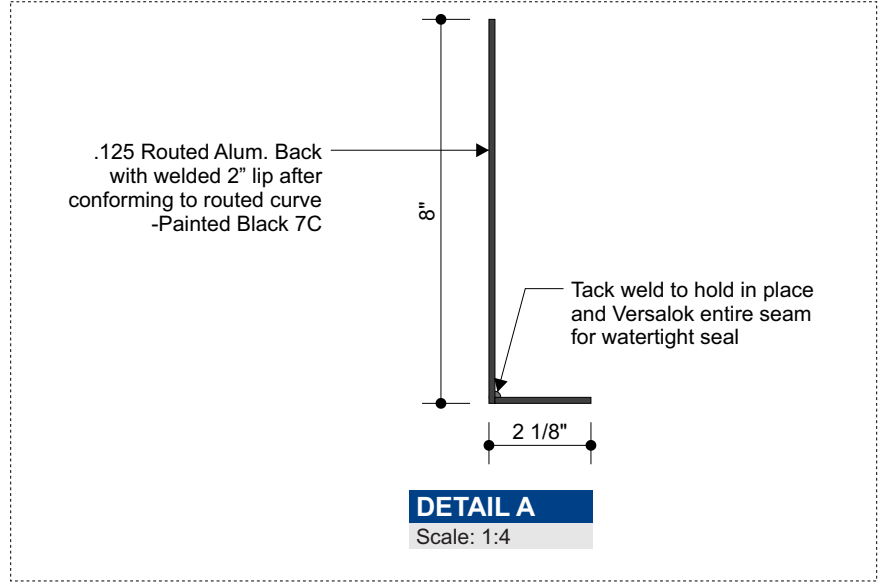

Label Swoop by Front/Back and Corresponding # from page 35 to ensure correct install position.

BOTTOMSIDE flashing profile installed in the SHOP.

Red .080 bottom flashing is to be cut 1/2" longer than it is finished at
- ROUTER to be taken along edge for smooth finish to face of swoop
- Made in 9'-6" Sections

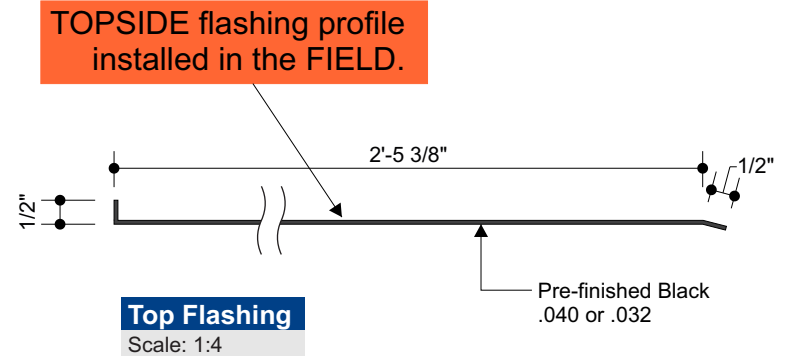

*Made in 9'-6" Sections to match fabricated swoop sections
QTY SEE PARTS LIST

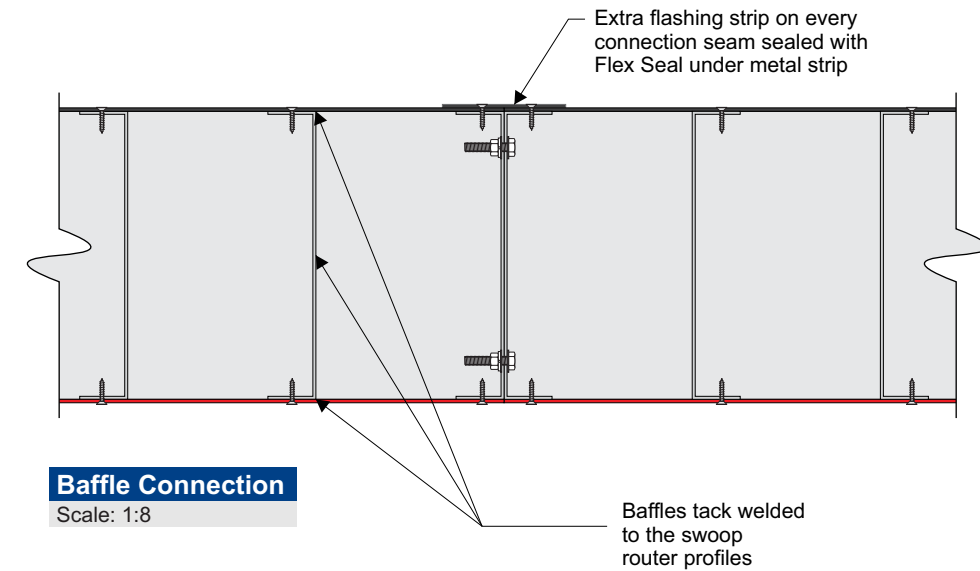

Color Specifications	
	Pantone Black 7C
	Paint Red to Match Pantone 200 C

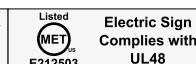

THIS SIGN IS INTENDED TO BE INSTALLED IN ACCORDANCE WITH THE REQUIREMENTS OF ARTICLE 600 OF THE NATIONAL ELECTRICAL CODE AND/OR OTHER APPLICABLE LOCAL CODES. THIS INCLUDES PROPER GROUNDING AND BONDING OF THE SIGN.



#	Date	Description	Initial
2	03/13/23	Updating per customer and to base standard	JC
3	04/04/23	Creating 300 lvl package	JC
4	04/10/23	Updating corner and moon gate	JC
5	04/27/23	Revised the 300 lvl package	JM
6	04/28/23	Revised 300 lvl package, art change	JM
7	05/10/23	Swoop updated and all other current updates	JC

Client Review Status	
Allen Industries, Inc. requires that an approved drawing be obtained from the client prior to any production release or production release revision.	
Client Signature:	Approval Date:

Main Entry Bump-Out Swoop

Details

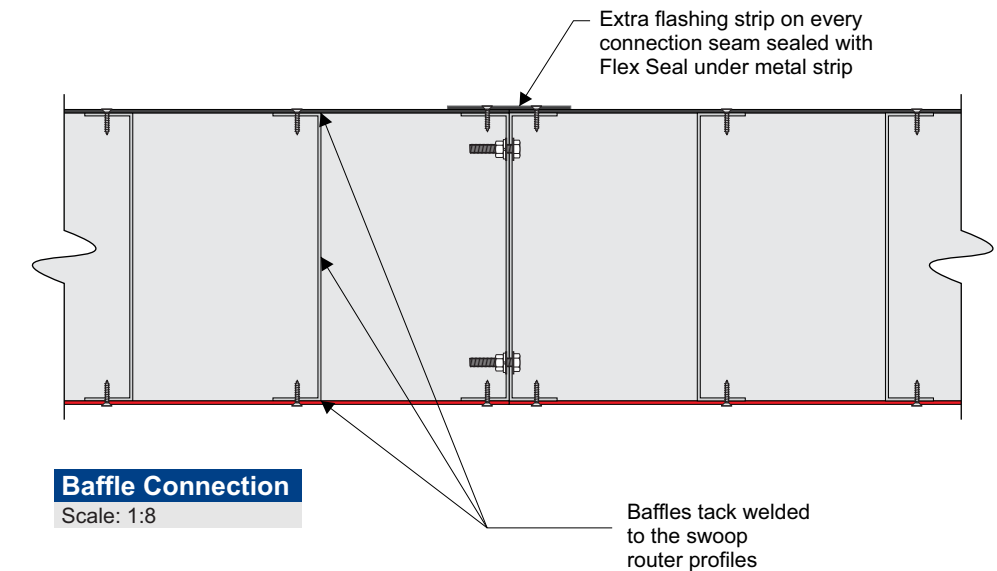
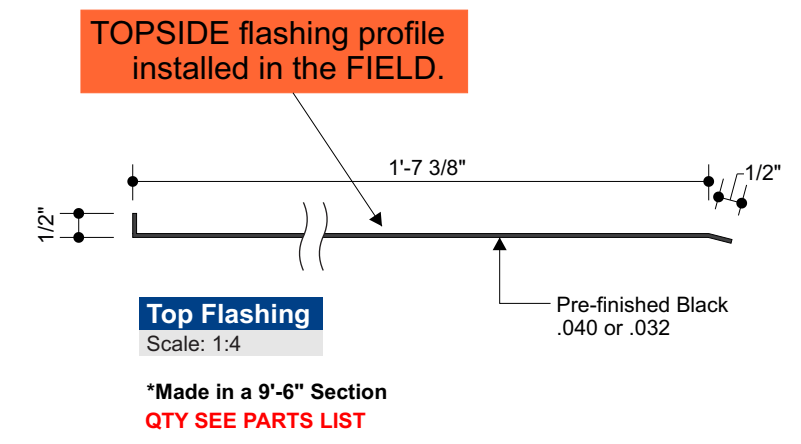
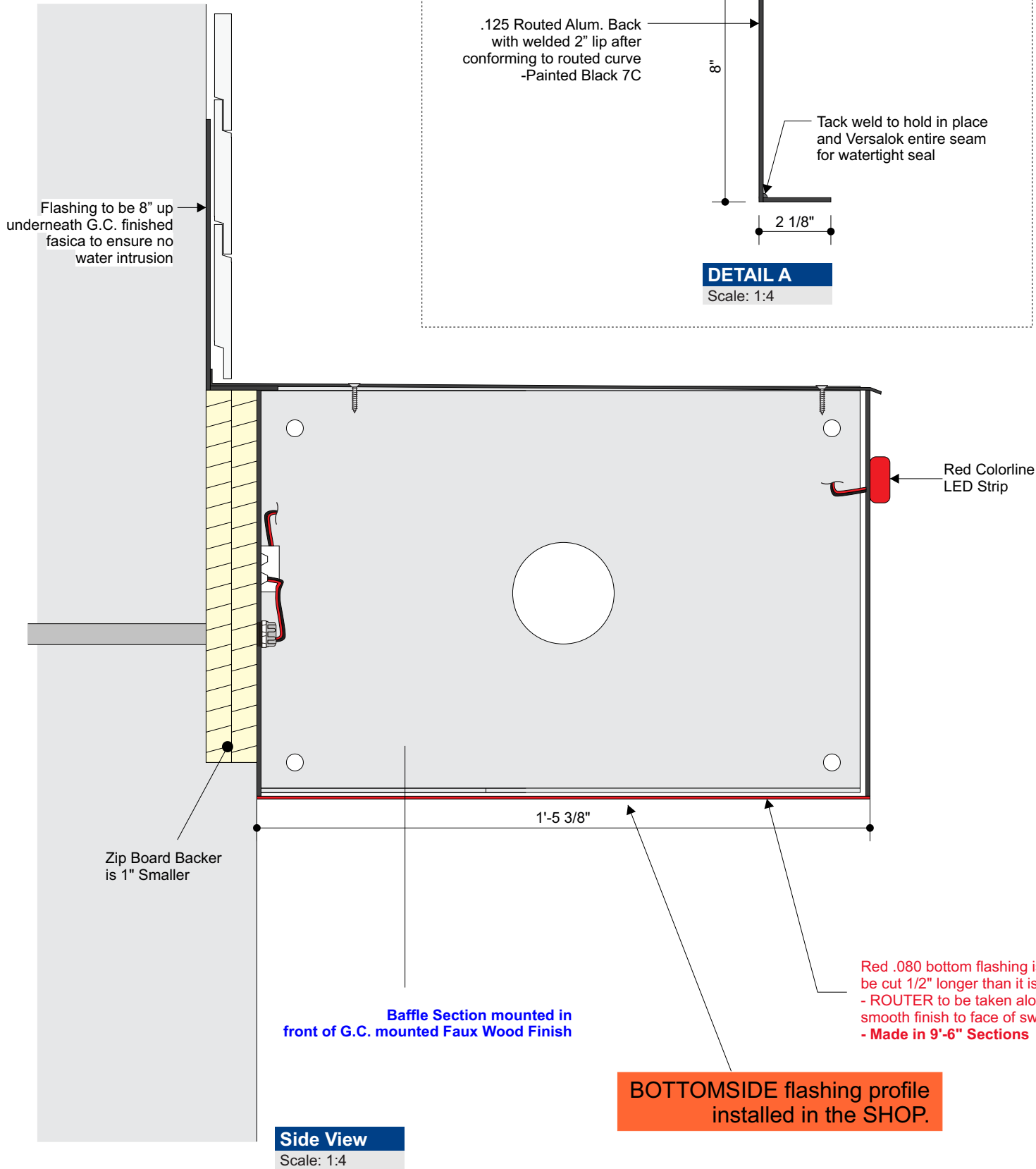

Label Swoop by Front/Back and Corresponding # from page 35 to ensure correct install position.

Color Specifications	
	Pantone Black 7C
	Paint Red to Match Pantone 200 C

Allen Industries MET E212503 Electric Sign Complies with UL48

THIS SIGN IS INTENDED TO BE INSTALLED IN ACCORDANCE WITH THE REQUIREMENTS OF ARTICLE 600 OF THE NATIONAL ELECTRICAL CODE AND/OR OTHER APPLICABLE LOCAL CODES. THIS INCLUDES PROPER GROUNDING AND BONDING OF THE SIGN.

GROUNDING ELECTRICAL CONNECTIONS



#	Date	Description	Initial
2	03/13/23	Updating per customer and to base standard	JC
3	04/04/23	Creating 300 lvl package	JC
4	04/10/23	Updating corner and moon gate	JC
5	04/27/23	Revised the 300 lvl package	JM
6	04/28/23	Revised 300 lvl package, art change	JM
7	05/10/23	Swoop updated and all other current updates	JC

Client Review Status
Allen Industries, Inc. requires that an approved drawing be obtained from the client prior to any production release or production release revision.

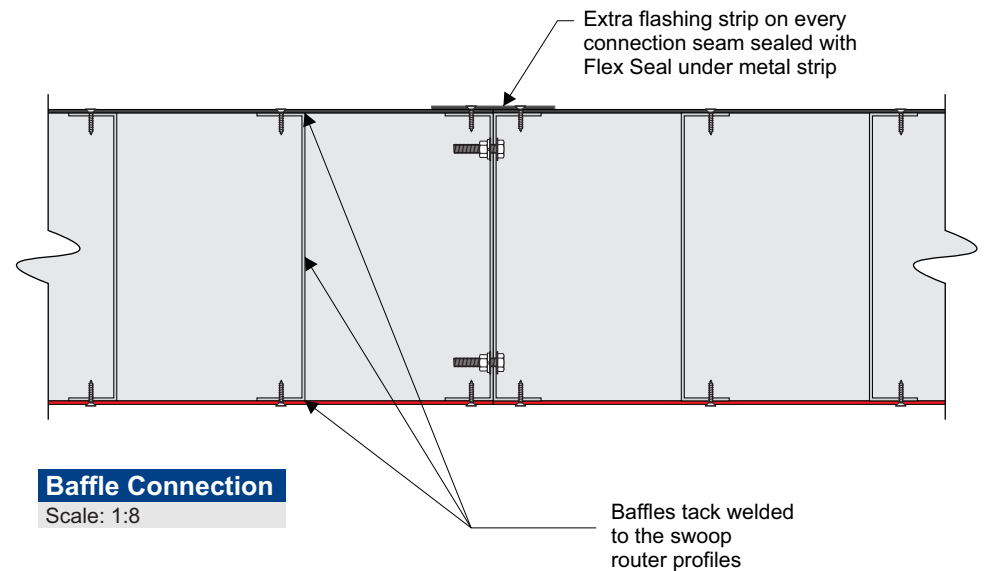
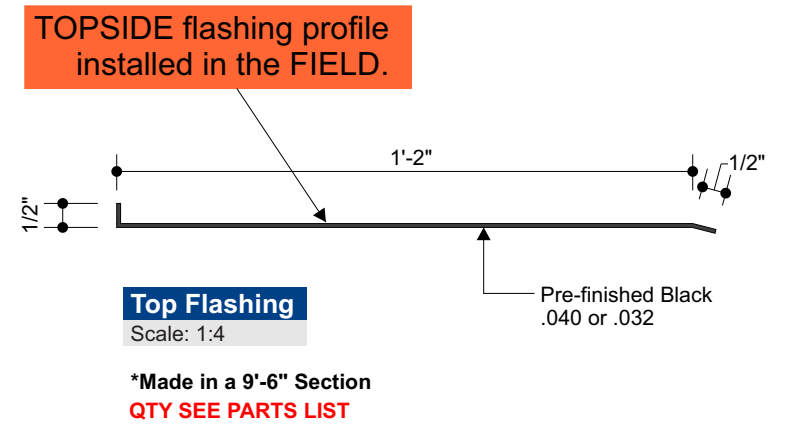
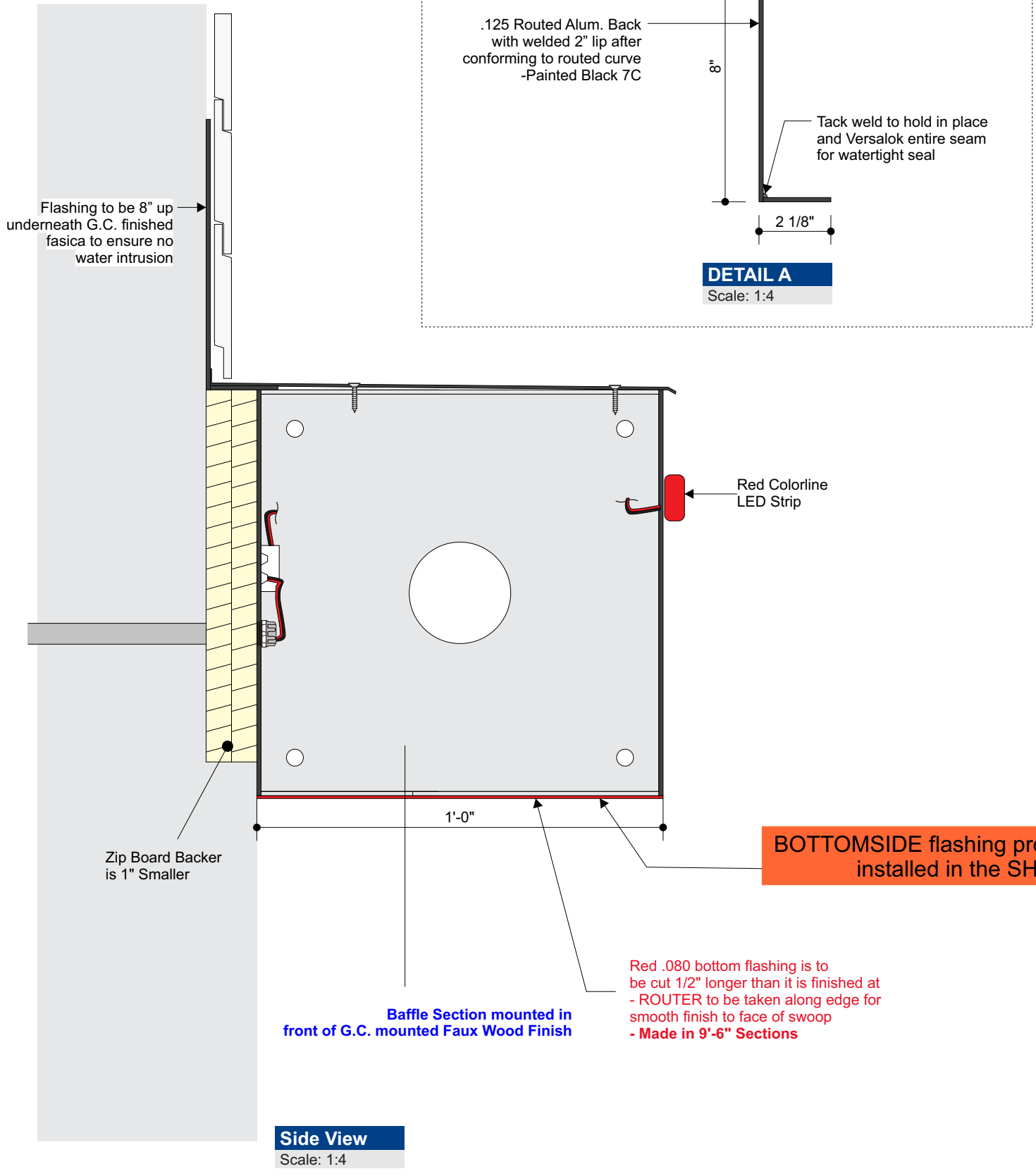
Client Signature:	Approval Date:
-------------------	----------------



Label Swoop by Front/Back and Corresponding # from page 35 to ensure correct install position.

Color Specifications	
	Pantone Black 7C
	Paint Red to Match Pantone 200 C

Allen Industries MET E212503 Electric Sign Complies with UL48

THIS SIGN IS INTENDED TO BE INSTALLED IN ACCORDANCE WITH THE REQUIREMENTS OF ARTICLE 600 OF THE NATIONAL ELECTRICAL CODE AND/OR OTHER APPLICABLE LOCAL CODES. THIS INCLUDES PROPER GROUNDING AND BONDING OF THE SIGN.

GROUNDING ELECTRICAL CONNECTIONS

#	Date	Description	Initial
2	03/13/23	Updating per customer and to base standard	JC
3	04/04/23	Creating 300 lvl package	JC
4	04/10/23	Updating corner and moon gate	JC
5	04/27/23	Revised the 300 lvl package	JM
6	04/28/23	Revised 300 lvl package, art change	JM
7	05/10/23	Swoop updated and all other current updates	JC

Client Review Status	
Allen Industries, Inc. requires that an approved drawing be obtained from the client prior to any production release or production release revision.	
Client Signature:	Approval Date:

Roof Rear Swoop

Exploded Isometric

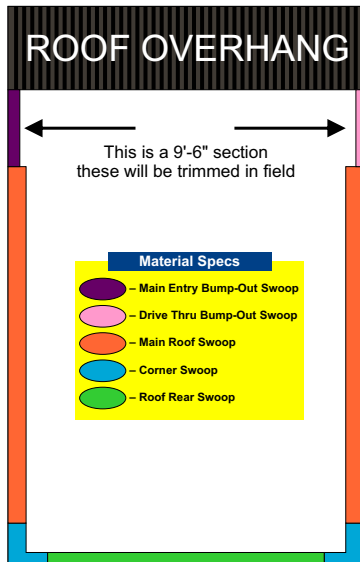

Swoop View
Scale: NTS

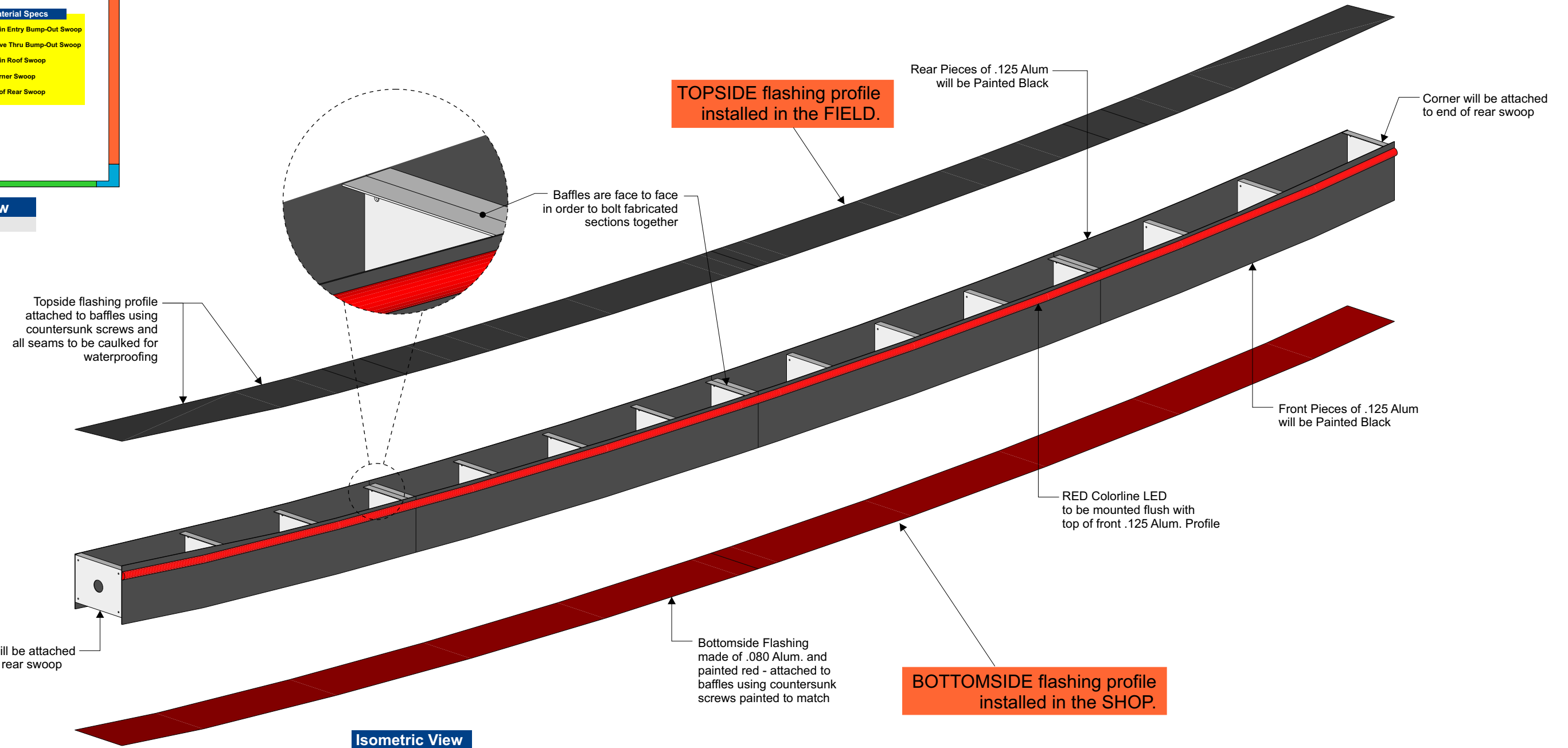

Isometric View
Scale: NTS

Color Specifications

	Pantone Black 7C
	Paint Red to Match Pantone 200 C

Allen Industries
E212503

Listed MET E212503 Electric Sign Complies with UL48

THIS SIGN IS INTENDED TO BE INSTALLED IN ACCORDANCE WITH THE REQUIREMENTS OF ARTICLE 600 OF THE NATIONAL ELECTRICAL CODE AND/OR OTHER APPLICABLE LOCAL CODES. THIS INCLUDES PROPER GROUNDING AND BONDING OF THE SIGN.



#	Date	Description	Initial
2	03/13/23	Updating per customer and to base standard	JC
3	04/04/23	Creating 300 lvl package	JC
4	04/10/23	Updating corner and moon gate	JC
5	04/27/23	Revised the 300 lvl package	JM
6	04/28/23	Revised 300 lvl package, art change	JM
7	05/10/23	Swoop updated and all other current updates	JC

Client Review Status

Allen Industries, Inc. requires that an approved drawing be obtained from the client prior to any production release or production release revision.

Client Signature:	Approval Date:

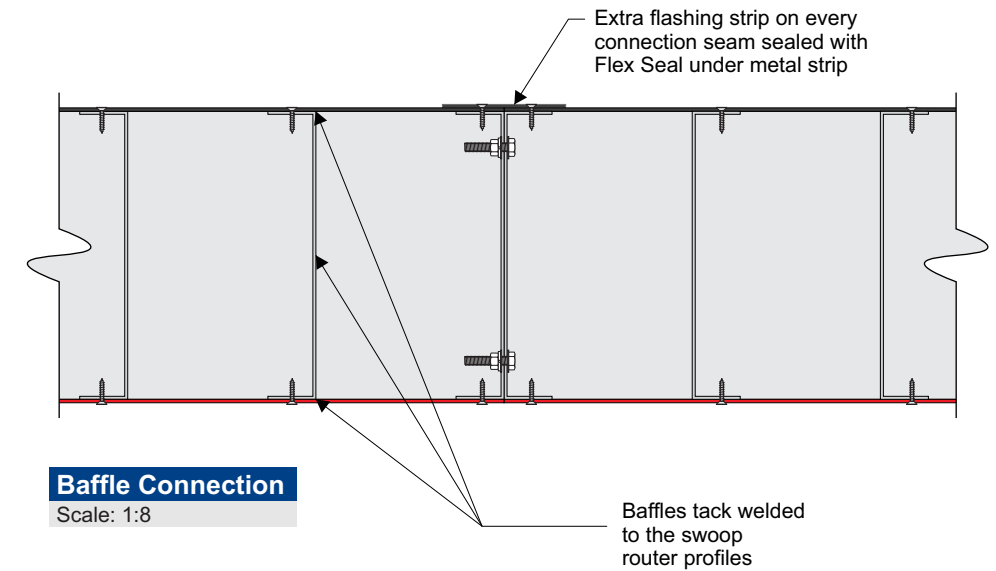
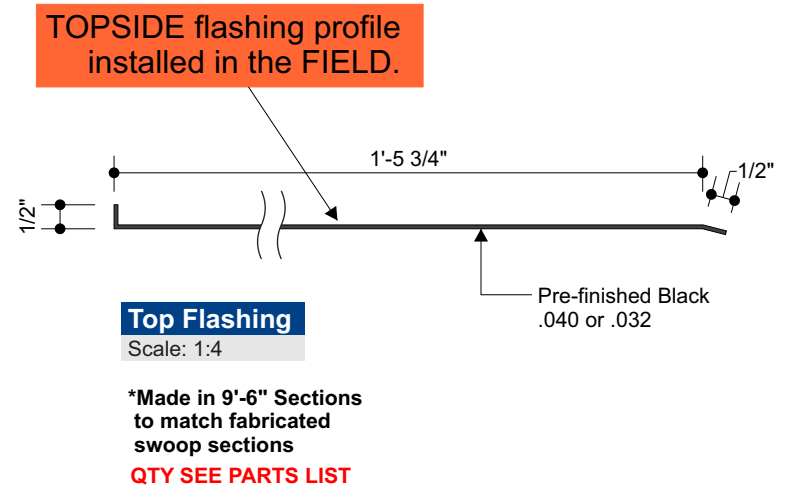
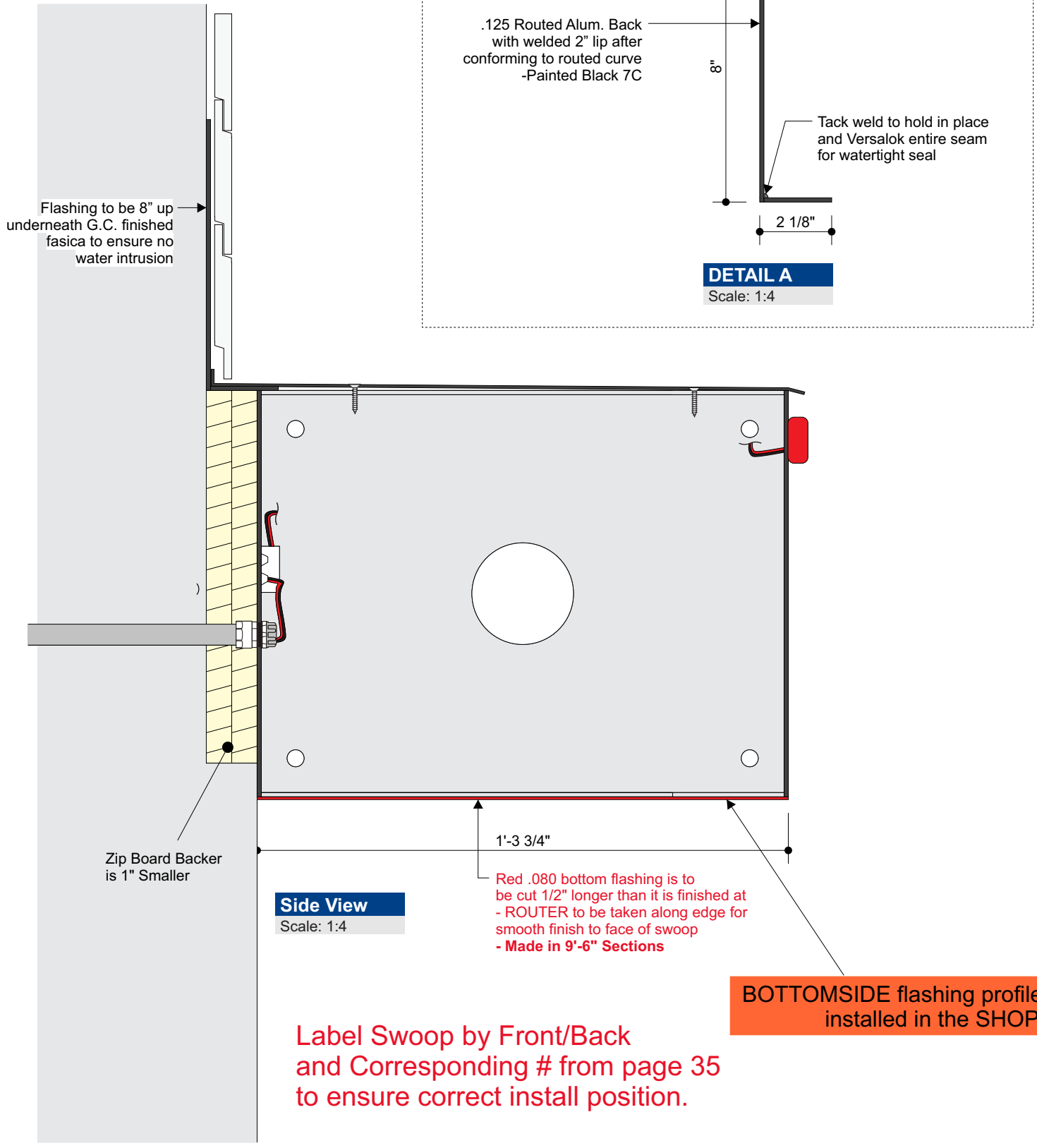

Label Swoop by Front/Back and Corresponding # from page 35 to ensure correct install position.

BOTTOMSIDE flashing profile installed in the SHOP.

Color Specifications	
	Pantone Black 7C
	Paint Red to Match Pantone 200 C

Allen Industries MET E212503 Electric Sign Complies with UL48

THIS SIGN IS INTENDED TO BE INSTALLED IN ACCORDANCE WITH THE REQUIREMENTS OF ARTICLE 600 OF THE NATIONAL ELECTRICAL CODE AND/OR OTHER APPLICABLE LOCAL CODES. THIS INCLUDES PROPER GROUNDING AND BONDING OF THE SIGN.

GROUNDING ELECTRICAL CONNECTIONS

#	Date	Description	Initial
2	03/13/23	Updating per customer and to base standard	JC
3	04/04/23	Creating 300 lvl package	JC
4	04/10/23	Updating corner and moon gate	JC
5	04/27/23	Revised the 300 lvl package	JM
6	04/28/23	Revised 300 lvl package, art change	JM
7	05/10/23	Swoop updated and all other current updates	JC

Client Review Status	
Allen Industries, Inc. requires that an approved drawing be obtained from the client prior to any production release or production release revision.	
Client Signature:	Approval Date:

ColorLINE
Neon-inspired tubing

SloanLED
Leaders in LED Technology

Specifications

Dimensions..... Width..... 0.44 in (11 mm)
Base width..... 0.59 in (15 mm)
Height..... 1.00 in (25 mm)
Lengths..... 2 ft (0.6 m); 4 ft (1.2 m);
6 ft (1.8 m); 8 ft (2.4 m)

Factory bends..... 9.75 in (245 mm) radius (radial and flat bend)

Approx. cut increments 2.4 in (60 mm)

In-field bends..... Radial bend..... 19 ft (5.8 m)
Flat bend..... 6 ft (1.8 m)

Operating temperature..... -40° C to +70° C

Protection class IP66

Binning..... MacAdam Step 3*

Power per foot/meter 2.28 W/7.5 W

Power capacity 24 ft (7.3 m) per SloanLED 60 W 12 VDC power supply

Colors Colors retain hue when non-illuminated
(see "Unlit Product Color Chart" for Pantone color equivalents)

Mounting..... Dual-position mounting clips (400381-25)
orient in two directions

* White (P/N 701800-W-X) and Warm White (P/N 701800A-WW-X) only.
† "Unlit Product Color Chart" provided as a courtesy to give a general idea of product color. Colors in chart not printed using Pantone inks and may vary from actual Pantone number/color. For an accurate representation of product color, a Pantone Color Guide book should be used, or order a sample part. For more information on Pantone, visit Pantone.com.



ColorLINE is covered by US and foreign patents pending and covered by the following US patents issued: 6,776,504, 6,969,179, and 7,192,157

QTY: 35 @ 8'

Ordering information

Color	Part number
Red	701800D-R-X

NOTE: X = desired length.
See table below for length codes.

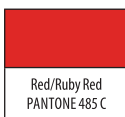

Code	Item description	Actual length
2	2-ft (0.6-m) Tube	24.66 in (626 mm)
4	4-ft (1.2-m) Tube	48.66 in (1236 mm)
6	6-ft (1.8-m) Tube	72.66 in (1846 mm)
8	8-ft (2.4-m) Tube	96.66 in (2455 mm)

Power supply capacity

12 VDC Power supply*	All colors
	Maximum feet/meters
20 W Power supply	8 / 2.4
60 W Power supply	24 / 7.3
120 W Power supply	24 / 7.3 x 2
Power used per foot/meter in watts	2.28 / 7.5

* Configured for Class 2 Output.

NOTE: When mixing modules of different sizes/colors or various products on the same power supply, simply add all the power requirements for the respective footages of each product. Then choose appropriate power supplies to provide adequate power output. The actual number of power supplies needed may vary based on how the materials are distributed across the project.

Color	Inside corner	Outside corner	Step corner
Red, Orange, Yellow, Green, Blue	701800D-IC-Color	701800D-OC-Color	701800D-SC-Color
White (6500 K)	701800-IC-W	701800-OC-W	701800-SC-W
Warm White (3500 K)	701800A-IC-WW	701800A-OC-WW	701800A-SC-WW

Joint covers

701807

Snap-on, frosted joint covers for clean finish
Illuminated mitered corners



Mounting clip

400381-25



Sloan Prism Red LED

Model	Modules per meter/foot	Color	Nominal wavelength	Part number	Optimal can depth	Power per module	Lumens per module (nominal)	Efficacy	Packaging of 5 bags per carton
Standard	1.5/ft (4.9/m)	Red	623 nm	701269-RD24SJ1-MB	3-8" (75-200 mm)	0.43 W	26	60 lm/W	34.7 ft / 10.6 m (52 modules) per bag

24 VDC Power Supplies* – Compatible with SloanLED 24 VDC products

Power supply	Part number	Input		Output		Location rating	Protection class	UL Retrofit Certified†		
		Nominal input voltage	Input current	Power output	Output current			701269-	701946-	701972-
60S1D 60W (0-10 V dimmer)	701895-60S1D		0.80 A	60 W	2.5 A		IP64	✓	✓	✓

QTY:200 LF

GE Tetra Max 24V LED

SKU	Model	Details	Color	Order unit	Pkg. Quantity	Modules per strip
93098199	GEMX2471-WIS	Tetra® MAX 24V 7100K	White	Box	5 Strips/Box	30 modules/strip (20 ft/strip)

QTY:200 LF