

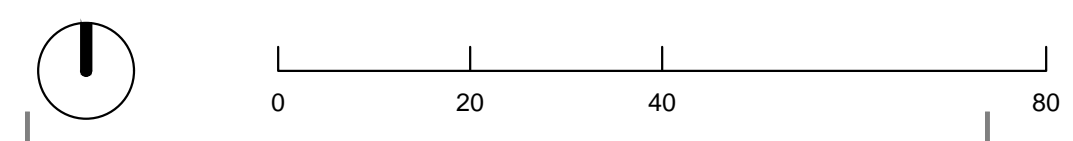

**LEGEND:**  
 2 STORY: [Light Yellow Box]  
 3 STORY: [Yellow Box]  
 DAY CARE: [Orange Box]  
 REC. BLDG.: [Dark Orange Box]



CONCEPTUAL SITE PLAN

A1.0



Architecture + Planning  
 12555 West Jefferson Blvd.  
 Suite 100  
 Los Angeles, CA 90066  
 310.394.2623  
 ktgy.com

Raven Ridge Development  
 Coachella Village Partners, LLC  
 1014 S. Westlake Blvd.  
 Westlake Village, CA 91361

**COACHELLA VILLAGE**  
 COACHELLA, CA # 170105

CONCEPTUAL DESIGN  
 AUGUST 28, 2017

**PROJECT SUMMARY:**

| Parking Numbers  |            |
|--|------------|
| Residential Parking Stall Required                             | 514        |
| Accessible Stalls Required ( Inclusive) 401-500                | 9          |
| Daycare parking Required (1 per faculty, 1 per 10 kids)        | 10         |
| <b>Total Parking Stalls Required(W/ 15% Reduction)</b>         | <b>445</b> |
| Accessible Stalls Provided ( Inclusive) 2%                     | 10         |
| Daycare / Rec/Lobby/ Leasing Parking ( Inclusive)              | 25         |
| <b>Total Parking Stalls Provided( 14.8% Reduction Applied)</b> | <b>445</b> |

|                   |        |         |         |     |
|-------------------|--------|---------|---------|-----|
| Parking For 1Bed  | 125.25 | at 1.67 | Covered | 75  |
| Parking For 2Bed+ | 389.11 | at 2.32 | Covered | 167 |
| Total             | 514.36 |         | Total   | 242 |

| Total Net Rentable | BLDG A (4)     | BLDG B (5) | BLDG C (3) | BLDG D (1) | BLDG E (1) | BLDG E -2 (1) |
|--------------------|----------------|------------|------------|------------|------------|---------------|
| 5 Buildings Types  | 52,176         | 70,030     | 41,868     | 18,400     | 26,158     | 15,108        |
| <b>Total SF</b>    | <b>223,740</b> |            |            |            |            |               |

| BLDGs  | 1 Bedroom Units |     | 2 Bedroom Units |      |       | 3 Bedroom Units |      | 4 Bedroom Units |      | Total      |
|--|-----------------|-----|-----------------|------|-------|-----------------|------|-----------------|------|------------|
|  | 1               | 2   | 3               | 4    | 5     | 6               | 7    | 8               | 9    |            |
| <b>BLDG A (4 Buildings)</b>                      | 0               | 0   | 3               | 4    | 0     | 8               | 4    | 0               | 0    | 40         |
| <b>BLDG A Square Footages</b>                    | 0               | 0   | 1224            | 1271 | 0     | 1435            | 1465 | 0               | 0    |            |
| <b>BLDG B (5 Buildings)</b>                      | 15              | 15  | 20              | 0    | 10    | 0               | 0    | 15              | 15   | 90         |
| <b>BLDG C (3 Buildings)</b>                      | 9               | 24  | 15              | 6    | 0     | 0               | 0    | 0               | 0    | 54         |
| <b>BLDG D (1 Building)</b>                       | 0               | 12  | 8               | 0    | 0     | 2               | 0    | 3               | 0    | 25         |
| <b>BLDG B , C &amp; D Square Footages</b>        | 527             | 725 | 925             | 975  | 1,025 | 1150            | 1300 | 1350            | 1500 |            |
| <b>BLDG E (1 Building)</b>                       | 0               | 0   | 0               | 4    | 2     | 0               | 13   | 0               | 2    | 21         |
| <b>BLDG E -2 (1 Building)</b>                    | 0               | 0   | 0               | 0    | 4     | 0               | 6    | 0               | 2    | 12         |
| <b>BLDG E &amp; E-2 Square Footages</b>          | 527             | 725 | 925             | 975  | 1,025 | 1150            | 1300 | 1350            | 1654 |            |
| <b>Total of Each SF Type Unit Provided</b>       | 24              | 51  | 59              | 22   | 16    | 10              | 23   | 18              | 19   |            |
| <b>Total No. of Units for All Buildings (15)</b> | <b>75</b>       |     | <b>97</b>       |      |       | <b>33</b>       |      | <b>37</b>       |      | <b>242</b> |
| <b>Percentage provided</b>                       | 31%             |     | 40%             |      |       | 14%             |      | 15%             |      | 100%       |

| BLDG A - 3 STORY TOWNHOME       |               |                  | 1 Bedroom Units |       | 2 Bedroom Units |       |       | 3 Bedroom Units |      | 4 Bedroom Units |      | Total         |
|---------------------------------|---------------|------------------|-----------------|-------|-----------------|-------|-------|-----------------|------|-----------------|------|---------------|
| Count Per Level                 |               | Gross Floor Area | A_A1            | A_A2  | B_B1            | B_B2  | B_B3  | C_C1            | C_C2 | D_D1            | D_D2 |               |
| Level                           | 1st Floor     | 3,680            | 0               | 0     | 4               | 3     | 0     | 0               | 1    | 0               | 0    | 8             |
|                                 | 2nd Floor     | 6,050            | 0               | 0     | 0               | 0     | 0     | 0               | 0    | 0               | 0    | 0             |
|                                 | 3rd Floor     | 6,044            | 0               | 0     | 0               | 0     | 0     | 2               | 0    | 0               | 0    | 2             |
| <b>Total No. of Units</b>       | <b>Total:</b> | <b>15,774</b>    | <b>0</b>        |       | <b>7</b>        |       |       | <b>3</b>        |      | <b>0</b>        |      | <b>10</b>     |
| <b>Total No. of Buildings 4</b> |               |                  | <b>0</b>        |       | <b>28</b>       |       |       | <b>12</b>       |      | <b>0</b>        |      | <b>40</b>     |
| <b>Unit Mix</b>                 |               |                  | 0.0%            |       | 70.0%           |       |       | 30.0%           |      | 0.0%            |      | 100.0%        |
| Unit Net Rentable Area          | 0             | 0                | 1224            | 1271  | 0               | 1435  | 1465  | 0               | 0    | 0               | 0    |               |
|                                 | 0             | 0                | 4,896           | 3,813 | 0               | 2,870 | 1,465 | 0               | 0    | 0               | 0    |               |
| <b>Total Net Rentable Area</b>  |               |                  | <b>0</b>        |       | <b>8,709</b>    |       |       | <b>4,335</b>    |      | <b>0</b>        |      | <b>13,044</b> |
| Average SF per Unit Type        |               |                  | 0               |       | 1,244           |       |       | 0               |      | 1388            |      |               |
| <b>Overall Average Unit SF</b>  |               |                  | 1304            |       |                 |       |       |                 |      |                 |      |               |
| <b>Lot Area (SF/AC)</b>         |               |                  | 142,629         |       | 3.27            |       |       |                 |      |                 |      |               |
| <b>DU/AC</b>                    |               |                  | 3.1             |       |                 |       |       |                 |      |                 |      |               |

| BLDG B                          |               |                  | 1 Bedroom Units |      | 2 Bedroom Units |      |      | 3 Bedroom Units |       | 4 Bedroom Units |      | Total         |
|---------------------------------|---------------|------------------|-----------------|------|-----------------|------|------|-----------------|-------|-----------------|------|---------------|
| Count Per Level                 |               | Gross Floor Area | A_A1            | A_A2 | B_B1            | B_B2 | B_B3 | C_C1            | C_C2  | D_D1            | D_D2 |               |
| Level                           | 1st Floor     | 4,141            | 1               | 1    | 0               | 0    | 0    | 0               | 0     | 1               | 1    | 4             |
|                                 | 2nd Floor     | 7,608            | 1               | 1    | 2               | 0    | 1    | 0               | 0     | 1               | 1    | 7             |
|                                 | 3rd Floor     | 7,608            | 1               | 1    | 2               | 0    | 1    | 0               | 0     | 1               | 1    | 7             |
| <b>Total No. of Units</b>       | <b>Total:</b> | <b>19,357</b>    | <b>6</b>        |      | <b>6</b>        |      |      | <b>0</b>        |       | <b>6</b>        |      | <b>18</b>     |
| <b>Total No. of Buildings 5</b> |               |                  | <b>30</b>       |      | <b>30</b>       |      |      | <b>0</b>        |       | <b>30</b>       |      | <b>90</b>     |
| <b>Unit Mix</b>                 |               |                  | 33.3%           |      | 33.3%           |      |      | 0.0%            |       | 33.3%           |      | 100.0%        |
| Unit Net Rentable Area          | 527           | 725              | 925             | 975  | 1,025           | 1150 | 1300 | 1350            | 1500  |                 |      |               |
|                                 | 1,581         | 2,175            | 3,700           | 0    | 2,050           | 0    | 0    | 4,050           | 4,500 |                 |      |               |
| <b>Total Net Rentable Area</b>  |               |                  | <b>3,756</b>    |      | <b>5,750</b>    |      |      | <b>4,500</b>    |       | <b>4,500</b>    |      | <b>14,006</b> |
| Average SF per Unit Type        |               |                  | 626             |      | 958             |      |      |                 |       |                 |      |               |
| <b>Overall Average Unit SF</b>  |               |                  | 778             |      |                 |      |      |                 |       |                 |      |               |
| <b>Lot Area (SF/AC)</b>         |               |                  | 142,629         |      | 3.27            |      |      |                 |       |                 |      |               |
| <b>DU/AC</b>                    |               |                  | 5.5             |      |                 |      |      |                 |       |                 |      |               |

\* Note: Stairs and Corridors Included in Gross Floor Area Calculations.



Architecture + Planning  
12555 West Jefferson Blvd.  
Suite 100  
Los Angeles, CA 90066  
310.394.2623  
ktgy.com

Raven Ridge Development  
Coachella Village Partners, LLC  
1014 S. Westlake Blvd.  
Westlake Village, CA 91361

**COACHELLA VILLAGE**  
COACHELLA, CA # 170105

**CONCEPTUAL DESIGN**  
AUGUST 28, 2017

PROJECT SUMMARY

A2.0

| BLDG C                          |               |                  | 1 Bedroom Units |       | 2 Bedroom Units |      |      | 3 Bedroom Units |      | 4 Bedroom Units |      | Total         |
|---------------------------------|---------------|------------------|-----------------|-------|-----------------|------|------|-----------------|------|-----------------|------|---------------|
| Count Per Level                 |               | Gross Floor Area | A_A1            | A_A2  | B_B1            | B_B2 | B_B3 | C_C1            | C_C2 | D_D1            | D_D2 |               |
| Level                           | 1st Floor     | 2,785            | 1               | 3     | 0               | 0    | 0    | 0               | 0    | 0               | 0    | 4             |
|                                 | 2nd Floor     | 6,965            | 1               | 3     | 3               | 1    | 0    | 0               | 0    | 0               | 0    | 8             |
|                                 | 3rd Floor     | 5,290            | 1               | 2     | 2               | 1    | 0    | 0               | 0    | 0               | 0    | 6             |
| <b>Total No. of Units</b>       | <b>Total:</b> | <b>15,040</b>    | <b>11</b>       |       | <b>7</b>        |      |      | <b>0</b>        |      | <b>0</b>        |      | <b>18</b>     |
| <b>Total No. of Buildings 3</b> |               |                  | <b>33</b>       |       | <b>21</b>       |      |      | <b>0</b>        |      | <b>0</b>        |      | <b>54</b>     |
| <b>Unit Mix</b>                 |               |                  | 61.1%           |       | 38.9%           |      |      | 0.0%            |      | 0.0%            |      | 100.0%        |
| Unit Net Rentable Area          | 527           | 725              | 925             | 975   | 1,025           | 1150 | 1300 | 1350            | 1500 |                 |      |               |
|                                 | 1,581         | 5,800            | 4,625           | 1,950 | 0               | 0    | 0    | 0               | 0    |                 |      |               |
| <b>Total Net Rentable Area</b>  |               |                  | <b>7,381</b>    |       | <b>6,575</b>    |      |      | <b>0</b>        |      | <b>0</b>        |      | <b>13,956</b> |
| Average SF per Unit Type        |               |                  | 671             |       | 939             |      |      |                 |      |                 |      |               |
| <b>Overall Average Unit SF</b>  |               |                  | 775             |       |                 |      |      |                 |      |                 |      |               |
| <b>Lot Area (SF/AC)</b>         |               |                  | 142,629         |       | 3.27            |      |      |                 |      |                 |      |               |
| <b>DU/AC</b>                    |               |                  | 5.5             |       |                 |      |      |                 |      |                 |      |               |

| BLDG D                          |               |                  | 1 Bedroom Units |      | 2 Bedroom Units |       |      | 3 Bedroom Units |      | 4 Bedroom Units |      | Total         |
|---------------------------------|---------------|------------------|-----------------|------|-----------------|-------|------|-----------------|------|-----------------|------|---------------|
| Count Per Level                 |               | Gross Floor Area | A_A1            | A_A2 | B_B1            | B_B2  | B_B3 | C_C1            | C_C2 | D_D1            | D_D2 |               |
| Level                           | 1st Floor     | 4,393            | 0               | 4    | 0               | 0     | 0    | 0               | 0    | 1               | 0    | 5             |
|                                 | 2nd Floor     | 9,758            | 0               | 4    | 4               | 0     | 0    | 1               | 0    | 1               | 0    | 10            |
|                                 | 3rd Floor     | 9,758            | 0               | 4    | 4               | 0     | 0    | 1               | 0    | 1               | 0    | 10            |
| <b>Total No. of Units</b>       | <b>Total:</b> | <b>23,909</b>    | <b>12</b>       |      | <b>8</b>        |       |      | <b>2</b>        |      | <b>3</b>        |      | <b>25</b>     |
| <b>Total No. of Buildings 1</b> |               |                  | <b>12</b>       |      | <b>8</b>        |       |      | <b>2</b>        |      | <b>3</b>        |      | <b>25</b>     |
| <b>Unit Mix</b>                 |               |                  | 48.0%           |      | 32.0%           |       |      | 8.0%            |      | 12.0%           |      | 100.0%        |
| Unit Net Rentable Area          | 527           | 725              | 925             | 975  | 1,025           | 1150  | 1300 | 1350            | 1500 |                 |      |               |
|                                 | 0             | 8,700            | 7,400           | 0    | 0               | 2,300 | 0    | 4,050           | 0    |                 |      |               |
| <b>Total Net Rentable Area</b>  |               |                  | <b>8,700</b>    |      | <b>9,700</b>    |       |      | <b>0</b>        |      | <b>0</b>        |      | <b>18,400</b> |
| Average SF per Unit Type        |               |                  | 725             |      | 1,213           |       |      |                 |      |                 |      |               |
| <b>Overall Average Unit SF</b>  |               |                  | 736             |      |                 |       |      |                 |      |                 |      |               |
| <b>Lot Area (SF/AC)</b>         |               |                  | 142,629         |      | 3.27            |       |      |                 |      |                 |      |               |
| <b>DU/AC</b>                    |               |                  | 7.6             |      |                 |       |      |                 |      |                 |      |               |

| BLDG E                          |               |                  | 1 Bedroom Units |       | 2 Bedroom Units |      |        | 3 Bedroom Units |       | 4 Bedroom Units |      | Total         |
|---------------------------------|---------------|------------------|-----------------|-------|-----------------|------|--------|-----------------|-------|-----------------|------|---------------|
| Count Per Level                 |               | Gross Floor Area | A_A1            | A_A2  | B_B1            | B_B2 | B_B3   | C_C1            | C_C2  | D_D1            | D_D2 |               |
| Level                           | 1st Floor     | 8,288            | 0               | 0     | 0               | 0    | 0      | 0               | 5     | 0               | 2    | 7             |
|                                 | 2nd Floor     | 13,502           | 0               | 0     | 0               | 2    | 2      | 0               | 5     | 0               | 0    | 9             |
|                                 | 3rd Floor     | 6,310            | 0               | 0     | 0               | 2    | 0      | 0               | 3     | 0               | 0    | 5             |
| <b>Total No. of Units</b>       | <b>Total:</b> | <b>28,100</b>    | <b>0</b>        |       | <b>6</b>        |      |        | <b>13</b>       |       | <b>2</b>        |      | <b>21</b>     |
| <b>Total No. of Buildings 1</b> |               |                  | <b>0</b>        |       | <b>6</b>        |      |        | <b>13</b>       |       | <b>2</b>        |      | <b>21</b>     |
| <b>Unit Mix</b>                 |               |                  | 0.0%            |       | 28.6%           |      |        | 61.9%           |       | 9.5%            |      | 90.5%         |
| Unit Net Rentable Area          | 527           | 725              | 925             | 975   | 1,025           | 1150 | 1300   | 1350            | 1654  |                 |      |               |
|                                 | 0             | 0                | 0               | 3,900 | 2,050           | 0    | 16,900 | 0               | 3,308 |                 |      |               |
| <b>Total Net Rentable Area</b>  |               |                  | <b>0</b>        |       | <b>22,850</b>   |      |        | <b>3,308</b>    |       | <b>3,308</b>    |      | <b>26,158</b> |
| Average SF per Unit Type        |               |                  | 0               |       | 3,808           |      |        |                 |       |                 |      |               |
| <b>Overall Average Unit SF</b>  |               |                  | 1246            |       |                 |      |        |                 |       |                 |      |               |
| <b>Lot Area (SF/AC)</b>         |               |                  | 142,629         |       | 3.27            |      |        |                 |       |                 |      |               |
| <b>DU/AC</b>                    |               |                  | 6.4             |       |                 |      |        |                 |       |                 |      |               |

| BLDG E-2                        |               |                  | 1 Bedroom Units |      | 2 Bedroom Units |      |       | 3 Bedroom Units |       | 4 Bedroom Units |      | Total         |
|---------------------------------|---------------|------------------|-----------------|------|-----------------|------|-------|-----------------|-------|-----------------|------|---------------|
| Count Per Level                 |               | Gross Floor Area | A_A1            | A_A2 | B_B1            | B_B2 | B_B3  | C_C1            | C_C2  | D_D1            | D_D2 |               |
| Level                           | 1st Floor     | 5,668            | 0               | 0    | 0               | 0    | 0     | 0               | 2     | 0               | 2    | 4             |
|                                 | 2nd Floor     | 6,796            | 0               | 0    | 0               | 0    | 2     | 0               | 2     | 0               | 0    | 4             |
|                                 | 3rd Floor     | 6,310            | 0               | 0    | 0               | 0    | 2     | 0               | 2     | 0               | 0    | 4             |
| <b>Total No. of Units</b>       | <b>Total:</b> | <b>18,774</b>    | <b>0</b>        |      | <b>4</b>        |      |       | <b>6</b>        |       | <b>2</b>        |      | <b>12</b>     |
| <b>Total No. of Buildings 1</b> |               |                  | <b>0</b>        |      | <b>4</b>        |      |       | <b>6</b>        |       | <b>2</b>        |      | <b>12</b>     |
| <b>Unit Mix</b>                 |               |                  | 0.0%            |      | 33.3%           |      |       | 50.0%           |       | 16.7%           |      | 83.3%         |
| Unit Net Rentable Area          | 527           | 725              | 925             | 975  | 1,000           | 1150 | 1300  | 1350            | 1654  |                 |      |               |
|                                 | 0             | 0                | 0               | 0    | 4,000           | 0    | 7,800 | 0               | 3,308 |                 |      |               |
| <b>Total Net Rentable Area</b>  |               |                  | <b>0</b>        |      | <b>11,800</b>   |      |       | <b>3,308</b>    |       | <b>3,308</b>    |      | <b>15,108</b> |
| Average SF per Unit Type        |               |                  | 0               |      | 2,950           |      |       |                 |       |                 |      |               |
| <b>Overall Average Unit SF</b>  |               |                  | 1259            |      |                 |      |       |                 |       |                 |      |               |
| <b>Lot Area (SF/AC)</b>         |               |                  | 142,629         |      | 3.27            |      |       |                 |       |                 |      |               |
| <b>DU/AC</b>                    |               |                  | 3.7             |      |                 |      |       |                 |       |                 |      |               |



# 83755 COACHELLA VILLAGE

## ENTITLEMENT SUBMISSION

PREPARED AUG 26th, 2017

**TABLE OF CONTENTS:**

**ARCHITECTURE**

A100 - TITLE SHEET & VICINITY PLAN  
 A100.1 - PROJECT SUMMARY  
 A101 - PERSPECTIVES  
 A102 - PERSPECTIVES  
 A103 - PERSPECTIVES  
 A104 - PERSPECTIVES  
 A105 - PERSPECTIVES  
 A106 - PERSPECTIVES  
 A107 - PERSPECTIVES  
 A108 - PERSPECTIVES  
 A109 - PERSPECTIVES  
 A110 - PERSPECTIVES  
 A200 - CONCEPTUAL SITE PLAN  
 A200.1 - GROUND FLOOR PLAN  
 A200.2 - KEY FLOOR PLAN  
 A201 - BLDG A PLANS  
 A202 - BLDG B PLANS  
 A203 - BLDG C PLANS  
 A204 - BLDG D PLANS  
 A205 - BLDG E PLANS  
 A206 - BLDG E-2 PLANS  
 A207 - REC. BUILDING PLAN  
 A208 - DAY CARE PLAN  
 A300 - FRONT AND REAR BLDG. ELEVATIONS  
 A300.1 - BUILDING SIDE ELEVATIONS

A301 - BUILDING A ELEVATIONS  
 A302 - BUILDING B ELEVATIONS  
 A303 - BUILDING C ELEVATIONS  
 A304 - BUILDING D ELEVATIONS  
 A305 - BUILDING D ELEVATIONS  
 A306 - BUILDING E ELEVATIONS  
 A307 - BUILDING E ELEVATIONS  
 A308 - BUILDING E-2 ELEVATIONS  
 A309 - BUILDING E-2 ELEVATIONS  
 A310 - REC. BUILDING ELEVATIONS  
 A311 - DAY CARE ELEVATIONS  
 A312 - MAIL ROOM ELEVATIONS  
 A400 - SITE SECTIONS  
 A500 - MATERIAL BOARD  
 A600 - REFERENCE IMAGERY

**LANDSCAPE**  
 L-1 - PRELIMINARY DESIGN  
 L-1.1 - PRELIMINARY RENDERING  
 L-2 - PROJECT ENTRY  
 L-3 - APARTMENT PLANTING  
 L-4 - APARTMENT AND BASIN PLANTING  
 L-5 - PLANT MATERIAL

**Civil Architects:**  
**The Altum Group**  
 Palm Desert  
 73-710 Fred Waring Drive, Suite 219  
 Palm Desert, CA 92260  
 1(760)346-4750 Phone  
 info@thealtumgroup.com



**Landscape Architects:**  
**Hermann Design Group**  
 Palm Desert  
 77899 Wolf Road, Suite 102  
 Palm Desert, CA 92211  
 760-777-9131 Phone  
 info@hdg-inc.com



**Planning/ Design Architects:**  
**KTGY group, Inc.**  
 Los Angeles  
 12555 Jefferson Blvd., Suite 100  
 Los Angeles, CA 90045  
 310-394-2623 Phone  
 mgonzalez@ktgy.com

**EXISTING  
VICINITY MAP**



**Architecture + Planning**  
 12555 West Jefferson Blvd.  
 Suite 100  
 Los Angeles, CA 90066  
 310.394.2623  
 ktgy.com

**Raven Ridge Development**  
 Coachella Village Partners, LLC  
 1014 S. Westlake Blvd.  
 Westlake Village, CA 91361

**COACHELLA VILLAGE**  
 COACHELLA, CA # 170105

**CONCEPTUAL DESIGN**  
 AUGUST 28, 2017

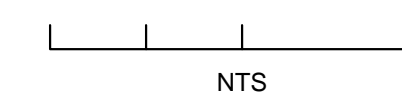
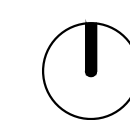

**TITLE SHEET**  
 SHEET INFORMATION

**A100**

**PROJECT SUMMARY:**

| Parking Numbers  |            |
|--|------------|
| Residential Parking Stall Required                             | 514        |
| Accessible Stalls Required ( Inclusive) 401-500                | 9          |
| Daycare parking Required (1 per faculty, 1 per 10 kids)        | 10         |
| <b>Total Parking Stalls Required(W/ 15% Reduction)</b>         | <b>445</b> |
| Accessible Stalls Provided ( Inclusive) 2%                     | 10         |
| Daycare / Rec/Lobby/ Leasing Parking ( Inclusive)              | 25         |
| <b>Total Parking Stalls Provided( 14.8% Reduction Applied)</b> | <b>445</b> |

|                   |        |         |         |     |
|-------------------|--------|---------|---------|-----|
| Parking For 1Bed  | 125.25 | at 1.67 | Covered | 75  |
| Parking For 2Bed+ | 389.11 | at 2.32 | Covered | 167 |
| Total             | 514.36 |         | Total   | 242 |

| Total Net Rentable | BLDG A (4)     | BLDG B (5) | BLDG C (3) | BLDG D (1) | BLDG E (1) | BLDG E -2 (1) |
|--------------------|----------------|------------|------------|------------|------------|---------------|
| 5 Buildings Types  | 52,176         | 70,030     | 41,868     | 18,400     | 26,158     | 15,108        |
| <b>Total SF</b>    | <b>223,740</b> |            |            |            |            |               |

| BLDGs  | 1 Bedroom Units |     | 2 Bedroom Units |      |       | 3 Bedroom Units |      | 4 Bedroom Units |      | Total      |
|--|-----------------|-----|-----------------|------|-------|-----------------|------|-----------------|------|------------|
|  | 1               | 2   | 3               | 4    | 5     | 6               | 7    | 8               | 9    |            |
| <b>BLDG A (4 Buildings)</b>                      | 0               | 0   | 3               | 4    | 0     | 8               | 4    | 0               | 0    | 40         |
| <b>BLDG A Square Footages</b>                    | 0               | 0   | 1224            | 1271 | 0     | 1435            | 1465 | 0               | 0    |            |
| <b>BLDG B (5 Buildings)</b>                      | 15              | 15  | 20              | 0    | 10    | 0               | 0    | 15              | 15   | 90         |
| <b>BLDG C (3 Buildings)</b>                      | 9               | 24  | 15              | 6    | 0     | 0               | 0    | 0               | 0    | 54         |
| <b>BLDG D (1 Building)</b>                       | 0               | 12  | 8               | 0    | 0     | 2               | 0    | 3               | 0    | 25         |
| <b>BLDG B , C &amp; D Square Footages</b>        | 527             | 725 | 925             | 975  | 1,025 | 1150            | 1300 | 1350            | 1500 |            |
| <b>BLDG E (1 Building)</b>                       | 0               | 0   | 0               | 4    | 2     | 0               | 13   | 0               | 2    | 21         |
| <b>BLDG E -2 (1 Building)</b>                    | 0               | 0   | 0               | 0    | 4     | 0               | 6    | 0               | 2    | 12         |
| <b>BLDG E &amp; E-2 Square Footages</b>          | 527             | 725 | 925             | 975  | 1,025 | 1150            | 1300 | 1350            | 1654 |            |
| <b>Total of Each SF Type Unit Provided</b>       | 24              | 51  | 59              | 22   | 16    | 10              | 23   | 18              | 19   |            |
| <b>Total No. of Units for All Buildings (15)</b> | <b>75</b>       |     | <b>97</b>       |      |       | <b>33</b>       |      | <b>37</b>       |      | <b>242</b> |
| <b>Percentage provided</b>                       | 31%             |     | 40%             |      |       | 14%             |      | 15%             |      | 100%       |

| BLDG A - 3 STORY TOWNHOME       |               |                  | 1 Bedroom Units |       | 2 Bedroom Units |       |       | 3 Bedroom Units |      | 4 Bedroom Units |      | Total         |
|---------------------------------|---------------|------------------|-----------------|-------|-----------------|-------|-------|-----------------|------|-----------------|------|---------------|
| Count Per Level                 |               | Gross Floor Area | A_A1            | A_A2  | B_B1            | B_B2  | B_B3  | C_C1            | C_C2 | D_D1            | D_D2 |               |
| Level                           | 1st Floor     | 3,680            | 0               | 0     | 4               | 3     | 0     | 0               | 1    | 0               | 0    | 8             |
|                                 | 2nd Floor     | 6,050            | 0               | 0     | 0               | 0     | 0     | 0               | 0    | 0               | 0    | 0             |
|                                 | 3rd Floor     | 6,044            | 0               | 0     | 0               | 0     | 0     | 2               | 0    | 0               | 0    | 2             |
| <b>Total No. of Units</b>       | <b>Total:</b> | <b>15,774</b>    | <b>0</b>        |       | <b>7</b>        |       |       | <b>3</b>        |      | <b>0</b>        |      | <b>10</b>     |
| <b>Total No. of Buildings 4</b> |               |                  | <b>0</b>        |       | <b>28</b>       |       |       | <b>12</b>       |      | <b>0</b>        |      | <b>40</b>     |
| <b>Unit Mix</b>                 |               |                  | 0.0%            |       | 70.0%           |       |       | 30.0%           |      | 0.0%            |      | 100.0%        |
| Unit Net Rentable Area          | 0             | 0                | 1224            | 1271  | 0               | 1435  | 1465  | 0               | 0    | 0               | 0    |               |
|                                 | 0             | 0                | 4,896           | 3,813 | 0               | 2,870 | 1,465 | 0               | 0    | 0               | 0    |               |
| <b>Total Net Rentable Area</b>  |               |                  | <b>0</b>        |       | <b>8,709</b>    |       |       | <b>4,335</b>    |      | <b>0</b>        |      | <b>13,044</b> |
| Average SF per Unit Type        |               |                  | 0               |       | 1,244           |       |       | 0               |      | 1388            |      |               |
| <b>Overall Average Unit SF</b>  |               |                  | 1304            |       |                 |       |       |                 |      |                 |      |               |
| <b>Lot Area (SF/AC)</b>         |               |                  | 142,629         |       | 3.27            |       |       |                 |      |                 |      |               |
| <b>DU/AC</b>                    |               |                  | 3.1             |       |                 |       |       |                 |      |                 |      |               |

| BLDG B                          |               |                  | 1 Bedroom Units |      | 2 Bedroom Units |      |      | 3 Bedroom Units |       | 4 Bedroom Units |      | Total         |
|---------------------------------|---------------|------------------|-----------------|------|-----------------|------|------|-----------------|-------|-----------------|------|---------------|
| Count Per Level                 |               | Gross Floor Area | A_A1            | A_A2 | B_B1            | B_B2 | B_B3 | C_C1            | C_C2  | D_D1            | D_D2 |               |
| Level                           | 1st Floor     | 4,141            | 1               | 1    | 0               | 0    | 0    | 0               | 0     | 1               | 1    | 4             |
|                                 | 2nd Floor     | 7,608            | 1               | 1    | 2               | 0    | 1    | 0               | 0     | 1               | 1    | 7             |
|                                 | 3rd Floor     | 7,608            | 1               | 1    | 2               | 0    | 1    | 0               | 0     | 1               | 1    | 7             |
| <b>Total No. of Units</b>       | <b>Total:</b> | <b>19,357</b>    | <b>6</b>        |      | <b>6</b>        |      |      | <b>0</b>        |       | <b>6</b>        |      | <b>18</b>     |
| <b>Total No. of Buildings 5</b> |               |                  | <b>30</b>       |      | <b>30</b>       |      |      | <b>0</b>        |       | <b>30</b>       |      | <b>90</b>     |
| <b>Unit Mix</b>                 |               |                  | 33.3%           |      | 33.3%           |      |      | 0.0%            |       | 33.3%           |      | 100.0%        |
| Unit Net Rentable Area          | 527           | 725              | 925             | 975  | 1,025           | 1150 | 1300 | 1350            | 1500  |                 |      |               |
|                                 | 1,581         | 2,175            | 3,700           | 0    | 2,050           | 0    | 0    | 4,050           | 4,500 |                 |      |               |
| <b>Total Net Rentable Area</b>  |               |                  | <b>3,756</b>    |      | <b>5,750</b>    |      |      | <b>4,500</b>    |       | <b>4,500</b>    |      | <b>14,006</b> |
| Average SF per Unit Type        |               |                  | 626             |      | 958             |      |      |                 |       |                 |      |               |
| <b>Overall Average Unit SF</b>  |               |                  | 778             |      |                 |      |      |                 |       |                 |      |               |
| <b>Lot Area (SF/AC)</b>         |               |                  | 142,629         |      | 3.27            |      |      |                 |       |                 |      |               |
| <b>DU/AC</b>                    |               |                  | 5.5             |      |                 |      |      |                 |       |                 |      |               |

\* Note: Stairs and Corridors Included in Gross Floor Area Calculations.

| BLDG C                          |               |                  | 1 Bedroom Units |       | 2 Bedroom Units |      |      | 3 Bedroom Units |      | 4 Bedroom Units |      | Total         |
|---------------------------------|---------------|------------------|-----------------|-------|-----------------|------|------|-----------------|------|-----------------|------|---------------|
| Count Per Level                 |               | Gross Floor Area | A_A1            | A_A2  | B_B1            | B_B2 | B_B3 | C_C1            | C_C2 | D_D1            | D_D2 |               |
| Level                           | 1st Floor     | 2,785            | 1               | 3     | 0               | 0    | 0    | 0               | 0    | 0               | 0    | 4             |
|                                 | 2nd Floor     | 6,965            | 1               | 3     | 3               | 1    | 0    | 0               | 0    | 0               | 0    | 8             |
|                                 | 3rd Floor     | 5,290            | 1               | 2     | 2               | 1    | 0    | 0               | 0    | 0               | 0    | 6             |
| <b>Total No. of Units</b>       | <b>Total:</b> | <b>15,040</b>    | <b>11</b>       |       | <b>7</b>        |      |      | <b>0</b>        |      | <b>0</b>        |      | <b>18</b>     |
| <b>Total No. of Buildings 3</b> |               |                  | <b>33</b>       |       | <b>21</b>       |      |      | <b>0</b>        |      | <b>0</b>        |      | <b>54</b>     |
| <b>Unit Mix</b>                 |               |                  | 61.1%           |       | 38.9%           |      |      | 0.0%            |      | 0.0%            |      | 100.0%        |
| Unit Net Rentable Area          | 527           | 725              | 925             | 975   | 1,025           | 1150 | 1300 | 1350            | 1500 |                 |      |               |
|                                 | 1,581         | 5,800            | 4,625           | 1,950 | 0               | 0    | 0    | 0               | 0    |                 |      |               |
| <b>Total Net Rentable Area</b>  |               |                  | <b>7,381</b>    |       | <b>6,575</b>    |      |      | <b>0</b>        |      | <b>0</b>        |      | <b>13,956</b> |
| Average SF per Unit Type        |               |                  | 671             |       | 939             |      |      |                 |      |                 |      |               |
| <b>Overall Average Unit SF</b>  |               |                  | 775             |       |                 |      |      |                 |      |                 |      |               |
| <b>Lot Area (SF/AC)</b>         |               |                  | 142,629         |       | 3.27            |      |      |                 |      |                 |      |               |
| <b>DU/AC</b>                    |               |                  | 5.5             |       |                 |      |      |                 |      |                 |      |               |

| BLDG D                          |               |                  | 1 Bedroom Units |      | 2 Bedroom Units |       |      | 3 Bedroom Units |      | 4 Bedroom Units |      | Total         |
|---------------------------------|---------------|------------------|-----------------|------|-----------------|-------|------|-----------------|------|-----------------|------|---------------|
| Count Per Level                 |               | Gross Floor Area | A_A1            | A_A2 | B_B1            | B_B2  | B_B3 | C_C1            | C_C2 | D_D1            | D_D2 |               |
| Level                           | 1st Floor     | 4,393            | 0               | 4    | 0               | 0     | 0    | 0               | 0    | 1               | 0    | 5             |
|                                 | 2nd Floor     | 9,758            | 0               | 4    | 4               | 0     | 0    | 1               | 0    | 1               | 0    | 10            |
|                                 | 3rd Floor     | 9,758            | 0               | 4    | 4               | 0     | 0    | 1               | 0    | 1               | 0    | 10            |
| <b>Total No. of Units</b>       | <b>Total:</b> | <b>23,909</b>    | <b>12</b>       |      | <b>8</b>        |       |      | <b>2</b>        |      | <b>3</b>        |      | <b>25</b>     |
| <b>Total No. of Buildings 1</b> |               |                  | <b>12</b>       |      | <b>8</b>        |       |      | <b>2</b>        |      | <b>3</b>        |      | <b>25</b>     |
| <b>Unit Mix</b>                 |               |                  | 48.0%           |      | 32.0%           |       |      | 8.0%            |      | 12.0%           |      | 100.0%        |
| Unit Net Rentable Area          | 527           | 725              | 925             | 975  | 1,025           | 1150  | 1300 | 1350            | 1500 |                 |      |               |
|                                 | 0             | 8,700            | 7,400           | 0    | 0               | 2,300 | 0    | 4,050           | 0    |                 |      |               |
| <b>Total Net Rentable Area</b>  |               |                  | <b>8,700</b>    |      | <b>9,700</b>    |       |      | <b>0</b>        |      | <b>0</b>        |      | <b>18,400</b> |
| Average SF per Unit Type        |               |                  | 725             |      | 1,213           |       |      |                 |      |                 |      |               |
| <b>Overall Average Unit SF</b>  |               |                  | 736             |      |                 |       |      |                 |      |                 |      |               |
| <b>Lot Area (SF/AC)</b>         |               |                  | 142,629         |      | 3.27            |       |      |                 |      |                 |      |               |
| <b>DU/AC</b>                    |               |                  | 7.6             |      |                 |       |      |                 |      |                 |      |               |

| BLDG E                          |               |                  | 1 Bedroom Units |       | 2 Bedroom Units |      |        | 3 Bedroom Units |       | 4 Bedroom Units |      | Total         |
|---------------------------------|---------------|------------------|-----------------|-------|-----------------|------|--------|-----------------|-------|-----------------|------|---------------|
| Count Per Level                 |               | Gross Floor Area | A_A1            | A_A2  | B_B1            | B_B2 | B_B3   | C_C1            | C_C2  | D_D1            | D_D2 |               |
| Level                           | 1st Floor     | 8,288            | 0               | 0     | 0               | 0    | 0      | 0               | 5     | 0               | 2    | 7             |
|                                 | 2nd Floor     | 13,502           | 0               | 0     | 0               | 2    | 2      | 0               | 5     | 0               | 0    | 9             |
|                                 | 3rd Floor     | 6,310            | 0               | 0     | 0               | 2    | 0      | 0               | 3     | 0               | 0    | 5             |
| <b>Total No. of Units</b>       | <b>Total:</b> | <b>28,100</b>    | <b>0</b>        |       | <b>6</b>        |      |        | <b>13</b>       |       | <b>2</b>        |      | <b>21</b>     |
| <b>Total No. of Buildings 1</b> |               |                  | <b>0</b>        |       | <b>6</b>        |      |        | <b>13</b>       |       | <b>2</b>        |      | <b>21</b>     |
| <b>Unit Mix</b>                 |               |                  | 0.0%            |       | 28.6%           |      |        | 61.9%           |       | 9.5%            |      | 90.5%         |
| Unit Net Rentable Area          | 527           | 725              | 925             | 975   | 1,025           | 1150 | 1300   | 1350            | 1654  |                 |      |               |
|                                 | 0             | 0                | 0               | 3,900 | 2,050           | 0    | 16,900 | 0               | 3,308 |                 |      |               |
| <b>Total Net Rentable Area</b>  |               |                  | <b>0</b>        |       | <b>22,850</b>   |      |        | <b>3,308</b>    |       | <b>3,308</b>    |      | <b>26,158</b> |
| Average SF per Unit Type        |               |                  | 0               |       | 3,808           |      |        |                 |       |                 |      |               |
| <b>Overall Average Unit SF</b>  |               |                  | 1246            |       |                 |      |        |                 |       |                 |      |               |
| <b>Lot Area (SF/AC)</b>         |               |                  | 142,629         |       | 3.27            |      |        |                 |       |                 |      |               |
| <b>DU/AC</b>                    |               |                  | 6.4             |       |                 |      |        |                 |       |                 |      |               |

| BLDG E-2                        |               |                  | 1 Bedroom Units |      | 2 Bedroom Units |      |       | 3 Bedroom Units |       | 4 Bedroom Units |      | Total         |
|---------------------------------|---------------|------------------|-----------------|------|-----------------|------|-------|-----------------|-------|-----------------|------|---------------|
| Count Per Level                 |               | Gross Floor Area | A_A1            | A_A2 | B_B1            | B_B2 | B_B3  | C_C1            | C_C2  | D_D1            | D_D2 |               |
| Level                           | 1st Floor     | 5,668            | 0               | 0    | 0               | 0    | 0     | 0               | 2     | 0               | 2    | 4             |
|                                 | 2nd Floor     | 6,796            | 0               | 0    | 0               | 0    | 2     | 0               | 2     | 0               | 0    | 4             |
|                                 | 3rd Floor     | 6,310            | 0               | 0    | 0               | 0    | 2     | 0               | 2     | 0               | 0    | 4             |
| <b>Total No. of Units</b>       | <b>Total:</b> | <b>18,774</b>    | <b>0</b>        |      | <b>4</b>        |      |       | <b>6</b>        |       | <b>2</b>        |      | <b>12</b>     |
| <b>Total No. of Buildings 1</b> |               |                  | <b>0</b>        |      | <b>4</b>        |      |       | <b>6</b>        |       | <b>2</b>        |      | <b>12</b>     |
| <b>Unit Mix</b>                 |               |                  | 0.0%            |      | 33.3%           |      |       | 50.0%           |       | 16.7%           |      | 83.3%         |
| Unit Net Rentable Area          | 527           | 725              | 925             | 975  | 1,000           | 1150 | 1300  | 1350            | 1654  |                 |      |               |
|                                 | 0             | 0                | 0               | 0    | 4,000           | 0    | 7,800 | 0               | 3,308 |                 |      |               |
| <b>Total Net Rentable Area</b>  |               |                  | <b>0</b>        |      | <b>11,800</b>   |      |       | <b>3,308</b>    |       | <b>3,308</b>    |      | <b>15,108</b> |
| Average SF per Unit Type        |               |                  | 0               |      | 2,950           |      |       |                 |       |                 |      |               |
| <b>Overall Average Unit SF</b>  |               |                  | 1259            |      |                 |      |       |                 |       |                 |      |               |
| <b>Lot Area (SF/AC)</b>         |               |                  | 142,629         |      | 3.27            |      |       |                 |       |                 |      |               |
| <b>DU/AC</b>                    |               |                  | 3.7             |      |                 |      |       |                 |       |                 |      |               |



Architecture + Planning  
12555 West Jefferson Blvd.  
Suite 100  
Los Angeles, CA 90066  
310.394.2623  
ktgy.com

Raven Ridge Development  
Coachella Village Partners, LLC  
1014 S. Westlake Blvd.  
Westlake Village, CA 91361

**COACHELLA VILLAGE**  
COACHELLA, CA # 170105

**CONCEPTUAL DESIGN**  
AUGUST 28, 2017

**BUILDING SUMMARY**

**A202**

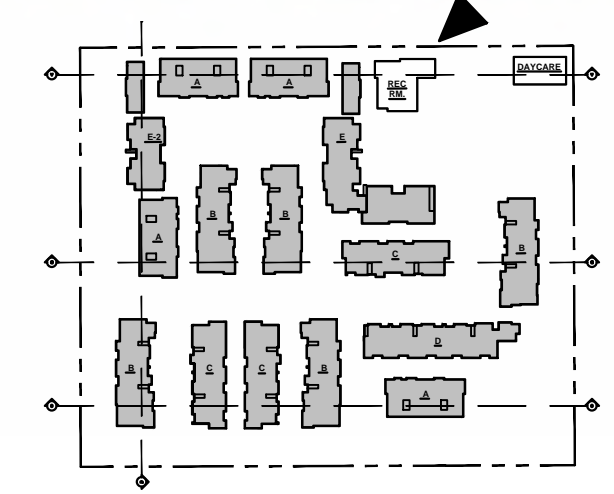

Architecture + Planning  
 12555 West Jefferson Blvd.  
 Suite 100  
 Los Angeles, CA 90066  
 310.394.2623  
 ktgy.com

Raven Ridge Development  
 Coachella Village Partners, LLC  
 1014 S. Westlake Blvd.  
 Westlake Village, CA 91361

**COACHELLA VILLAGE**  
 COACHELLA, CA # 170105

CONCEPTUAL DESIGN  
 AUGUST 28, 2017

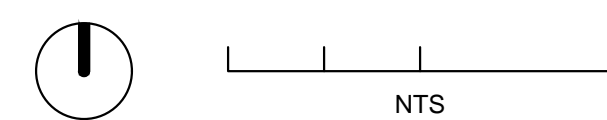

CONCEPTUAL PERSPECTIVE  
 RECREATION BUILDING

A100

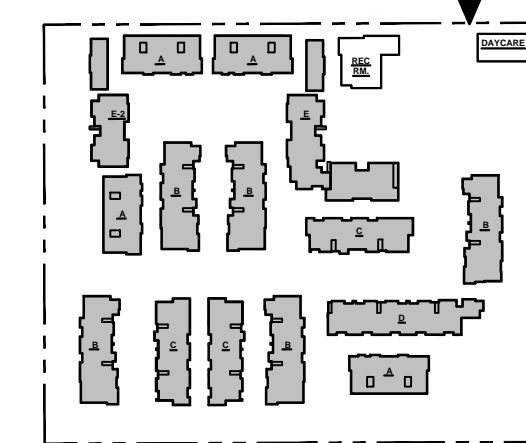

**Architecture + Planning**  
 12555 West Jefferson Blvd.  
 Suite 100  
 Los Angeles, CA 90066  
 310.394.2623  
 ktgy.com

**Raven Ridge Development**  
 Coachella Village Partners, LLC  
 1014 S. Westlake Blvd.  
 Westlake Village, CA 91361

**COACHELLA VILLAGE**  
 COACHELLA, CA # 170105

**CONCEPTUAL DESIGN**  
 AUGUST 28, 2017

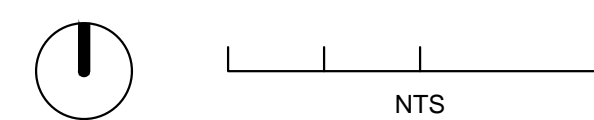

**CONCEPTUAL PERSPECTIVE**  
 DAY CARE BUILDING

**A101**

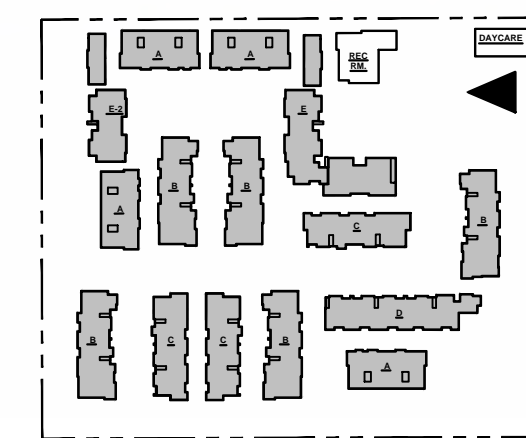

**Architecture + Planning**  
 12555 West Jefferson Blvd.  
 Suite 100  
 Los Angeles, CA 90066  
 310.394.2623  
 ktgy.com

**Raven Ridge Development**  
 Coachella Village Partners, LLC  
 1014 S. Westlake Blvd.  
 Westlake Village, CA 91361

**COACHELLA VILLAGE**  
 COACHELLA, CA # 170105

**CONCEPTUAL DESIGN**  
 AUGUST 28, 2017

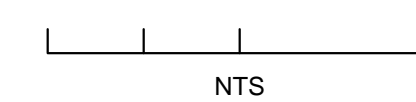
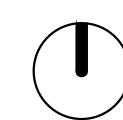

**CONCEPTUAL PERSPECTIVE**  
 RECREATION BUILDING

**A102**

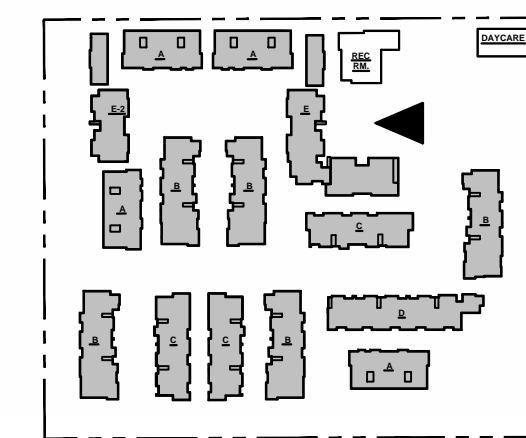

**Architecture + Planning**  
 12555 West Jefferson Blvd.  
 Suite 100  
 Los Angeles, CA 90066  
 310.394.2623  
 ktgy.com

**Raven Ridge Development**  
 Coachella Village Partners, LLC  
 1014 S. Westlake Blvd.  
 Westlake Village, CA 91361

**COACHELLA VILLAGE**  
 COACHELLA, CA # 170105

**CONCEPTUAL DESIGN**  
 AUGUST 28, 2017



**CONCEPTUAL PERSPECTIVE**  
 BUILDING-E COURTYARD

**A103**



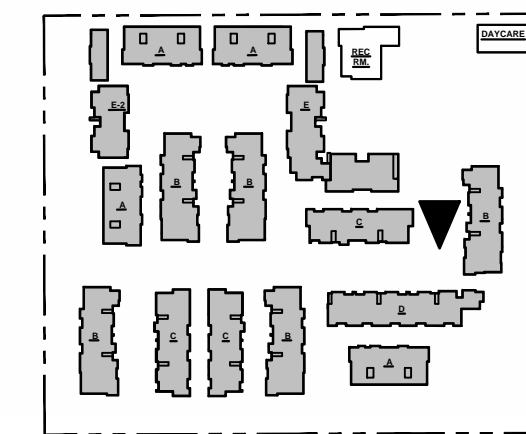

Architecture + Planning  
 12555 West Jefferson Blvd.  
 Suite 100  
 Los Angeles, CA 90066  
 310.394.2623  
 ktgy.com

Raven Ridge Development  
 Coachella Village Partners, LLC  
 1014 S. Westlake Blvd.  
 Westlake Village, CA 91361

**COACHELLA VILLAGE**  
 COACHELLA, CA # 170105

CONCEPTUAL DESIGN  
 AUGUST 28, 2017

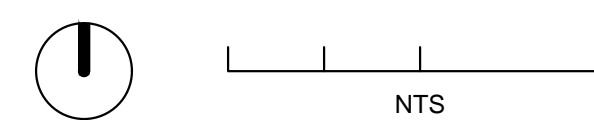

CONCEPTUAL PERSPECTIVE  
 BUILDING-D STREET VIEW

A104

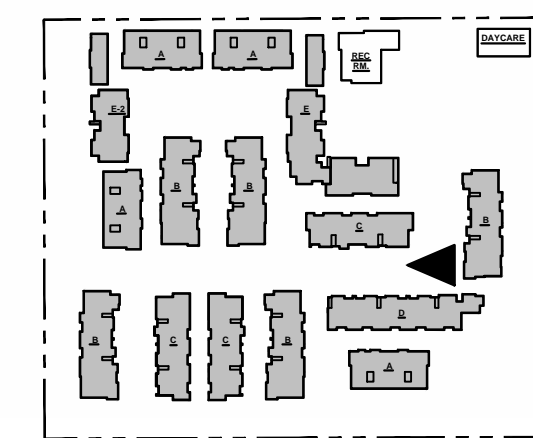

**Architecture + Planning**  
 12555 West Jefferson Blvd.  
 Suite 100  
 Los Angeles, CA 90066  
 310.394.2623  
 ktgy.com

**Raven Ridge Development**  
 Coachella Village Partners, LLC  
 1014 S. Westlake Blvd.  
 Westlake Village, CA 91361

**COACHELLA VILLAGE**  
 COACHELLA, CA # 170105

**CONCEPTUAL DESIGN**  
 AUGUST 28, 2017

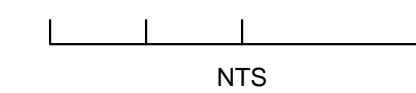
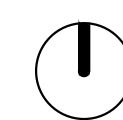

**CONCEPTUAL PERSPECTIVE**  
 BUILDING-C STREET VIEW

**A105**

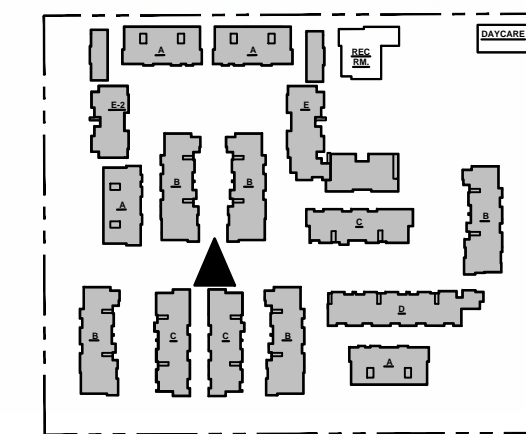

Architecture + Planning  
 12555 West Jefferson Blvd.  
 Suite 100  
 Los Angeles, CA 90066  
 310.394.2623  
 ktgy.com

Raven Ridge Development  
 Coachella Village Partners, LLC  
 1014 S. Westlake Blvd.  
 Westlake Village, CA 91361

**COACHELLA VILLAGE**  
 COACHELLA, CA # 170105

CONCEPTUAL DESIGN  
 AUGUST 28, 2017

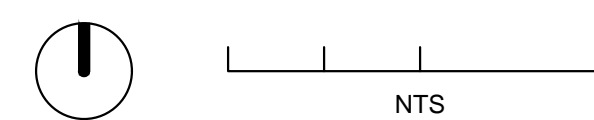

CONCEPTUAL PERSPECTIVE  
 BUILDING-B COURTYARD

A106

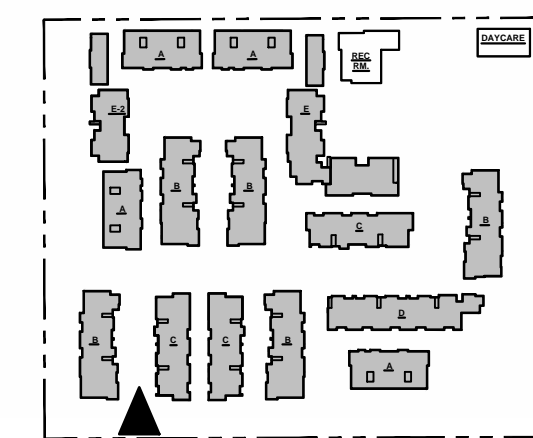

Architecture + Planning  
 12555 West Jefferson Blvd.  
 Suite 100  
 Los Angeles, CA 90066  
 310.394.2623  
 ktgy.com

Raven Ridge Development  
 Coachella Village Partners, LLC  
 1014 S. Westlake Blvd.  
 Westlake Village, CA 91361

**COACHELLA VILLAGE**  
 COACHELLA, CA # 170105

CONCEPTUAL DESIGN  
 AUGUST 28, 2017

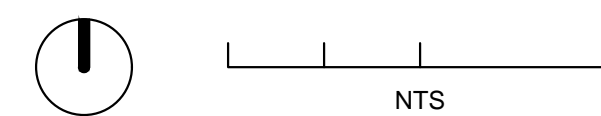

CONCEPTUAL PERSPECTIVE  
 BUILDING-C COURTYARD

A107

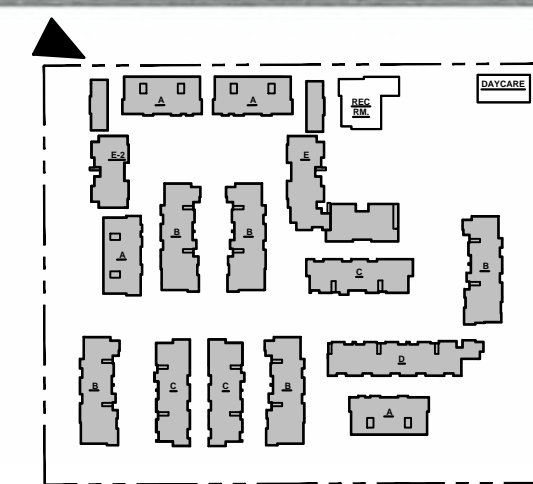

**Architecture + Planning**  
 12555 West Jefferson Blvd.  
 Suite 100  
 Los Angeles, CA 90066  
 310.394.2623  
 ktgy.com

**Raven Ridge Development**  
 Coachella Village Partners, LLC  
 1014 S. Westlake Blvd.  
 Westlake Village, CA 91361

**COACHELLA VILLAGE**  
 COACHELLA, CA # 170105

**CONCEPTUAL DESIGN**  
 AUGUST 28, 2017

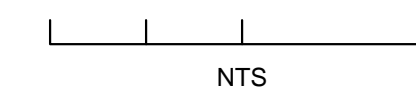
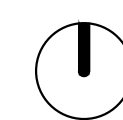

**CONCEPTUAL PERSPECTIVE**  
 BUILDING-A ALONG 48TH AVE

**A108**

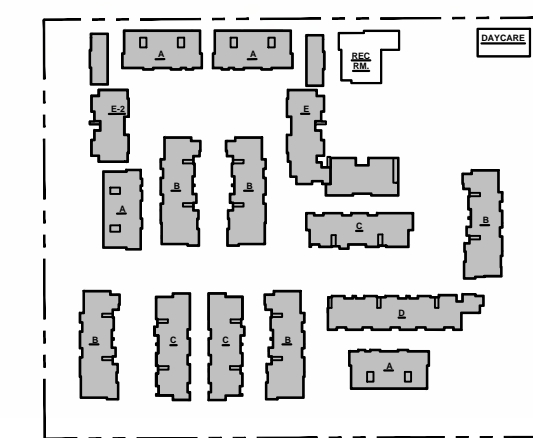

**Architecture + Planning**  
 12555 West Jefferson Blvd.  
 Suite 100  
 Los Angeles, CA 90066  
 310.394.2623  
 ktgy.com

**Raven Ridge Development**  
 Coachella Village Partners, LLC  
 1014 S. Westlake Blvd.  
 Westlake Village, CA 91361

**COACHELLA VILLAGE**  
 COACHELLA, CA # 170105

**CONCEPTUAL DESIGN**  
 AUGUST 28, 2017

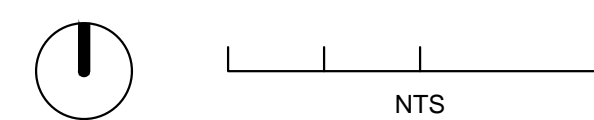

**CONCEPTUAL PERSPECTIVE**  
 BUILDING-A STREET VIEW

**A109**



Architecture + Planning  
 12555 West Jefferson Blvd.  
 Suite 100  
 Los Angeles, CA 90066  
 310.394.2623  
 ktgy.com

Raven Ridge Development  
 Coachella Village Partners, LLC  
 1014 S. Westlake Blvd.  
 Westlake Village, CA 91361

**COACHELLA VILLAGE**  
 COACHELLA, CA # 170105

CONCEPTUAL DESIGN  
 AUGUST 28, 2017

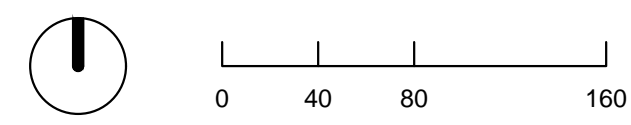

CONCEPTUAL SITE PLAN

A200



48 AVENUE.

- LEGEND:**
- 2 STORY:
  - 3 STORY:
  - DAY CARE:
  - REC. BLDG.:



FIRST FLOOR PLAN

A200.1



Architecture + Planning  
 12555 West Jefferson Blvd.  
 Suite 100  
 Los Angeles, CA 90066  
 310.394.2623  
 ktgy.com

Raven Ridge Development  
 Coachella Village Partners, LLC  
 1014 S. Westlake Blvd.  
 Westlake Village, CA 91361

**COACHELLA VILLAGE**  
 COACHELLA, CA # 170105

CONCEPTUAL DESIGN  
 AUGUST 28, 2017



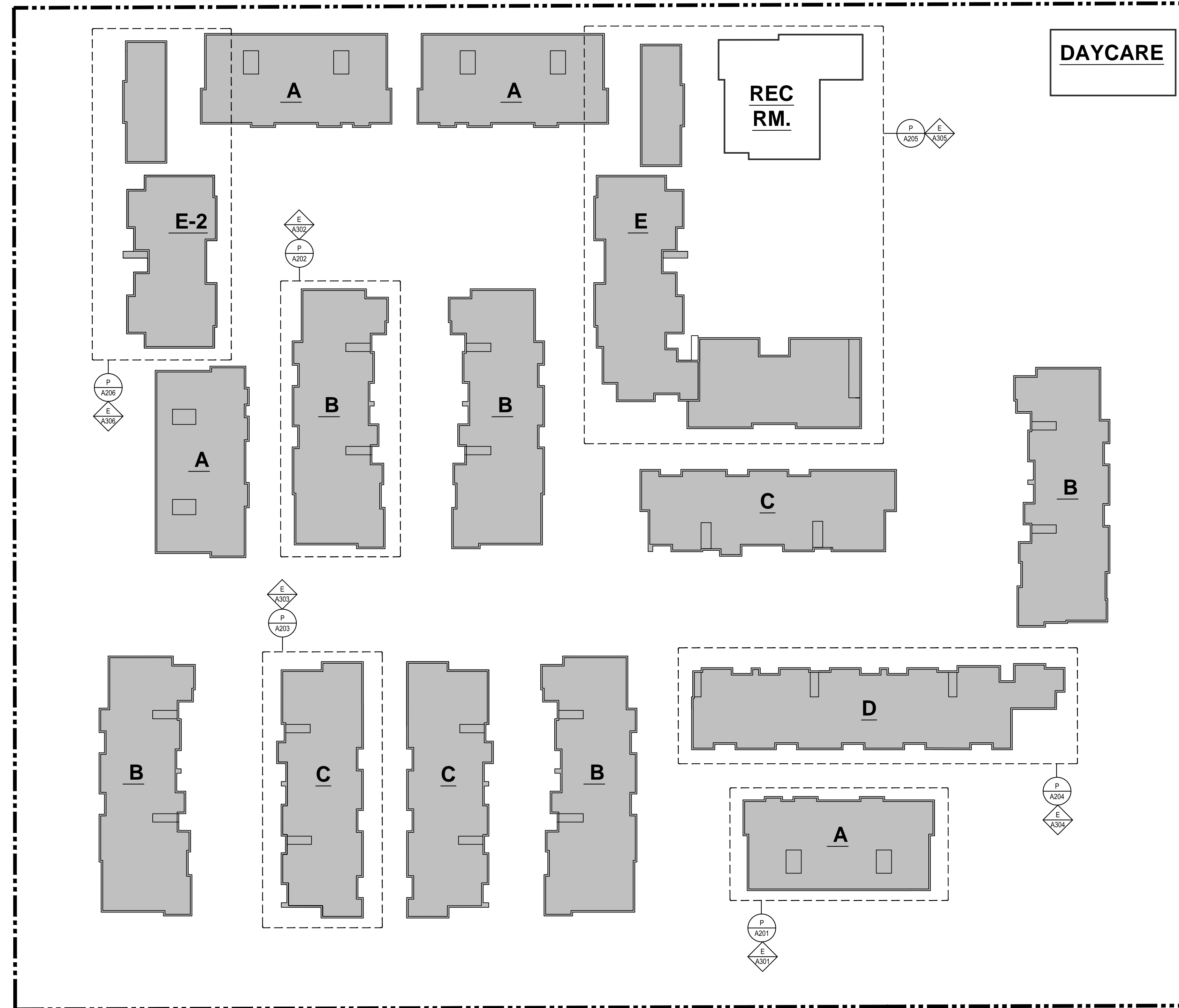

**LEGEND:**

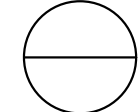
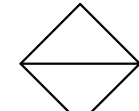
-  PLAN  
Sheet\_Number
-  ELEVATION  
Sheet\_Number



**Architecture + Planning**  
 12555 West Jefferson Blvd.  
 Suite 100  
 Los Angeles, CA 90066  
 310.394.2623  
 ktgy.com

**Raven Ridge Development**  
 Coachella Village Partners, LLC  
 1014 S. Westlake Blvd.  
 Westlake Village, CA 91361

**COACHELLA VILLAGE**  
 COACHELLA, CA # 170105

**CONCEPTUAL DESIGN**  
 AUGUST 28, 2017

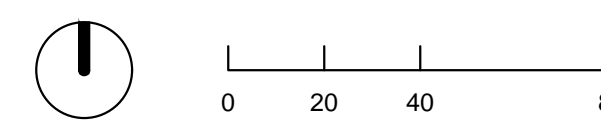

**KEY FLOOR PLAN**  
 SHEET INFORMATION

**A200.2**

3RD FLOOR

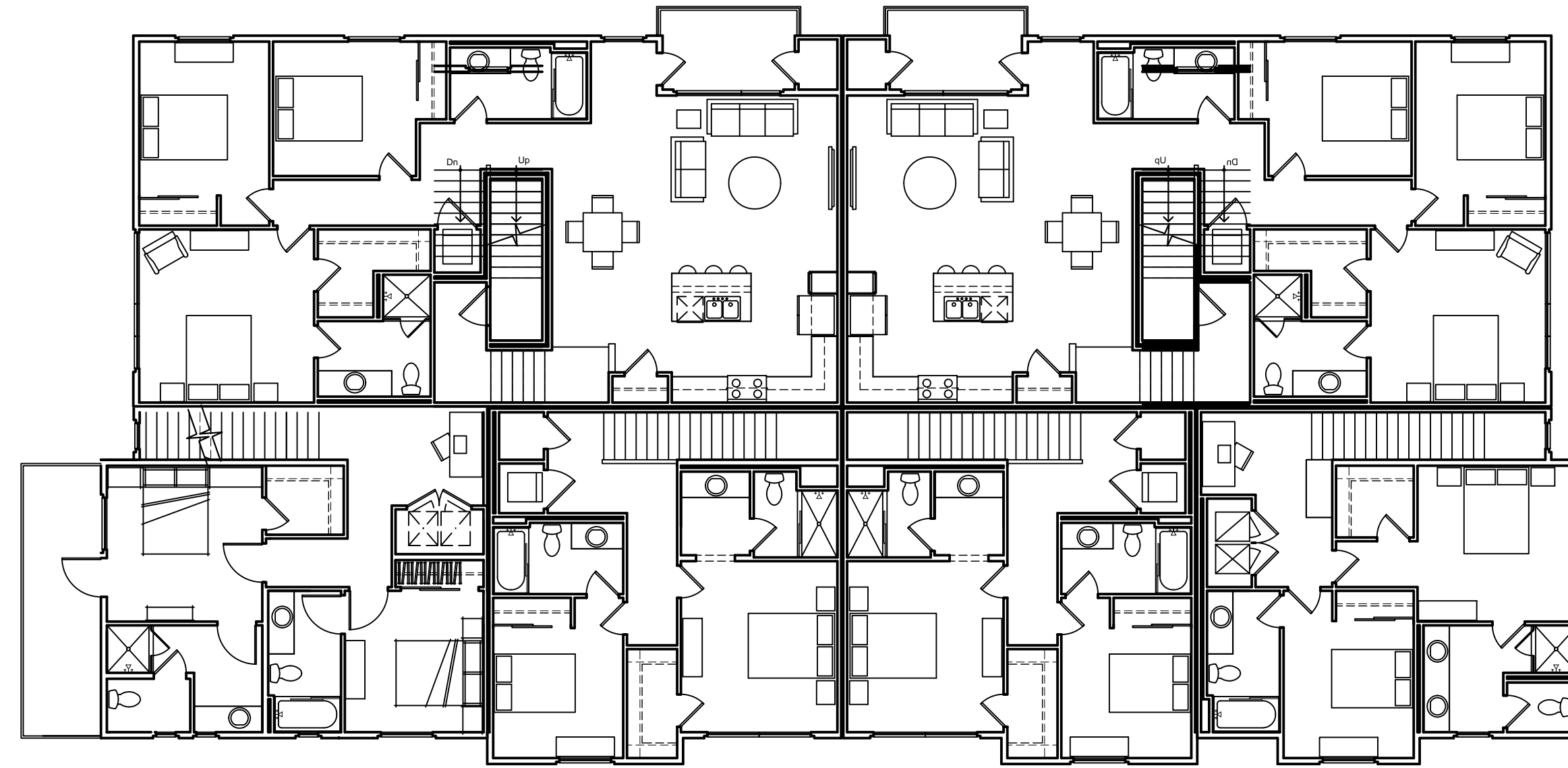

2ND FLOOR

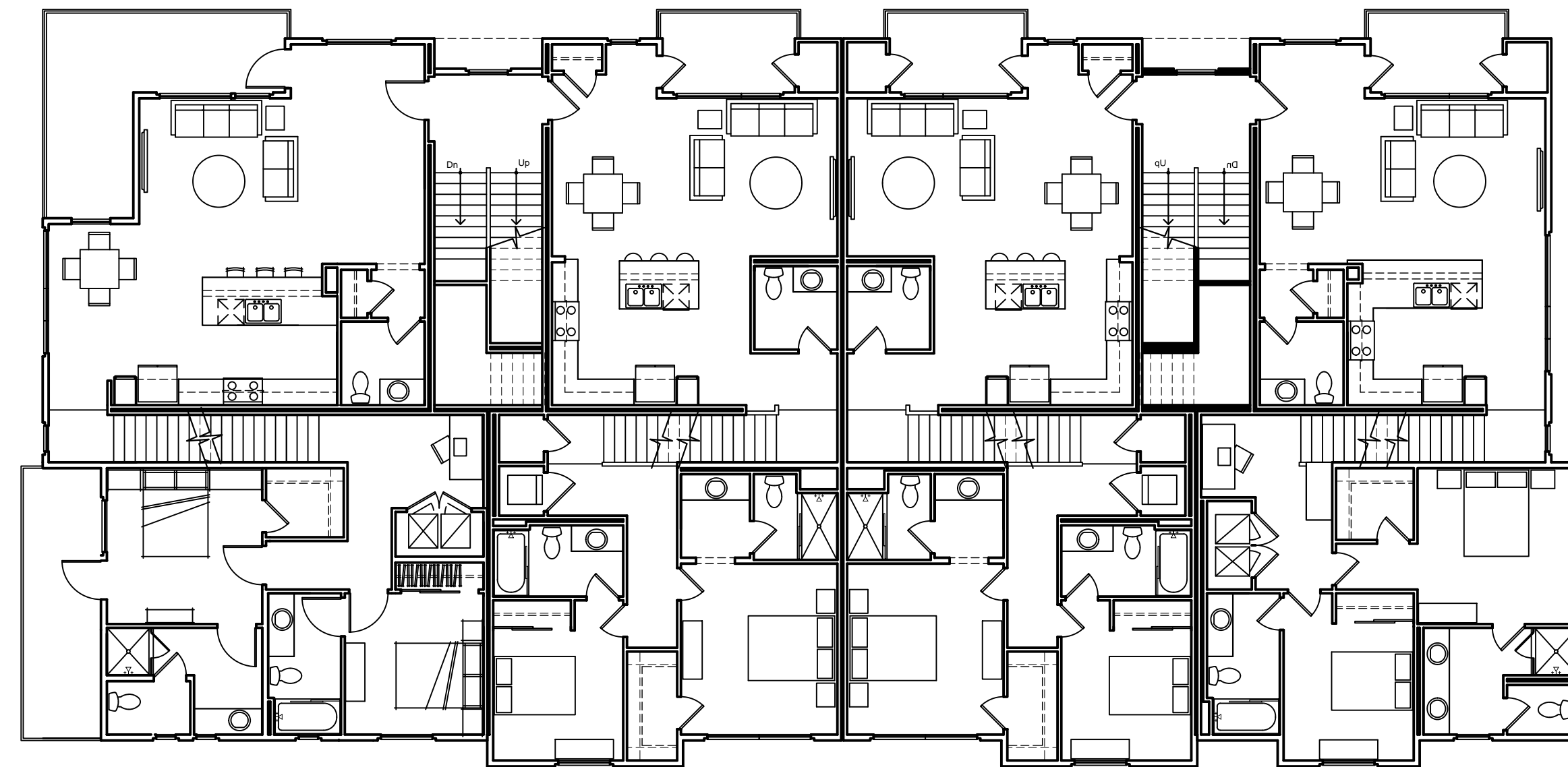

1ST FLOOR

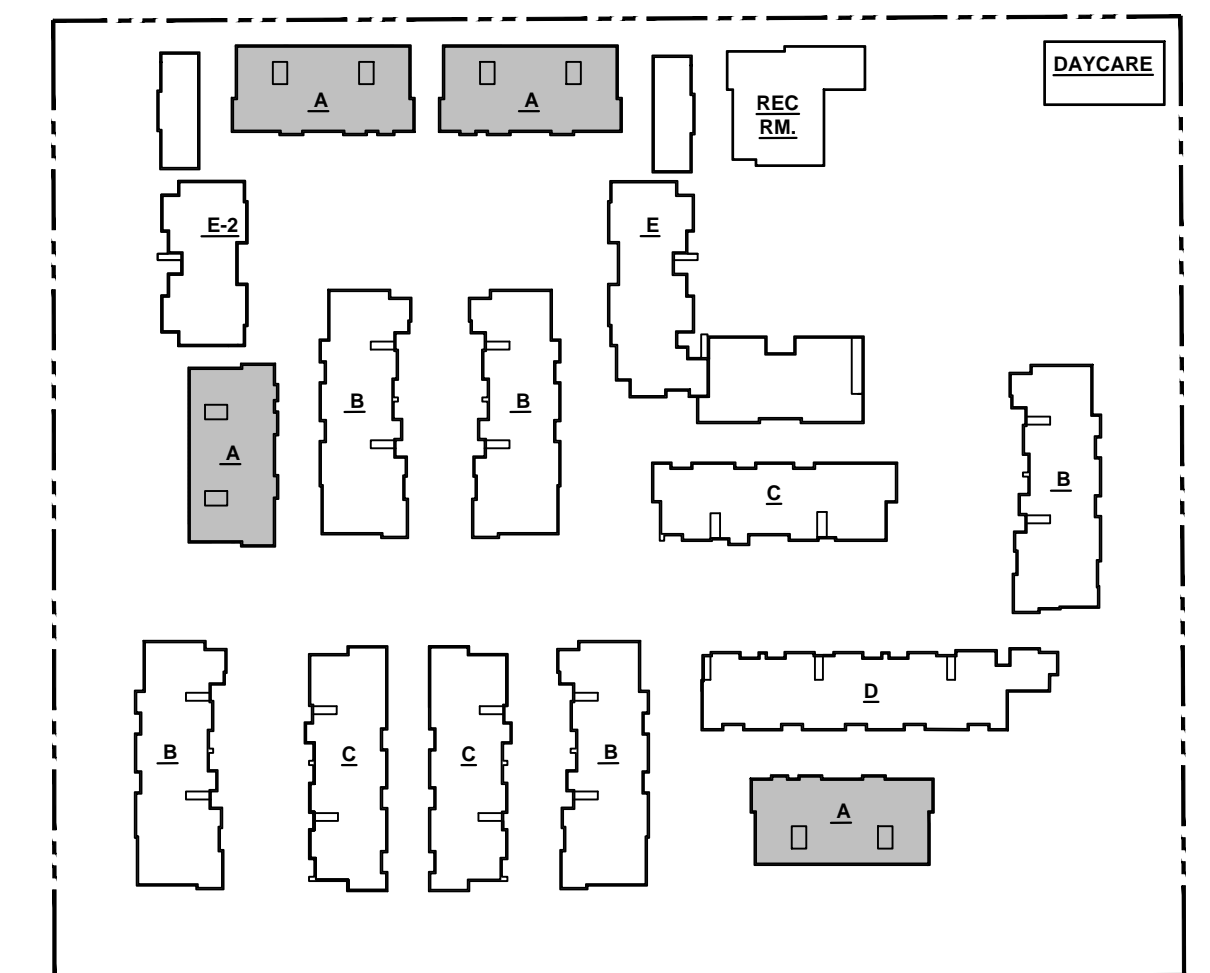
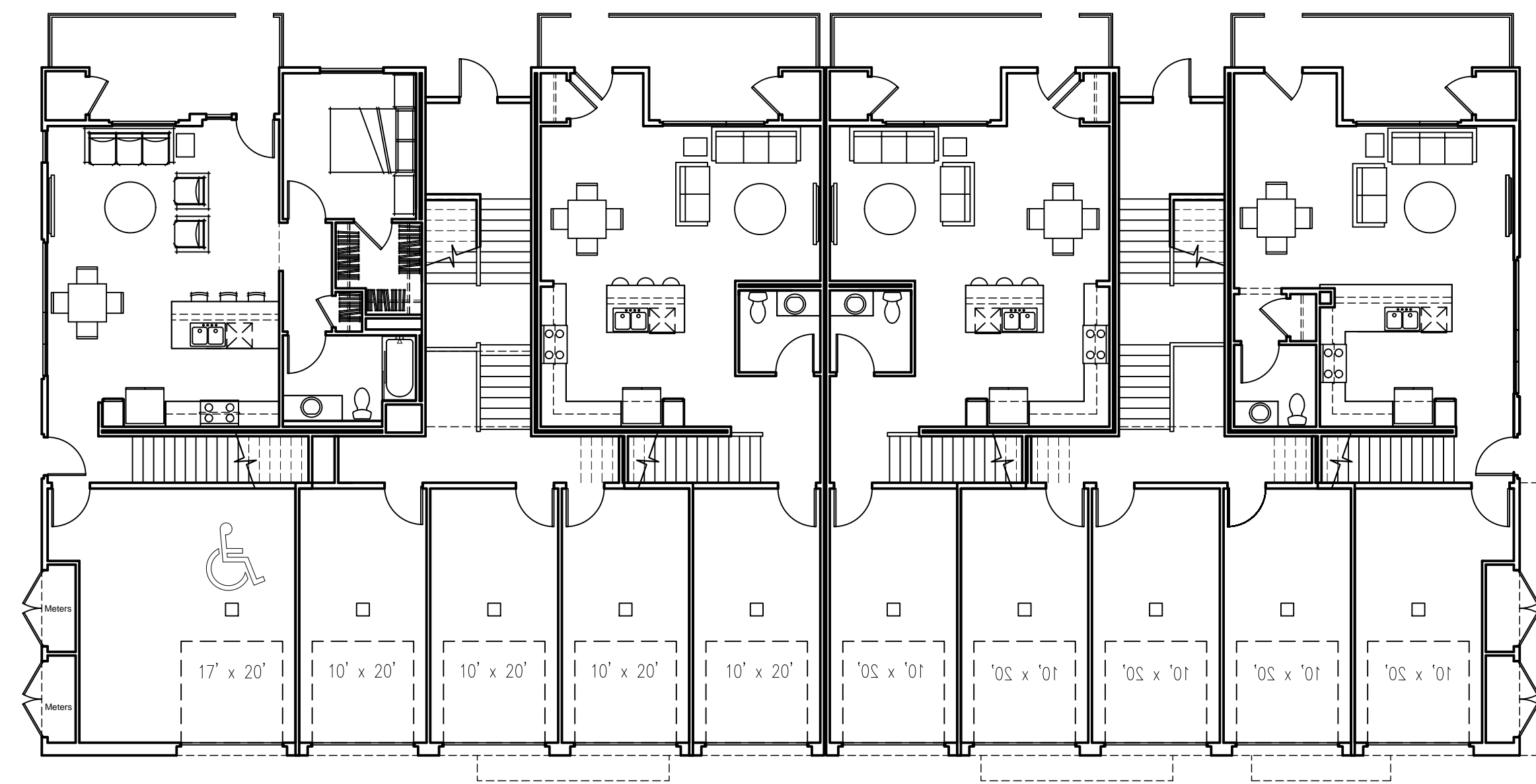

\*NOTE: For Elevations Refer to Sheet A301



Architecture + Planning  
12555 West Jefferson Blvd.  
Suite 100  
Los Angeles, CA 90066  
310.394.2623  
ktgy.com

Raven Ridge Development  
Coachella Village Partners, LLC  
1014 S. Westlake Blvd.  
Westlake Village, CA 91361

**COACHELLA VILLAGE**  
COACHELLA, CA # 170105

CONCEPTUAL DESIGN  
AUGUST 28, 2017

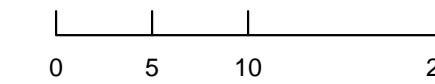

BUILDING A PLANS  
SHEET INFORMATION

A201



3RD FLOOR

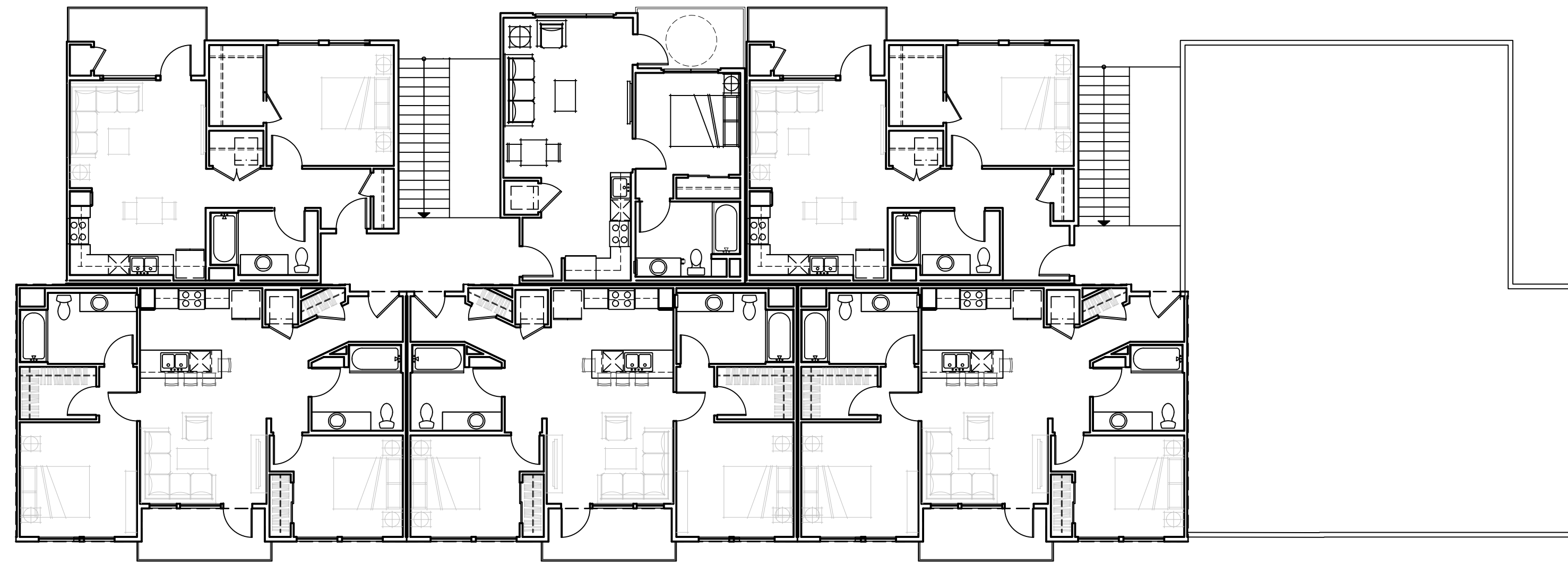

2ND FLOOR

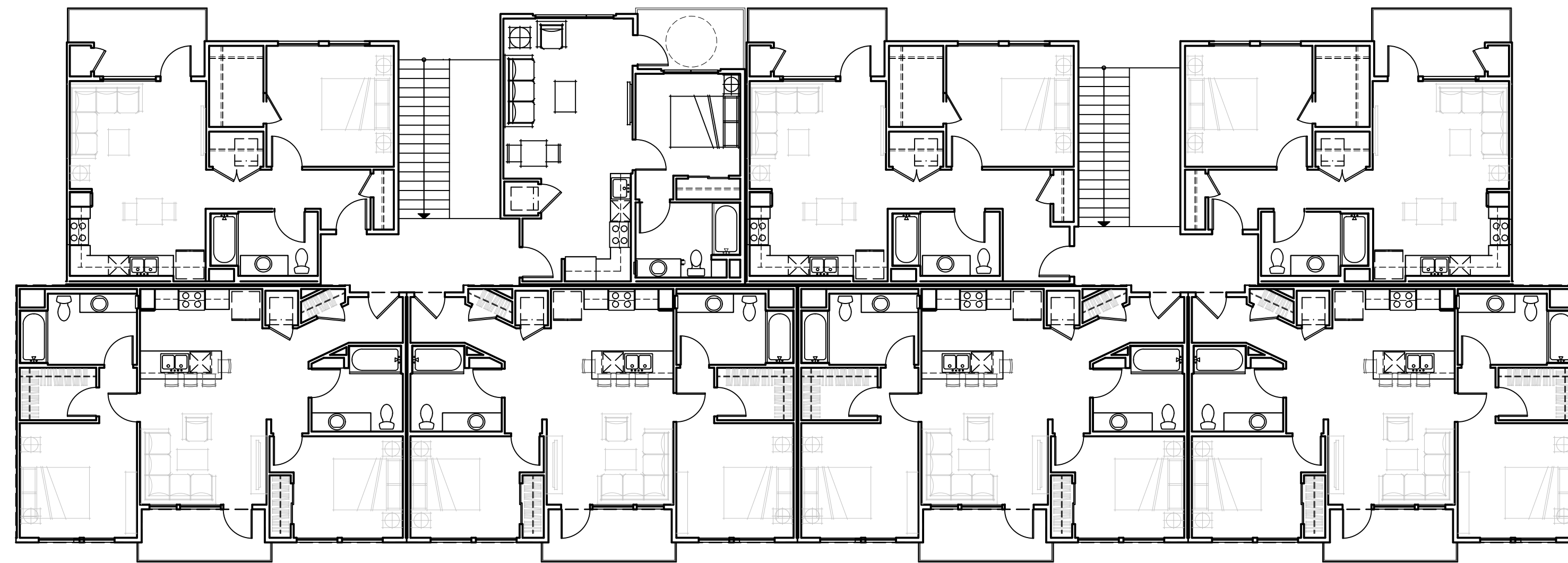

1ST FLOOR

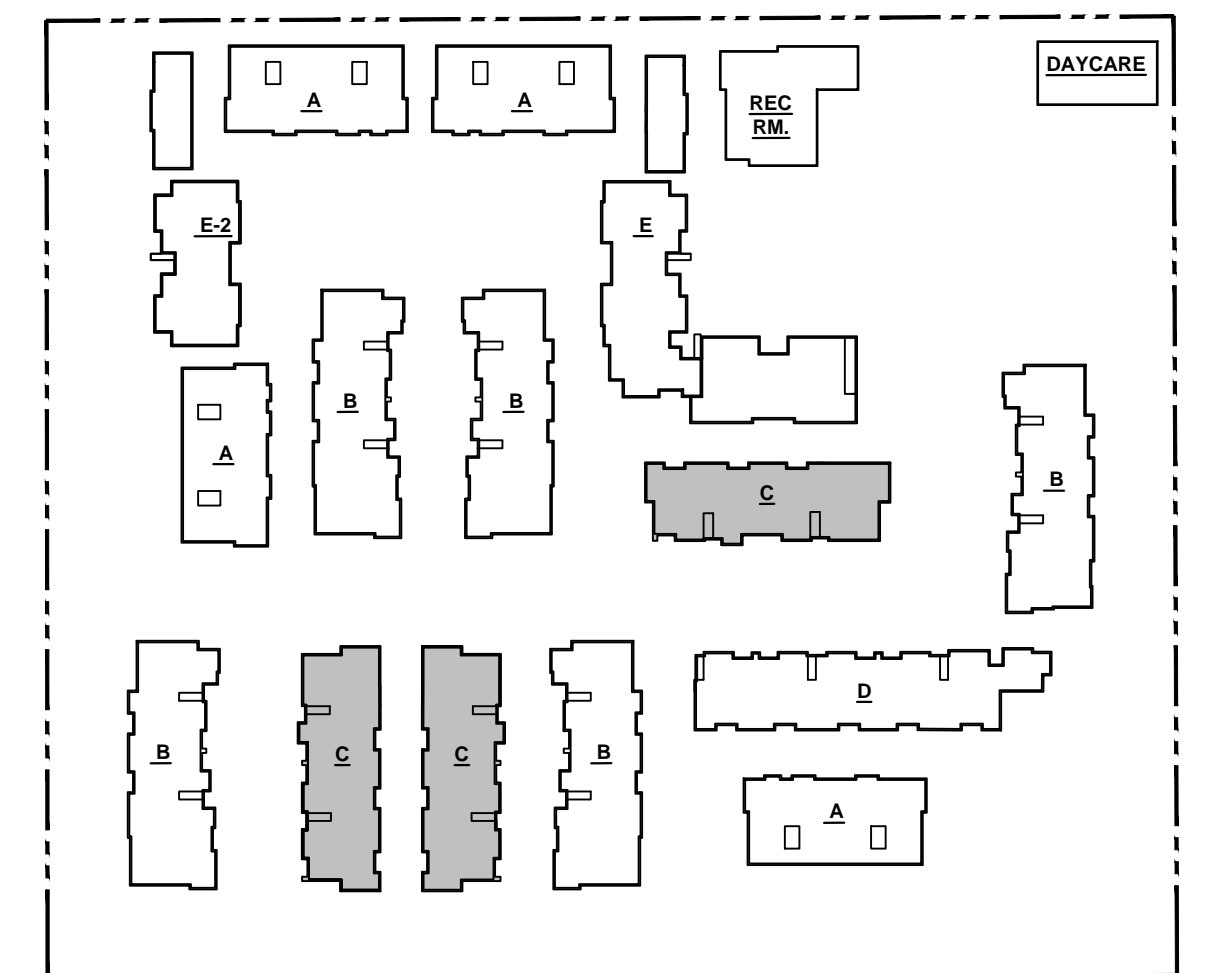
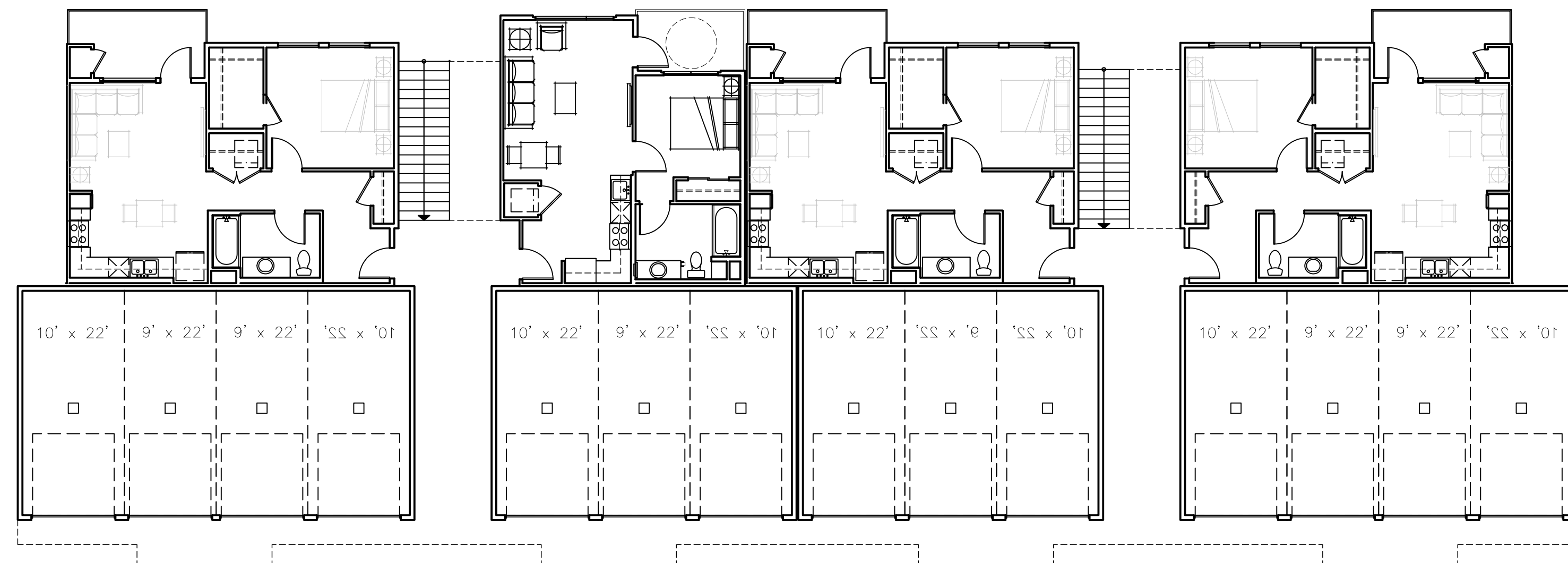

\*NOTE: For Elevations Refer to Sheet A303



Architecture + Planning  
12555 West Jefferson Blvd.  
Suite 100  
Los Angeles, CA 90066  
310.394.2623  
ktgy.com

Raven Ridge Development  
Coachella Village Partners, LLC  
1014 S. Westlake Blvd.  
Westlake Village, CA 91361

**COACHELLA VILLAGE**  
COACHELLA, CA # 170105

CONCEPTUAL DESIGN  
AUGUST 28, 2017

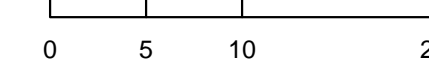

BUILDING C PLANS  
SHEET INFORMATION

A203



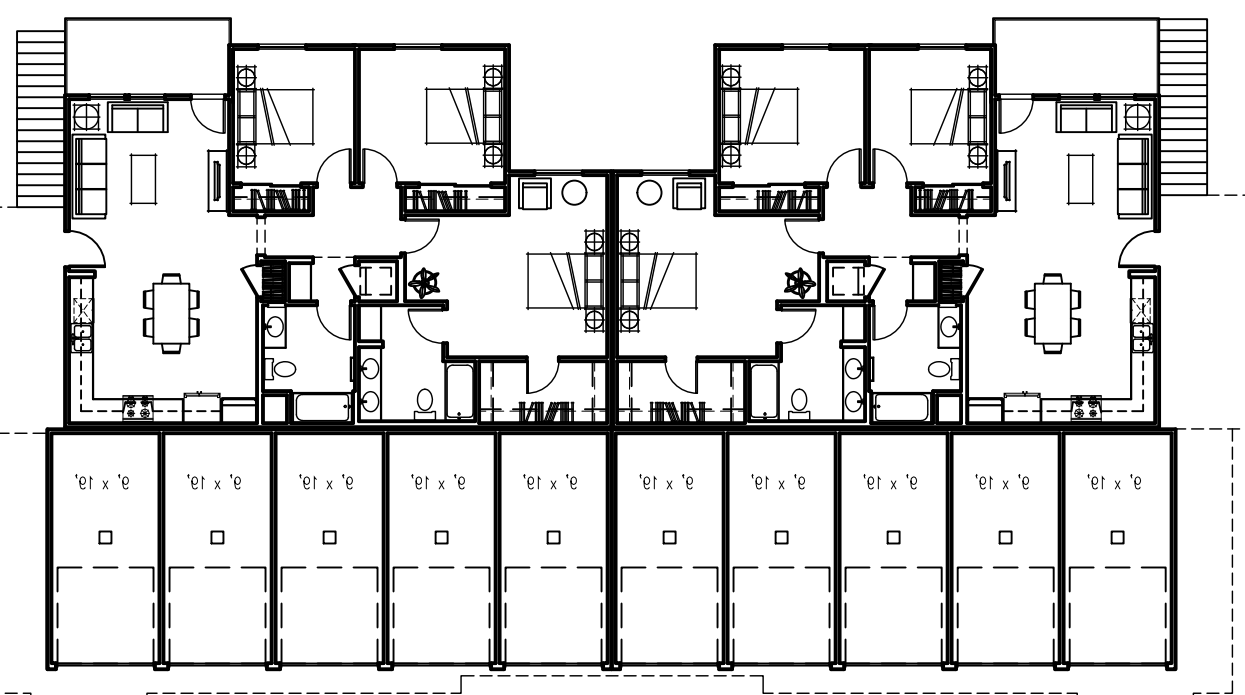
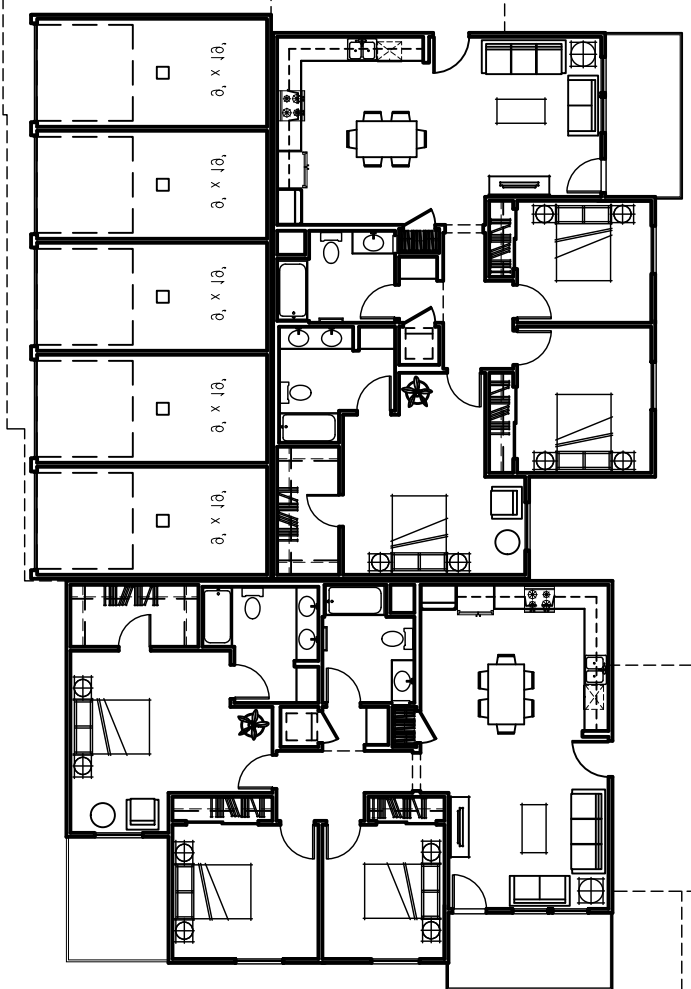
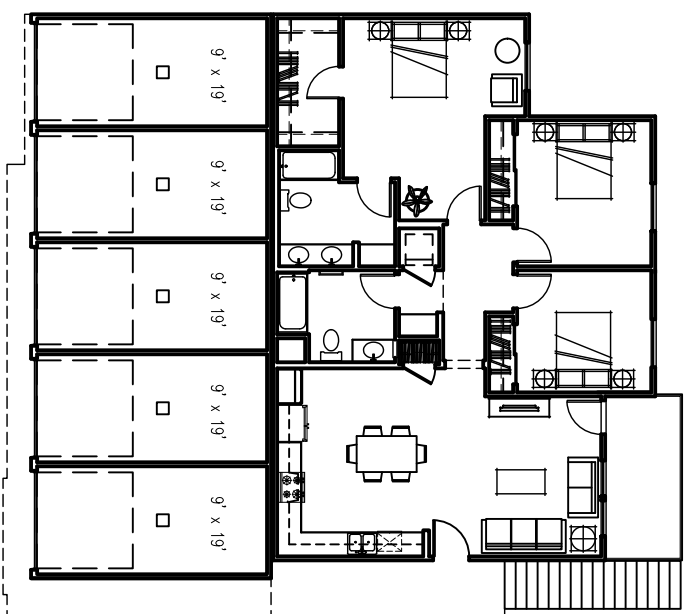
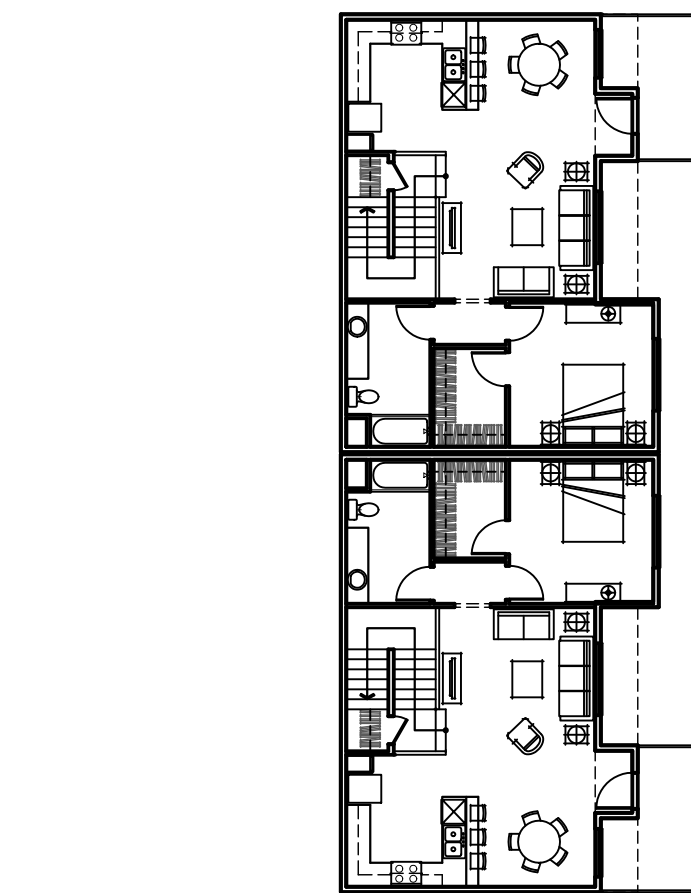

1ST FLOOR

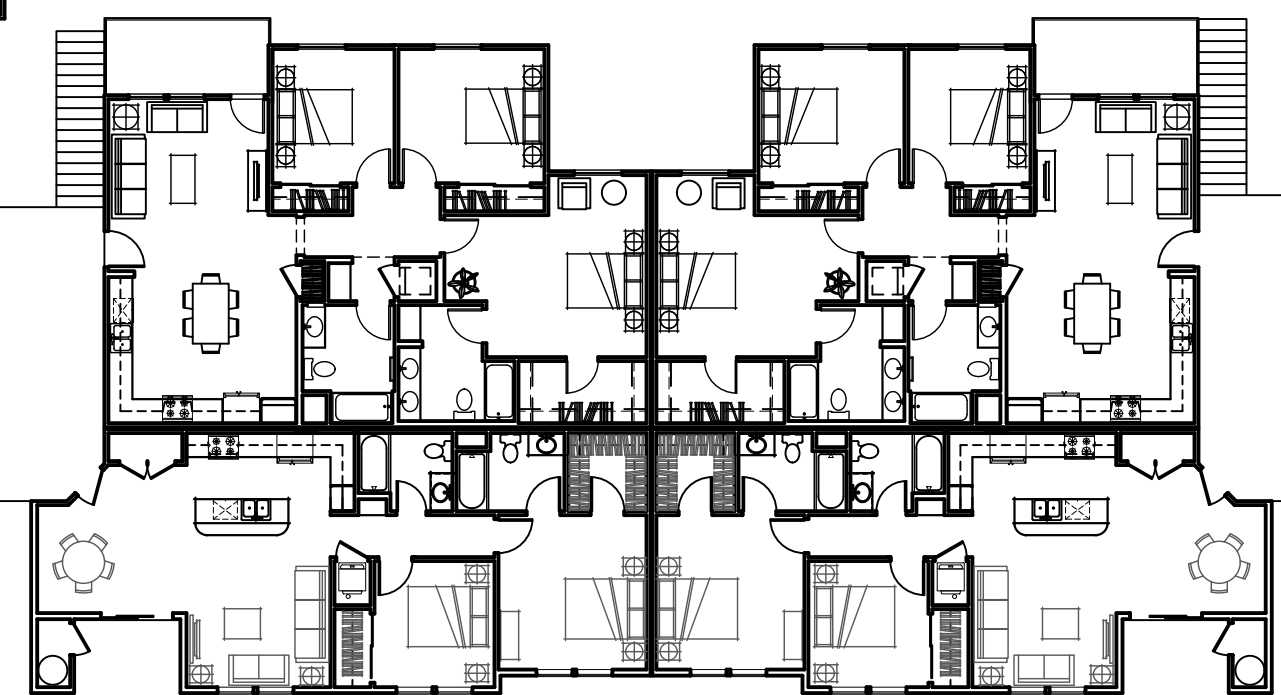
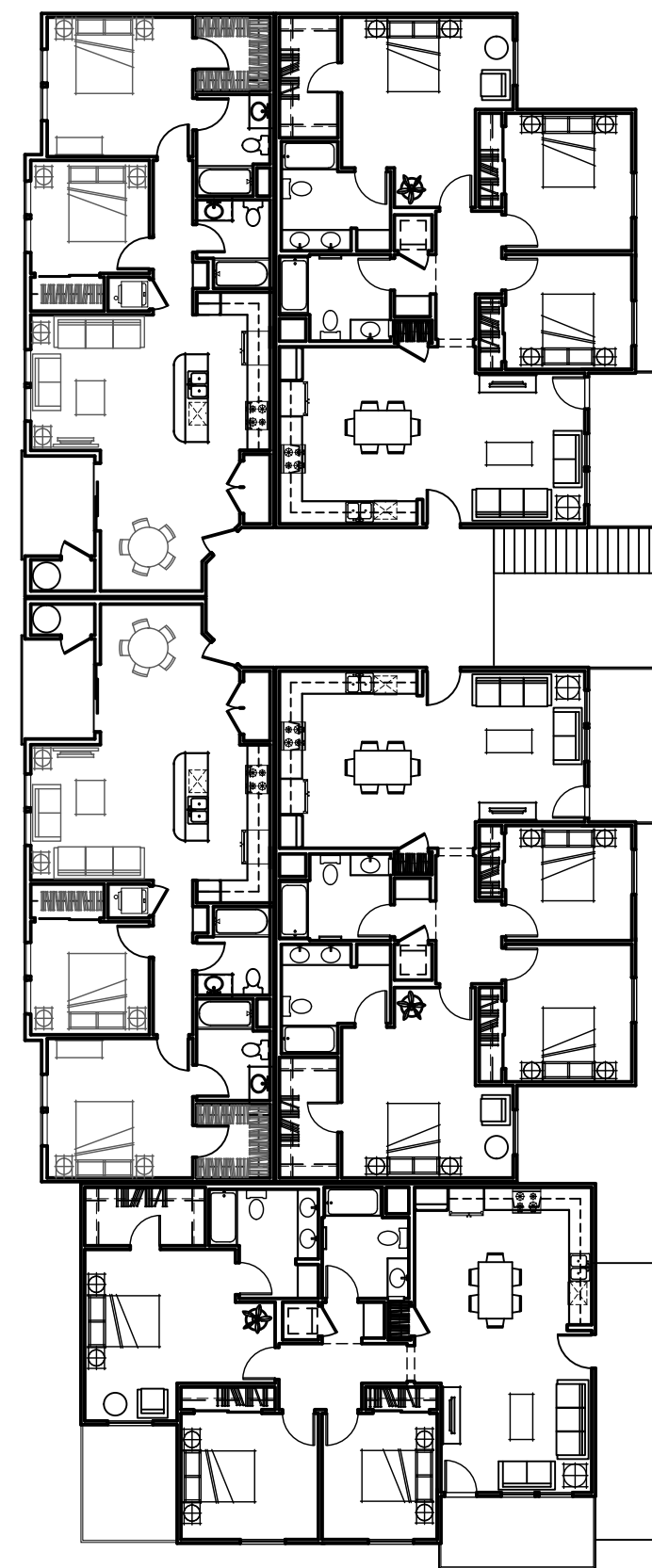
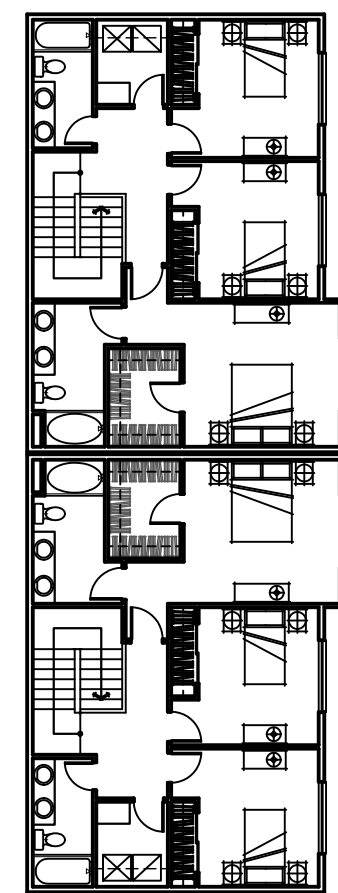

2ND FLOOR

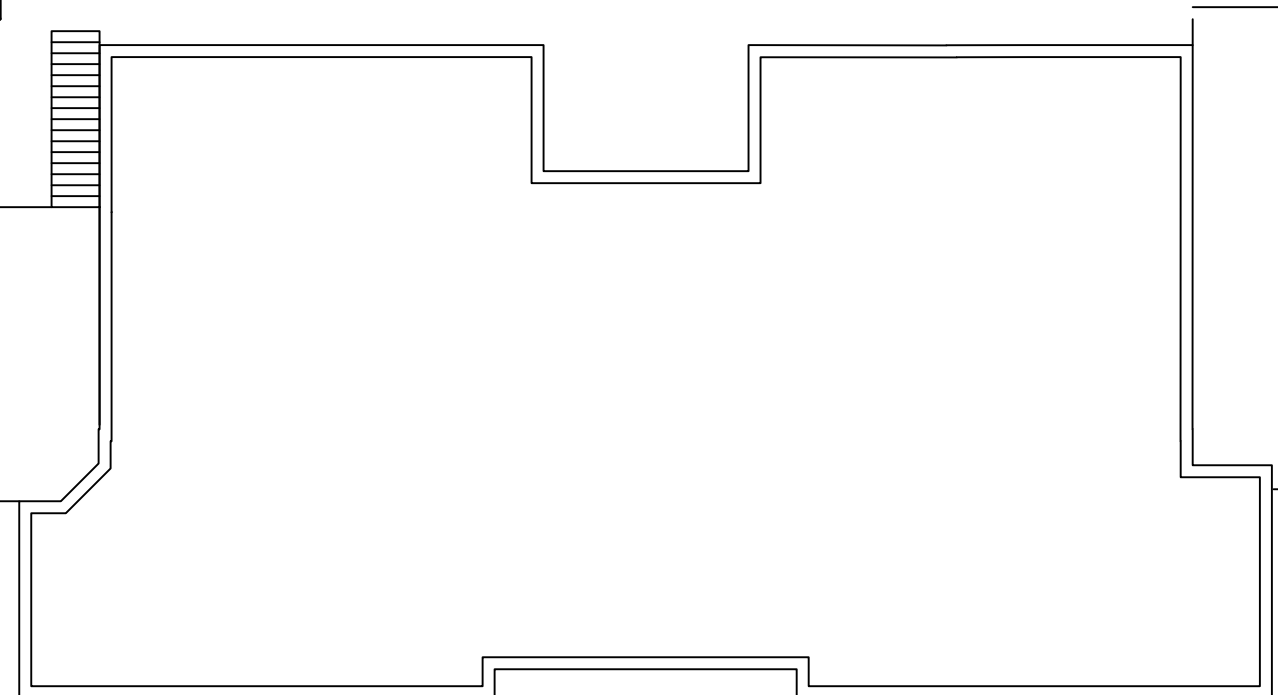
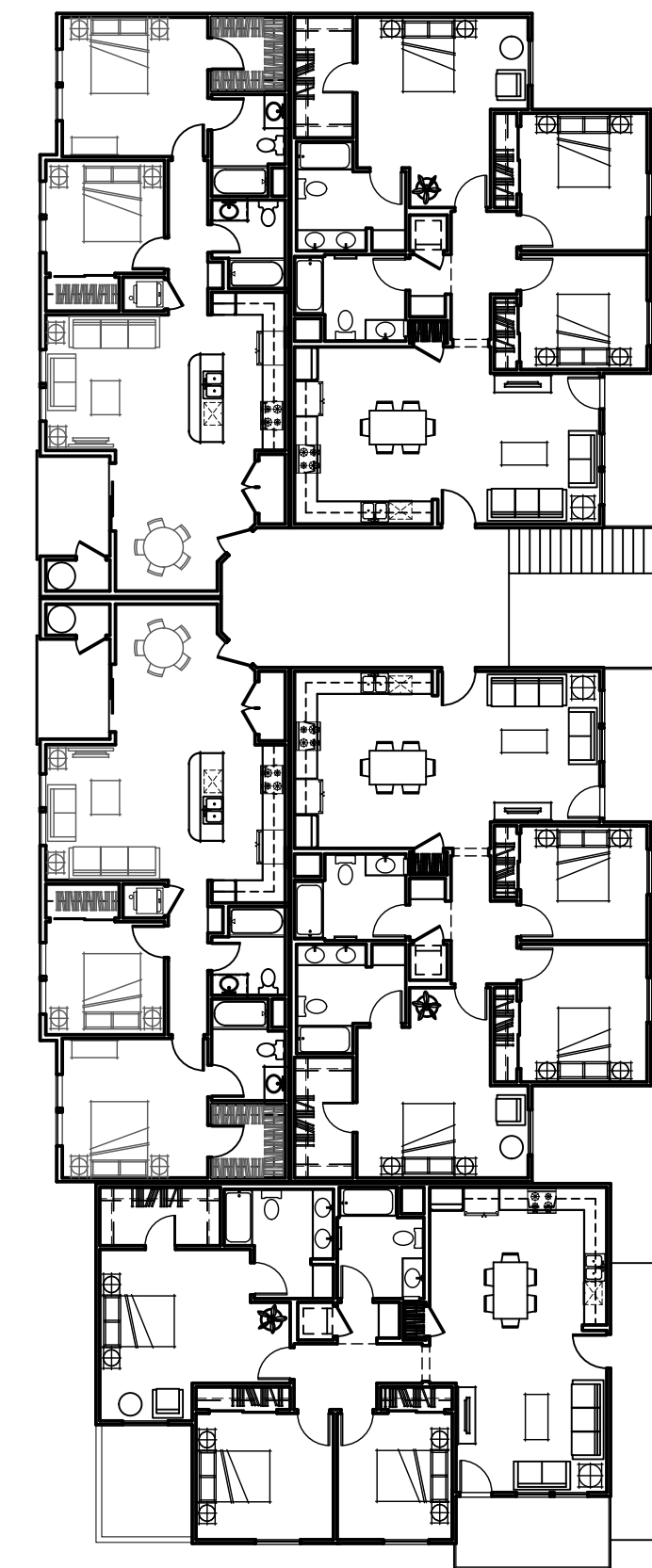

3RD FLOOR

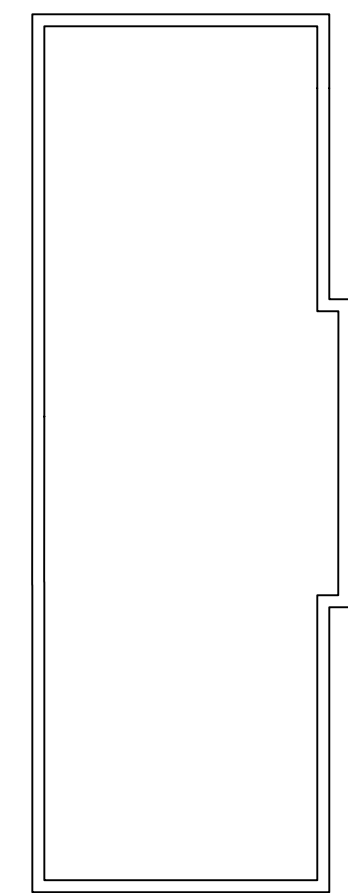
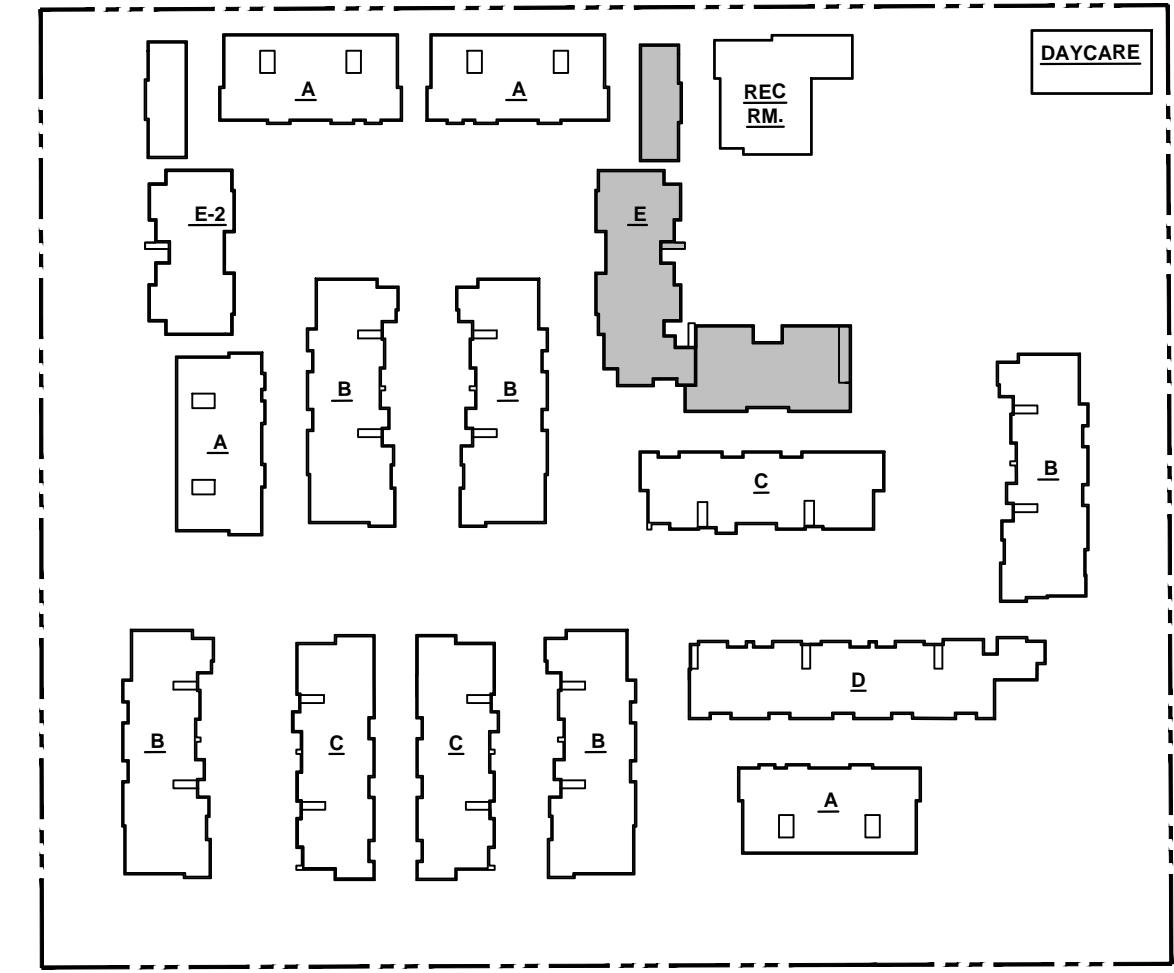

\*NOTE: For Elevations  
Refer to Sheet A306/A307



Architecture + Planning  
12555 West Jefferson Blvd.  
Suite 100  
Los Angeles, CA 90066  
310.394.2623  
ktgy.com

Raven Ridge Development  
Coachella Village Partners, LLC  
1014 S. Westlake Blvd.  
Westlake Village, CA 91361

**COACHELLA VILLAGE**  
COACHELLA, CA # 170105

CONCEPTUAL DESIGN  
AUGUST 28, 2017

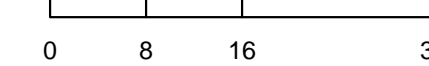

**BUILDING E PLANS**  
SHEET INFORMATION

**A205**

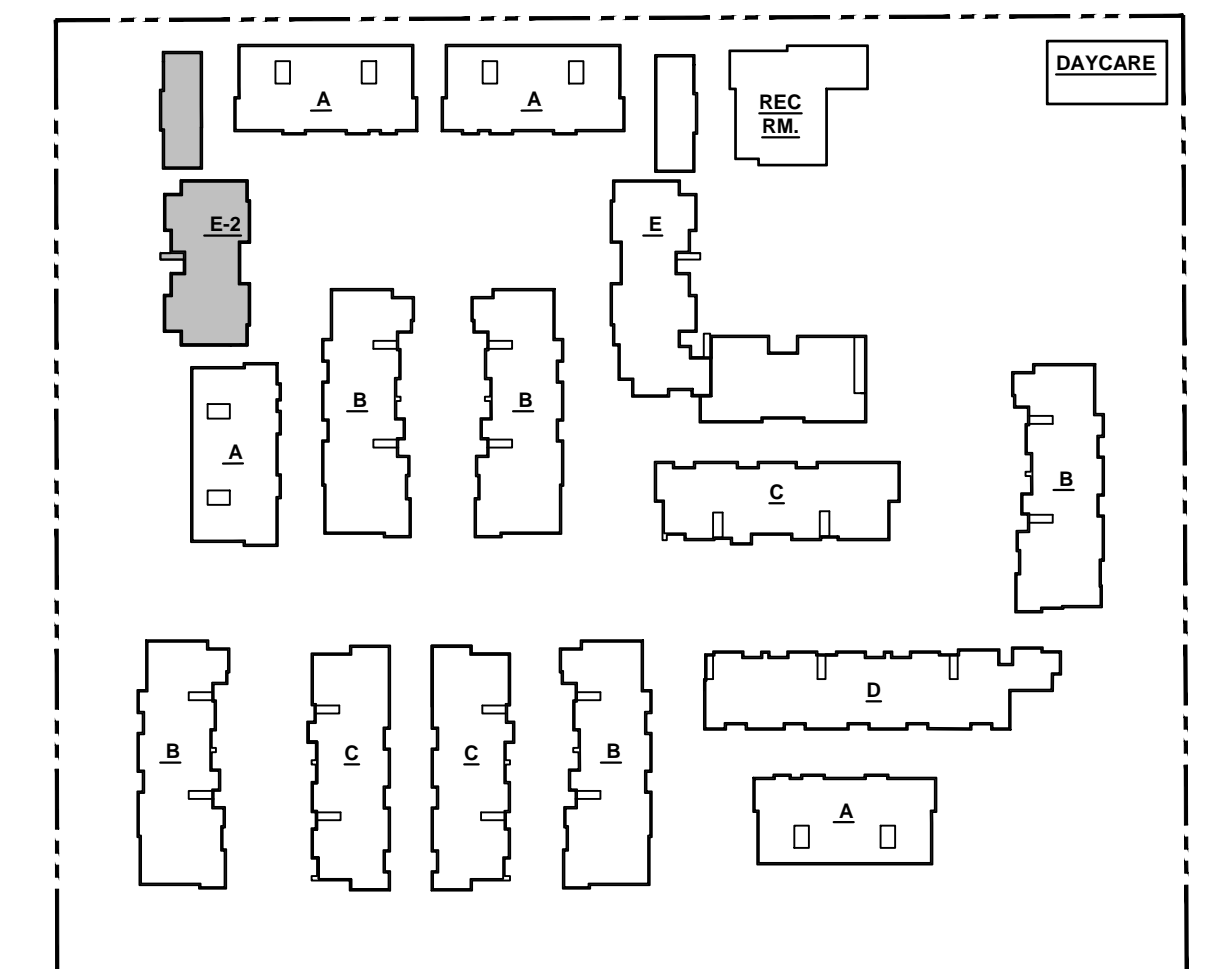
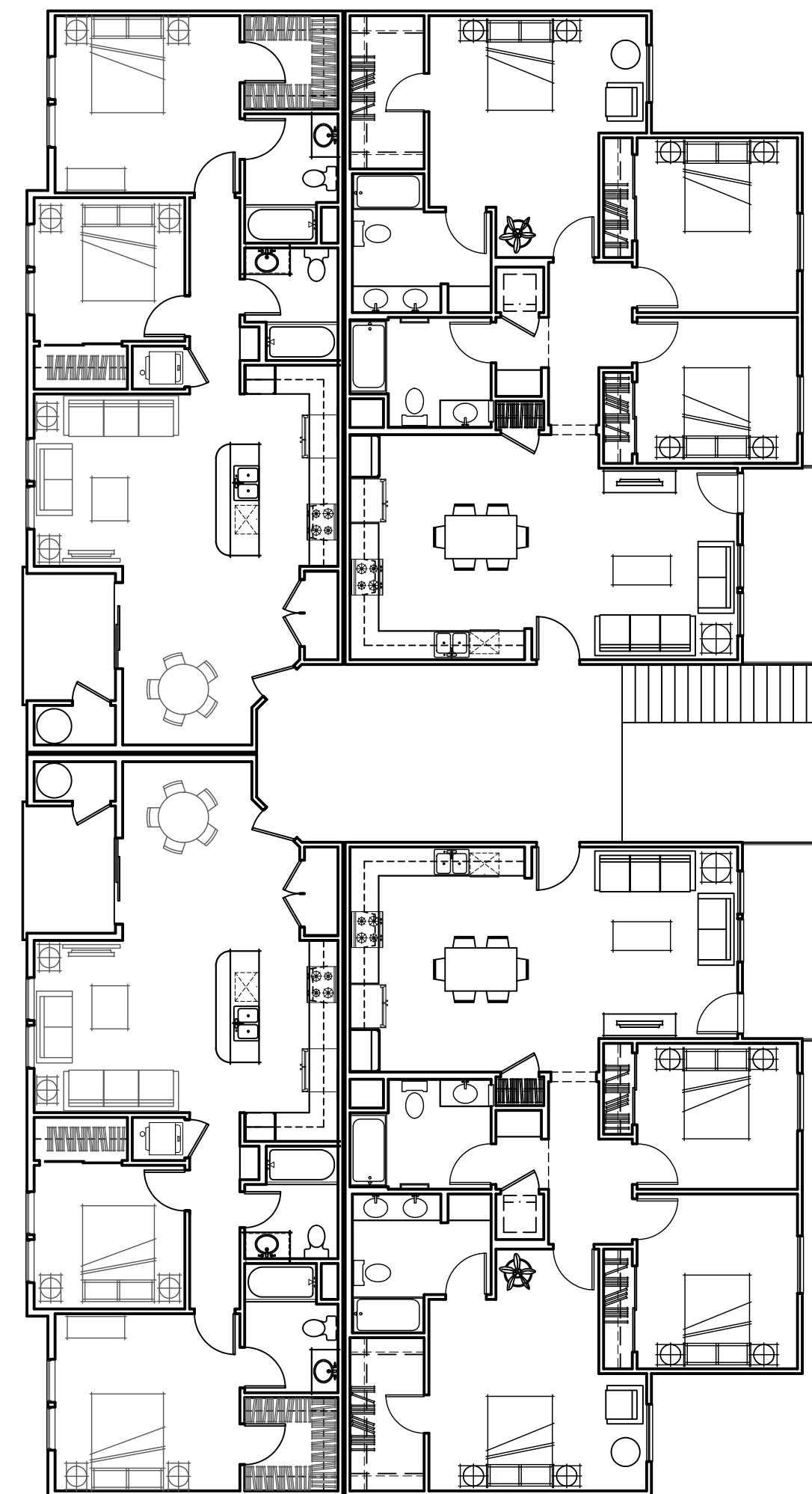
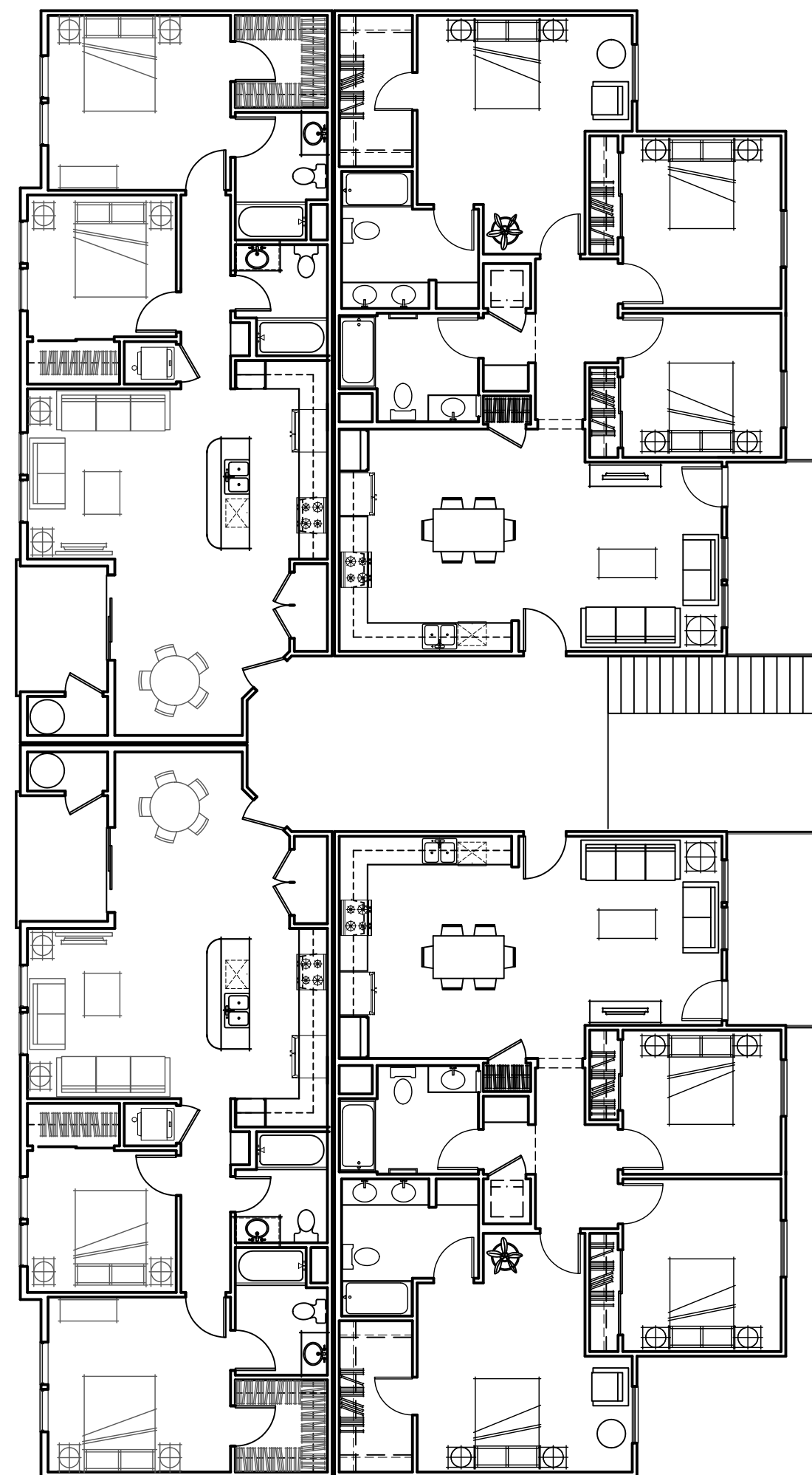
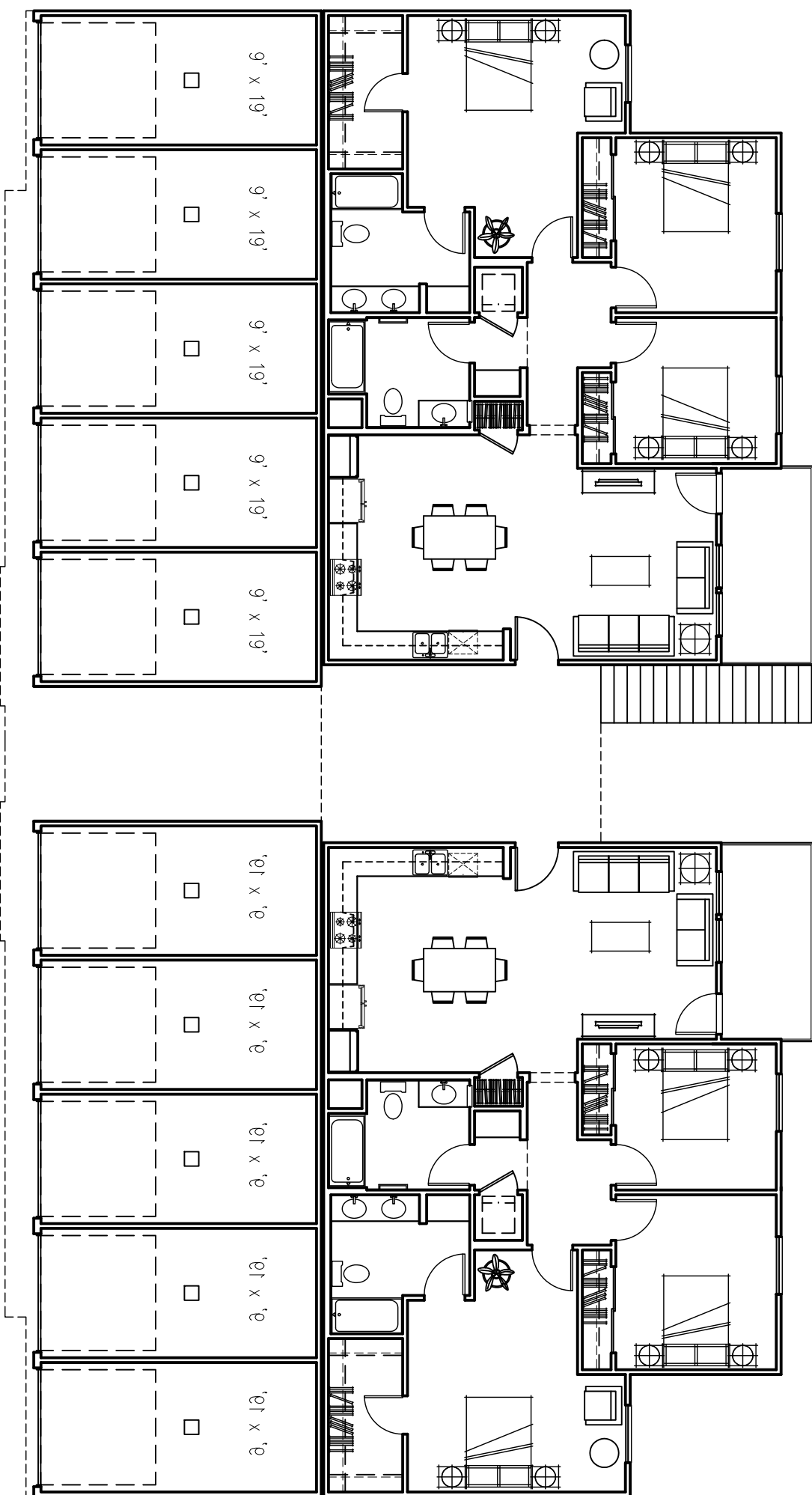
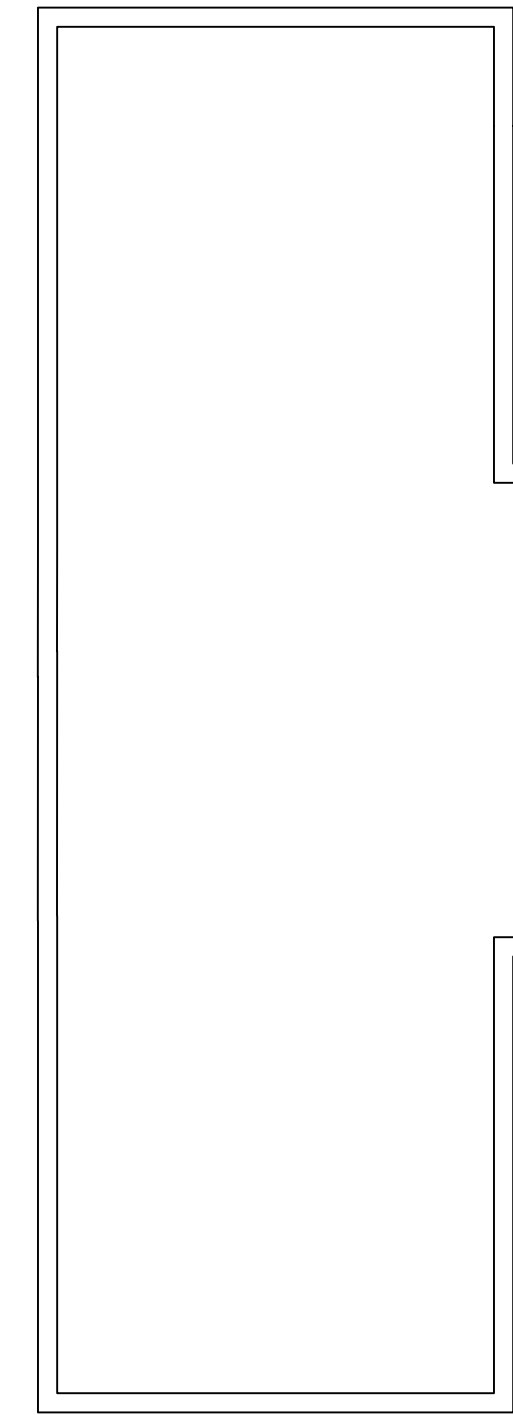
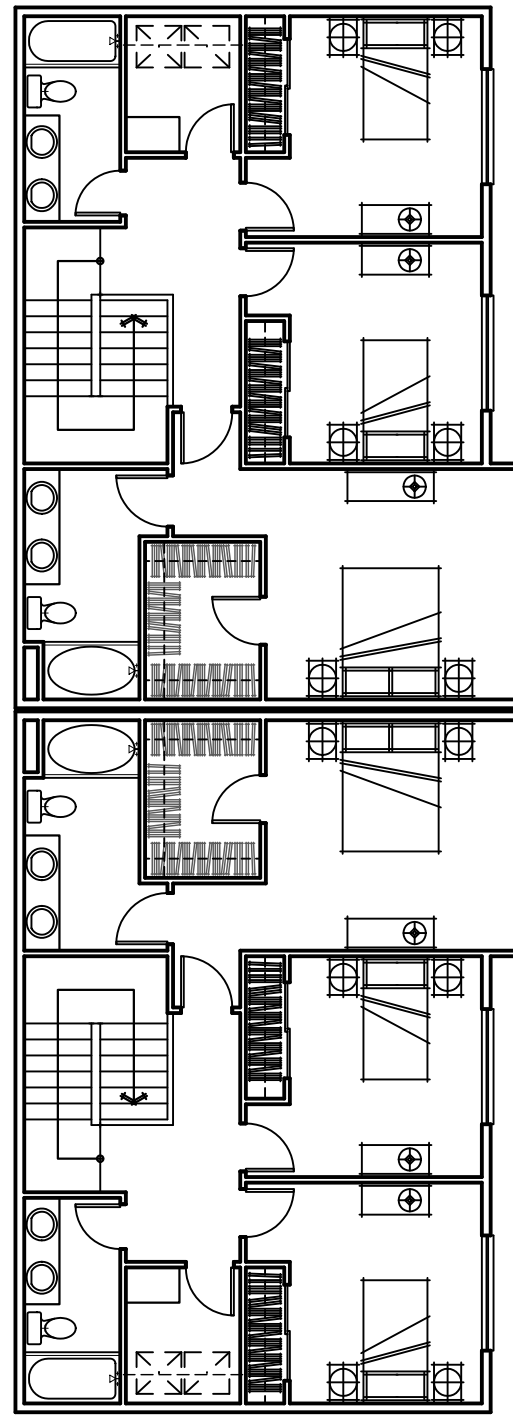
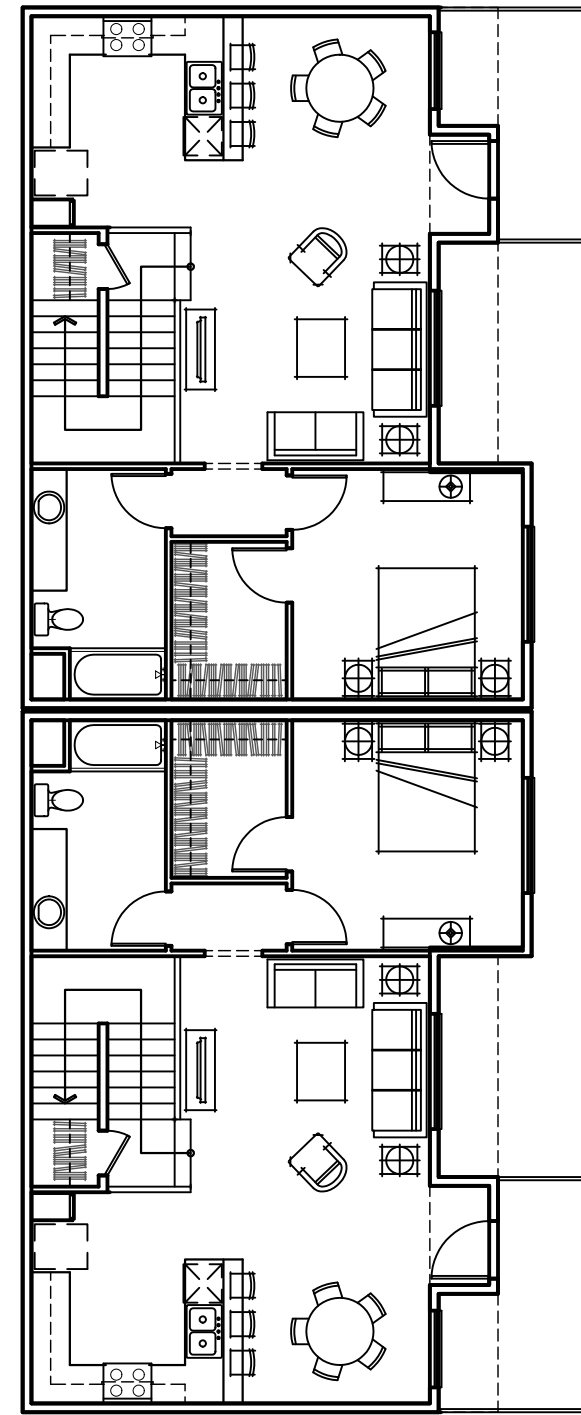

1ST FLOOR

2ND FLOOR

3RD FLOOR

\*NOTE: For Elevations  
Refer to Sheet A308/A309



Architecture + Planning  
12555 West Jefferson Blvd.  
Suite 100  
Los Angeles, CA 90066  
310.394.2623  
ktgy.com

Raven Ridge Development  
Coachella Village Partners, LLC  
1014 S. Westlake Blvd.  
Westlake Village, CA 91361

**COACHELLA VILLAGE**  
COACHELLA, CA # 170105

CONCEPTUAL DESIGN  
AUGUST 28, 2017

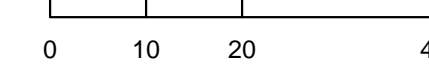

BUILDING E-2 PLANS  
SHEET INFORMATION

A206

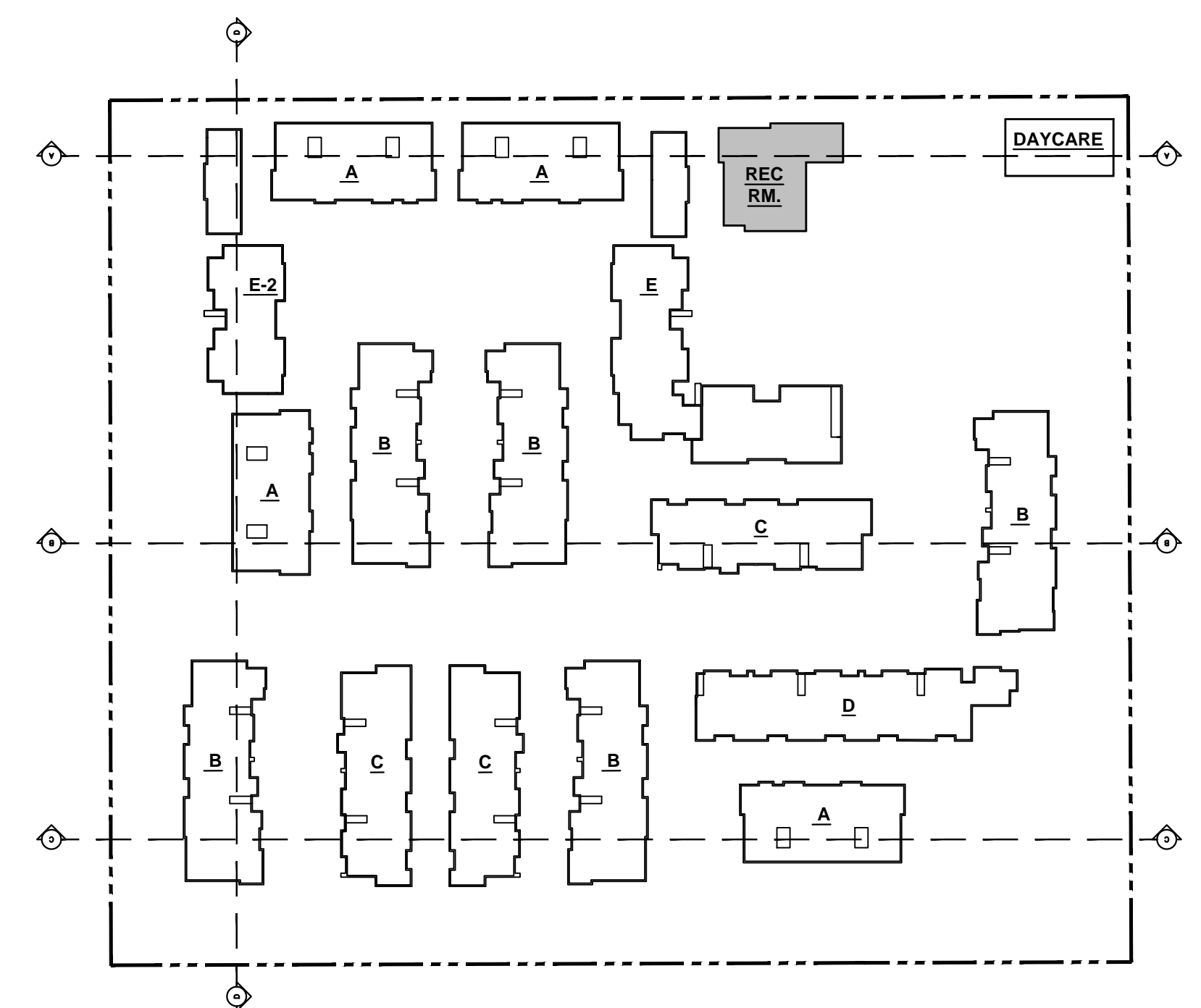
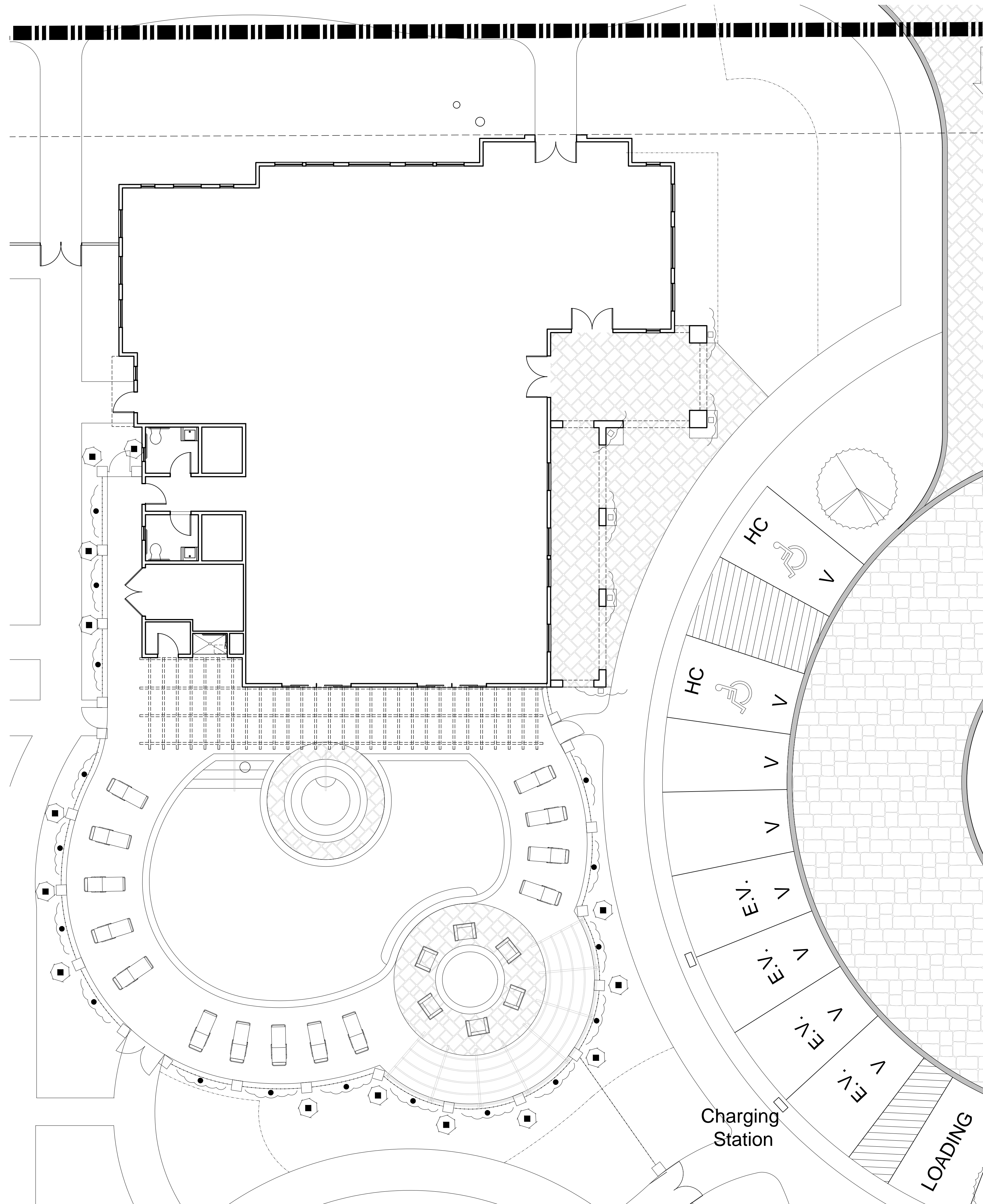

\*NOTE: For Elevations  
Refer to Sheet A310



Architecture + Planning  
12555 West Jefferson Blvd.  
Suite 100  
Los Angeles, CA 90066  
310.394.2623  
ktgy.com

Raven Ridge Development  
Coachella Village Partners, LLC  
1014 S. Westlake Blvd.  
Westlake Village, CA 91361

**COACHELLA VILLAGE**  
COACHELLA, CA # 170105

CONCEPTUAL DESIGN  
AUGUST 28, 2017

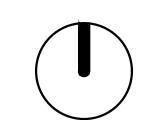

0 50 100 200

RECREATION BUILDING PLAN  
SHEET INFORMATION

**A207**



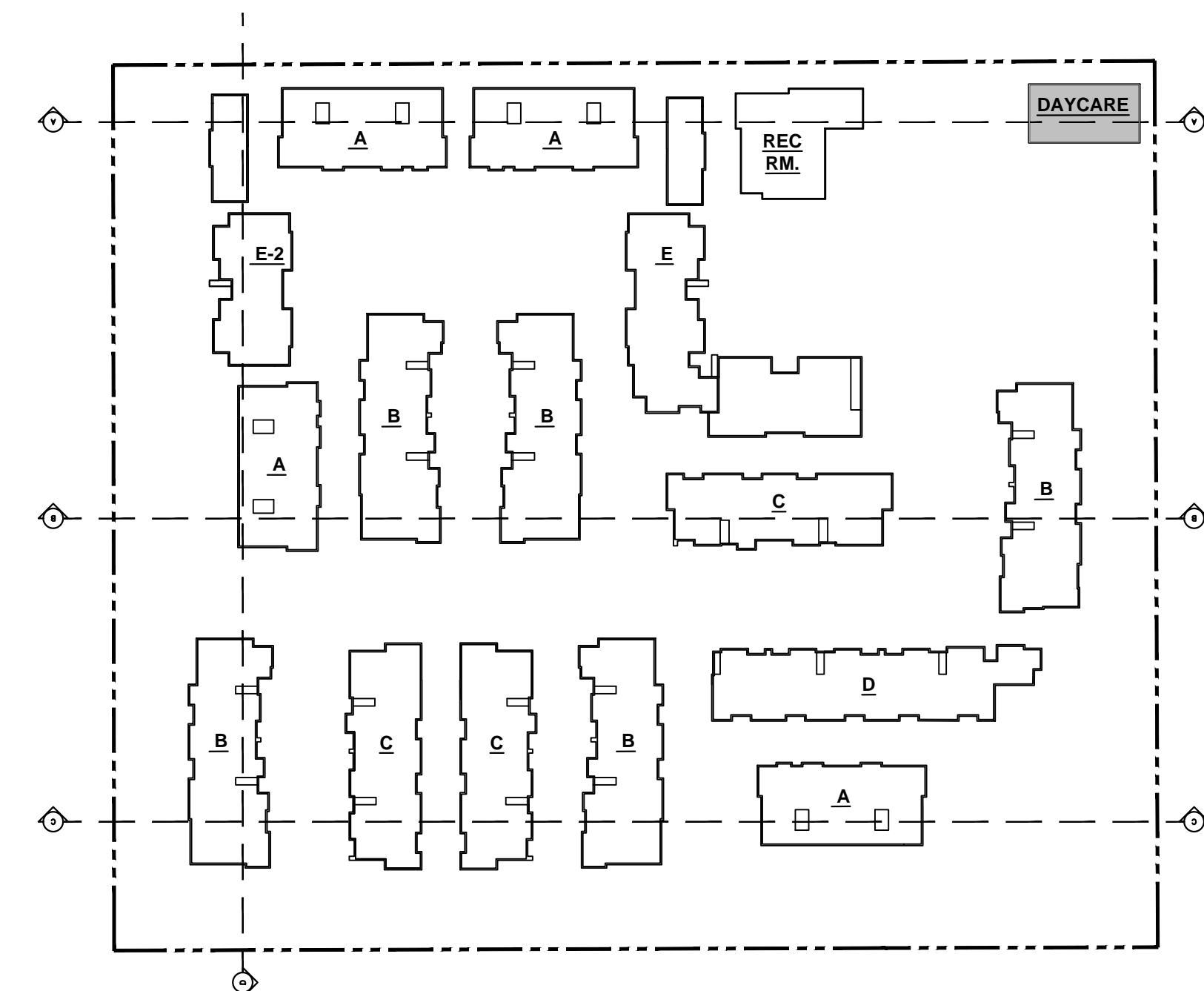
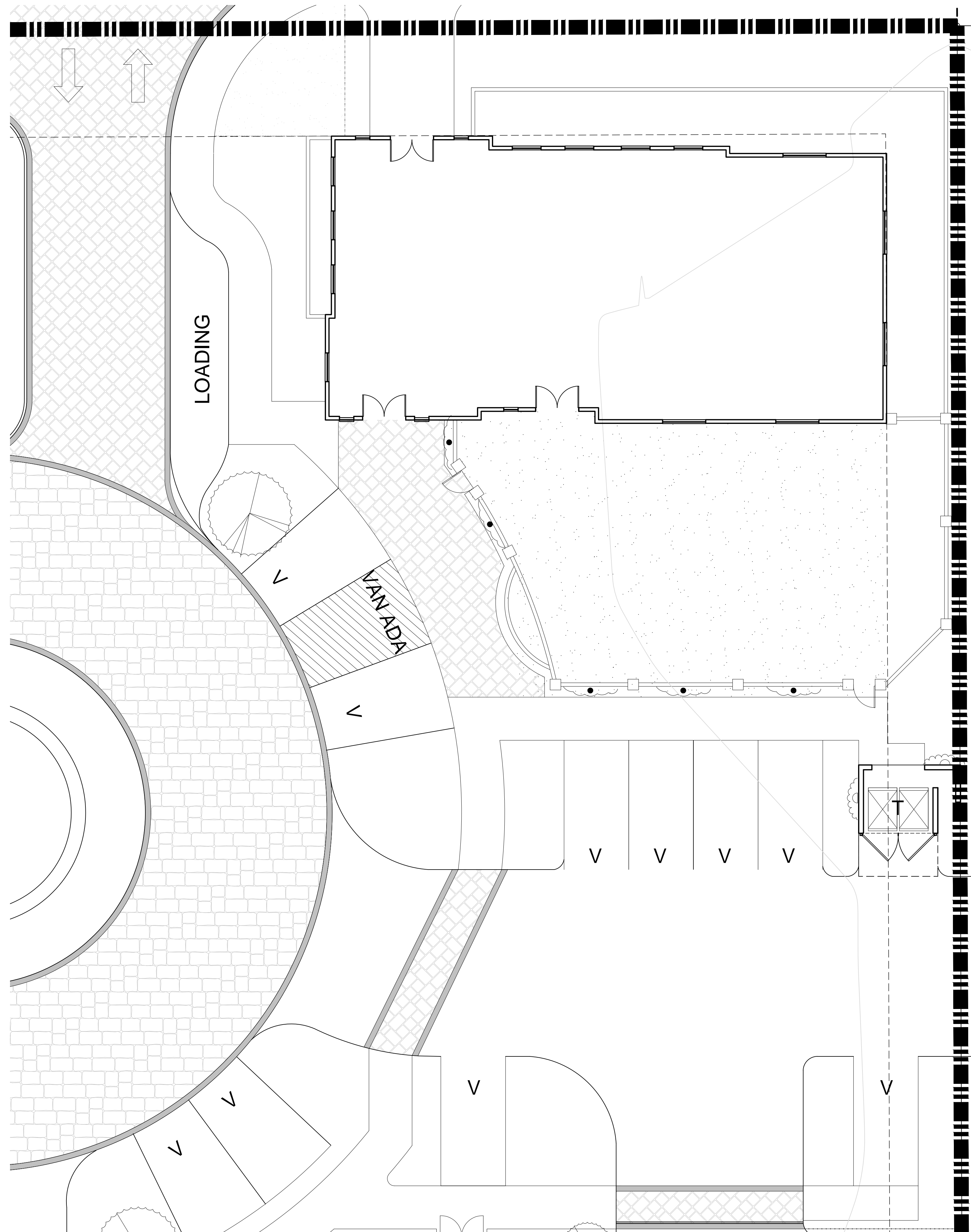

\* NOTE: For Elevations Refer to Sheet A311



Architecture + Planning  
 12555 West Jefferson Blvd.  
 Suite 100  
 Los Angeles, CA 90066  
 310.394.2623  
 ktgy.com

Raven Ridge Development  
 Coachella Village Partners, LLC  
 1014 S. Westlake Blvd.  
 Westlake Village, CA 91361

**COACHELLA VILLAGE**  
 COACHELLA, CA # 170105

**CONCEPTUAL DESIGN**  
 AUGUST 28, 2017

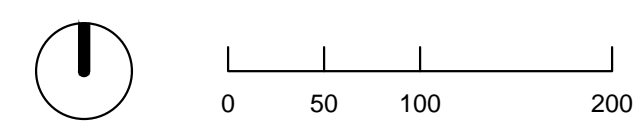

**DAY CARE PLAN**  
 SHEET INFORMATION

**A208**



LEFT SIDE ELEVATION



FRONT ELEVATION



RIGHT SIDE ELEVATION



REAR ELEVATION



Architecture + Planning  
12555 West Jefferson Blvd.  
Suite 100  
Los Angeles, CA 90066  
310.394.2623  
ktgy.com

Raven Ridge Development  
Coachella Village Partners, LLC  
1014 S. Westlake Blvd.  
Westlake Village, CA 91361

**COACHELLA VILLAGE**  
COACHELLA, CA # 170105

CONCEPTUAL DESIGN  
AUGUST 28, 2017

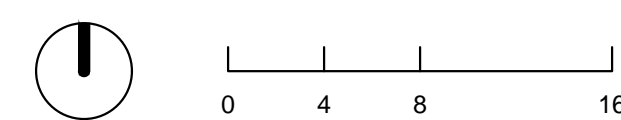

CONCEPTUAL ELEVATIONS  
BUILDING TYPE-A

**A301**



LEFT SIDE ELEVATION



FRONT ELEVATION



RIGHT SIDE ELEVATION



REAR ELEVATION



Architecture + Planning  
12555 West Jefferson Blvd.  
Suite 100  
Los Angeles, CA 90066  
310.394.2623  
ktgy.com

Raven Ridge Development  
Coachella Village Partners, LLC  
1014 S. Westlake Blvd.  
Westlake Village, CA 91361

**COACHELLA VILLAGE**  
COACHELLA, CA # 170105

CONCEPTUAL DESIGN  
AUGUST 28, 2017



CONCEPTUAL ELEVATIONS  
BUILDING TYPE-B

A302



LEFT SIDE ELEVATION



FRONT ELEVATION



RIGHT SIDE ELEVATION



REAR ELEVATION



Architecture + Planning  
12555 West Jefferson Blvd.  
Suite 100  
Los Angeles, CA 90066  
310.394.2623  
ktgy.com

Raven Ridge Development  
Coachella Village Partners, LLC  
1014 S. Westlake Blvd.  
Westlake Village, CA 91361

**COACHELLA VILLAGE**  
COACHELLA, CA # 170105

CONCEPTUAL DESIGN  
AUGUST 28, 2017



CONCEPTUAL ELEVATIONS  
BUILDING TYPE-C

A303



FRONT ELEVATION



REAR ELEVATION



Architecture + Planning  
 12555 West Jefferson Blvd.  
 Suite 100  
 Los Angeles, CA 90066  
 310.394.2623  
 ktgy.com

Raven Ridge Development  
 Coachella Village Partners, LLC  
 1014 S. Westlake Blvd.  
 Westlake Village, CA 91361

**COACHELLA VILLAGE**  
 COACHELLA, CA # 170105

CONCEPTUAL DESIGN  
 AUGUST 28, 2017



CONCEPTUAL ELEVATIONS  
 BUILDING TYPE-D

A304



LEFT SIDE ELEVATION



RIGHT SIDE ELEVATION



Architecture + Planning  
 12555 West Jefferson Blvd.  
 Suite 100  
 Los Angeles, CA 90066  
 310.394.2623  
 ktgy.com

Raven Ridge Development  
 Coachella Village Partners, LLC  
 1014 S. Westlake Blvd.  
 Westlake Village, CA 91361

**COACHELLA VILLAGE**  
 COACHELLA, CA # 170105

CONCEPTUAL DESIGN  
 AUGUST 28, 2017

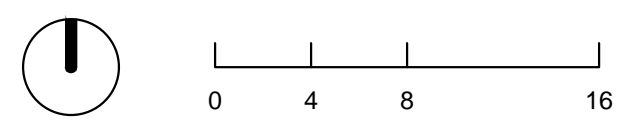

CONCEPTUAL ELEVATIONS  
 BUILDING TYPE-D

A305



FRONT ELEVATION



REAR ELEVATION



Architecture + Planning  
12555 West Jefferson Blvd.  
Suite 100  
Los Angeles, CA 90066  
310.394.2623  
ktgy.com

Raven Ridge Development  
Coachella Village Partners, LLC  
1014 S. Westlake Blvd.  
Westlake Village, CA 91361

**COACHELLA VILLAGE**  
COACHELLA, CA # 170105

CONCEPTUAL DESIGN  
AUGUST 28, 2017



CONCEPTUAL ELEVATIONS  
BUILDING TYPE-E

**A306**



LEFT SIDE ELEVATION



RIGHT SIDE ELEVATION



Architecture + Planning  
12555 West Jefferson Blvd.  
Suite 100  
Los Angeles, CA 90066  
310.394.2623  
ktgy.com

Raven Ridge Development  
Coachella Village Partners, LLC  
1014 S. Westlake Blvd.  
Westlake Village, CA 91361

**COACHELLA VILLAGE**  
COACHELLA, CA # 170105

CONCEPTUAL DESIGN  
AUGUST 28, 2017



CONCEPTUAL ELEVATIONS  
BUILDING TYPE-E

A307





FRONT ELEVATION



REAR ELEVATION



Architecture + Planning  
 12555 West Jefferson Blvd.  
 Suite 100  
 Los Angeles, CA 90066  
 310.394.2623  
 ktgy.com

Raven Ridge Development  
 Coachella Village Partners, LLC  
 1014 S. Westlake Blvd.  
 Westlake Village, CA 91361

**COACHELLA VILLAGE**  
 COACHELLA, CA # 170105

CONCEPTUAL DESIGN  
 AUGUST 28, 2017

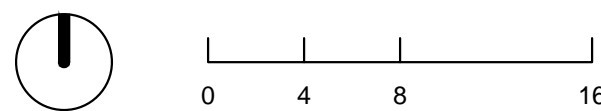

CONCEPTUAL ELEVATIONS  
 BUILDING TYPE - E2

A308



LEFT SIDE ELEVATION



RIGHT SIDE ELEVATION



Architecture + Planning  
12555 West Jefferson Blvd.  
Suite 100  
Los Angeles, CA 90066  
310.394.2623  
ktgy.com

Raven Ridge Development  
Coachella Village Partners, LLC  
1014 S. Westlake Blvd.  
Westlake Village, CA 91361

**COACHELLA VILLAGE**  
COACHELLA, CA # 170105

CONCEPTUAL DESIGN  
AUGUST 28, 2017



CONCEPTUAL ELEVATIONS  
BUILDING TYPE-E2

A309



LEFT SIDE ELEVATION



FRONT ELEVATION



RIGHT SIDE ELEVATION



REAR ELEVATION



Architecture + Planning  
12555 West Jefferson Blvd.  
Suite 100  
Los Angeles, CA 90066  
310.394.2623  
ktgy.com

Raven Ridge Development  
Coachella Village Partners, LLC  
1014 S. Westlake Blvd.  
Westlake Village, CA 91361

**COACHELLA VILLAGE**  
COACHELLA, CA # 170105

CONCEPTUAL DESIGN  
AUGUST 28, 2017



RECREATION BUILDING ELEVATIONS  
BUILDING TYPE - REC BUILDING

A310



LEFT SIDE ELEVATION



FRONT ELEVATION



RIGHT SIDE ELEVATION



REAR ELEVATION



Architecture + Planning  
12555 West Jefferson Blvd.  
Suite 100  
Los Angeles, CA 90066  
310.394.2623  
ktgy.com

Raven Ridge Development  
Coachella Village Partners, LLC  
1014 S. Westlake Blvd.  
Westlake Village, CA 91361

**COACHELLA VILLAGE**  
COACHELLA, CA # 170105

CONCEPTUAL DESIGN  
AUGUST 28, 2017



DAY CARE ELEVATION  
BUILDING TYPE - DAYCARE BLDG

A311



RIGHT ELEVATION



LEFT ELEVATION



REAR ELEVATION



FRONT ELEVATION

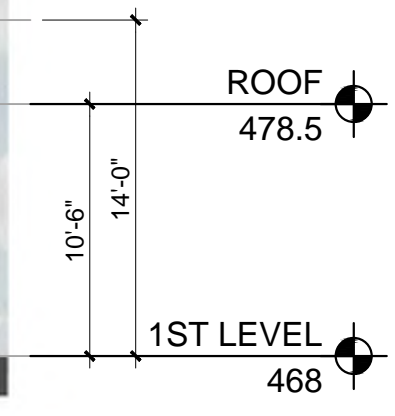

MAIL ROOM ELEVATIONS



RIGHT ELEVATION



LEFT ELEVATION



REAR ELEVATION



FRONT ELEVATION

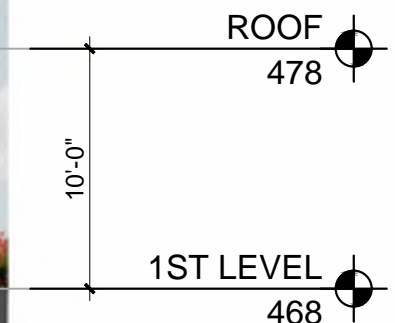

TRASH ENCLOSURE ELEVATIONS



Architecture + Planning  
12555 West Jefferson Blvd.  
Suite 100  
Los Angeles, CA 90066  
310.394.2623  
ktgy.com

Raven Ridge Development  
Coachella Village Partners, LLC  
1014 S. Westlake Blvd.  
Westlake Village, CA 91361

**COACHELLA VILLAGE**  
COACHELLA, CA # 170105

CONCEPTUAL DESIGN  
AUGUST 28, 2017

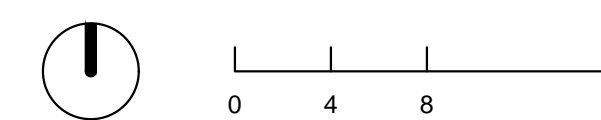

MAIL ROOM ELEVATIONS  
BUILDING TYPE - MAIL ROOM, TRASH ENCLOSURES

A312



FRONT ELEVATION



REAR ELEVATION



LEGEND:

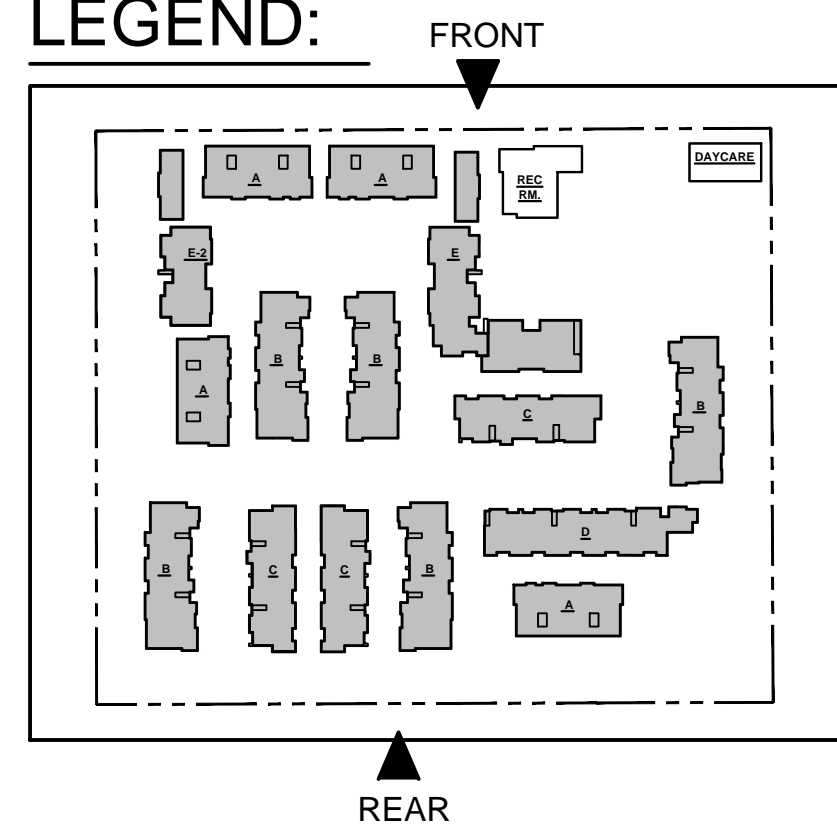

Architecture + Planning  
12555 West Jefferson Blvd.  
Suite 100  
Los Angeles, CA 90066  
310.394.2623  
ktgy.com

Raven Ridge Development  
Coachella Village Partners, LLC  
1014 S. Westlake Blvd.  
Westlake Village, CA 91361

**COACHELLA VILLAGE**  
COACHELLA, CA # 170105

CONCEPTUAL DESIGN  
AUGUST 28, 2017



48 AVE BUILDING ELEVATION  
SHEET INFORMATION

A300



SIDE 1 ELEVATION



SIDE 2 ELEVATION



LEGEND:

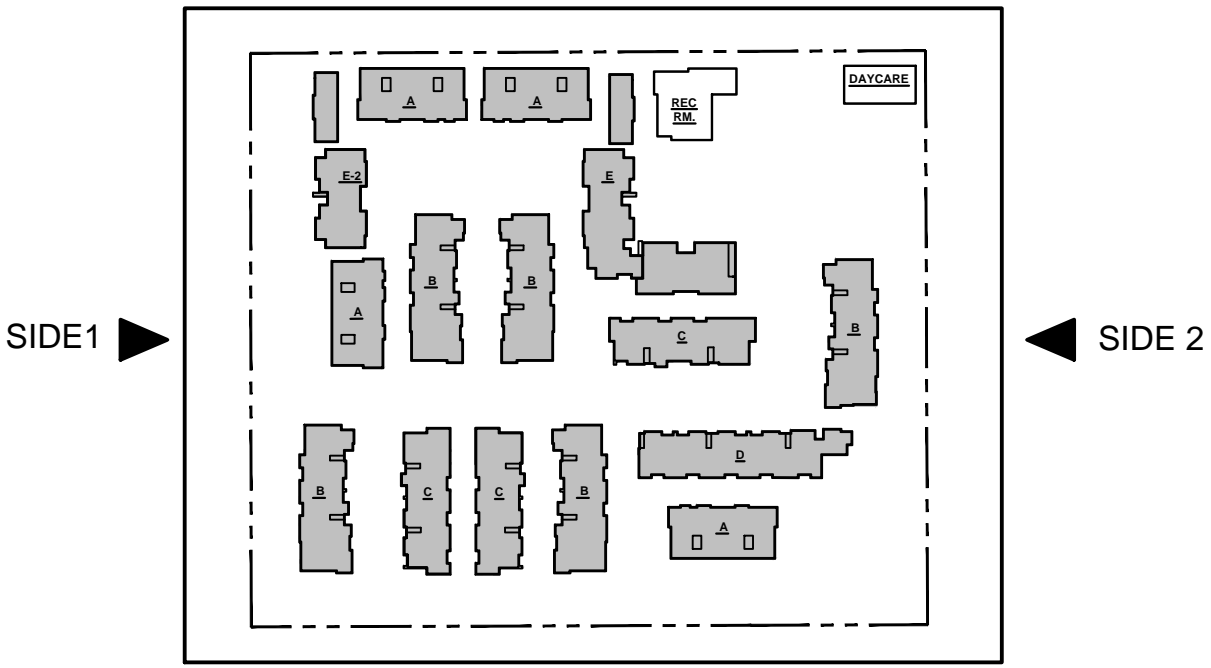

Architecture + Planning  
 12555 West Jefferson Blvd.  
 Suite 100  
 Los Angeles, CA 90066  
 310.394.2623  
 ktgy.com

Raven Ridge Development  
 Coachella Village Partners, LLC  
 1014 S. Westlake Blvd.  
 Westlake Village, CA 91361

**COACHELLA VILLAGE**  
 COACHELLA, CA # 170105

CONCEPTUAL DESIGN  
 AUGUST 28, 2017

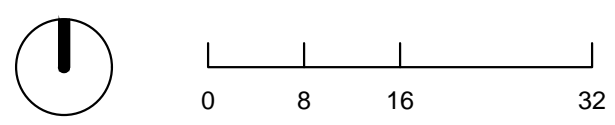

BUILDING SIDE ELEVATIONS  
 SHEET INFORMATION

A300.1

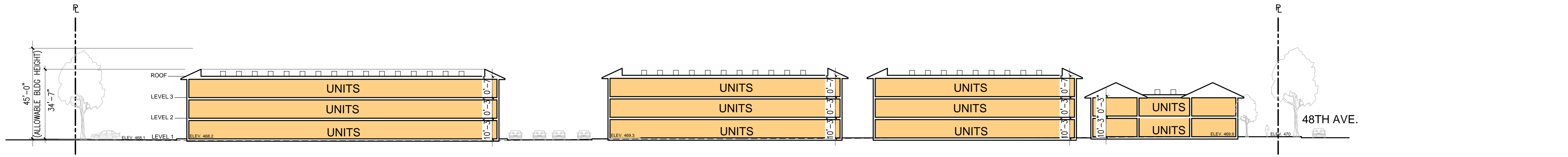

SECTION D

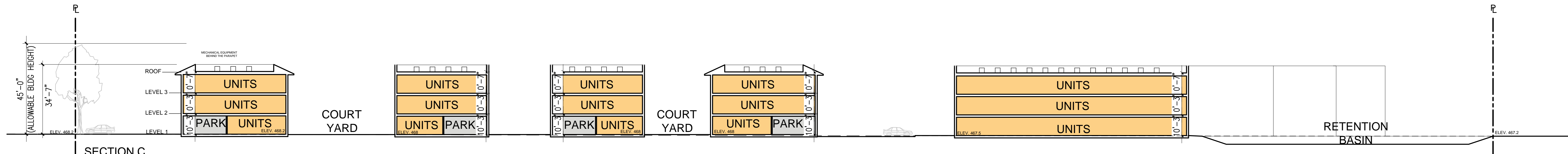

SECTION C

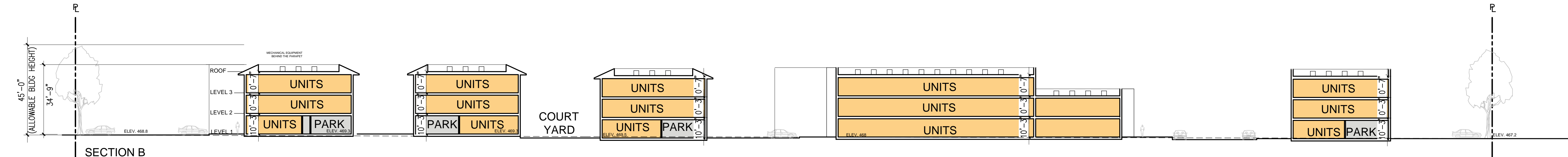

SECTION B

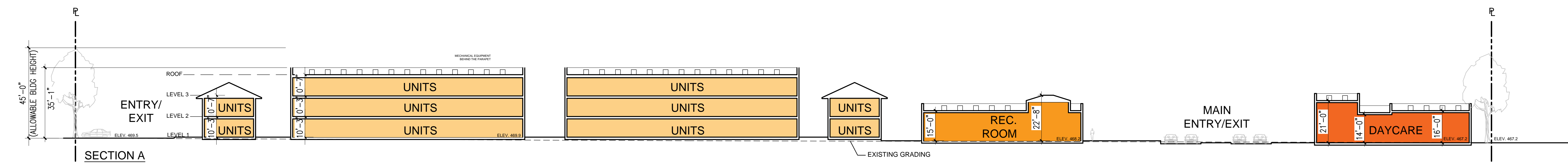

SECTION A

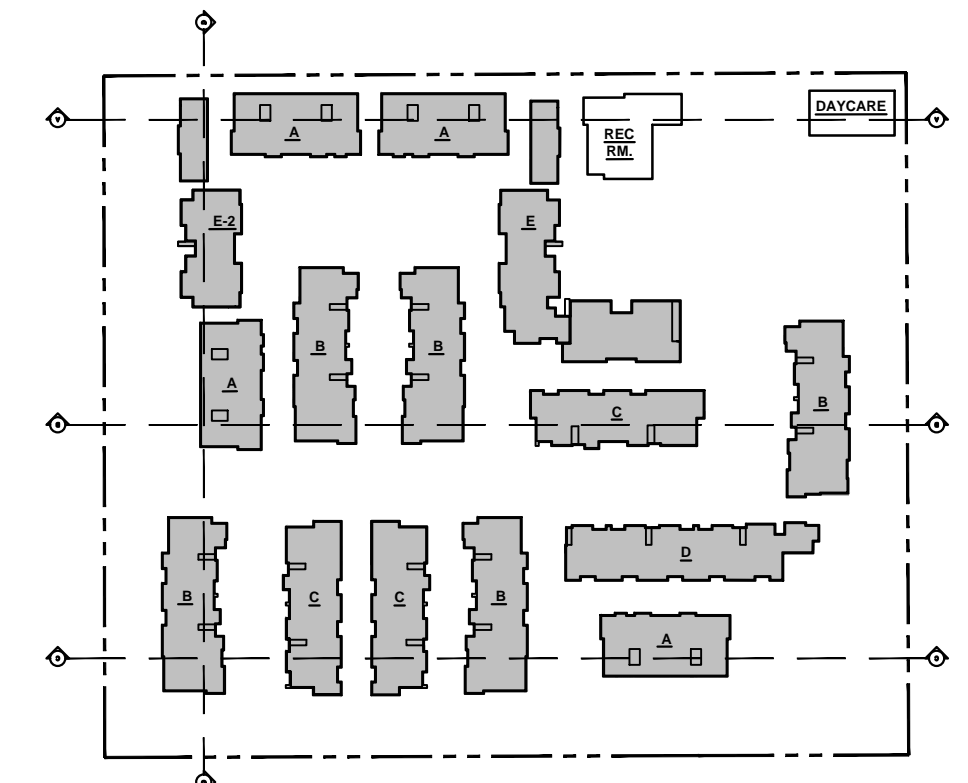

**LEGEND:**  
 2 STORY: [Light Orange Box]  
 3 STORY: [Medium Orange Box]  
 DAY CARE: [Dark Orange Box]  
 REC. BLDG.: [Red Box]

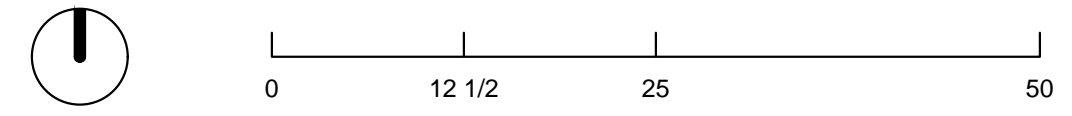

**Architecture + Planning**  
 12555 West Jefferson Blvd.  
 Suite 100  
 Los Angeles, CA 90066  
 310.394.2623  
 ktgy.com

**Raven Ridge Development**  
 Coachella Village Partners, LLC  
 1014 S. Westlake Blvd.  
 Westlake Village, CA 91361

**COACHELLA VILLAGE**  
 COACHELLA, CA # 170105

**CONCEPTUAL DESIGN**  
 AUGUST 28, 2017

SECTIONS

A401



1A

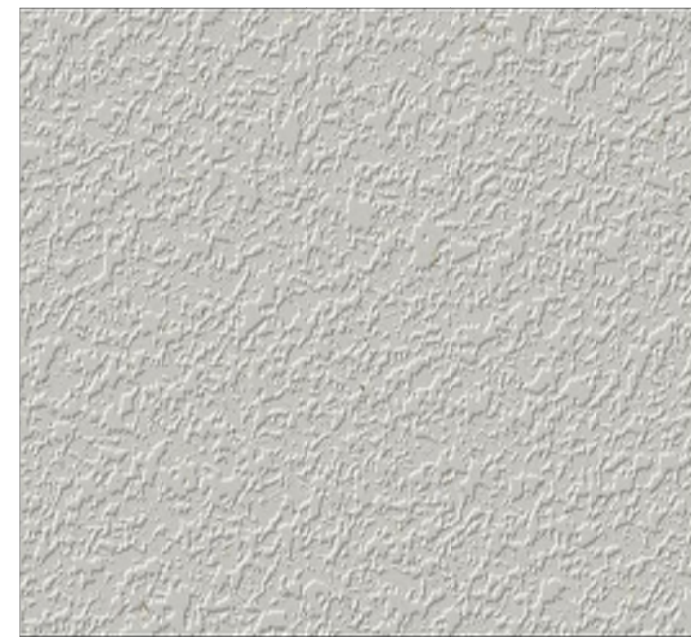

**20/30 SAND FINISH STUCCO**  
BM: CLOUD WHITE #967

2



**SMOOTH TROVEL STUCCO**  
BM: 2137-10 OTTER BROWN

3

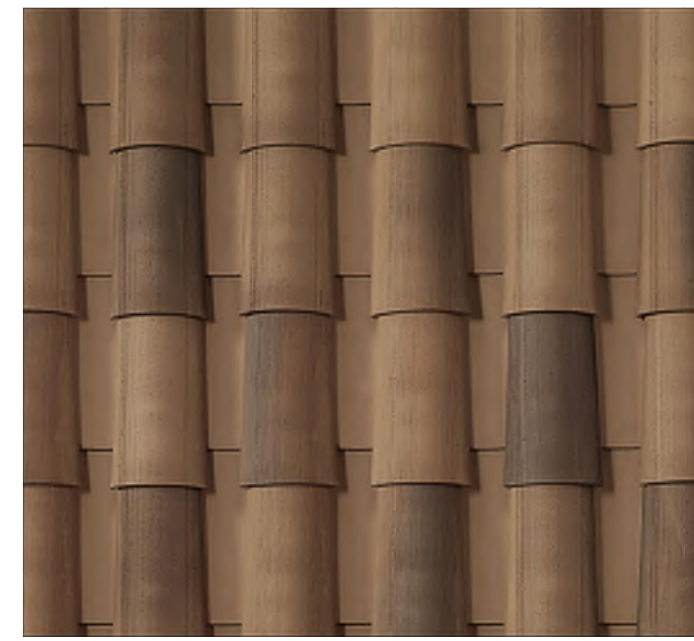

**CLAY TILE ROOFING**  
BORAL MISSION - RUSTIC CARMEL

4

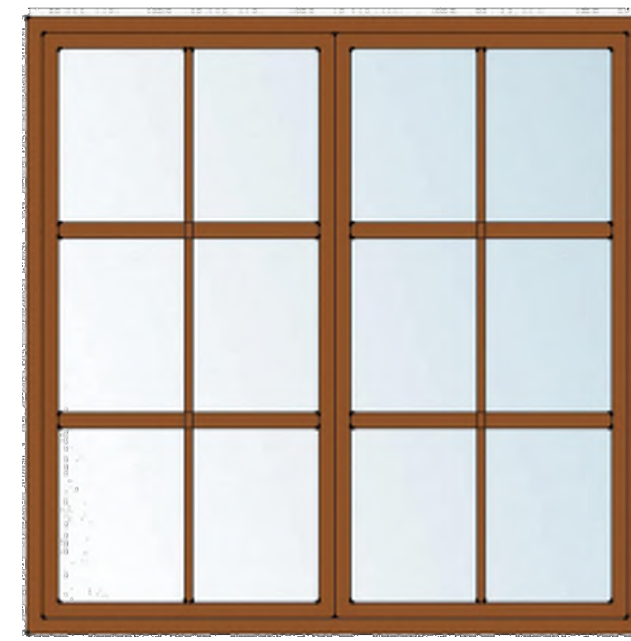

**VINYL WINDOWS**  
VINYL FRAMEED CLEAR DUAL PANE

5



**METAL RAILING SYSTEM**  
42" HIGH METAL FRAMED EXTRUDED STL. ROD ASSEMBLY

6



**EXT. LIGHT FIXTURES**  
HUBBARDTON FORGE LIGHTING  
MERIDIAN SCENCE

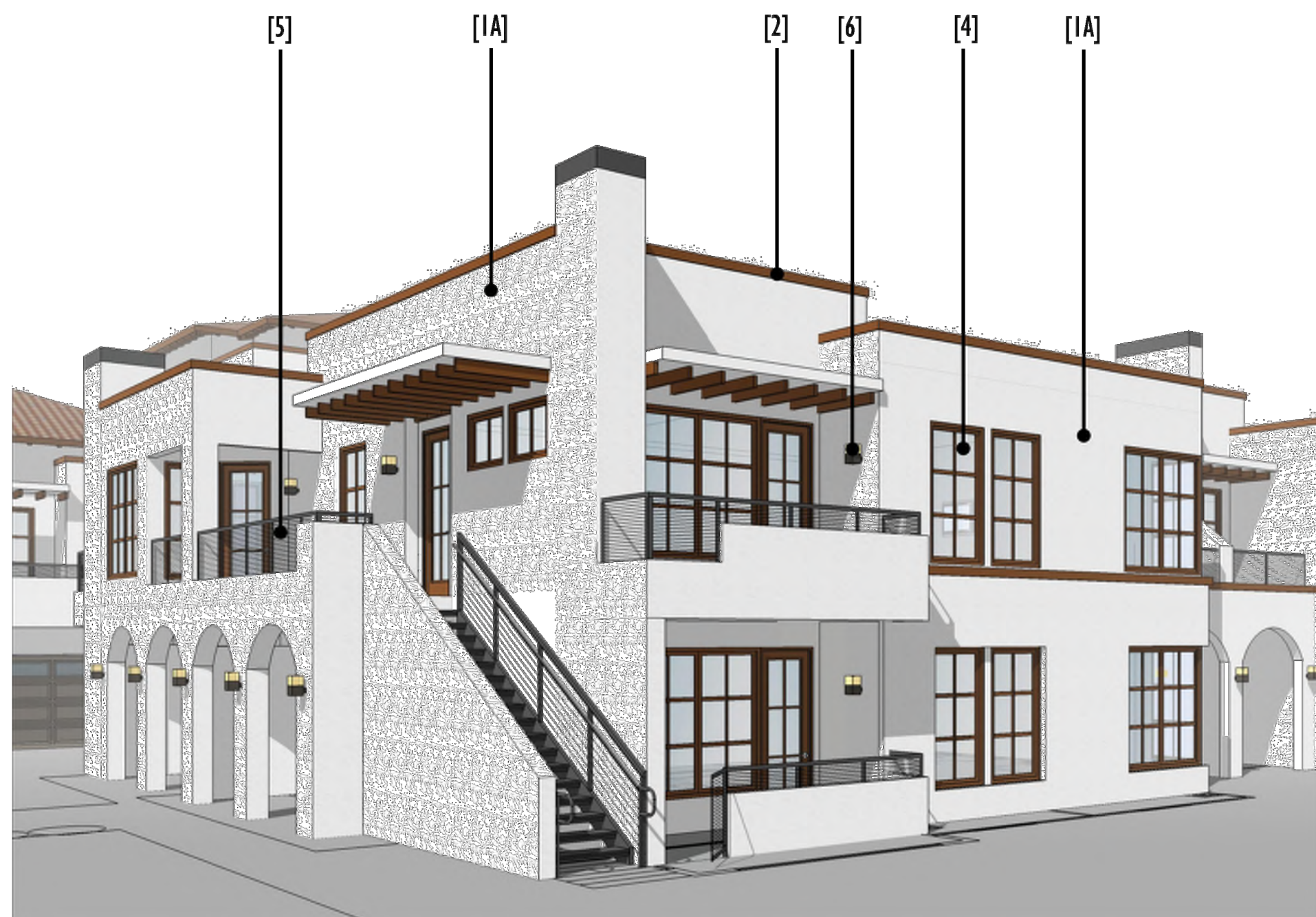

Architecture + Planning  
12555 West Jefferson Blvd.  
Suite 100  
Los Angeles, CA 90066  
310.394.2623  
ktgy.com

Raven Ridge Development  
Coachella Village Partners, LLC  
1014 S. Westlake Blvd.  
Westlake Village, CA 91361

**COACHELLA VILLAGE**  
COACHELLA, CA # 170105

CONCEPTUAL DESIGN  
AUGUST 28, 2017

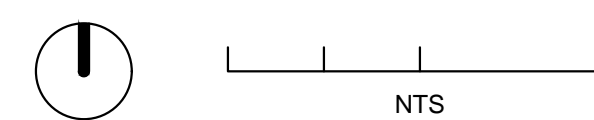

MATERIAL BOARD  
SHEET INFORMATION

A500

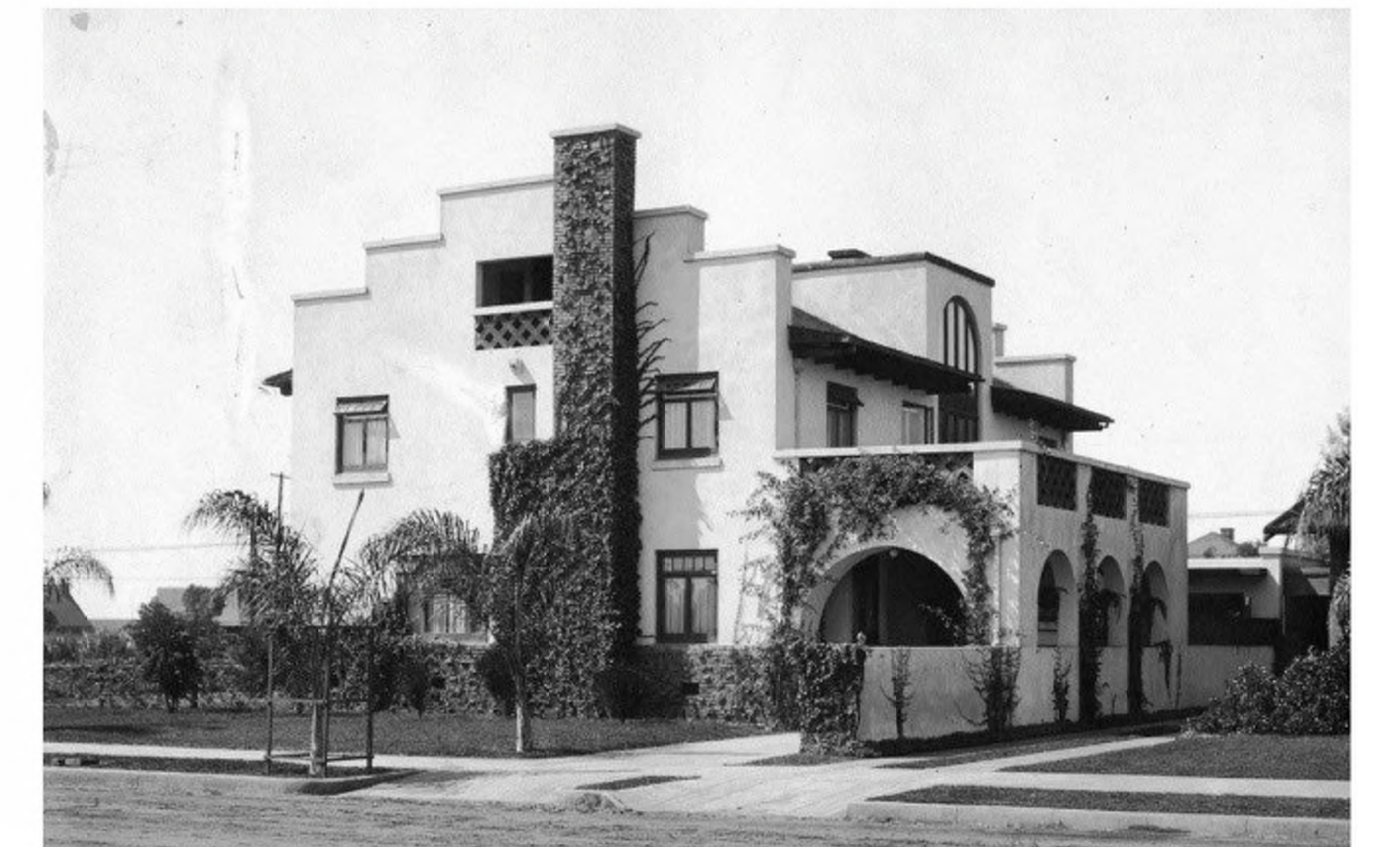

Architecture + Planning  
12555 West Jefferson Blvd.  
Suite 100  
Los Angeles, CA 90066  
310.394.2623  
ktgy.com

Raven Ridge Development  
Coachella Village Partners, LLC  
1014 S. Westlake Blvd.  
Westlake Village, CA 91361

**COACHELLA VILLAGE**  
COACHELLA, CA # 170105

CONCEPTUAL DESIGN  
AUGUST 28, 2017



REFERENCE IMAGERY

A600



| SYMBOL                         | QTY. | BOTANICAL NAME                                    | SIZE                      | WATER USE |
|--------------------------------|------|---|---------------------------|-----------|
| <b>TREES &amp; PALMS</b>       |      |   |                           |           |
|                                | -    | PHOENIX DACTYLIFERA "ZAHIDI"                      | 18" BTH DIAMOND CUT       | 0.5 MOD   |
|                                | -    | GEIJER PARVIFLORA "AUSTRALIA WILLOW"              | 36" BOX SINGLE TRK. STND. | 0.5 MOD   |
|                                | -    | TIRJANA TIFU "TIFU TREE"                          | 24" BOX SINGLE TRK. STND. | 0.5 MOD   |
|                                | -    | OLEA EUROPAEA "SWAN HILL"                         | 36" BOX MULTI-TRK.        | 0.5 MOD   |
|                                | -    | ACACIA STENOPHYLLA "SHOESTRING ACACIA"            | 24" BOX SINGLE TRK. STND. | 0.2 LOW   |
|                                | -    | ACACIA SALICINA "WILLOW ACACIA"                   | 24" BOX SINGLE TRK. STND. | 0.2 LOW   |
|                                | -    | PARKINSONIA PRAECOX "PALO BREA"                   | 24" BOX SINGLE TRK. STND. | 0.5 MOD   |
|                                | -    | ACACIA ANEURA "MULGA"                             | 24" BOX SINGLE TRK. STND. | 0.2 LOW   |
|                                | -    | ACACIA ULLARDIANA "PALO BLANCO"                   | 24" BOX MULTI-TRK.        | 0.2 LOW   |
|                                | -    | CHAMAEROPS HUMILIS "MEDITERRAN FAN PALM"          | 24" BOX MULTI-TRK.        | 0.5 MOD   |
|                                | -    | BEAUCARNEA NOLINA "ELEPHANT'S FOOT PALM"          | 36" BOX SPECIMEN          | 0.5 MOD   |
| <b>DESERT ACCENTS</b>          |      |   |                           |           |
|                                | -    | AGAVE DESMETTIANA "VARIEGATA"                     | 15 GAL.                   | 0.2 LOW   |
|                                | -    | AGAVE SISILANA "SISAL AGAVE"                      | 15 GAL.                   | 0.2 LOW   |
|                                | -    | AGAVE ANGUSTIFOLIA "CARIBBEAN AGAVE"              | 15 GAL.                   | 0.2 LOW   |
|                                | -    | AGAVE GEMINIFLORA "TWIN-FLOWERING AGAVE"          | 5 GAL.                    | 0.2 LOW   |
|                                | -    | ALOE "BLUE ELF"                                   | 5 GAL.                    | 0.2 LOW   |
|                                | -    | AGAVE FILIFERA "THREAD LEAF AGAVE"                | 10" DIA.                  | 0.2 LOW   |
|                                | -    | OPUNTIA SANTA-RITA "TUBAC"                        | 5 GAL.                    | 0.2 LOW   |
|                                | -    | HESPERALOE PARVIFLORA "BRAKE LIGHT"               | 5 GAL.                    | 0.2 LOW   |
|                                | -    | ECHINOCACTUS GRUSONII "GOLDEN BARREL CACTUS"      | 10" DIA.                  | 0.2 LOW   |
| <b>SHRUBS</b>                  |      |   |                           |           |
|                                | -    | SENNA NEMOPHILA "DESERT CASSIA"                   | 5 GAL.                    | 0.2 LOW   |
|                                | -    | LEUCOPHYLLUM FRUINOSUM "SIERRA BOUQUET"           | 5 GAL.                    | 0.2 LOW   |
|                                | -    | LEUCOPHYLLUM FRUTESCENS "WHITE CLOUD"             | 5 GAL.                    | 0.2 LOW   |
|                                | -    | ERENOPHILA MACULATA "VALENTINE BUSH"              | 5 GAL.                    | 0.2 LOW   |
|                                | -    | TECOMA STANS "YELLOW BELLS"                       | 5 GAL.                    | 0.5 MOD   |
|                                | -    | LEUCOPHYLLUM REVOLUTUM "LITTLE LEAF TEXAS RANGER" | 5 GAL.                    | 0.2 LOW   |
|                                | -    | OLEA EUROPAEA "LITTLE OLLIE"                      | 5 GAL.                    | 0.5 MOD   |
|                                | -    | ROSA FLORIBUNDA "ICEBERG"                         | 5 GAL.                    | 0.5 MOD   |
|                                | -    | BOUGAINVILLEA "ROSEKA"                            | 5 GAL.                    | 0.5 MOD   |
|                                | -    | BOUGAINVILLEA "LA JOLLA"                          | 5 GAL.                    | 0.5 MOD   |
|                                | -    | CARISSA "BOXWOOD BEAUTY"                          | 5 GAL.                    | 0.5 MOD   |
|                                | -    | CALLISTEMON VIMINALIS "LITTLE JOHN"               | 5 GAL.                    | 0.5 MOD   |
| <b>GRASSES</b>                 |      |   |                           |           |
|                                | -    | MUHLENBERGIA CAPILLARIS "REGAL MIST"              | 5 GAL.                    | 0.5 MOD   |
|                                | -    | STIPA TENISSIMA "MEXICAN FEATHER GRASS"           | 5 GAL.                    | 0.5 MOD   |
|                                | -    | DIANELLA TASMANICA "VARIEGATA"                    | 5 GAL.                    | 0.5 MOD   |
| <b>GROUNDCOVER &amp; VINES</b> |      |   |                           |           |
|                                | -    | DALEA GREGGII "TRAILING INDIGO BUSH"              | 5 GAL.                    | 0.2 LOW   |
|                                | -    | CARISSA "GREEN CARPET"                            | 5 GAL.                    | 0.5 MOD   |
|                                | -    | LANTANA "NEW GOLD"                                | 5 GAL.                    | 0.5 MOD   |
|                                | -    | LANTANA "WHITE"                                   | 5 GAL.                    | 0.5 MOD   |
|                                | -    | LANTANA "RED DALLAS"                              | 5 GAL.                    | 0.5 MOD   |
|                                | -    | EVOLVULUS GLOMERATUS "HAWAIIAN BLUE EYES"         | 5 GAL.                    | 0.5 MOD   |
|                                | -    | CHRYSACTINIA MEXICANA "DAMIANITA"                 | 5 GAL.                    | 0.2 LOW   |
|                                | -    | RUELLIA BRITTONIANA "LITTLE KATIE"                | 5 GAL.                    | 0.2 LOW   |
|                                | -    | DURANTA REPENS "SKY FLOWER"                       | 5 GAL. STK.               | 0.5 MOD   |
|                                | -    | CALLIANDRA HAEMATOCEPHALA "PINK POWDER PUFF"      | 5 GAL. STK.               | 0.5 MOD   |
|                                | -    | BOUGAINVILLEA "MARY PALMER'S ENCHANTMENT"         | 5 GAL. STK.               | 0.5 MOD   |
|                                | -    | MACFADYENA UNGUIS-CATI "CAT'S CLAW VINE"          | 5 GAL. STK.               | 0.2 LOW   |
|                                | -    | TECOMA STANS "YELLOW BELLS"                       | 5 GAL. STK.               | 0.5 MOD   |

PAVING, STONE, & GRAVEL MATERIALS

|  |   |  |  |   |   |
|--|---|--|--|---|---|
|  | - | SHREDDED BARK MULCH LAID 2" THICK  |  | - | 3/8" DIA. 'ADOBE SUNSET FINES' LAID 3" THICK                                    |
|  | - | 6" MINUS 'BAJA CRESTA' RUBBLE, PROVIDE COMPLETE COVERAGE IN DESIGNATED AREAS |  | - | LAWN TO BE 'TIFGREEN 328' SOD, OVERSEEDED W/ BERTUDA (OCTOBER-MAY INSTALLATION) |
|  | - | 3/4" DIA. 'CHAMOIS BEIGE' CRUSHED ROCK, LAID 2" THICK                        |  | - | 'HICKORY CREEK' BOULDERS 2' & 3' DIA.   |

**COACHELLA VILLAGE**  
**RAVEN RIDGE DEVELOPMENT**  
 COACHELLA, CA

**L-1.1 RENDERED PRELIMINARY**

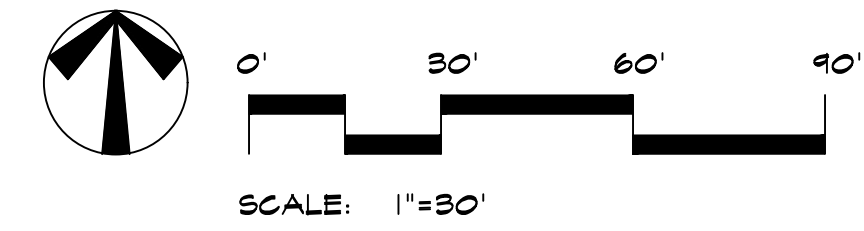

**HERMANN DESIGN GROUP**  
 77-899 WOLF RD.  
 SUITE 102  
 PALM DESERT, CA 92211  
 LIC# 2754, EXP 04/30/18  
 PH. (760) 777-9131  
 FAX (760) 777-9132  
 DATE 09/22/17

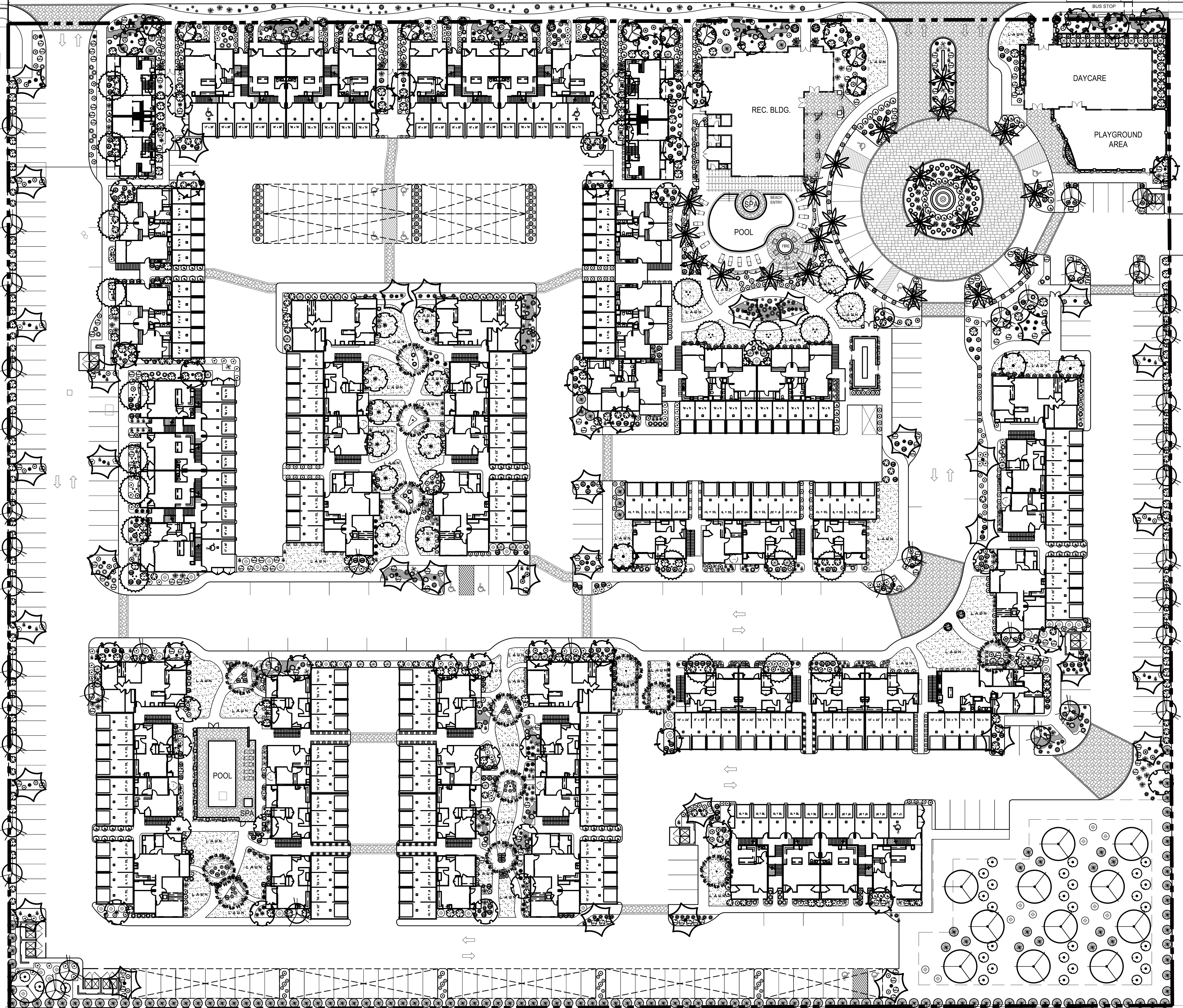

| SYMBOL                         | QTY. | BOTANICAL NAME                                    | SIZE                      | WATER USE |
|--------------------------------|------|---|---------------------------|-----------|
| <b>TREES &amp; PALMS</b>       |      |   |                           |           |
|                                | -    | PHOENIX DACTYLIFERA 'ZAHIDI'                      | 18" BTH DIAMOND CUT       | 0.5 MOD   |
|                                | -    | GEIJER PARVIFLORA 'AUSTRALIA WILLOW'              | 36" BOX SINGLE TRK. STND. | 0.5 MOD   |
|                                | -    | TIPJANA TIPU 'TIPU TREE'                          | 24" BOX SINGLE TRK. STND. | 0.5 MOD   |
|                                | -    | OLEA EUROPAEA 'SWAN HILL'                         | 36" BOX MULTI-TRK.        | 0.5 MOD   |
|                                | -    | ACACIA STENOPHYLLA 'SHOESTRING ACACIA'            | 24" BOX SINGLE TRK. STND. | 0.2 LOW   |
|                                | -    | ACACIA SALICINA 'WILLOW ACACIA'                   | 24" BOX SINGLE TRK. STND. | 0.2 LOW   |
|                                | -    | PARKINSONIA PRAECOX 'PALO BREA'                   | 24" BOX SINGLE TRK. STND. | 0.5 MOD   |
|                                | -    | ACACIA ANEURA 'MULGA'                             | 24" BOX SINGLE TRK. STND. | 0.2 LOW   |
|                                | -    | ACACIA WULLARDIANA 'PALO BLANCO'                  | 24" BOX MULTI-TRK.        | 0.2 LOW   |
|                                | -    | CHAMAEROPS HUMULIS 'MEDITERRAN FAN PALM'          | 24" BOX MULTI-TRK.        | 0.5 MOD   |
|                                | -    | BEAUCARNEA NOLINA 'ELEPHANT'S FOOT PALM'          | 36" BOX SPECIMEN          | 0.5 MOD   |
| <b>DESERT ACCENTS</b>          |      |   |                           |           |
|                                | -    | AGAVE DESMETTIANA 'VARIEGATA'                     | 15 GAL.                   | 0.2 LOW   |
|                                | -    | AGAVE SISLANA 'SISAL AGAVE'                       | 15 GAL.                   | 0.2 LOW   |
|                                | -    | AGAVE ANGSTIFOLIA 'CARIBBEAN AGAVE'               | 15 GAL.                   | 0.2 LOW   |
|                                | -    | AGAVE GEMINIFLORA 'TWIN-FLOWERING AGAVE'          | 5 GAL.                    | 0.2 LOW   |
|                                | -    | ALOE 'BLUE ELF'                                   | 5 GAL.                    | 0.2 LOW   |
|                                | -    | AGAVE FILIFERA 'THREAD LEAF AGAVE'                | 10" DIA.                  | 0.2 LOW   |
|                                | -    | OPUNTIA SANTA-RITA 'TUBAC'                        | 5 GAL.                    | 0.2 LOW   |
|                                | -    | HESPERALOE PARVIFLORA 'BRAKE LIGHT'               | 5 GAL.                    | 0.2 LOW   |
|                                | -    | ECHINOCACTUS GRISONII 'GOLDEN BARREL CACTUS'      | 10" DIA.                  | 0.2 LOW   |
| <b>SHRUBS</b>                  |      |   |                           |           |
|                                | -    | SENNA NEMOPHILA 'DESERT CASSIA'                   | 5 GAL.                    | 0.2 LOW   |
|                                | -    | LEUCOPHYLLUM FRUINOSUM 'SIERRA BOUQUET'           | 5 GAL.                    | 0.2 LOW   |
|                                | -    | LEUCOPHYLLUM FRUTESCENS 'WHITE CLOUD'             | 5 GAL.                    | 0.2 LOW   |
|                                | -    | ERENTHOPHILA MACULATA 'VALENTINE BUSH'            | 5 GAL.                    | 0.2 LOW   |
|                                | -    | TECOMA STANS 'YELLOW BELLS'                       | 5 GAL.                    | 0.5 MOD   |
|                                | -    | LEUCOPHYLLUM REVOLUTUM 'LITTLE LEAF TEXAS RANGER' | 5 GAL.                    | 0.2 LOW   |
|                                | -    | OLEA EUROPAEA 'LITTLE OLLIE'                      | 5 GAL.                    | 0.5 MOD   |
|                                | -    | ROSA FLORIBUNDA 'ICEBERG'                         | 5 GAL.                    | 0.5 MOD   |
|                                | -    | BOUGAINVILLEA 'ROSEKAT'                           | 5 GAL.                    | 0.5 MOD   |
|                                | -    | BOUGAINVILLEA 'LA JOLLA'                          | 5 GAL.                    | 0.5 MOD   |
|                                | -    | CARISSA 'BOXWOOD BEAUTY'                          | 5 GAL.                    | 0.5 MOD   |
|                                | -    | CALLISTEMON VIMALIS 'LITTLE JOHN'                 | 5 GAL.                    | 0.5 MOD   |
| <b>GRASSES</b>                 |      |   |                           |           |
|                                | -    | MUHLENBERGIA CAPILLARIS 'REGAL MIST'              | 5 GAL.                    | 0.5 MOD   |
|                                | -    | STIPA TENUISSIMA 'MEXICAN FEATHER GRASS'          | 5 GAL.                    | 0.5 MOD   |
|                                | -    | DIANELLA TASMANICA 'VARIEGATA'                    | 5 GAL.                    | 0.5 MOD   |
| <b>GROUNDCOVER &amp; VINES</b> |      |   |                           |           |
|                                | -    | DALEA GREGGII 'TRAILING INDIGO BUSH'              | 5 GAL.                    | 0.2 LOW   |
|                                | -    | CARISSA 'GREEN CARPET'                            | 5 GAL.                    | 0.5 MOD   |
|                                | -    | LANTANA 'NEW GOLD'                                | 5 GAL.                    | 0.5 MOD   |
|                                | -    | LANTANA 'WHITE'                                   | 5 GAL.                    | 0.5 MOD   |
|                                | -    | LANTANA 'RED DALLAS'                              | 5 GAL.                    | 0.5 MOD   |
|                                | -    | EVOLVULUS GLOMERATUS 'HAWAIIAN BLUE EYES'         | 5 GAL.                    | 0.5 MOD   |
|                                | -    | CHRYSACTINIA MEXICANA 'DAMIANTA'                  | 5 GAL.                    | 0.2 LOW   |
|                                | -    | RUELLIA BRITTONIANA 'LITTLE KATIE'                | 5 GAL.                    | 0.2 LOW   |
|                                | -    | DURANTA REPENS 'SKY FLOWER'                       | 5 GAL. STK.               | 0.5 MOD   |
|                                | -    | CALLIANDRA HAEMATOCEPHALA 'PINK POWDER PUFF'      | 5 GAL. STK.               | 0.5 MOD   |
|                                | -    | BOUGAINVILLEA 'MARY PALMER'S ENCHANTMENT'         | 5 GAL. STK.               | 0.5 MOD   |
|                                | -    | MACFADYENA UNGUIS-CATI 'CAT'S CLAW VINE'          | 5 GAL. STK.               | 0.2 LOW   |
|                                | -    | TECOMA STANS 'YELLOW BELLS'                       | 5 GAL. STK.               | 0.5 MOD   |

PAVING, STONE, & GRAVEL MATERIALS

- SHREDDED BARK MULCH LAID 2" THICK
- 6" MINUS 'BAJA CRESTA' RUBBLE, PROVIDE COMPLETE COVERAGE IN DESIGNATED AREAS
- 3" DIA. 'CHAMOIS BEIGE' CRUSHED ROCK, LAID 2" THICK
- 3" DIA. 'ADOBE SUNSET FINES' LAID 3" THICK
- LAWN TO BE 'TIFGREEN 328' SOD, OVERSEEDED W/ BERTUDA (OCTOBER-MAY INSTALLATION)
- 'HICKORY CREEK' BOULDERS 2' & 3' DIA.

**COACHELLA VILLAGE**  
**RAVEN RIDGE DEVELOPMENT**  
 COACHELLA, CA

**L-1 PRELIMINARY DESIGN**

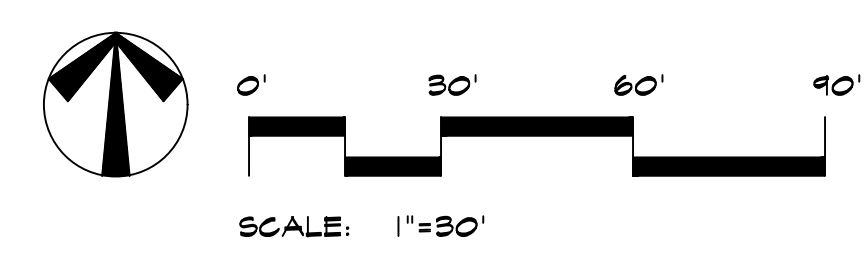

**HERMANN DESIGN GROUP**  
 77-899 WOLF RD.  
 SUITE 102  
 PALM DESERT, CA 92211  
 LIC# 2754, EXP 04/30/18  
 PH. (760) 777-9131  
 FAX (760) 777-9132  
 DATE 09/22/17

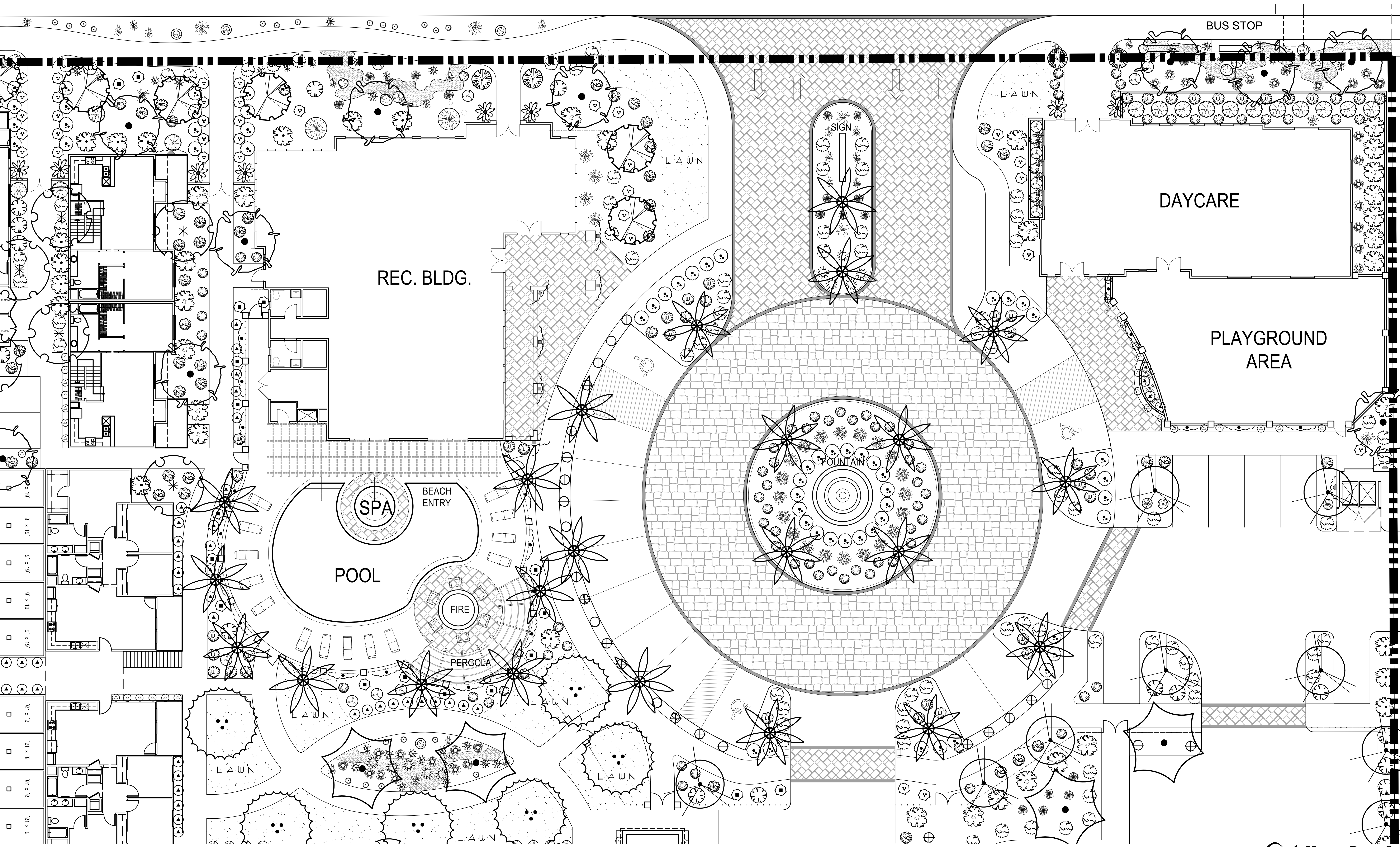

**COACHELLA VILLAGE**  
**RAVEN RIDGE DEVELOPMENT**  
 COACHELLA, CA

**L-2 PROJECT ENTRY**

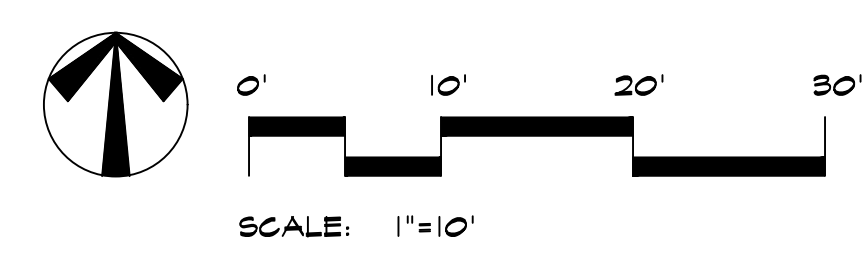

**HERMANN DESIGN GROUP**  
 77-899 WOLF RD.  
 SUITE 102  
 PALM DESERT, CA  
 92211  
 LIC# 2754, EXP 04/30/18  
 PH. (760) 777-9131  
 FAX (760) 777-9132

DATE 09/22/17



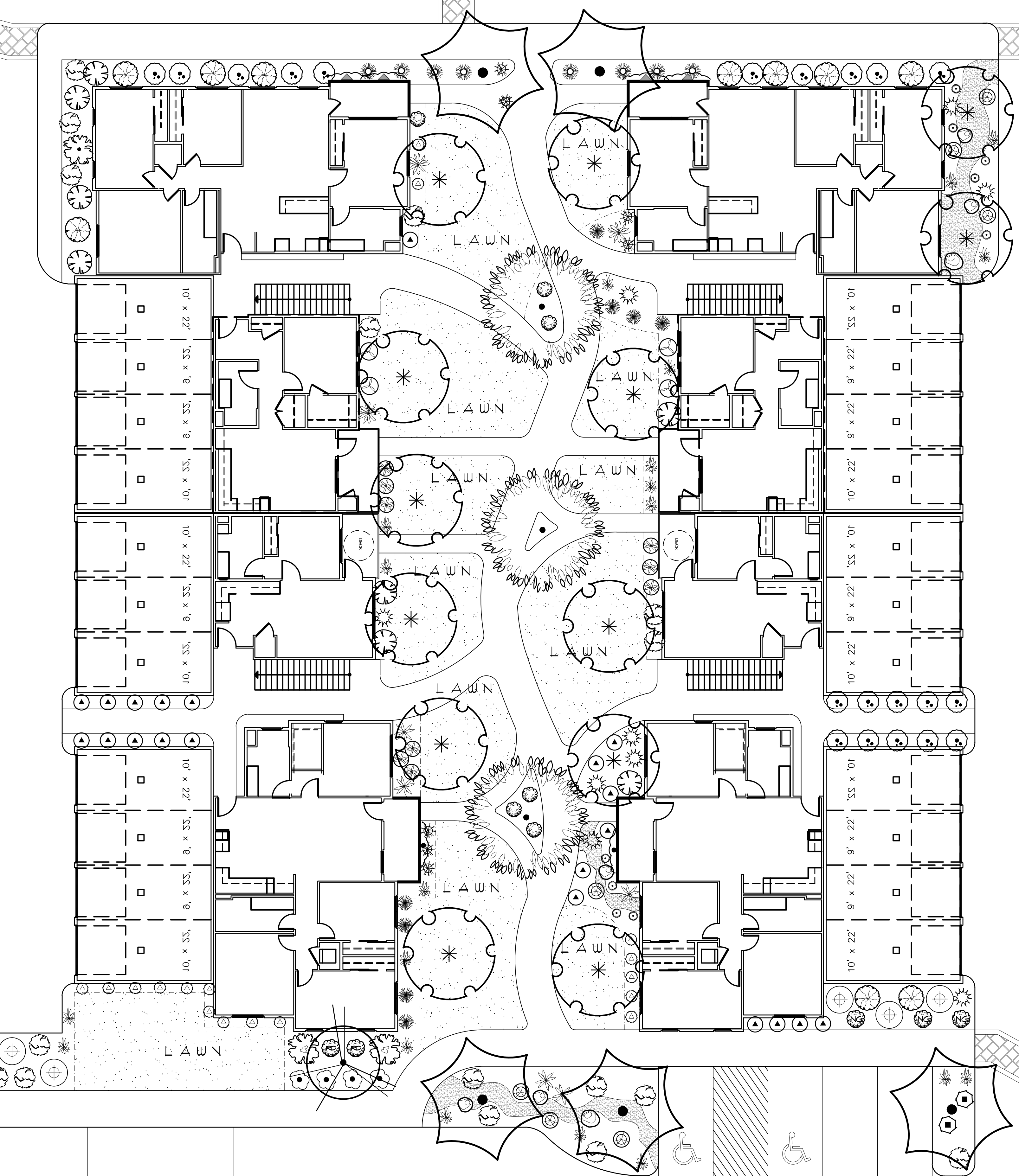

APARTMENT COURTYARD  
PLANTING

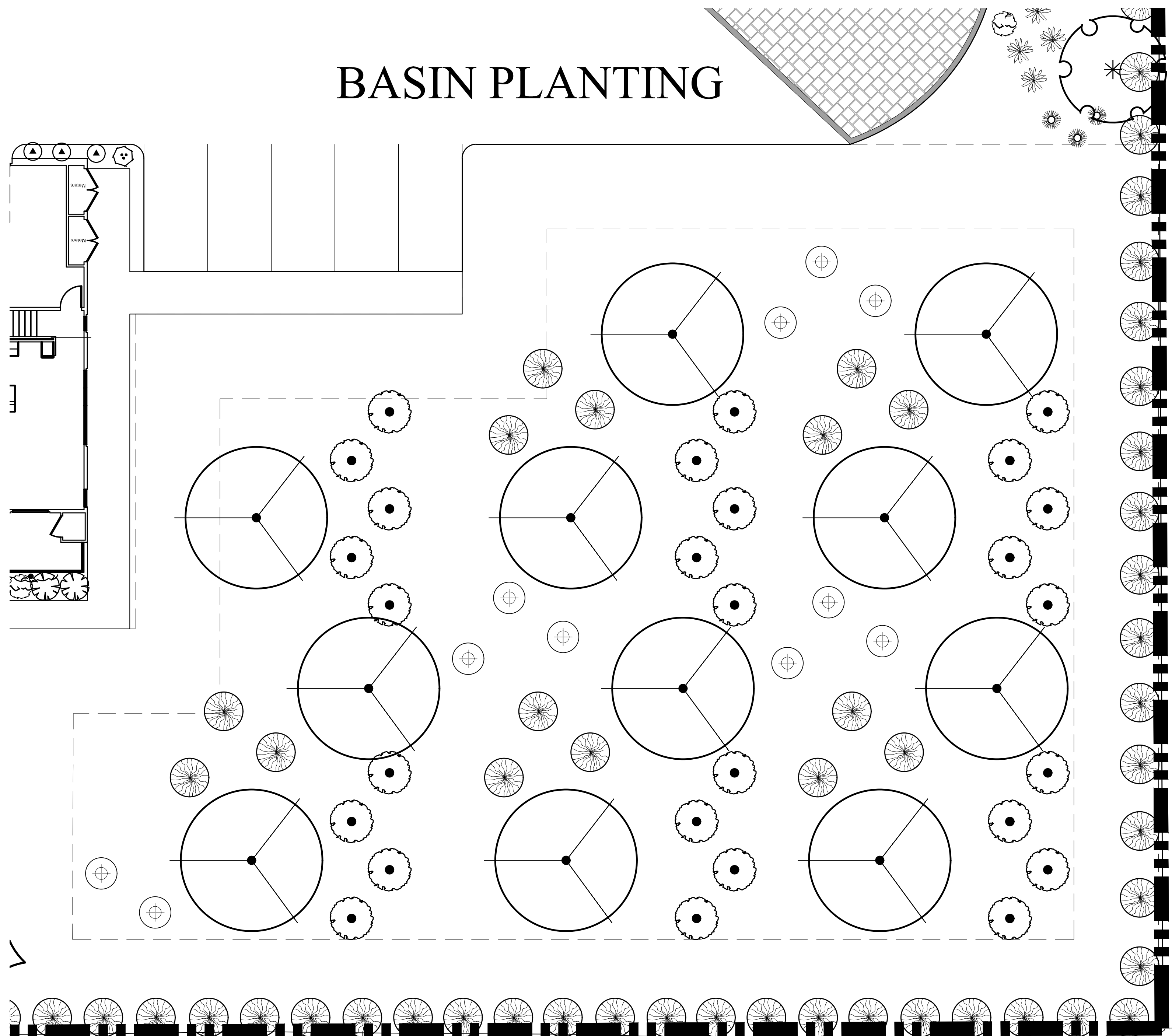

BASIN PLANTING

COACHELLA VILLAGE  
RAVEN RIDGE DEVELOPMENT  
COACHELLA, CA

L-4 APARTMENT &  
BASIN PLANTING

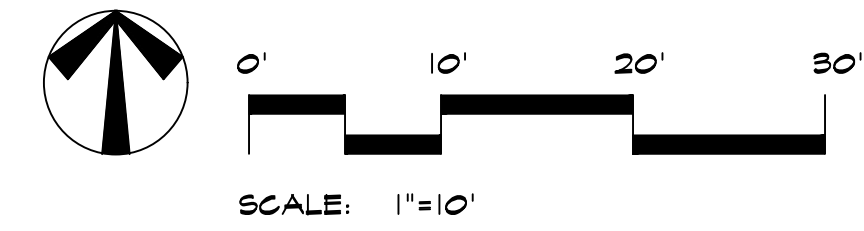

HERMANN DESIGN GROUP  
77-899 WOLF RD.  
SUITE 102  
PALM DESERT, CA  
92211  
LIC# 2754, EXP 04/30/18  
PH. (760) 777-9131  
FAX (760) 777-9132

DATE 08/22/17



ACACIA WILLARDIANA  
"PALO BLANCO"



ACACIA ANEURA  
"MULGA"



ACACIA STENOPHYLLA  
"SHOESTRING ACACIA"



TIPUANA TIPU  
"TIPU TREE"



LYSILOMA WATSONII  
"FEATHER BUSH"



PARKINSONIA X  
"DESERT MUSEUM"



WASHINGTONIA ROBUSTA  
"MEXICAN FAN PALM"



BEAUCARNEA NOLINA  
"ELEPHANT FOOT PALM"



YUCCA ROSTRA  
"BEAKED BLUE YUCCA"



LEUCOPHYLLUM PRUINOSUM  
"SIERRA BOUQUET"



LEUCOPHYLLUM FRUTESCENS  
"WHITE CLOUD"



BOUGAINVILLEA  
"ROSENKA"



CALLISTEMON VIMINALIS  
"LITTLE JOHN"



CARISSA  
"BOXWOOD BEAUTY"



MUHLENBERGIA LINDHEIMERI  
"AUTUMN GLOW"



STIPA TENUISSIMA  
"MEXICAN FEATHER  
GRASS"



CHRYSACTINIA MEXICANA  
"DAMIANITA"



LANTANA  
"WHITE FLOWERS"



OLEA EUROPAEA  
"LITTLE OLLIE"



AGAVE SISILANA  
"SISAL AGAVE"



AGAVE AMERICANA  
"CENTURY PLANT"



AGAVE DESMETTIANA



WATER FOUNTAIN



'BAJA CRESTA' RUBBLE

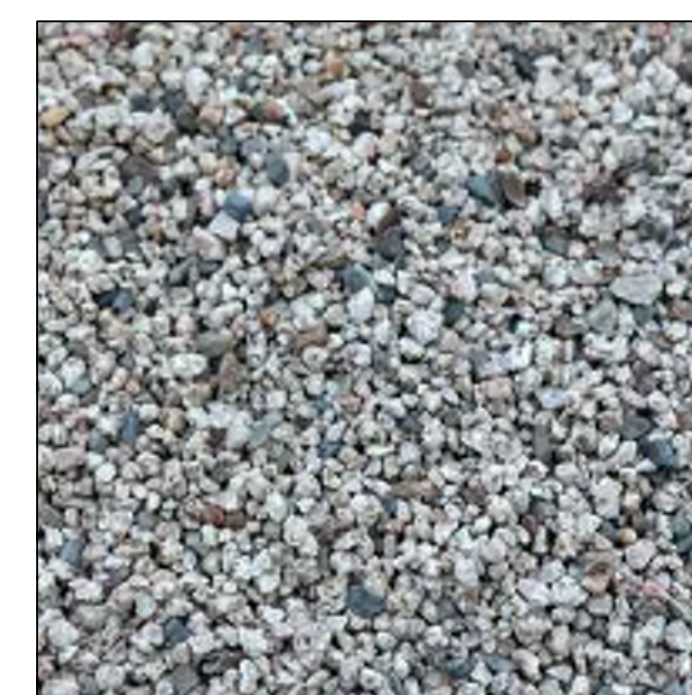

'CHAMOIS BIEGE' CRUSHED



'ADOBE SUNSET' FINES



'HICKORY CREEK' BOULDER