

**NEW D/S VACUUM FORMED ILLUMINATED 21 Ft.PYLON SIGN**

KUB PYL-43938R0-1

Exhibit B - Resolution No, 2022-33

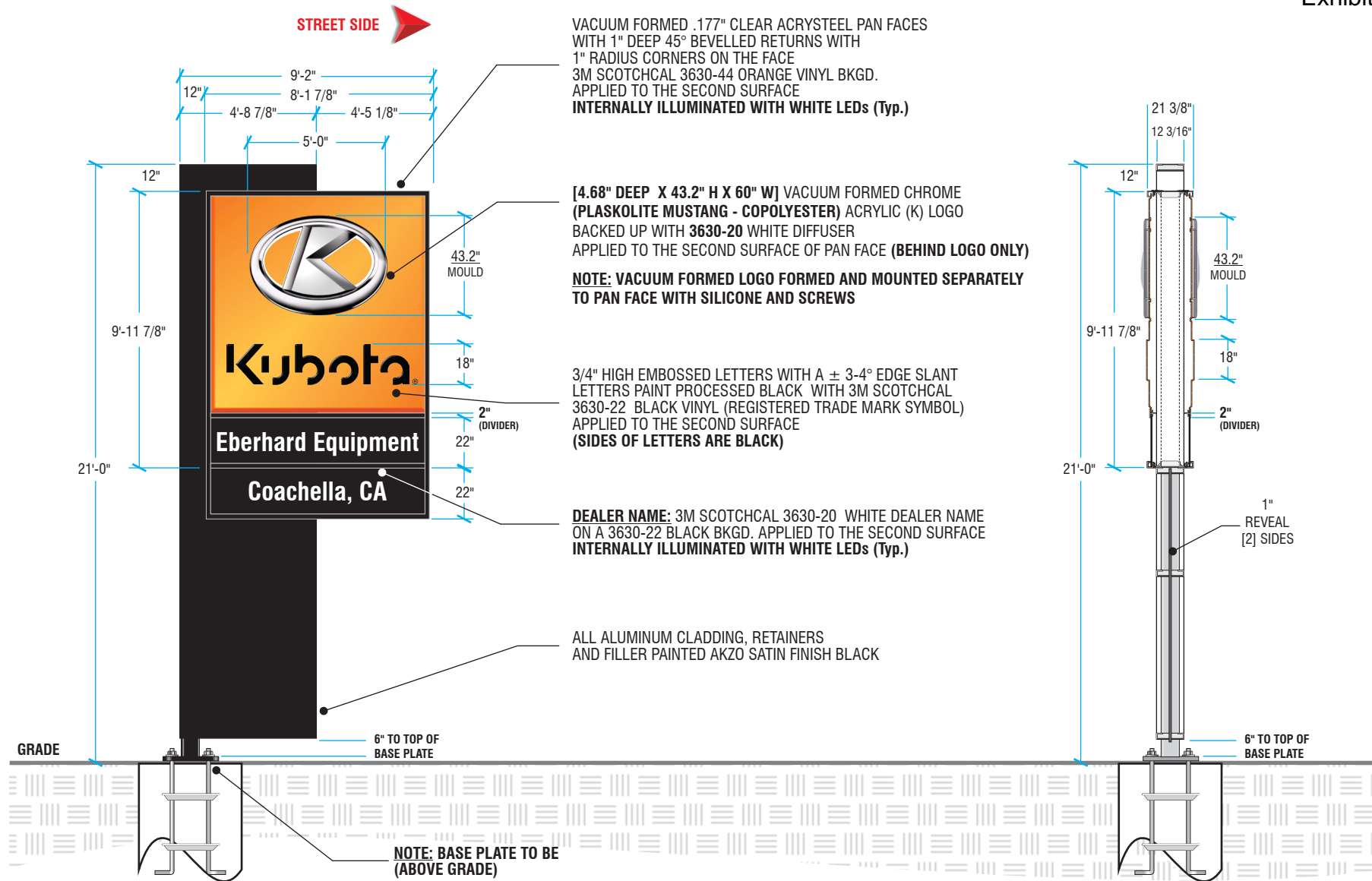

VACUUM FORMED .177" CLEAR ACRYSTEEL PAN FACES WITH 1" DEEP 45° BEVELLED RETURNS WITH 1" RADIUS CORNERS ON THE FACE  
3M SCOTCHCAL 3630-44 ORANGE VINYL BKGD. APPLIED TO THE SECOND SURFACE  
**INTERNALLY ILLUMINATED WITH WHITE LEDs (Typ.)**

[4.68" DEEP X 43.2" H X 60" W] VACUUM FORMED CHROME (PLASKOLITE MUSTANG - COPOLYESTER) ACRYLIC (K) LOGO BACKED UP WITH 3630-20 WHITE DIFFUSER APPLIED TO THE SECOND SURFACE OF PAN FACE (BEHIND LOGO ONLY)  
**NOTE: VACUUM FORMED LOGO FORMED AND MOUNTED SEPARATELY TO PAN FACE WITH SILICONE AND SCREWS**

3/4" HIGH EMBOSSED LETTERS WITH A ± 3-4° EDGE SLANT LETTERS PAINT PROCESSED BLACK WITH 3M SCOTCHCAL 3630-22 BLACK VINYL (REGISTERED TRADE MARK SYMBOL) APPLIED TO THE SECOND SURFACE (SIDES OF LETTERS ARE BLACK)

**DEALER NAME:** 3M SCOTCHCAL 3630-20 WHITE DEALER NAME ON A 3630-22 BLACK BKGD. APPLIED TO THE SECOND SURFACE  
**INTERNALLY ILLUMINATED WITH WHITE LEDs (Typ.)**

ALL ALUMINUM CLADDING, RETAINERS AND FILLER PAINTED AKZO SATIN FINISH BLACK

**NOTE: BASE PLATE TO BE (ABOVE GRADE)**

CONCEPTUAL ARTWORK ONLY - NOT TO BE USED FOR PRODUCTION UNTIL APPROVED BY ENGINEERING



DESIGN • ENGINEERING • MANUFACTURING

86 Plant Farm Blvd., Brantford, Ontario N3S 7W3

Customer:	<b>KUBOTA</b>	Drawing. No:	<b>49121</b>
Address:	Coachella, CA	Sheet:	<b>1</b>
Designer:	ELH	Scale:	<b>3/16" = 1'-0"</b>
Accnt. Rep:	Lia Salinitri	Date:	<b>OCT. 14/21</b>

*This drawing is the property of TEKSIGN, INC. and contains proprietary and confidential information which must not be duplicated, used or disclosed other than as expressly authorized by TEKSIGN, INC.*

<b>REVISION / ECN:</b>

Approval:	
Date:	

Eberhard Equipment  
 Location:  
 86-100 Avenue 54  
 Coachella, CA 92236

Date: 03/02/23  
 Salesperson: Rob Clark  
 Coordinator: \_\_\_\_\_  
 Designer: \_\_\_\_\_  
 Scale: As Noted

**Revisions**

△	

**CUSTOMER APPROVAL**

Customer Signature \_\_\_\_\_ Date \_\_\_\_\_  
**COPY, COLORS & SIZES**

MegaHertz Electric & Signs does NOT  
 provide primary electrical to sign location-  
**RESPONSIBILITY OF OTHERS!**

Customer Signature \_\_\_\_\_ Date \_\_\_\_\_

This design is the exclusive property of MegaHertz  
 Electric & Signs and cannot be reproduced in  
 whole or in part, without their prior written approval.



THIS SIGN IS INTENDED TO BE INSTALLED IN ACCORDANCE WITH THE  
 REQUIREMENTS OF ARTICLE 600 OF THE NATIONAL ELECTRIC CODE  
 AND/OR OTHER APPLICABLE LOCAL CODES. THIS INCLUDES PROPER  
 GROUNDING AND BONDING OF THE SIGN.

Drawing Number: 00-00000

Work Order Number: 00000

Sheet: 1 Of: 5

APN: 763-141-077 & 009

Property Owner:  
 Eberhard Equipment No 2, Inc.  
 P.O. Box 968  
 Coachella, CA 92236

**Proposed**  
 Item ①  
 Pylon Sign

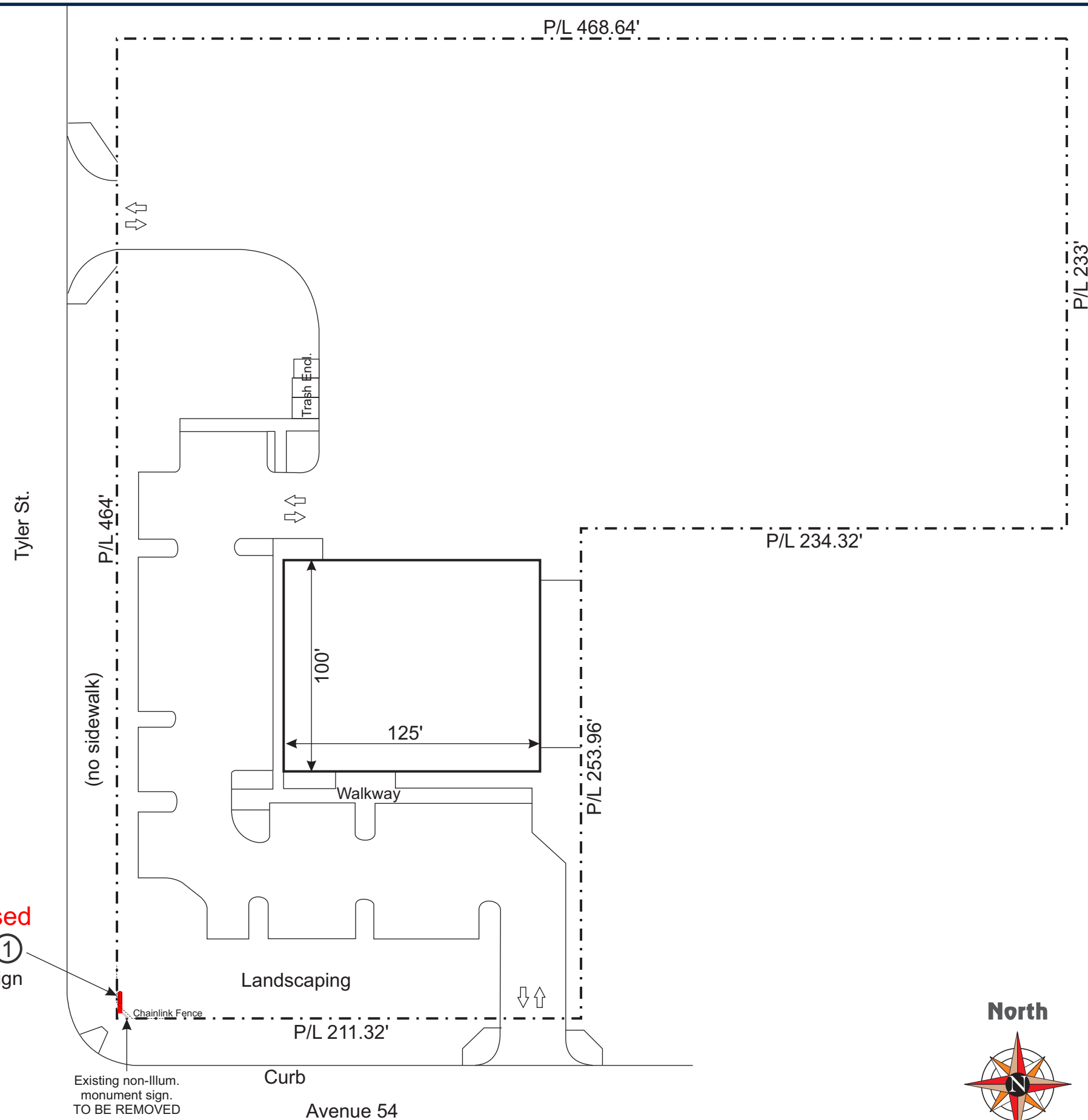

**Site Plan**  
 Not to Scale





EXISTING CONDITIONS



PROPOSED

1290 Monterey Pass Road,  
 Monterey Park, CA 91754  
 Phone: 818.566.1850  
 Fax: 818.566.1821  
 www.megahertzsign.com

Eberhard Equipment  
 Location:  
 86-100 Avenue 54  
 Coachella, CA 92236

Date: 03/02/23  
 Salesperson: Rob Clark  
 Coordinator: \_\_\_\_\_  
 Designer: \_\_\_\_\_  
 Scale: As Noted

Revisions

CUSTOMER APPROVAL

Customer Signature \_\_\_\_\_ Date \_\_\_\_\_  
**COPY, COLORS & SIZES**

MegaHertz Electric & Signs does NOT provide primary electrical to sign location-  
**RESPONSIBILITY OF OTHERS!**

Customer Signature \_\_\_\_\_ Date \_\_\_\_\_

This design is the exclusive property of MegaHertz Electric & Signs and cannot be reproduced in whole or in part, without their prior written approval.



THIS SIGN IS INTENDED TO BE INSTALLED IN ACCORDANCE WITH THE REQUIREMENTS OF ARTICLE 600 OF THE NATIONAL ELECTRIC CODE AND/OR OTHER APPLICABLE LOCAL CODES. THIS INCLUDES PROPER GROUNDING AND BONDING OF THE SIGN.

Drawing Number: 00-00000

Work Order Number: 00000

Sheet: 2 Of: 5



1290 Monterey Pass Road,  
 Monterey Park, CA 91754  
 Phone: 818.566.1850  
 Fax: 818.566.1821  
 www.megahertzsign.com

Eberhard Equipment  
 Location:  
 86-100 Avenue 54  
 Coachella, CA 92236

Date: 03/02/23  
 Salesperson: Rob Clark  
 Coordinator: \_\_\_\_\_  
 Designer: \_\_\_\_\_  
 Scale: As Noted

**Revisions**

Revision	Description

**CUSTOMER APPROVAL**

Customer Signature \_\_\_\_\_ Date \_\_\_\_\_  
**COPY, COLORS & SIZES**

MegaHertz Electric & Signs does NOT provide primary electrical to sign location-  
**RESPONSIBILITY OF OTHERS!**

Customer Signature \_\_\_\_\_ Date \_\_\_\_\_

This design is the exclusive property of MegaHertz Electric & Signs and cannot be reproduced in whole or in part, without their prior written approval.



THIS SIGN IS INTENDED TO BE INSTALLED IN ACCORDANCE WITH THE REQUIREMENTS OF ARTICLE 600 OF THE NATIONAL ELECTRIC CODE AND/OR OTHER APPLICABLE LOCAL CODES. THIS INCLUDES PROPER GROUNDING AND BONDING OF THE SIGN.

Drawing Number: 00-00000

Work Order Number: 00000

Sheet: 3 Of: 5

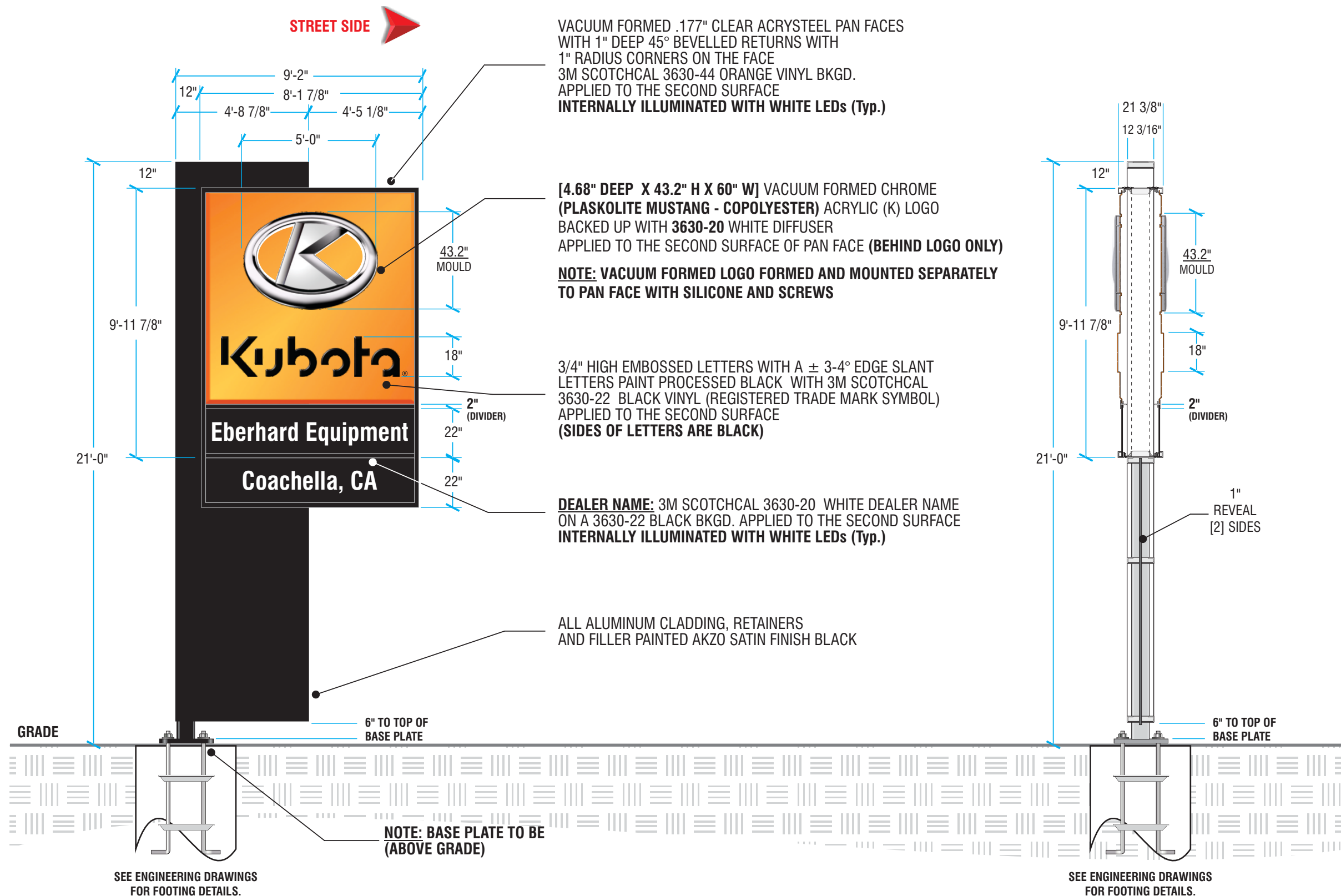

VACUUM FORMED .177" CLEAR ACRYSTEEL PAN FACES WITH 1" DEEP 45° BEVELLED RETURNS WITH 1" RADIUS CORNERS ON THE FACE  
 3M SCOTCHCAL 3630-44 ORANGE VINYL BKGD. APPLIED TO THE SECOND SURFACE  
**INTERNALLY ILLUMINATED WITH WHITE LEDs (Typ.)**

[4.68" DEEP X 43.2" H X 60" W] VACUUM FORMED CHROME (PLASKOLITE MUSTANG - COPOLYESTER) ACRYLIC (K) LOGO BACKED UP WITH 3630-20 WHITE DIFFUSER APPLIED TO THE SECOND SURFACE OF PAN FACE (BEHIND LOGO ONLY)  
**NOTE: VACUUM FORMED LOGO FORMED AND MOUNTED SEPARATELY TO PAN FACE WITH SILICONE AND SCREWS**

3/4" HIGH EMBOSSED LETTERS WITH A ± 3-4° EDGE SLANT LETTERS PAINT PROCESSED BLACK WITH 3M SCOTCHCAL 3630-22 BLACK VINYL (REGISTERED TRADE MARK SYMBOL) APPLIED TO THE SECOND SURFACE (SIDES OF LETTERS ARE BLACK)

**DEALER NAME:** 3M SCOTCHCAL 3630-20 WHITE DEALER NAME ON A 3630-22 BLACK BKGD. APPLIED TO THE SECOND SURFACE  
**INTERNALLY ILLUMINATED WITH WHITE LEDs (Typ.)**

ALL ALUMINUM CLADDING, RETAINERS AND FILLER PAINTED AKZO SATIN FINISH BLACK

**NOTE: BASE PLATE TO BE (ABOVE GRADE)**

SEE ENGINEERING DRAWINGS FOR FOOTING DETAILS.

SEE ENGINEERING DRAWINGS FOR FOOTING DETAILS.

**① INTERNALLY-ILLUM. D/F PYLON SIGN - 96.43 SF**  
 KUB PYL-43938R0-1 Scale: 1/4" = 1'-0"

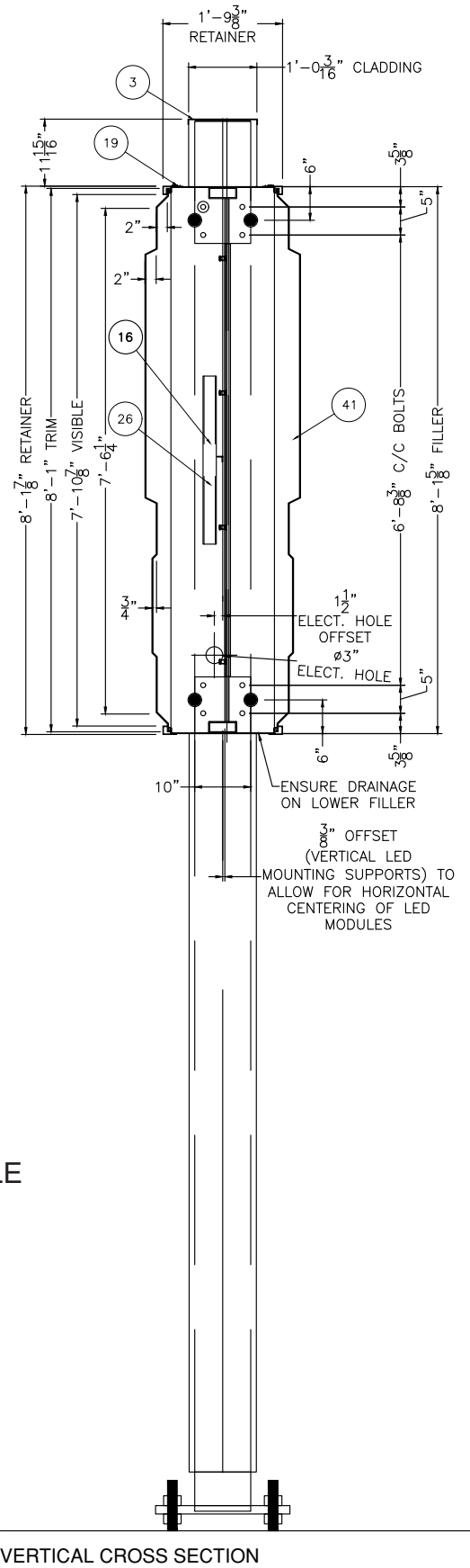
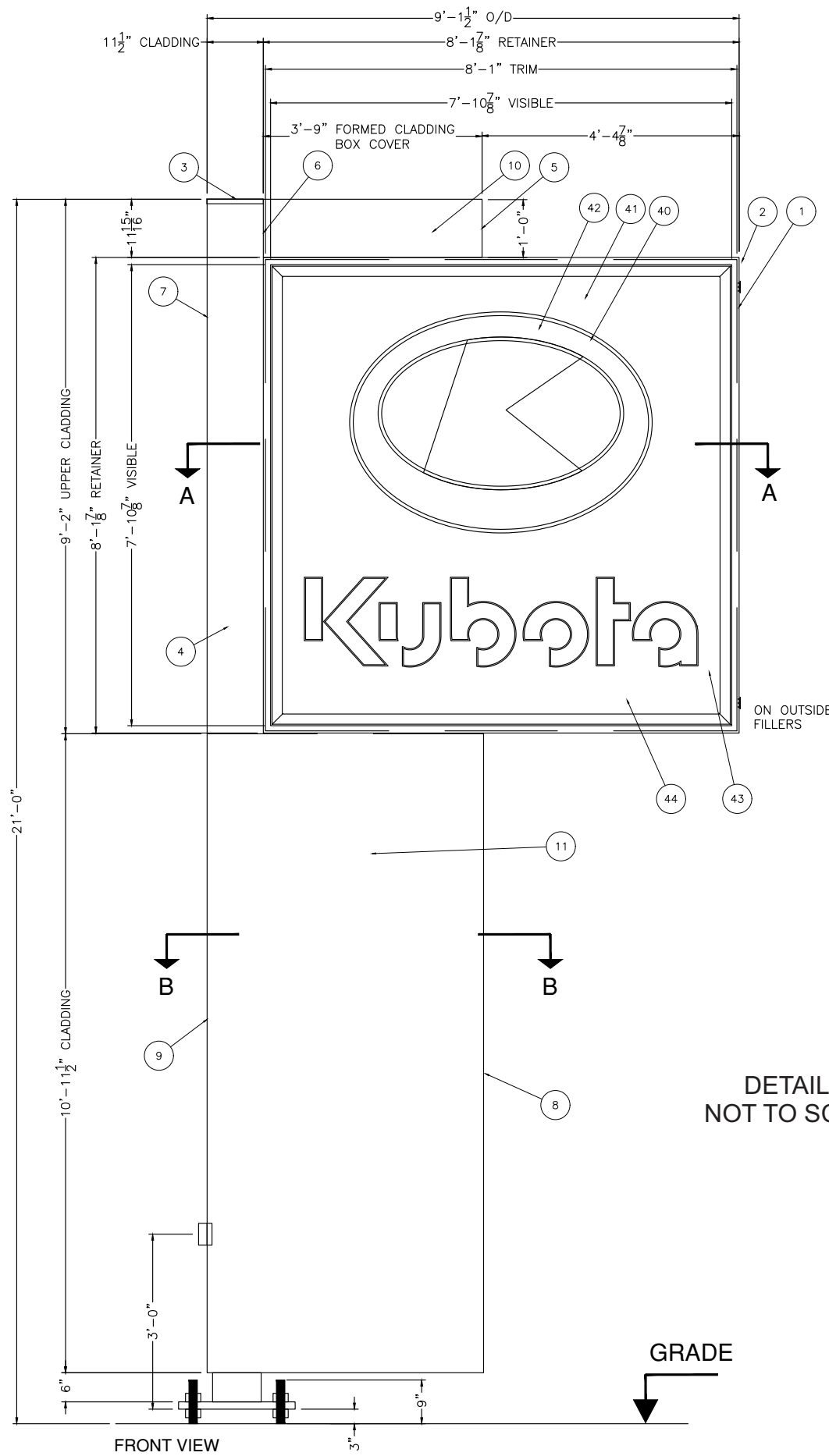

DETAILS  
NOT TO SCALE

Item	Part Description	Description
1	AL. EXT #X7 24'-3"	RETAINER
2	CORNER BRACKET X7 EXTRUSION	RETAINER - CORNER BRACKETS
3	ALUM SHEET .080 X 60" X 144"	CLADDING - TOP COVER OVER POLE
4	ALUM SHEET .080 X 60" X 144"	CLADDING -UPPER SIGN HEAD - FORMED
5	ALUM SHEET .080 X 60" X 144"	CLADDING END COVER - TOP INSIDE
6	ALUM SHEET .080 X 60" X 144"	CLADDING END COVER - TOP INSIDE AT POLE
7	ALUM SHEET .080 X 60" X 144"	CLADDING FORMED END COVER - UPPER SIGN HEAD
8	ALUM SHEET .080 X 60" X 144"	CLADDING FORMED END COVERS - BOTTOM INSIDE
9	ALUM SHEET .080 X 60" X 144"	CLADDING FORMED END COVERS - BOTTOM OUTSIDE
10	ALUM SHEET .080 X 60" X 144"	CLADDING -TOP BOX COVER - FORMED
11	ALUM SHEET .080 X 60" X 144"	CLADDING - BOTTOM - FORMED
12	AL SHT .125x60x120 3003H14 ~	FILLER FORMED - SIDES
13	AL SHT .125x60x120 3003H14 ~	FILLER FORMED - TOP & BOTTOM
14	AL SHT .125x60x120 3003H14 ~	CLADDING SUPPORT - FORMED - SIDE PANELS
15	CONDUIT MC 14-2 BX CABLE UL	BX CABLE
16	TOGGLE SWITCH 120V	EL. SWITCH
17	Centaur 4 in. outlet box with cover. #WI-BRD4-C (UL Listed)	POWER OUTLET BOX
18	BOLT 3/4-10X2 HEX HEAD ZP	MTG. BOLTS/ LIFTING LUG BOLTS
19	HINGES STAINLESS STEEL 2" X 4.5"	HINGES
20	HANLEY PF-3120 12 volt 7000K LED	HANLEY WHITE LEDS
21	LUMBER 1x4x16 FT ROUGH CUT ~	LUMBER
22	LUMBER 2x4 ~	
23	PAINT FOR USE IN PRODUCTION	
24	KUB 21 NWL SBP, 23.5 X 23.5 X 2	BASE PLATE
25	POLE CAP .25" x 9 3/4" x 9 3/4" 44W	POLE CAP C/W WELDED NUT
26	HANLEY H150W-PPSS PS, 12v, IP68	12V 150W POWER SUPPLY
27	STL ANGLE .125x1x1x20 FT A36 ~	VERTICAL LED MOUNTING SUPPORT ANGLES - INNER/ OUTER
28	STL ANGLE 1/8X1-1/4X1-1/4 A36 20'-0	SUPPORT @ BEAM
29	STL ANGLE .25x2.50x2.50x20 FT A36 ~	LIFTING LUG
30	STEEL FLAT BAR .50 X 10 X 20 FT A36	8 X 10" FLATBAR PLATE @ POLE
31	STEEL FLAT BAR .50 X 10 X 20 FT A36	10" X 10" FLATBAR - INSIDE FILLER
32	STEEL S/C SHEET 14GA X 48" X 96"	HANDHOLE COVER OVER 5"x3" HOLE
33	STEEL TUBE .125X1"X1" HSS 50KSI	CORNER CLADDING SUPPORT TUBE - VERTICAL - BOTTOM
34	STEEL TUBE .187 X 5" X 2" HSS 50KSI	BEAM
35	STEEL TUBE .095X2"X1" HSS 50KSI	MID CLADDING SUPPORT - @ POLE
36	STEEL TUBE .095X2"X1" HSS 50KSI	CLADDING SUPPORT
37	STEEL TUBE .095X2"X1" HSS 50KSI	CLADDING SUPPORT
38	STEEL TUBE .095X2"X1" HSS 50KSI	CLADDING SUPPORT - VERTICAL
39	STEEL TUBE .250 X 10" X 10" HSS 20FT 8.125IN HIGH	POLE
40	KUBOTA 8'X8' MOLDED MUSTANG LOGO	MUSTANG - LOGO
41	KUBOTA 8X8' ACRYSTEEL MOLDED PAN	FACE (HS 1" TOP FRONT - 3/4" TOP BACK & 3/8" BTM BACK)
42	3M SCOTCHCAL 48x50YD 3630-20	SCOTCHCAL - DIFFUSER
43	SCOTCHCAL 48" WIDE 3630-22	SCOTCHCAL - TRADE MARK
44	SCOTCHCAL 48" WIDE 3630-44 ORANGE	SCOTCHCAL - FACE

NOTE:  
MAX: 125 PF 3120 LED MODULES  
PER 150W POWER SUPPLY

ELECTRICAL:  
(96) HANLEY PF-3120 LEDS  
(1) H150W-PPS5 HANLEY PSU @1.83A  
TOTAL LOAD : 1.83 AMPS.  
USE ONE 15A/120V CIRCUIT/S.

TOTAL WEIGHT  
2300LBS



1290 Monterey Pass Road,  
Monterey Park, CA 91754  
Phone: 818.566.1850  
Fax: 818.566.1821  
www.megahertzsign.com

Eberhard Equipment  
Location:  
86-100 Avenue 54  
Coachella, CA 92236

Date: 03/02/23  
Salesperson: Rob Clark  
Coordinator:  
Designer:  
Scale: As Noted

Revisions

CUSTOMER APPROVAL

Customer Signature \_\_\_\_\_ Date \_\_\_\_\_  
COPY, COLORS & SIZES

MegaHertz Electric & Signs does NOT provide primary electrical to sign location-  
**RESPONSIBILITY OF OTHERS!**

Customer Signature \_\_\_\_\_ Date \_\_\_\_\_

This design is the exclusive property of MegaHertz Electric & Signs and cannot be reproduced in whole or in part, without their prior written approval.



THIS SIGN IS INTENDED TO BE INSTALLED IN ACCORDANCE WITH THE REQUIREMENTS OF ARTICLE 600 OF THE NATIONAL ELECTRIC CODE AND/OR OTHER APPLICABLE LOCAL CODES. THIS INCLUDES PROPER GROUNDING AND BONDING OF THE SIGN.

Drawing Number: 00-00000

Work Order Number: 00000

Sheet: 4 Of: 5

