

805 N LOPEZ STREET  
CLEWISTON, FLORIDA 33440

LOCATED IN SECTION 2  
TOWNSHIP 42 SOUTH  
RANGE 34 EAST

INCL 20 4-1  
INTELL DISPLAYS: 15X21F

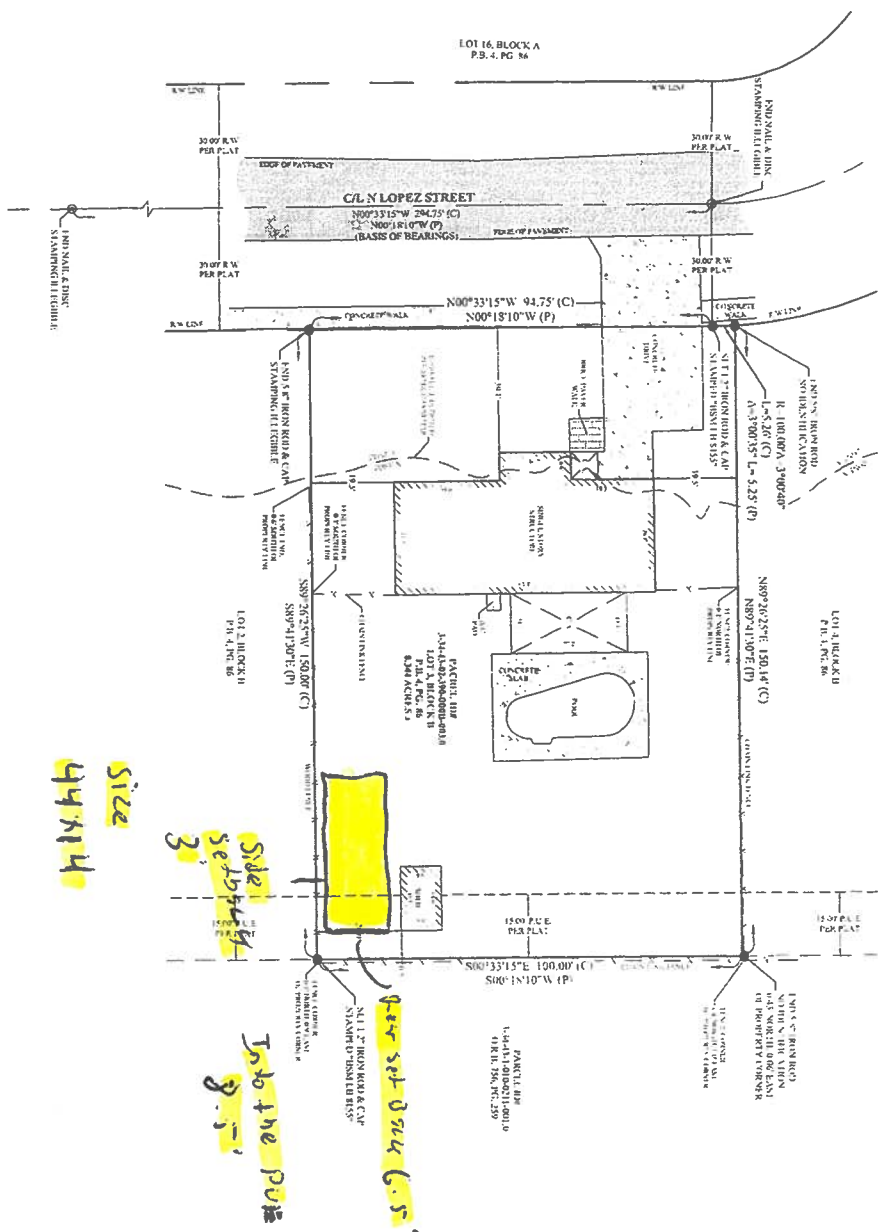

### LEGAL DESCRIPTION:

LOT 4, BLOCK 16, RIDGEVIEW ESTATES SUBDIVISION, ADDITION NUMBER 1, A SUBDIVISION IN THE CITY OF CLAYTON, ACCORDING TO THE MAP OR PLAT THEREOF RECORDED IN PLAT BOOK 4, PAGES 85 AND 86, PUBLIC RECORDS OF HENDRY COUNTY, FLORIDA

THE REPLY CERTIFY THAT THIS SURVEY WAS MADE, UNDER ANY RESPONSIBLE CHARGE AND MEETS THE STANDARDS OF PRACTICE AND SET FORTH BY THE FLORIDA BOARD OF PROFESSIONAL SURVEYORS AND MAPPERS IN CHAPTER 5J-17, FLORIDA ADMINISTRATIVE CODE, PURSUANT TO SECTION 472.027, FLORIDA STATUTES.

2) TRUST MORTGAGE CORP. ISAOAATIMA  
3) SOUTH RIDGE ABSTRACT & TITLE COMPANY  
4) OLD REPUBLIC NATIONAL TITLE INSURANCE COMPANY

SiC(N)<sub>2</sub>O  
-04'00A11

FIELD WORK	10/17/23
DATE	
REVISION	
DATE	
SHEET	1 OF 1
DRAWN BY:	TJE
CHECKED BY:	KH
DATE:	21.401

**BSM**  
 & ASSOCIATES  
 LAND SURVEYING SERVICES

3056 34th Lane, Decaturville, TN 37034  
 Phone: 615-444-1888 or 615-444-1889  
 Fax: 615-444-1888