



LIST 1
DETAIL

5 Property Address: 3332 SIXTH ST CLEARLAKE CA 95422

Ownership

County: **LAKE, CA**
 Assessor: **RICHARD FORD, ASSESSOR**
 Parcel # (APN): **038-292-150-000**
 Parcel Status: **ACTIVE**
 Owner Name: **PAYETTE JULIE**
 Mailing Address: **12175 SHENANDOAH RD MIDDLETOWN CA 95461**
 Legal Description:

Assessment

Total Value: \$3,000	Use Code: 5110	Use Type: RESIDENTIAL
Land Value: \$3,000	Tax Rate Area: 002-091	PQ Zoning Type: Residential
Impr Value:	Year Assd: 2022	PQ Zoning Code: R1
Other Value:	Property Tax: \$82.10	Census Tract: 7.04/1
% Improved: 0%	Delinquent Yr:	Price/SqFt:
Exempt Amt:	HO Exempt: N	

Sale History

	Sale 1	Sale 2	Sale 3	Transfer
Document Date:	03/03/2006	01/14/1998		03/03/2006
Document Number:	2006R0005401	1998R0000534		2006R0005401
Document Type:	GRANT DEED			
Transfer Amount:	\$12,000			
Seller (Grantor):	HART ANNETTE L			

Property Characteristics

Bedrooms:	Fireplace:	Units:
Baths (Full):	A/C:	Stories:
Baths (Half):	Heating:	Quality:
Total Rooms:	Pool:	Building Class:
Bldg/Liv Area:	Park Type:	Condition:
Lot Acres: 0.110	Spaces:	Site Influence:
Lot SqFt: 4,791	Garage SqFt:	Timber Preserve:
Year Built:		Ag Preserve:
Effective Year:		

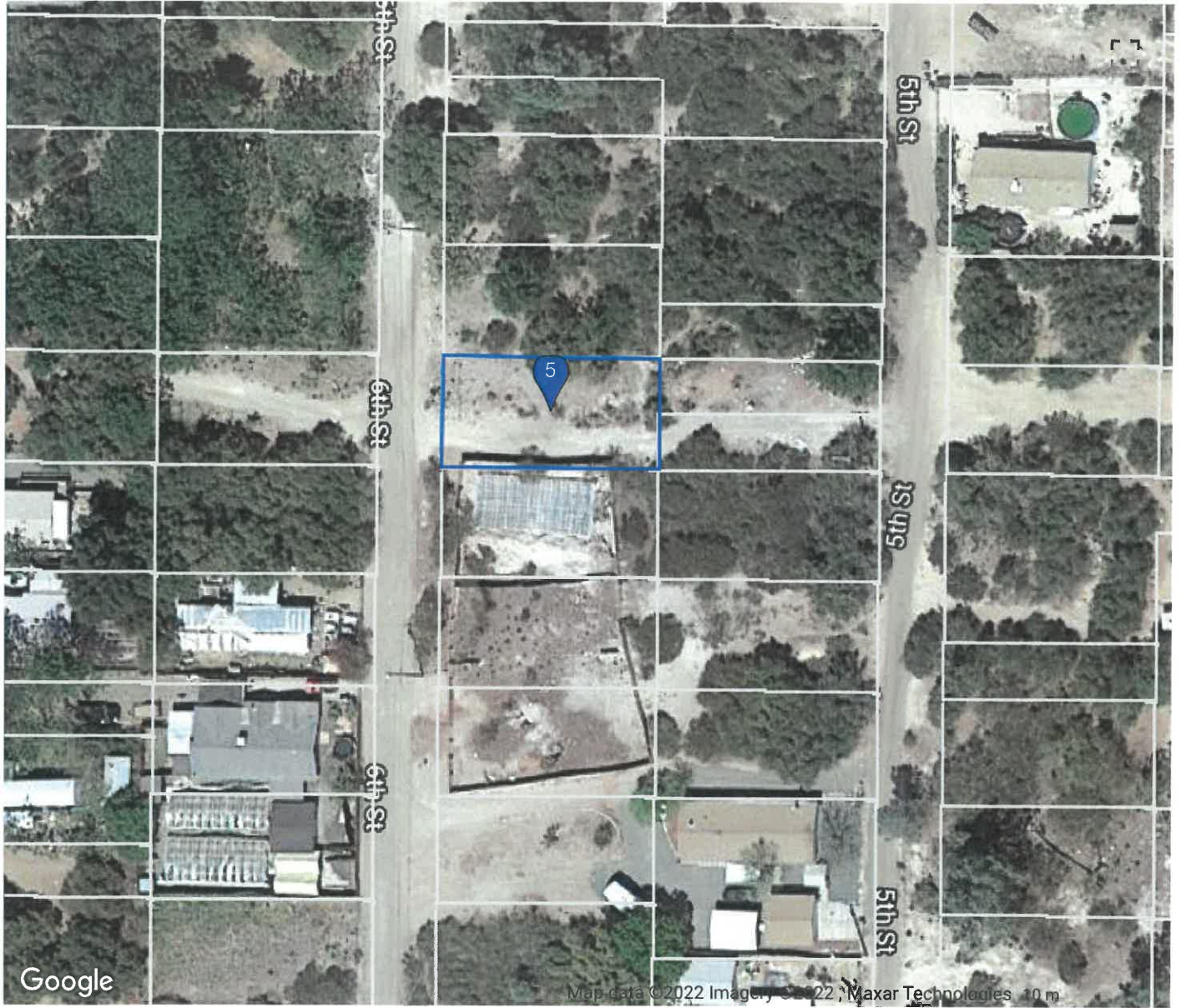

© 2015 ParcelQuest www.parcelquest.com (888) 217-8999

Map data ©2022 Imagery ©2022 Maxar Technologies 10 m