



CITY OF CLEARLAKE

MITIGATED NEGATIVE DECLARATION

ENVIRONMENTAL ANALYSIS (CEQA)

INITIAL STUDY

Burns Valley Development Complex

**~~BURNS VALLEY PARK AND PUBLIC WORKS YARD
MASTER PLAN~~**

June 16, 2022

Amended April 4, 2023

CALIFORNIA ENVIRONMENTAL QUALITY ACT ENVIRONMENTAL CHECKLIST FORM INITIAL STUDY

1. **Project Title:** Burns valley Development Project
~~Burns Valley Park and Public Works Yard Master Plan~~
2. **Permit Numbers:** Initial Study, IS 2022-05
Conditional Use Permit, CUP 2022-16
3. **Lead Agency Name/Address:** City of Clearlake 14050 Olympic Drive
Clearlake, CA 95422
4. **Contact Person:** Mark Roberts – Senior Planner
Phone: (707) 994-8201
Email: mroberts@clearlake.ca.us
5. **Project Location(s):** 14885 Burns Valley Road
Clearlake, CA 95422
6. **Parcel Numbers(s):** 010-026-40
7. **Project Sponsor’s Name/Address:** City of Clearlake 14050 Olympic Drive
Clearlake, CA 95422
8. **Property Owner(s) Name/Address:** City of Clearlake 14050 Olympic Drive
Clearlake, CA 95422
9. **Zoning Designations:** Mix Use
10. **General Plan Designation:** Mixed Use
11. **Supervisor District:** District Two (2)
12. **Average Cross Slope:** Less than 10% cross slope
13. **Earthquake Fault Zone:** Not within a fault zone
14. **Dam Failure Inundation Area:** Not within a Dam Failure Inundation Zone
15. **Flood Zone:** Partially located within Flood Zone AO
16. **Waste Management:** Clearlake Waste Solutions
17. **Water Access:** Highlands Mutual Water Company

18. Fire Department: Lake County Fire Protection District

19. School District: Konocti Unified School District

20. Description of Project: *(Describe the whole action involved, including but not limited to later phases of the project and any secondary, support, or off-site features necessary for its implementation. Attach additional pages if necessary.)*

Development of a public park (sports complex), community center, public works yard with public works building facility and combined police department office and maintenance facilities, vehicle and equipment storage areas, public access and parking facilities on approximately 26 acres.

The project is proposed to be located in the Burns Valley Area, north of Olympic Drive and South of Burns Valley Drive, behind the Safeway Shopping Center, Clearlake, CA (Accessors Parcel No. 010-026-40). Also, see Figures 1, 2, and 3 (location maps).

The park would include one full size baseball field, two smaller little league baseball fields, two small Tee-Ball Fields, a full-size soccer field (see Figure 6, Site and Preliminary Grading Plan). The project would include development of an approximately 15,000 to 20,000 square foot recreation center building for use for public events and activities (see Figure 7-concept building elevations). This building would contain sports features, such as basketball and volleyball courts. Being located next to the baseball area, a concession building/stand would be constructed next to or as part of this larger building. These combined facilities would be located on the east side of the project site.

On the west side is proposed an approximate 12,000 square foot public works building, including a Police Department investigation facility (see Figure 8). This building would include a vehicle wash station, and sections for equipment repair. This public works yard would be used to store and maintain city public vehicles, including public works and police department cars, trucks, and heavy equipment.

Access to the project would be from a number of driveways/streets including access from Olympic Drive and Burns Valley Road. Approximately 365 parking spaces would be developed along access roads through the park (including 20 for the public works/police facility). Other related improvements would include sidewalks, fencing (see Figure 11), lighting features (see figures 12. 13. And 14), baseball field protective netting (see Figure 10) and restroom facilities. All play fields will include lighting to allow for night operations.

Project development is envisioned to be constructed in two development phasing depending on funding availability and City priority. The first phase, as shown in Figure 6, is to develop the sports complex components, with the recreation center building and public works hop building to come later.

21. Environmental Setting:

The project area is relatively flat with gently rolling terrain situated at an elevational range of approximately 1,350 to 1,365 feet above mean sea level (MSL) in the Inner North Coast Ranges District of the California floristic province (Baldwin et al. 2012). Please refer to site photos (Figure 5). The parcel is an irregularly shaped 25.46-acre parcel generally composed of

open landscape, existing tree orchard and grasses. A drainage channel transects the eastern portion of the parcel in the southwest direction.

22. Surrounding Land Uses and Setting: Briefly describe the project's surroundings:

- The parcels to the **North** – Library and senior residential care center, vacant ag land
- The parcels to the **South** – Commercial Retail
- The parcels to the **West** – Vacant land
- The parcels to the **East** – Rural residential

20. Other Public Agencies Whose Approval is Required: Local Agencies: City of Clearlake - Community Development (Planning, Building, Public Works); Clearlake Police Department, Lake County Fire Protection, Lake County Department of Environmental Health, Lake County Air Quality Management District, Lake County Special Districts, Highlands Water Districts, Local Tribal Organizations.

21. Federal and State Agencies: Central Valley Regional Water Quality Control Board, CA Department of Fish and Wildlife, California Department of Transportation (Caltrans); California Department of Public Health.

22. Have California Native American tribes traditionally and culturally affiliated with the project area requested consultation pursuant to Public Resources Code section 21080.3.1? If so, is there a plan for consultation that includes, for example, the determination of significance of impacts to tribal cultural resources, procedures regarding confidentiality, etc.? Note: Conducting consultation early in the CEQA process allows tribal governments, lead agencies, and project proponents to discuss the level of environmental review, identify and address potential adverse impacts to tribal cultural resources, and reduce the potential for delay and conflict in the environmental review process. (See Public Resources Code section 21080.3.2.) Information may also be available from the California Native American Heritage Commission's Sacred Lands File per Public Resources Code section 5097.96 and the California Historical Resources Information System administered by the California Office of Historic Preservation. Please also note that Public Resources Code section 21082.3 (c) contains provisions specific to confidentiality.

Notification of the project was sent to local tribes for "AB 52" Notification, which allows interested Tribes to request tribal consultation within 30 days of receipt of notice. The Cultural Study documents all consultation conducted.

23. Impact Categories defined by CEQA: The following documents are referenced information sources and are incorporated by reference into this document and are available for review upon request of the Community Development Department if they have not already been incorporated by reference into this report:

- City of Clearlake General Plan
- City of Clearlake Zoning Code
- U.S.D.A. Lake County Soil Survey
- Important Farmland Map <https://maps.conservation.ca.gov/agriculture/>
- Lake County Serpentine Soil Mapping
- California Natural Diversity Database (<https://www.wildlife.ca.gov/Data/CNDDDB>)
- U.S. Fish and Wildlife Service National Wetlands Inventory
- U.S.G.S. Geologic Map and Structure Sections of the Clear Lake Volcanic, Northern California, Miscellaneous Investigation Series, 1995

- Official Alquist-Priolo Earthquake Fault Zone maps for Lake County
- Landslide Hazards in the Eastern Clear Lake Area, Lake County, California, Landslide Hazard Identification Map No. 16, California Department of Conservation, Division of Mines and Geology, DMG Open –File Report 89-27, 1990
- Hazardous Waste and Substances Sites List: www.envirostor.dtsc.ca.gov/public
- California Department of Forestry and Fire Protection - Fire Hazard Mapping
- National Pollution Discharge Elimination System (NPDES)
- Cal Recycle Solid Waste Information System
<http://www.calrecycle.ca.gov/SWFacilities/Directory/Search.aspx>
- Written comments received from public agencies.
- Site visits

Figures

- Figure 1 – Regional Map
- Figure 2 – Vicinity Map
- Figure 3 – USGS Map
- Figure 4 – Zoning Map
- Figure 5 – Site Photos
- Figure 6 – Master Site and Preliminary Grading Plan
- Figure 7– Burns Valley Sports Complex Park Project 15,000 square foot Community Center Building Concept and Example of Buildings
- Figure 8 – City Public Works Yard, Building Design Concepts/Example
- Figure 10 – Baseball Field Protective Netting Concept/Example
- Figure 11 – Perimeter Fencing Concept/Example
- Figure 12 – Exterior Lighting Concept/Example
- Figure 13 – Typical Street Lighting Design
- Figure 14 – Baseball Field Lighting Example

Attachments

- Attachment A – Lighting Impact Analysis
- Attachment B – Air Quality Impact Analysis
- Attachment C – Biological Impact Report
- Attachment E – Traffic Impact Study
- Attachment F – Noise Study for Oak Valley Villas Apartments
- Attachment G – Flood Hazards Map

24. Figures

Figure 1: Regional Map



Figure 2: Vicinity Map

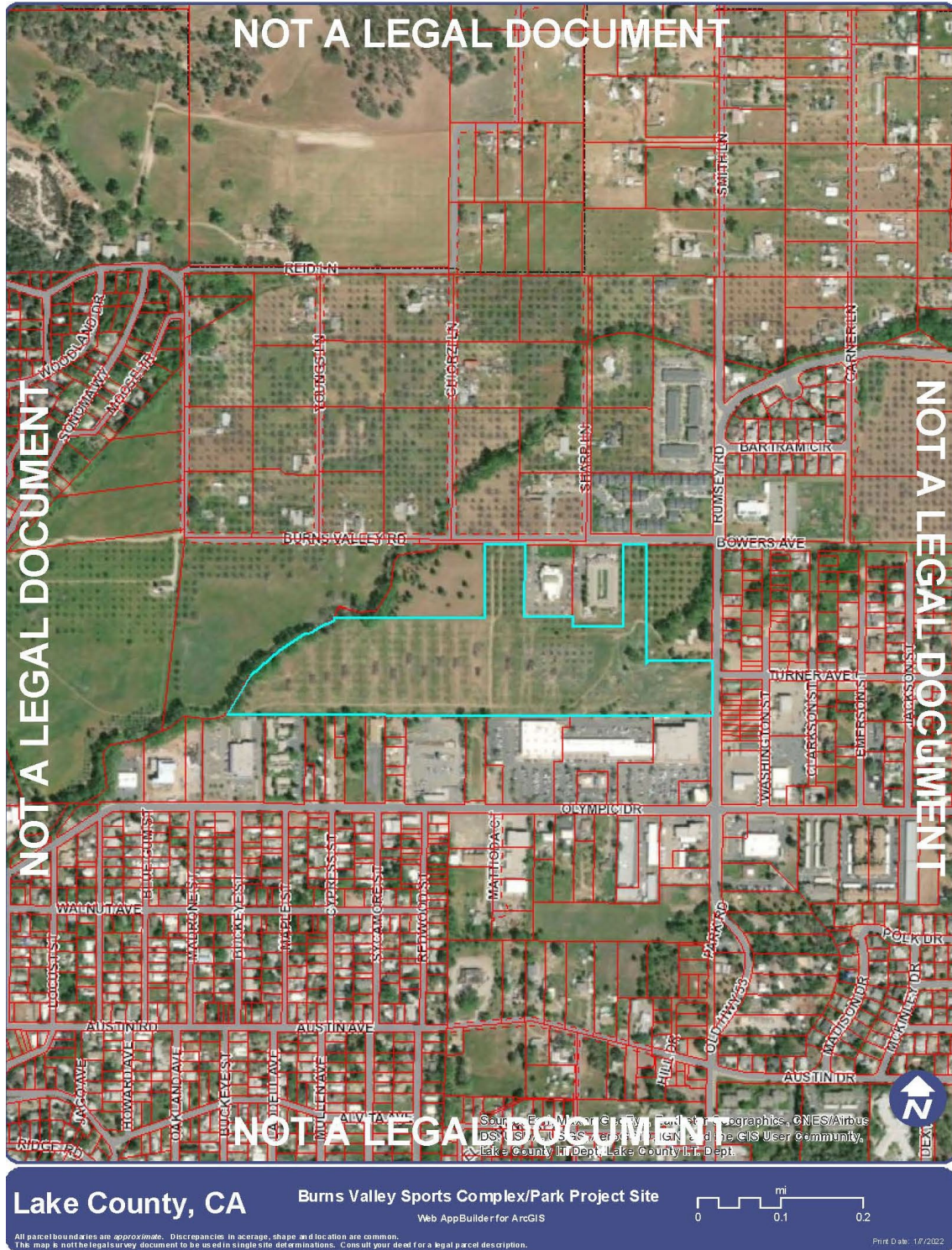

Figure 3: USGS Map

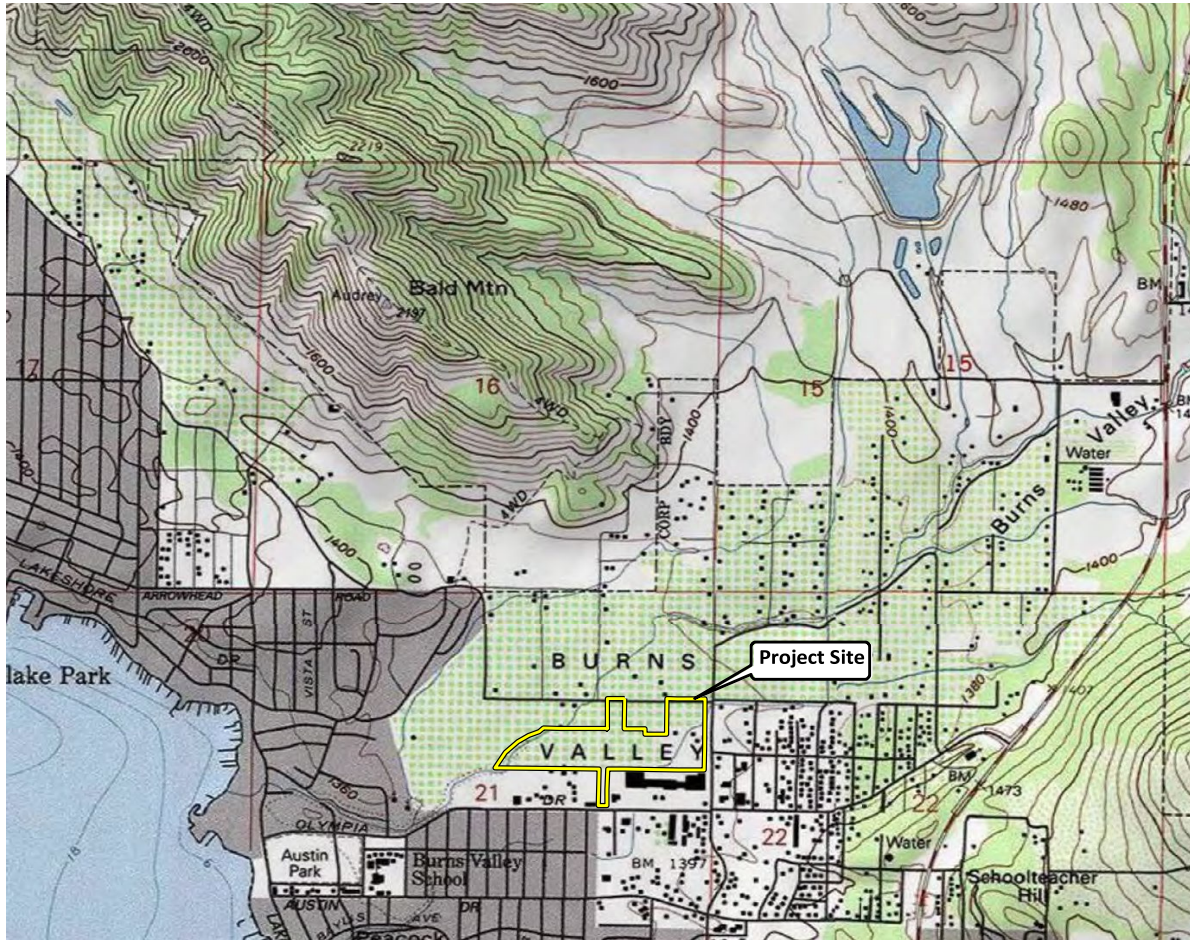

Figure 4: Zoning Map (MUX – Mix Use)

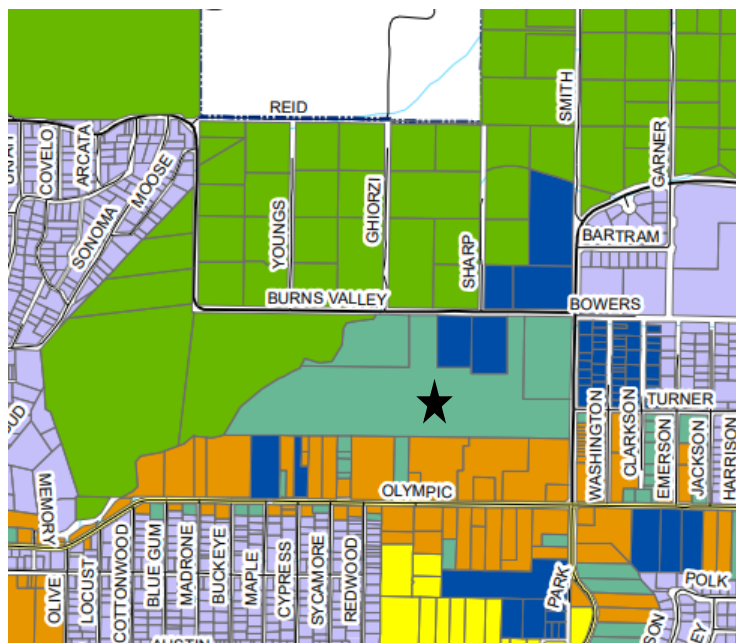

Figure 5: Site Photos



Easterly view from south side and central on site



Southerly view from north center of site



Easterly view from center of site



Westerly view from north side of site

Figure 6: Master Site and Preliminary Grading Plan (larger plan available by request of the City)

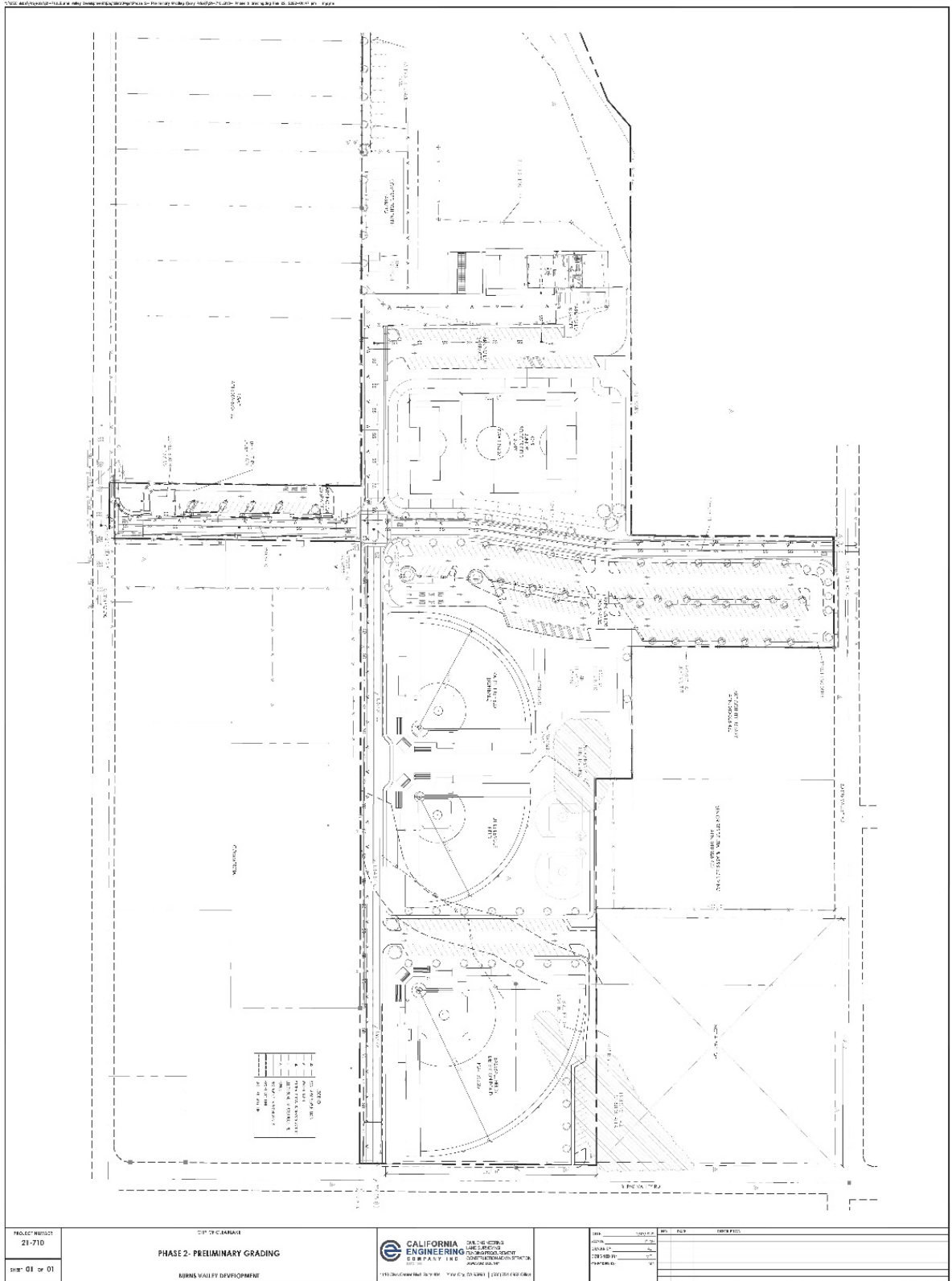

Figure 7: Burns Valley Sports Complex Park Project 15,000 square foot Community Center Building Concept and Example of Buildings



Figure 8: City Public Works Yard, Building Design Concepts/Example



Figure 9: Baseball Field Protective Netting Concept/Example



Figure 10: Perimeter Fencing Concept/Example



Figure 11: Exterior Lighting Concept/Example



Figure 12: Typical Street Lighting Design

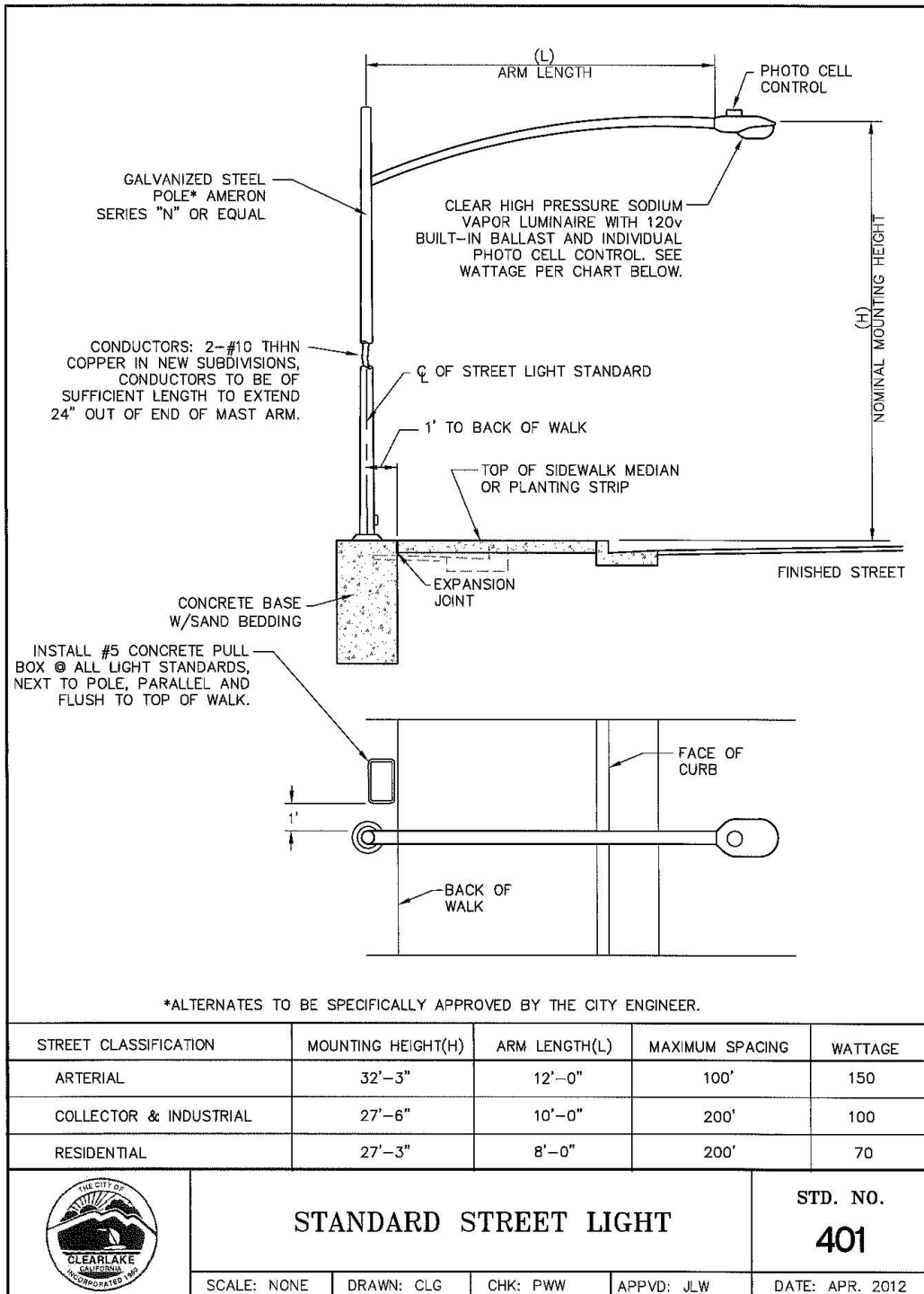

Figure 13: Baseball Field Lighting Example



31. Environmental Factors Effected: The environmental sections checked below would be potentially affected by this project in an adverse manner, including at least one environmental issue/significance criteria that is “potentially significant impacts” as indicated by the analysis in the following evaluation of environmental impacts.

<input checked="" type="checkbox"/>	Aesthetics	<input type="checkbox"/>	Greenhouse Gas Emissions	<input type="checkbox"/>	Public Services
<input type="checkbox"/>	Agriculture & Forestry Resources	<input checked="" type="checkbox"/>	Hazards & Hazardous Materials	<input type="checkbox"/>	Recreation
<input checked="" type="checkbox"/>	Air Quality	<input type="checkbox"/>	Hydrology / Water Quality	<input checked="" type="checkbox"/>	Transportation
<input checked="" type="checkbox"/>	Biological Resources	<input type="checkbox"/>	Land Use / Planning	<input checked="" type="checkbox"/>	Tribal Cultural Resources
<input checked="" type="checkbox"/>	Cultural Resources	<input type="checkbox"/>	Mineral Resources	<input type="checkbox"/>	Utilities / Service Systems
<input type="checkbox"/>	Energy	<input checked="" type="checkbox"/>	Noise & Vibration	<input type="checkbox"/>	Wildfire
<input checked="" type="checkbox"/>	Geology / Soils	<input type="checkbox"/>	Population / Housing	<input checked="" type="checkbox"/>	Mandatory Findings of Significance

DETERMINATION: (To be completed by the lead Agency)

On the basis of this initial evaluation:

- I find that the proposed project COULD NOT have a significant effect on the environment, and a NEGATIVE DECLARATION will be prepared.
- I find that although the proposed project could have a significant effect on the environment, there will not be a significant effect in this case because revisions in the project have been made by or agreed to by the project proponent. A MITIGATED NEGATIVE DECLARATION will be prepared.**
- I find that the proposed project MAY have a significant effect on the environment, and an ENVIRONMENTAL IMPACT REPORT is required.
- I find that the proposed project MAY have a “potentially significant impact” or “potentially significant unless mitigated” impact on the environment, but at least one effect 1) has been adequately analyzed in an earlier document pursuant to applicable legal standards, and 2) has been addressed by mitigation measures based on the earlier analysis as described on attached sheets. An ENVIRONMENTAL IMPACT REPORT is required, but it must analyze only the effects that remain to be addressed.
- I find that although the proposed project could have a significant effect on the environment, because all potentially significant effects (a) have been analyzed adequately in an earlier EIR or NEGATIVE DECLARATION pursuant to applicable standards and (b) have been avoided or mitigated pursuant to that earlier EIR or NEGATIVE DECLARATION, including revisions or mitigation measures that are imposed upon the proposed project, nothing further is required.

Prepared By: Mark Roberts

Title: Senior Planner

Signature: 

Date: July 19, 2022 / Amended April 4th, 2023

Alan Flora – City Manager
City of Clearlake, California

SECTION 1 - EVALUATION OF ENVIRONMENTAL IMPACTS:

- 1) A brief explanation is required for all answers except "No Impact" answers that are adequately supported by the information sources a lead agency cites in the parentheses following each question. A "No Impact" answer is adequately supported if the referenced information sources show that the impact simply does not apply to projects like the one involved (e.g., the project falls outside a fault rupture zone). A "No Impact" answer should be explained where it is based on project-specific factors as well as general standards (e.g., the project will not expose sensitive receptors to pollutants, based on a project-specific screening analysis).
- 2) All answers must take account of the whole action involved, including off-site as well as on-site, cumulative as well as project-level, indirect as well as direct, and construction as well as operational impacts.
- 3) Once the lead agency has determined that a particular physical impact may occur, and then the checklist answers must indicate whether the impact is potentially significant, less than significant with mitigation, or less than significant. "Potentially Significant Impact" is appropriate if there is substantial evidence that an effect may be significant. If there are one or more "Potentially Significant Impact" entries when the determination is made, an EIR is required.
- 4) "Negative Declaration: Less Than Significant with Mitigation Incorporated" applies where the incorporation of mitigation measures has reduced an effect from "Potentially Significant Impact" to a "Less Than Significant Impact." The lead agency must describe the mitigation measures, and briefly explain how they reduce the effect to a less than significant level (mitigation measures from Section XVII, "Earlier Analyses," may be cross-referenced).
- 5) Earlier analyses may be used where, pursuant to the tiering, program EIR, or other CEQA process, an effect has been adequately analyzed in an earlier EIR or negative declaration. Section 15063(c)(3)(D). In this case, a brief discussion should identify the following:
 - a) Earlier Analysis Used. Identify and state where they are available for review.
 - b) Impacts Adequately Addressed. Identify which effects from the above checklist were within the scope of and adequately analyzed in an earlier document pursuant to applicable legal standards, and state whether such effects were addressed by mitigation measures based on the earlier analysis.
 - c) Mitigation Measures. For effects that are "Less than Significant with Mitigation Measures Incorporated," describe the mitigation measures, which were incorporated or refined from the earlier document and the extent to which they address site-specific conditions for the project.

- 6) Lead agencies are encouraged to incorporate into the checklist references to information sources for potential impacts (e.g., general plans, zoning ordinances). Reference to a previously prepared or outside document should, where appropriate, include a reference to the page or pages where the statement is substantiated.
- 7) Supporting Information Sources: A source list should be attached, and other sources used or individuals contacted should be cited in the discussion.
- 8) This is only a suggested form, and lead agencies are free to use different formats; however, lead agencies should normally address the questions from this checklist that are relevant to a project's environmental effects in whatever format is selected.
- 9) The explanation of each issue should identify:
 - a) the significance criteria or threshold, if any, used to evaluate each question; and
 - b) the mitigation measure identified, if any, to reduce the impact to less than significance

IMACT CATEGORIES KEY:

- **1 = Potentially Significant Impact**
- **2 = Less Than Significant with Mitigation Incorporation**
- **3 = Analyzed in Prior EIR**
- **4 = Substantially Mitigated by Uniformly Applicable Development Policies/Standards**
- **5 = Less Than Significant Impact**
- **6 = No Impact**

IMPACT CATEGORIES*	1	2	3	4	5	6	All determinations need explanation. Reference to documentation, sources, notes and correspondence.
SECTION I. AESTHETICS							
<i>Except as provided in Public Resources Code Section 21099, would the project:</i>							
a) Have a substantial adverse effect on a scenic vista that is visible from a City scenic corridor?	<input type="checkbox"/>	<input type="checkbox"/>	<input type="checkbox"/>	<input type="checkbox"/>	<input type="checkbox"/>	<input checked="" type="checkbox"/>	The project parcel(s) are not located within and/or near scenic vistas. Therefore, the project will not have a substantial adverse effect one a scenic vista that is visible from a city scenic corridor. No Impact.
b) Substantially damage scenic resources that is visible from a City Corridor, including, but not limited to, trees, rock outcroppings, and historic buildings within a state scenic highway?	<input type="checkbox"/>	<input type="checkbox"/>	<input type="checkbox"/>	<input type="checkbox"/>	<input type="checkbox"/>	<input checked="" type="checkbox"/>	The project will not substantially damage scenic resources that may be visible from a City Corridor, including, but not limited to, trees, rock outcroppings, and historic buildings within a state scenic highway. There are no known rock outcroppings, historic buildings, and/or scenic highways on the project site and no scenic highways with views of the project site. No Impact.
c) Conflict with applicable General Plan policies or zoning regulations governing scenic quality.	<input type="checkbox"/>	<input type="checkbox"/>	<input type="checkbox"/>	<input type="checkbox"/>	<input type="checkbox"/>	<input checked="" type="checkbox"/>	The project will not conflict with applicable any General Plan policies and/or zoning regulations governing scenic quality within the City of Clearlake. No impact.
d) Create a new source of substantial light or glare which would adversely affect day or nighttime views in the area?	<input type="checkbox"/>	<input checked="" type="checkbox"/>	<input type="checkbox"/>	<input type="checkbox"/>	<input type="checkbox"/>	<input type="checkbox"/>	The proposed lighting for the project will increase lighting levels in the area that may impact nighttime views and may result in substantial light glare, particularly from the new sport field lighting (see Figures 12, 13, and 14). The sport field lighting would consist of a series of maximum 70-foot-tall poles with LED glare resistant lighting fixtures directed/shielded downward. Lighting height and design may change as a result of final design plans, but will not exceed parameters in this analysis/document. A

IMPACT CATEGORIES*	1	2	3	4	5	6	<p align="center">All determinations need explanation. Reference to documentation, sources, notes and correspondence.</p>
							<p>lighting analysis was conducted to determine the extent of glare impacts on adjoining properties/uses (see Attachment A). It shows lighting levels of about 15-foot candles at the property line of a proposed apartment project; Oak Valley Villas. One building in particular would be impacted by lighting during nighttime use of the sport field. The City does not have a threshold of significance for lighting levels. However, major efforts have been made to address lighting glare levels with the use of this type of lighting. Several mitigation measures have been developed to lessen the significant of lighting impacts from the project to a level of less than significant.</p> <p>AES-1 All outdoor lighting shall be directed downwards and shielded onto the project site and not onto adjacent properties. All lighting shall comply and adhere to all federal, state and local agency requirements, including all requirements in darksky.org. (Refer to the City’s Design Standards).</p> <p>AES-2. A final lighting design plan shall be submitted for review and approval by the Community Development Department. Lighting levels shall not exceed lighting levels beyond those referenced in Attachment A, Lighting Analysis for this project. Lighting shall be installed in accordance with the final approved lighting plan.</p> <p>AES-2 All nighttime ball field lighting shall be operated no later than 10 pm.</p>
<p>SECTION II. AGRICULTURE AND FORESTRY RESOURCES</p> <p><i>In determining whether impacts to agricultural resources are significant environmental effects, lead agencies may refer to the California Agricultural Land Evaluation and Site Assessment Model (1997) prepared by the California Dept. of Conservation as an optional model to use in assessing impacts on agriculture and farmland. In determining whether impacts to forest resources, including timberland, are significant environmental effects, lead agencies may refer to information compiled by the California Department of Forestry and Fire Protection regarding the state’s inventory of forest land, including the Forest and Range Assessment Project and the Forest Legacy Assessment Project; and forest carbon measurement methodology provided in Forest protocols adopted by the California Air Resources Board.</i></p> <p><i>Would the project</i></p>							
<p>a) Convert Prime Farmland, Unique Farmland, or Farmland of Statewide Importance (Farmland), as shown on the maps prepared pursuant to the Farmland Mapping and Monitoring Program of the California Resources Agency, to non-agricultural use?</p>	<input type="checkbox"/>	<input type="checkbox"/>	<input type="checkbox"/>	<input type="checkbox"/>	<input type="checkbox"/>	<input checked="" type="checkbox"/>	<p>There is no Prime Farmland, Unique Farmland, and/or Farmland of Statewide Importance on or adjacent to the proposed project; therefore, there will be no impact.</p>
<p>b) Conflict with existing zoning for agricultural use, or a Williamson Act contract?</p>	<input type="checkbox"/>	<input type="checkbox"/>	<input type="checkbox"/>	<input type="checkbox"/>	<input type="checkbox"/>	<input checked="" type="checkbox"/>	<p>The project site is not zoned for agricultural use and is not under contract for agricultural land use therefore, there will be no impact.</p>

IMPACT CATEGORIES*	1	2	3	4	5	6	All determinations need explanation. Reference to documentation, sources, notes and correspondence.
c) Conflict with existing zoning for, or cause rezoning of, forest land (as defined in Public Resources Code section 12220(g)), timberland (as defined by Public Resources Code section 4526), or timberland zoned Timberland Production (as defined by Government Code section 51104(g))?	<input type="checkbox"/>	<input type="checkbox"/>	<input type="checkbox"/>	<input type="checkbox"/>	<input type="checkbox"/>	<input checked="" type="checkbox"/>	The project will not conflict with existing zoning for, or cause the rezoning of, forest land (as defined in Public Resources Code section 12220(g)), timberland (as defined by Public Resources Code section 4526), or timberland zoned Timberland Production (as defined by Government Code section 51104(g)). No Impact
d) Involve other changes in the existing environment which, due to their location or nature, could result in conversion of Farmland, to non-agricultural use or conversion of forest land to non-forest use?	<input type="checkbox"/>	<input type="checkbox"/>	<input type="checkbox"/>	<input type="checkbox"/>	<input type="checkbox"/>	<input checked="" type="checkbox"/>	The project will not involve other changes in the existing environment which, due to their location or nature, could result in conversion of Farmland, to non-agricultural use or conversion of forest land to non-forest use. Refer to 2a and 2b, above. No Impact
SECTION III. AIR QUALITY							
<i>Where available, the significance criteria established by the applicable air quality management district or air pollution control district may be relied upon to make the following determinations.</i>							
<i>Would the project:</i>							
a) Conflict with or obstruct implementation of the applicable air quality plan?	<input type="checkbox"/>	<input checked="" type="checkbox"/>	<input type="checkbox"/>	<input type="checkbox"/>	<input type="checkbox"/>	<input type="checkbox"/>	<p>The project is located in the Lake County Air Basin (LCAB). The State and Federal Clean Air Acts mandate the reduction and control of certain air pollutants. Under these Acts, the U.S. Environmental Protection Agency (USEPA) and the California Air Resources Board (CARB) have established ambient air quality standards for certain "criteria pollutants." As shown in Table 1, the LCAB is in attainment status for each criteria pollutant, meaning that the LCAB is in compliance with the established ambient air quality standards for the criteria pollutants. Lake County Air Basin is one of only nine regions in California to have never exceeded the maximum ozone standard, and the only air basin to meet the standard for visibility reducing particles. Clearlake, located in LCAB, is currently in attainment of all State and Federal Ambient Air Quality Standards. The project will not result in air quality impacts that exceed the Bay Area Air Quality Management District (BAAQMD).</p> <p>In 2008, the California Air Resource Board released a summary of the estimated annual average emissions rates in the Lake County Air Basin, including stationary, area wide, and mobile source emissions. The main stationary source of total organic gas (TOG) emissions is electric fuel combustion. Carbon Monoxide (CO) is mostly coming from mobile emissions sources. Motorized boats and light duty passenger vehicles and trucks make up two-thirds of the mobile source CO emissions, and one half of the total CO emissions in the Air Basin. Finally, unpaved roads were the largest source of particulate matter (PM) in the County. According to the report, the main stationary source of total organic gas (TOG) emissions is electric fuel combustion. The main mobile source was recreational boats, and the main area-wide source was solvent evaporation from consumer products. More than half of area wide PM emissions come from travel on unpaved roads within the City (General Plan Background report, 2013).</p> <p>Table 1 presents Federal and State Air Quality Attainment Status, 2011 Pollutant State Standard Federal Standards for criteria air quality pollutants.</p>

IMPACT CATEGORIES*	1	2	3	4	5	6	<p align="center">All determinations need explanation. Reference to documentation, sources, notes and correspondence.</p>																																																																							
							<p>Table 1. Clearlake Federal and State Air Quality Attainment Status, 2011</p> <table border="1" data-bbox="719 262 1528 510"> <thead> <tr> <th>Pollutant</th> <th>State Standard</th> <th>Federal Standard</th> </tr> </thead> <tbody> <tr> <td>PM 2.5</td> <td>Attainment</td> <td>Unclassified/ Attainment</td> </tr> <tr> <td>Carbon Monoxide</td> <td>Attainment</td> <td>Unclassified/ Attainment</td> </tr> <tr> <td>Nitrogen Monoxide</td> <td>Attainment</td> <td>Unclassified/ Attainment</td> </tr> <tr> <td>Sulfur Dioxide</td> <td>Attainment</td> <td>Unclassified/ Attainment</td> </tr> <tr> <td>Sulfates</td> <td>Attainment</td> <td></td> </tr> <tr> <td>Lead</td> <td>Attainment</td> <td>Unclassified/ Attainment</td> </tr> <tr> <td>Hydrogen Sulfide</td> <td>Attainment</td> <td></td> </tr> <tr> <td>Visibility Reducing Particles</td> <td>Attainment</td> <td></td> </tr> </tbody> </table> <p>Local air districts and CARB monitor ambient air quality to assure that air quality standards are met, and if they are not met, to develop strategies to meet the standards. LAAQMD regulates air quality in the LCAB and is responsible for attainment planning related to criteria air pollutants. While the LCAQMD does not have an air quality management plan, the LCAQMD refers to the Bay Area Air Quality Management District (BAAQMD) guidelines to evaluate thresholds of significance for general guidance. It is noted, however, that the District has not formally adopted these as the area's threshold of significance, and leaves the determination of level of significance to each local agency for determination.</p> <p>Table 2. BAAQMD Guidelines for Evaluating Air Quality Impacts.</p> <table border="1" data-bbox="732 846 1533 1066"> <thead> <tr> <th>Pollutant</th> <th>Construction Phase lb./ day</th> <th>Operation Phase lbs./ day</th> <th>Operation Phase tons/yr.</th> </tr> </thead> <tbody> <tr> <td>ROG</td> <td>54</td> <td>54</td> <td>10</td> </tr> <tr> <td>NOx</td> <td>54</td> <td>54</td> <td>10</td> </tr> <tr> <td>PM-10 (Exhaust</td> <td>82</td> <td>82</td> <td>15</td> </tr> <tr> <td>PM-2.5 (Exhaust</td> <td>54</td> <td>54</td> <td>10</td> </tr> <tr> <td>GHG</td> <td>None</td> <td>None</td> <td>1,100 MTCO₂ (e) or 4.6 MTCO₂ (e) / SP/ Yr.</td> </tr> </tbody> </table> <p>Air quality impacts from new projects consider both construction-related and operation-related activities (refer to Attachment B). Construction-related activities could result in the generation of dust, Toxic Air Contaminants (TAC) and other emissions from on-road haul trucks and off-road equipment exhaust emissions. However, construction is temporary and occurs over a relatively short duration in comparison to the operational lifetime of the proposed project. Project construction will also be required to comply with all applicable LCAQMD rules and regulations. Health risks associated with TACs are a function of both the concentration of emissions and the duration of exposure, where the higher the concentration and/or the longer the period of time can result in greater health risks.</p> <p>The analysis of air quality impacts conforms to the methodologies recommended in the BAAQMD Guidelines; therefore, construction and operational emissions generated by the proposed project are analyzed separately. Project air pollutant emissions were quantified using the California Emissions Estimator Model (CalEEMod, Version 2020.40) and are summarized in Tables 3 and 4. CalEEMod worksheets showing model inputs and results are provided in Attachment B).</p> <p>As shown in Table 3, criteria pollutant volumes generated during project construction would not exceed thresholds of significance disclosed in the BAAQMD Guidelines for any of the pollutant categories listed above.</p> <p>Table 3. Maximum Unmitigated Project Construction-Related Emissions (lbs./day)</p> <table border="1" data-bbox="789 1732 1537 1871"> <thead> <tr> <th>Pollutant</th> <th>Proposed Project Emissions</th> <th>Threshold of Significance</th> <th>Exceeds Threshold?</th> </tr> </thead> <tbody> <tr> <td>ROG</td> <td>3.65</td> <td>54</td> <td>NO</td> </tr> <tr> <td>NOx</td> <td>20.00</td> <td>54</td> <td>NO</td> </tr> <tr> <td>PM₁₀</td> <td>0.71</td> <td>82</td> <td>NO</td> </tr> <tr> <td>PM_{2.5}</td> <td>3.89</td> <td>54</td> <td>NO</td> </tr> </tbody> </table> <p><i>Source: CalEEMod Version 2020.40. Emission results in the model are in tons and then converted to pounds for the purpose of this table.</i></p>	Pollutant	State Standard	Federal Standard	PM 2.5	Attainment	Unclassified/ Attainment	Carbon Monoxide	Attainment	Unclassified/ Attainment	Nitrogen Monoxide	Attainment	Unclassified/ Attainment	Sulfur Dioxide	Attainment	Unclassified/ Attainment	Sulfates	Attainment		Lead	Attainment	Unclassified/ Attainment	Hydrogen Sulfide	Attainment		Visibility Reducing Particles	Attainment		Pollutant	Construction Phase lb./ day	Operation Phase lbs./ day	Operation Phase tons/yr.	ROG	54	54	10	NOx	54	54	10	PM-10 (Exhaust	82	82	15	PM-2.5 (Exhaust	54	54	10	GHG	None	None	1,100 MTCO ₂ (e) or 4.6 MTCO ₂ (e) / SP/ Yr.	Pollutant	Proposed Project Emissions	Threshold of Significance	Exceeds Threshold?	ROG	3.65	54	NO	NOx	20.00	54	NO	PM ₁₀	0.71	82	NO	PM _{2.5}	3.89	54	NO
Pollutant	State Standard	Federal Standard																																																																												
PM 2.5	Attainment	Unclassified/ Attainment																																																																												
Carbon Monoxide	Attainment	Unclassified/ Attainment																																																																												
Nitrogen Monoxide	Attainment	Unclassified/ Attainment																																																																												
Sulfur Dioxide	Attainment	Unclassified/ Attainment																																																																												
Sulfates	Attainment																																																																													
Lead	Attainment	Unclassified/ Attainment																																																																												
Hydrogen Sulfide	Attainment																																																																													
Visibility Reducing Particles	Attainment																																																																													
Pollutant	Construction Phase lb./ day	Operation Phase lbs./ day	Operation Phase tons/yr.																																																																											
ROG	54	54	10																																																																											
NOx	54	54	10																																																																											
PM-10 (Exhaust	82	82	15																																																																											
PM-2.5 (Exhaust	54	54	10																																																																											
GHG	None	None	1,100 MTCO ₂ (e) or 4.6 MTCO ₂ (e) / SP/ Yr.																																																																											
Pollutant	Proposed Project Emissions	Threshold of Significance	Exceeds Threshold?																																																																											
ROG	3.65	54	NO																																																																											
NOx	20.00	54	NO																																																																											
PM ₁₀	0.71	82	NO																																																																											
PM _{2.5}	3.89	54	NO																																																																											

IMPACT CATEGORIES*	1	2	3	4	5	6	<p style="text-align: center;">All determinations need explanation. Reference to documentation, sources, notes and correspondence.</p>																				
							<p>Table 4. Maximum Operational-Related Emissions (lbs./day)</p> <table border="1" data-bbox="792 258 1536 436"> <thead> <tr> <th>Pollutant</th> <th>Proposed Project Emissions</th> <th>Threshold of Significance</th> <th>Exceeds Threshold?</th> </tr> </thead> <tbody> <tr> <td>ROG</td> <td>0.93</td> <td>54</td> <td>NO</td> </tr> <tr> <td>NO_x</td> <td>0.16</td> <td>54</td> <td>NO</td> </tr> <tr> <td>PM₁₀</td> <td>17.86</td> <td>82</td> <td>NO</td> </tr> <tr> <td>PM_{2.5}</td> <td>36.21</td> <td>54</td> <td>NO</td> </tr> </tbody> </table> <p><i>Source: CalEEMod Version 2020.40. Emission results in the model are in tons and then converted to pounds for the purpose of this table.</i></p> <p>Once fully operational, the proposed project would not generate volumes of criteria pollutants which may exceed thresholds of significance disclosed in the BAAQMD Guidelines for any of the pollutant categories listed above.</p> <p>On the basis of the air modeling conducted, the project will not exceed the Bay Area Air Quality Management District (BAAQMD) air quality impact thresholds the criteria pollutants. Although the City has not adopted specific air quality impact thresholds of significance, using the BAAQMD criteria and threshold, the project will not result in a significant adverse air quality impact. To ensure impacts related to the Air Quality are less than significant, the following mitigation measures have been implemented.</p> <p><u>Mitigation measures:</u></p> <p>AIR 1: Construction activities shall be conducted with adequate dust suppression methods, including watering during grading and construction activities to limit the generation of fugitive dust or other methods approved by the Lake County Air Quality Management District. Prior to initiating soil removing activities for construction purposes, the applicant shall pre-wet affected areas with at least 0.5 gallons of water per square yard of ground area to control dust.</p> <p>AIR 2: Driveways, access roads and parking areas shall be surfaced in a manner so as to minimize dust. The applicant shall obtain all necessary encroachment permits for any work within the right-of-way. All improvement shall adhere to all applicable federal, State and local agency requirements.</p> <p>AIR 3: Any disposal of vegetation removed as a result of lot clearing shall be lawfully disposed of, preferably by chipping and composting, or as authorized by the Lake County Air Quality Management District and the Lake County Fire Protection District.</p> <p>AIR-4. During construction activities, the applicant shall remove daily accumulation of mud and dirt from any roads adjacent to the site.</p> <p>AIR-5. Grading permits shall be secured for any applicable activity from the Community Development Department, Building Division. Applicable activities shall adhere to all grading permit conditions, including Best Management Practices. All areas disturbed by grading shall be either surfaced in manner to minimize dust, landscaped or hydro seeded. All BMPs shall be routinely inspected and maintained for life of the project.</p> <p>AIR-6 All refuse generated by the facility shall be stored in approved disposal/storage containers, and appropriately covered. Removal of waste shall be on a weekly basis so as to avoid excess waste. All trash receptacles/containers shall remain covered at all times to prevent fugitive odors and rodent infestation. An odor control plan shall be submitted for review and approval by the City in accordance with the Zoning Code. Odor control shall be maintained to an acceptable level at all times.</p> <p>AIR-7 Construction activities that involve pavement, masonry, sand, gravel, grading, and other activities that could produce airborne particulate should be conducted with adequate dust controls to minimize airborne emissions. A dust mitigation plan may be required should the applicant fail to maintain adequate dust controls.</p>	Pollutant	Proposed Project Emissions	Threshold of Significance	Exceeds Threshold?	ROG	0.93	54	NO	NO _x	0.16	54	NO	PM ₁₀	17.86	82	NO	PM _{2.5}	36.21	54	NO
Pollutant	Proposed Project Emissions	Threshold of Significance	Exceeds Threshold?																								
ROG	0.93	54	NO																								
NO _x	0.16	54	NO																								
PM ₁₀	17.86	82	NO																								
PM _{2.5}	36.21	54	NO																								

IMPACT CATEGORIES*	1	2	3	4	5	6	All determinations need explanation. Reference to documentation, sources, notes and correspondence.
							<p>AIR-8 If construction or site activities are conducted within Serpentine soils, a Serpentine Control Plan may be required. Any parcel with Serpentine soils must obtain proper approvals from LCAQMD prior to beginning any construction activities. Contact LCAQMD for more details.</p> <p>AIR-9. All engines must notify LCAQMD prior to beginning construction activities and prior to engine Use. Mobile diesel equipment used for construction and/or maintenance must be in compliance with State registration requirements. All equipment units must meet Federal, State and local requirements. All equipment units must meet RICE NESHAP/ NSPS requirements including proper maintenance to minimize airborne emissions and proper record-keeping of all activities, all units must meet the State Air Toxic Control Measures for CI engines and must meet local regulations.</p> <p>AIR-10. Site development, vegetation disposal, and site operation shall not create nuisance odors or dust. During the site preparation phase, the District recommends that any removed vegetation be chipped and spread for ground cover and erosion control. Burning of debris/construction material is not allowed on commercial property, materials generated from the commercial operation, and waste material from construction debris, must not be burned as a means of disposal.</p> <p>AIR-11. Significant dust may be generated from increase vehicle traffic if driveways and parking areas are not adequately surfaced. Surfacing standards should be included as a requirement in the use permit to minimize dust impacts to the public, visitors, and road traffic. At a minimum, the district recommends chip seal as a temporary measure for primary access roads and parking. Paving with asphaltic concrete is preferred and should be required for long term occupancy. All areas subject to semi-truck / trailer traffic should require asphaltic concrete paving or equivalent to prevent fugitive dust generation. Gravel surfacing may be adequate for low use driveways and overflow parking areas; however, gravel surfaces require more maintenance to achieve dust control, and permit conditions should require regular palliative treatment if gravel is utilized. White rock is not suitable for surfacing (and should be prohibited in the permit) because of its tendency to break down and create excessive dust. Grading and re-graveling roads should utilizing water trucks, if necessary, reduce travel times through efficient time management and consolidating solid waste removal/supply deliveries, and speed limits.</p>
b) Result in a cumulatively considerable net increase of ROC and/or NOx emissions??	<input type="checkbox"/>	<input checked="" type="checkbox"/>	<input type="checkbox"/>	<input type="checkbox"/>	<input type="checkbox"/>	<input type="checkbox"/>	See Response to Section III(a). Therefore, all potential impacts have been reduced to less than Significant Impacts with the incorporated Mitigation Measures AIR-1 through AIR-11.

IMPACT CATEGORIES*	1	2	3	4	5	6	<p align="center">All determinations need explanation. Reference to documentation, sources, notes and correspondence.</p>
<p>c) Expose sensitive receptors to substantial pollutant concentrations?</p>	<input type="checkbox"/>	<input checked="" type="checkbox"/>	<input type="checkbox"/>	<input type="checkbox"/>	<input type="checkbox"/>	<input type="checkbox"/>	<p>Sensitive receptors are defined as facilities or land uses that include members of the population who are particularly sensitive to the effects of air pollutants, such as children, the elderly, and people with illnesses. CARB has identified the following groups of individuals as the most likely to be affected by air pollution: the elderly over 65, children under 14, athletes, and persons with cardiovascular and chronic respiratory diseases such as asthma, emphysema, and bronchitis. Operation of the proposed project would not result in the development of any substantial sources of air toxics. There are no stationary sources associated with the operations of the project; nor would the project attract additional mobile sources that spend long periods queuing and idling at the site. Onsite project emissions would not result in significant concentrations of pollutants at nearby sensitive receptors.</p> <p>Another potential air quality issue associated with construction-related activities is the airborne entrainment of asbestos due to the disturbance of naturally-occurring asbestos-containing soils. The proposed project is not located within an area designated by the State of California as likely to contain naturally-occurring asbestos (Department of Conservation [DOC] 2000). As a result, construction-related activities would not be anticipated to result in increased exposure of sensitive land uses to asbestos. A carbon monoxide (CO) "hot spot" would occur if an exceedance of the state one-hour standard of 20 parts per million (ppm) or the eight-hour standard of 9 ppm were to occur. Based on the project's anticipated generation of 1,332 daily trips on average, localized air quality impacts related to mobile source emissions would not be a concern as there is no likelihood of the project traffic exceeding CO significant threshold values.</p> <p>See Response to Section III(a). Therefore, all potential impacts have been reduced to less than Significant Impacts with the incorporated Mitigation Measures AIR-1 through AIR-11.</p>
<p>d) Result in other emissions that create objectionable odors adversely affecting a substantial number of people?</p>	<input type="checkbox"/>	<input checked="" type="checkbox"/>	<input type="checkbox"/>	<input type="checkbox"/>	<input type="checkbox"/>	<input type="checkbox"/>	<p>During construction, the proposed project presents the potential for generation of objectionable odors in the form of diesel exhaust in the immediate vicinity of the site. However, these emissions are short-term in nature and will rapidly dissipate and be diluted by the atmosphere downwind of the emission sources. Additionally, odors would be localized and generally confined to the construction area. Given that there are no natural topographic features (e.g., canyon walls) or manmade structures (e.g., tall buildings) that would potentially trap such emissions, construction-related odors would occur at magnitudes that would not affect substantial numbers of people.</p> <p>The project could produce some odors from outdoor trash containment. However, if properly managed, these odors should not result in significant adverse odors, however, most trash and recycling activities will be conducted within the buildings so odors are not expected to result, or create any objectionable concerns from nearby residences.</p> <p>See Response to Section III(a). Therefore, all potential impacts have been reduced to less than Significant Impacts with the incorporated Mitigation Measures AIR-1 through AIR-11.</p>
<p>SECTION IV. BIOLOGICAL RESOURCES</p> <p><i>Would the project:</i></p>							
<p>a) Have a substantial adverse effect, either directly or through habitat modifications, on any species identified as a candidate, sensitive, or special status species in local or regional plans, policies, or regulations, or by the California Department of Fish and Game or U.S. Fish and Wildlife Service?</p>	<input type="checkbox"/>	<input checked="" type="checkbox"/>	<input type="checkbox"/>	<input type="checkbox"/>	<input type="checkbox"/>	<input type="checkbox"/>	<p>According to the Biological Assessment prepared for the project by ECORP Consulting dated March 11, 2021 (Attachment C) no federal or State listed species have potential to occur within the Study Area. However, 21 non-listed special-status plants, one special-status turtle, three special-status birds, various birds protected under the MBTA and the California Fish and Game Code, and two special-status bats have potential or low potential to occur within the Study Area. One drainage channel located within the Study Area may be considered a Water of the U.S. and State. Individual oak trees within the Study Area are protected under City ordinance are located within the Study Area, and the oak woodlands onsite may be considered a sensitive natural community by CDFW. To ensure impacts related to the Biological Resources are less than significant, the following mitigation measures have been implemented.</p>

IMPACT CATEGORIES*	1	2	3	4	5	6	All determinations need explanation. Reference to documentation, sources, notes and correspondence.
							<p>BIO-1: The project should implement erosion control measures and BMPs to reduce the potential for sediment or pollutants at the Project site.</p> <p>BIO-2: A qualified biologist shall conduct a mandatory Worker Environmental Awareness Program for all contractors, work crews, and any onsite personnel to aid workers in recognizing special status species and sensitive biological resources that may occur on-site. The program shall include identification of the special status species and their habitats, a description of the regulatory status and general ecological characteristics of sensitive resources, and review of the limits of construction and Mitigation Measures required to reduce impacts to biological resources within the work area.</p> <p>BIO-3: Conduct a pre-construction northwestern pond turtle survey in Project impact and staging areas within 48 hours prior to construction activities. Any northwestern pond turtle individuals discovered in the Project work area immediately prior to or during Project activities shall be allowed to move out of the work area of their own volition. If this is not feasible, they shall be captured by a qualified biologist and relocated out of harm's way to the nearest suitable habitat at least 100 feet from the Project work area where they were found.</p> <p>BIO-4: If construction is to occur during the nesting season (generally February 1 - August 31), conduct a pre-construction nesting bird survey of all suitable nesting habitat on the Project within 14 days of the commencement of construction. The survey shall be conducted within a 500-foot radius of Project work areas for raptors and within a 100-foot radius for other nesting birds. If any active nests are observed, these nests shall be designated a sensitive area and protected by an avoidance buffer established in coordination with CDFW until the breeding season has ended or until a qualified biologist has determined that the young have fledged and are no longer reliant upon the nest or parental care for survival. Pre-construction nesting surveys are not required for construction activity outside the nesting season.</p> <p>BIO-5: Within 14 days prior to Project activities that may impact bat roosting habitat (e.g., removal of manmade structures or trees), a qualified biologist will survey for all suitable roosting habitat within the Project impact limits. If suitable roosting habitat is not identified, no further measures are necessary. If suitable roosting habitat is identified, a qualified biologist will conduct an evening bat emergence survey that may include acoustic monitoring to determine whether or not bats are present. If roosting bats are determined to be present within the Project site, consultation with CDFW prior to initiation of construction activities and/or preparation of a Bat Management Plan outlining avoidance and minimization measures specific to the roost(s) potentially affected may be required</p>
<p>b) Have a substantial adverse effect on any riparian habitat or other sensitive natural community identified in local or regional plans, policies, and regulations or by the California Department of Fish and Game or U.S. Fish and Wildlife Service?</p>	<input type="checkbox"/>	<input type="checkbox"/>	<input type="checkbox"/>	<input type="checkbox"/>	<input checked="" type="checkbox"/>	<input type="checkbox"/>	<p>The Study Area supports a small amount of valley oak woodland, which may be considered a sensitive natural community. The project will require the removal of a several trees on the site, but most of these were identified in the Biological Report as being English Walnut trees. However, there is some potential oak trees on the site, such as along the Burns Valley Creek area. Prior to vegetation/tree removal, the applicant shall obtain a Tree Removal Permit from the City of Clearlake and if Oak Trees are to be removed, they shall be replaced in accordance with Section 18-40.050 of the City Code (see Mitigation Measure BIO-6 regarding tree removal). The Biological Study also identified the potential for wetlands. The Project does not propose impacts to riparian habitat or valley oak woodland that is adjacent to Burns Valley Creek. Less than Significant impact.</p>

IMPACT CATEGORIES*	1	2	3	4	5	6	All determinations need explanation. Reference to documentation, sources, notes and correspondence.
c) Have a substantial adverse effect on state or federally protected wetlands (including, not limited to, marsh, vernal pool, coastal, etc.) through direct removal, filling, hydrological interruption, or other means?	<input type="checkbox"/>	<input checked="" type="checkbox"/>	<input type="checkbox"/>	<input type="checkbox"/>	<input type="checkbox"/>	<input type="checkbox"/>	As discussed in Response a), the Biological Assessment identified a narrow (one to three-feet in width) drainage channel that occurs along the western property line which may or may not be a Waters of the U.S./Streambed. Compliance with Mitigation Measure outlined in Response a) above along with City ordinances and state water quality permit requirements for construction and post-construction scenarios would entail the installation of construction and post-development BMPs to prevent erosion and siltation within the drainage channel. As recommended in the Biological Assessment Mitigation Measure BIO-6 will reduce potential impacts to wetlands to a level of non-significance. Less than Significant Impact with Mitigation Measures. BIO-6: To minimize potential impacts to the ephemeral drainage on the project site during construction activity, a qualified biologist shall map the extent of the riparian habitat on the project site. Avoidance buffers for riparian habitat shall be applied in compliance with City of Clearlake requirements. The riparian habitat and avoidance buffer shall be demarcated prior to construction and shall be maintained until the completion of construction. A qualified biologist/biological monitor shall be present if work must occur within the avoidance buffer to ensure riparian habitat is not impacted by the construction activity.
d) Interfere substantially with the movement of any native resident or migratory fish or wildlife species or with established native resident or migratory wildlife corridors, or impede the use of native wildlife nursery sites?	<input type="checkbox"/>	<input type="checkbox"/>	<input type="checkbox"/>	<input type="checkbox"/>	<input checked="" type="checkbox"/>	<input type="checkbox"/>	The Study Area provides limited migratory opportunities for terrestrial wildlife. Project construction is likely to temporarily disturb and displace most wildlife from the Study Area. Some wildlife such as birds or nocturnal species are likely to continue to use the habitats opportunistically for the duration of construction. Once construction is complete, wildlife movements are expected to resume but will likely be more limited through the developed areas of the Study Area. The Project is not expected to substantially interfere with wildlife movement. There are no documented nursery sites and no nurse sites were observed within the Study Area during the site reconnaissance. Therefore, the Project is not expected to impact wildlife nursery sites. Less than Significant
e) Conflict with any local policies or ordinances protecting biological resources, such as a tree preservation policy or ordinance?	<input type="checkbox"/>	<input checked="" type="checkbox"/>	<input type="checkbox"/>	<input type="checkbox"/>	<input type="checkbox"/>	<input type="checkbox"/>	The project will have minimal to no conflict with any local policies or ordinances protecting biological resources, such as a tree preservation policy or ordinance. However, the project will require the removal of a several trees on the site, several which are Oak trees. Prior to vegetation/tree removal, the applicant shall obtain a Tree Removal Permit from the City of Clearlake and if Oak Trees are to be removed, they shall be replaced in accordance with Section 18-40.050 of the City Code. To ensure impacts related to the Tree Preservation are less than significant, the following mitigation measure have been implemented. BIO-7: A native tree protection and removal permit, waiver, or similar approval shall be secured prior to impacting trees protected under the City ordinance. Avoidance buffers for protected trees shall be consistent with the City requirements, shall be clearly demarcated prior to construction, and should be maintained until the completion of construction. A qualified biologist/biological monitor should be present if work must occur within the avoidance buffer to ensure avoided protected trees are not impacted by the work.
f) Conflict with the provisions of an adopted Habitat Conservation Plan, Natural Community Conservation Plan, or other approved local, regional, or state habitat conservation plan?	<input type="checkbox"/>	<input type="checkbox"/>	<input type="checkbox"/>	<input type="checkbox"/>	<input checked="" type="checkbox"/>	<input type="checkbox"/>	The project will not conflict with any adopted Habitat Conservation Plan, Natural Community Conservation Plan, or other approved local, regional, or state habitat conservation plan. However, the project may require the removal of Oak Trees. Less Than Significant Impact
SECTION V. CULTURAL RESOURCES							
<i>Would the project:</i>							
a) Cause a substantial adverse change in the significance of a	<input type="checkbox"/>	<input checked="" type="checkbox"/>	<input type="checkbox"/>	<input type="checkbox"/>	<input type="checkbox"/>	<input type="checkbox"/>	An evaluation of the potential for historical, cultural, tribal, or paleontological resources on the project site and in the vicinity of the project a cultural resource investigation was conducted by Gregory G. White, PhD, RPA of Sub Terra Heritage Resource

IMPACT CATEGORIES*	1	2	3	4	5	6	<p style="text-align: center;">All determinations need explanation. Reference to documentation, sources, notes and correspondence.</p>
<p>historical resource pursuant to §15064.5?</p>							<p>Investigations. This investigation included records searches, consultation with Native American tribes, and a site reconnaissance.</p> <p>The investigation resulted in the discovery of two intact, buried, archaeological sites CCL-21-01 and CCL-21-02. Both sites can be considered significant cultural resources:</p> <p><i>Site CCL-21-01.</i> CCL-21-01 is a prehistoric Native American non-midden lithic site encountered in five trenches located in the east-center of the Project area. Closely spaced trench probes established well-defined site limits indicating that the site occupies an area of 3,046 square yards (2,547 square meters). The site continues to the east outside the Project area and across Burns Valley Road. The archaeological deposit is not evident on the surface and throughout its extent was found buried at depths of 16–32 inches below surface. The archaeological deposit was contained in non-midden Cole Bt1 soils and characterized by low-diversity, moderate-density (50–250 items per cubic meter) artifact assemblages. Associated artifacts were dominated by Borax Lake obsidian including many large and medium-sized flakes indicative of early-stage biface production. In addition to an evident tool production function, the presence of possible fire-cracked rock and a few basalt spalls probably derived from basalt cores and core-tools suggests that the site also served a temporary residential function.</p> <p><i>Site CCL-21-02.</i> CCL-21-02 is a prehistoric Native American non-midden lithic site encountered in two trenches located in the center of the Project area immediately south of the Redbud Library Annex boundary fence. Dispersed trench probes established well-defined east-west site limits indicating that the site occupies an area of 2,190 square yards. The archaeological deposit is not evident on the surface and in both trenches was found buried at a depth of 20–28 inches below surface. Similar to site CCL-21-01, the archaeological deposit was contained in non-midden Cole Bt1 soils and characterized by low-diversity, low- to moderate-density (20–150 items per cubic meter) artifact assemblages. Associated artifacts were dominated by Borax Lake obsidian including many large and medium-sized flakes indicative of early-stage biface production.</p> <p>Obsidian artifacts were found in association with the remote fill dumped in the southeast quadrant and south-center of the Project area. These re-deposits do not constitute cultural resources and no further management measures are necessary.</p> <p><i>Intact, Buried Archaeological Sites.</i> The investigation resulted in the discovery of two intact, buried, archaeological sites, CCL-21-01 and CCL-21-02 (Figure 7, yellow polygons), both of the sites can be considered significant cultural resources. Both of the sites occupy relatively small areas and are buried at depths of 16–32 inches below grade. No further management measures will be necessary if potential impacts to these sites can be eliminated by means of avoidance or placement of fill.</p> <p>To ensure impacts related to the Cultural Resources are minimized, the following mitigation measures have been implemented.</p> <p><u>Mitigation Measures:</u></p> <p>CUL-1 During construction activities, if any subsurface archaeological remains are uncovered, all work shall be halted within 100 feet of the find and the owner shall utilize a qualified cultural resources consultant to identify and investigate any subsurface historic remains and define their physical extent and the nature of any built features or artifact-bearing deposits.</p> <p>CUL-2 The cultural resource consultant’s investigation shall proceed into formal evaluation to determine their eligibility for the California Register of Historical Resources. This shall include, at a minimum, additional exposure of the feature(s), photo-documentation and recordation, and analysis of the artifact assemblage(s). If the evaluation determines that the features and artifacts do not have sufficient data potential to be eligible for the California Register, additional work shall not be required. However, if data potential exists – e.g., there is an intact feature with a large and varied artifact assemblage – it will be necessary to mitigate any Project impacts. Mitigation of impacts might include avoidance of further disturbance to the resources through Project redesign. If avoidance is determined</p>

IMPACT CATEGORIES*	1	2	3	4	5	6	<p style="text-align: center;">All determinations need explanation. Reference to documentation, sources, notes and correspondence.</p>
							<p>to be infeasible, pursuant to CEQA Guidelines Section 15126.4(b)(3)(C), a data recovery plan, which makes provisions for adequately recovering the scientifically consequential information from and about the historical resource, shall be prepared and adopted prior to any excavation being undertaken. Such studies shall be deposited with the California Historical Resources Regional Information Center. Archeological sites known to contain human remains shall be treated in accordance with the provisions of Section 7050.5 Health and Safety Code. If an artifact must be removed during Project excavation or testing, curation may be an appropriate mitigation. This language of this mitigation measure shall be included on any future grading plans and utility plans approved by the City for the Project.</p> <p>CUL-3 If human remains are encountered, no further disturbance shall occur within 100 feet of the vicinity of the find(s) until the Lake County Coroner has made the necessary findings as to origin (California Health and Safety Code Section 7050.5). Further, pursuant to California Public Resources Code Section 5097.98(b) remains shall be left in place and free from disturbance until a final decision as to the treatment and disposition has been made. If the Lake County Coroner determines the remains to be Native American, the Native American Heritage Commission must be contacted within 24 hours. The Native American Heritage Commission must then identify the “most likely descendant(s)”, The landowner shall engage in consultations with the most likely descendant (MLD). The MLD will make recommendations concerning the treatment of the remains within 48 hours as provided in Public Resources Code 5097.98.</p> <p>CUL-4 The sensitive site section noted on the project site plan shall not be disturbed during construction and/or maintenance of the park. This sensitive site is identified as investigation resulted in the discovery of two intact, buried, archaeological sites, CCL-21-01 and CCL-21-02 (Figure 7, yellow polygons), both of the sites can be considered significant cultural resources. Both of the sites occupy relatively small areas and are buried at depths of 16–32 inches below grade. The project as currently designed, will not impact sites CCL-21-01 or CCL-21-02. If avoidance and/or preservation in place is not possible, the owner will consider re-design or other measures to avoid impacting resources consistent with CEQA. The owner will contract with tribal monitors for ground disturbance within 100 feet of sites CCL-21-01 and CCL-21-02. The owner and contract archeologist will consult with tribal representatives regarding ground disturbing work within these areas including the designation of a “reburial” location, if needed.</p> <p>CUL-5: On or prior to the first day of construction the owner shall organize cultural sensitivity training for contractors involved in ground disturbing activities.</p> <p>CUL-6: The southern two-thirds of site CCL-21-01 is contained within APN010-026-400-000 and the Burns Valley Development Project area. The area occupied by the site has been slated for a paved parking area serving planned playing fields nearby (Figure 2). This portion of the site is situated on the sloping bank of an extinct section of upper Miller Creek, an area marked by an overstory of mixed native oak and introduced conifer and hardwood trees. Because this part of the site is situated on a bank, the land surface is sloped and drops 10–15 feet in elevation. Current engineering plan calls for vegetation and tree removal as well as application of remote fill materials to bring it to a level grade, with installation of landscaping, drains, and underground utility lines in the area. Project revisions in design, location, and operations should be implemented in the area occupied by the footprint of site CCL-21-01, inclusive to a 15-foot (4.5-meter) buffer around the site perimeter. Limitations to disturbance in this area shall be as follows:</p> <ol style="list-style-type: none"> 1. <i>Fill Cap.</i> Because CCL-21-01 is a buried archaeological deposit contained in a dense clay loam likely to resist compaction impacts, avoidance can be achieved by placing fill on the site surface; 2. <i>Flush Cut Vegetation.</i> Existing vegetation including shrubs and trees should be flush-cut, i.e., cut flush with the ground at a point not to exceed 10-inches below grade;

IMPACT CATEGORIES*	1	2	3	4	5	6	All determinations need explanation. Reference to documentation, sources, notes and correspondence.
							<p>3. <i>Landscaping Fabric and Fill.</i> Once the flush cut is complete and surface cleared of debris, landscaping fabric should be laid over the area of the site to create a boundary between intact soils and remote fill. With respect to the fill, drainage, safety, and operational concerns may prevent adding a lot of elevation; however, an additional minimum 6–12-inches (15–30 centimeters) of fill should be added to the site area to provide a construction and compaction buffer to protect the deposit. This would result in an overburden of 21–27 inches (53–71 centimeters) of capping material;</p> <p>4. <i>Avoid Installation of Subsurface Features.</i> Avoid placement of pier supports, subsurface landscaping features, subsurface drains, and utility lines in the site area.</p> <p>5. <i>Avoid New Overstory Plantings.</i> Avoid placement of new overstory trees in the site area.</p> <p>CUL-7: Site CCL-21-02 is contained within APN010-026-400-000 and the Burns Valley Development Project area. The area occupied by the site has been slated for open space. Project revisions in design, location, and operations should be implemented in the area occupied by the footprint of site CCL-21-02, inclusive to a 15-foot (4.5-meter) buffer around the site perimeter. Limitations to disturbance in this area shall be as follows:</p> <p>1. <i>Fill Cap.</i> Because CCL-21-01 is a buried archaeological deposit contained in a dense clay loam likely to resist compaction impacts, avoidance can be achieved by placing fill on the site/buffer surface;</p> <p>2. <i>Landscaping Fabric and Fill.</i> Prior to site prep and construction in the area, landscaping fabric should be laid over the area of the site to create a boundary between intact soils and remote fill. With respect to the fill, drainage, safety, and operational concerns may prevent adding a lot of elevation; however, an additional minimum 6–12-inches (15–30 centimeters) of fill should be added to the site area to provide a construction and compaction buffer to protect the deposit. This would result in an overburden of 21–27 inches (53–71 centimeters) of capping material;</p> <p>3. <i>Avoid Installation of Subsurface Features.</i> Avoid placement of pier supports, subsurface landscaping features, subsurface drains, and utility lines in the site area.</p> <p>4. <i>Avoid New Overstory Plantings.</i> Avoid placement of new overstory trees in the site area.</p>
b) Cause a substantial adverse change in the significance of an archeological resource pursuant to §15064.5?	<input type="checkbox"/>	<input checked="" type="checkbox"/>	<input type="checkbox"/>	<input type="checkbox"/>	<input type="checkbox"/>	<input type="checkbox"/>	See Response to Section V(a): Less than Significant Impact with the incorporated mitigation measure CUL-1 through CUL-3.
c) Disturb any human remains, including those interred outside of formal cemeteries?	<input type="checkbox"/>	<input checked="" type="checkbox"/>	<input type="checkbox"/>	<input type="checkbox"/>	<input type="checkbox"/>	<input type="checkbox"/>	See Response to Section V(a): Less than Significant Impact with the incorporated mitigation measure CUL-1 through CUL-3.
SECTION VI. ENERGY							
<i>Would the project:</i>							
a) Consume energy resources in a wasteful, inefficient, or unnecessary amount during project	<input type="checkbox"/>	<input type="checkbox"/>	<input type="checkbox"/>	<input type="checkbox"/>	<input checked="" type="checkbox"/>	<input type="checkbox"/>	The project would not result in wasteful, inefficient, or unnecessary consumption of energy, given project installation of outdoor lighting and public systems are compliant with State of California energy conservation regulations. Therefore, this impact would be less than significant.

IMPACT CATEGORIES*	1	2	3	4	5	6	All determinations need explanation. Reference to documentation, sources, notes and correspondence.
construction and/or operation?							
b) Conflict with or obstruct a state or local plan for renewable energy or energy efficiency?	<input type="checkbox"/>	<input type="checkbox"/>	<input type="checkbox"/>	<input type="checkbox"/>	<input checked="" type="checkbox"/>	<input type="checkbox"/>	The California State Building Standards Commission adopted updates to the California Green Building Standards Code (CALGreen). CALGreen contains requirements for construction site selection, storm water control during construction, construction waste reduction, indoor water use reduction, material selection, natural resource conservation, and site irrigation conservation. CALGreen is intended to (1) reduce GHG emissions; (2) promote environmentally responsible, cost-effective, healthier places to live and work; and (3) reduce energy and water consumption. The project would-be built in accord with CALGreen standards and reduce water use by the installation of artificial turf athletic fields. Therefore, this impact would be less than significant.

SECTION VII. GEOLOGY AND SOILS

Would the project:

<p>a) Directly or indirectly cause potential substantial adverse effects, including the risk of loss, injury, or death involving:</p> <p>i) Rupture of a known earthquake fault, as delineated on the most recent Alquist- Priolo Earthquake Fault Zoning Map issued by the State Geologist for the area or based on other substantial evidence of a known fault? Refer to Division of Mines and Geology Special Publication 42.</p> <p>ii) Strong seismic ground shaking?</p> <p>iii) Seismic-related ground failure, including liquefaction?</p> <p>iv) Landslides?</p>	<input type="checkbox"/>	<input type="checkbox"/>	<input type="checkbox"/>	<input type="checkbox"/>	<input checked="" type="checkbox"/>	<input type="checkbox"/>	<p>Topography on the project site is generally flat (<10%) and the site is situated at an elevation of approximately 1,350 feet above mean sea level. The site is located in an area that was historically used for agricultural and residential purposes. The Geotechnical Engineering Investigation Report prepared for the Proposed Burns Valley Development project, prepared by NV5, February 26, 2021, includes the following recommendations (Refer to Attachment D):</p> <ol style="list-style-type: none"> 1. The existing foundation remnants and exterior slab-on-grade within the proposed building areas should be razed and disposed off-site. It may be possible to use some of this demolition material to construct engineered fills provided they meet the gradation requirements specified for “testable fill” materials presented in this report. The project geotechnical engineer should approve the use of both asphalt concrete (AC) and aggregate base (AB) rock demolition materials for use on constructing engineering fills. 2. All foundations, underground utilities and other existing site improvements that are encountered during construction with the proposed building area should be demolished and removed from the site, these demolition materials should be disposed off site in compliance with applicable regulatory requirements <p><u>i) Earthquake Faults</u> There are no mapped earthquake faults on or adjacent to the subject site.</p> <p><u>ii-iii) Seismic Ground Shaking and Seismic-Related Ground Failure, including liquefaction.</u> The mapping of the site’s soil indicates that the soil is stable and not prone to liquefaction.</p> <p><u>iv) Landslides</u> According to the Landslide Hazard Identification Map prepared by the California Department of Conservation, Division of Mines and Geology, the project parcel soil is considered “generally stable” and not located within and/or adjacent to an existing known “landslide area”.</p> <p>Project design shall incorporate Best Management Practices (BMPs) to the maximum extent practicable to prevent or reduce discharge of all construction or post construction pollutants into the County storm drainage system. BMPs include scheduling of activities, erosion and sediment control, operation and maintenance procedures and other measures in accordance City of Clearlake Municipal Code(s). Less Than Significant Impact</p>
b) Result in substantial soil erosion or the loss of topsoil?	<input type="checkbox"/>	<input checked="" type="checkbox"/>	<input type="checkbox"/>	<input type="checkbox"/>	<input type="checkbox"/>	<input type="checkbox"/>	The project is not anticipated to result in substantial soil erosion or the loss of topsoil.. All disturbance will occur onsite, and no soil will be exported and/or imported. The applicant shall incorporate Best Management Practices (BMPs) consistent with the City Code and the State Storm Water Drainage Regulations to the maximum extent practicable to prevent and/or reduce discharge of all construction or post-construction pollutants into the local storm drainage system. All grading measure shall adhere to all Federal, State and local agency requirements. The project shall adhere to all Federal, State, and local agencies requirements. Therefore, to ensure impacts related to the

IMPACT CATEGORIES*	1	2	3	4	5	6	All determinations need explanation. Reference to documentation, sources, notes and correspondence.
							<p>Geology and Soils are minimized, the following mitigation measures have been implemented.</p> <p>Mitigation Measures: GEO-1: Prior to any ground disturbance and/or operation, the applicant shall submit <u>Erosion Control and Sediment Plans</u> to the Community Development Department for review and approval.</p> <ul style="list-style-type: none"> <i>The project shall incorporate Best Management Practices (BMPs) consistent with the City Code and the State Storm Water Drainage Regulations to the maximum extent practicable to prevent and/or reduce discharge of all construction or post-construction pollutants into the local storm drainage system.</i> <p>GEO-2: Prior to any ground disturbance, (if applicable), the applicant shall submit and obtain a Grading Permit from the Community Development in accordance with the City of Clearlake Municipal code(s).</p> <p>GEO-3: The applicant shall monitor the site during the rainy season including post-installation, application of BMPs, erosion control maintenance, and other improvements as needed. Said measures shall be maintained for life of the project and replace/repaired when necessary.</p>
c) Be located on a geologic unit or soil that is unstable, or that would become unstable as a result of the project, and potentially result in on-site or off-site landslide, lateral spreading, subsidence, liquefaction or collapse?	<input type="checkbox"/>	<input type="checkbox"/>	<input type="checkbox"/>	<input type="checkbox"/>	<input checked="" type="checkbox"/>	<input type="checkbox"/>	<p>According to the Geotechnical Report prepared for the project, undocumented fills were observed on site and are not considered suitable for support of the proposed structural improvements without the following recommendations (refer to Attachment D).</p> <p>According to the soil survey of Lake County, prepared by the U.S.D.A., the soil at the site is considered “generally stable” and there is little to no potential for landslide, subsidence, debris flows, liquefaction or collapse. The project shall incorporate Best Management Practices (BMPs) consistent with the City Code and the State Storm Water Drainage Regulations to the maximum extent practicable to prevent and/or reduce discharge of all construction or post-construction pollutants into the local storm drainage system. Less Than Significant Impact</p>
d) Be located on expansive soil, as defined in Table 18-1-B of the Uniform Building Code (1994), creating substantial direct or indirect risks to life or property?	<input type="checkbox"/>	<input type="checkbox"/>	<input type="checkbox"/>	<input type="checkbox"/>	<input type="checkbox"/>	<input type="checkbox"/>	<p>The Geotechnical Report did not identify any expansive soils on the site. The project will adhere to all Federal, State and local agency requirements, including all requirements in the City of Clearlake’s Municipal Code(s). Less Than Significant Impact</p>
e) Have soils incapable of adequately supporting the use of septic tanks or alternative wastewater disposal systems where sewers are not available for the disposal of wastewater?	<input type="checkbox"/>	<input type="checkbox"/>	<input type="checkbox"/>	<input type="checkbox"/>	<input type="checkbox"/>	<input type="checkbox"/>	<p>The project parcel is currently vacant, when development occurs, the project shall adhere to all applicable Federal, State and local agency requirements regarding wastewater disposal systems, (i.e connecting to public/private sewer facilities and/or onsite waste management systems (septic). Less Than Significant Impact</p>
f) Directly or indirectly destroy a unique paleontological resource or site or unique geologic feature?	<input type="checkbox"/>	<input type="checkbox"/>	<input type="checkbox"/>	<input type="checkbox"/>	<input type="checkbox"/>	<input type="checkbox"/>	<p>Disturbance of paleontological resources or unique geologic features is not anticipated, but mitigation measures are in place to assure that in the event any artifacts are found. All potential impacts have been reduced to less than significant levels with the incorporated mitigation measures CUL-1 and CUL-5.</p>
SECTION VIII. GREENHOUSE GAS EMISSIONS							
<i>Would the project:</i>							
a) Generate greenhouse gas emissions, either directly or indirectly, that may have a significant impact on the environment?	<input type="checkbox"/>	<input type="checkbox"/>	<input type="checkbox"/>	<input type="checkbox"/>	<input checked="" type="checkbox"/>	<input type="checkbox"/>	<p>Air quality impacts, including Carbon Dioxide emissions from the project, which contribute to global warming, need to be analyzed using the current guidelines or procedures specified by the local air district or the Air Resources Board. Calculations of CO₂, CH₄, and N₂O emissions are provided to identify the magnitude of potential project effects. This analysis focuses on CO₂, CH₄, and N₂O since these comprise 98.9 percent of all GHG emissions by volume (IPCC 2007) and are the GHG emissions that the project</p>

IMPACT CATEGORIES*	1	2	3	4	5	6	<p style="text-align: center;">All determinations need explanation. Reference to documentation, sources, notes and correspondence.</p>
							<p>would emit in the greatest quantities. Fluorinated gases, such as HFC, PFCs, and SF6 were not used in this analysis, as they are primarily associated with industrial processes and the proposed project involves retail development and does not include an industrial component. Emissions of all GHGs are converted into metric tons of carbon dioxide equivalent (MT of CO2e), which presents the volume of GHGs equivalent to the global warming effect of CO2. While minimal amounts of other GHGs, such as chlorofluorocarbons (CFC), would be emitted, they would not substantially add to the calculated CO2e quantities. Calculations are based on the California Air Pollution Control Officers Association (CAPCOA) CEQA & Climate Change white paper (CAPCOA 2008).</p> <p>The Lake County Air Quality Management District does not have an air quality management plan. However, the LCAQMD refers to the Bay Area Air Quality Management District (BAAQMD) guidelines to evaluate thresholds of significance for general guidance (refer excerpts from this document in Attachment B). It is noted, however, that the LCAQMD has not formally adopted these as the area's threshold of significance and leaves the determination of level of significance to each local agency for determination.</p> <p>Air impact modeling was conducted using CalEEMod.2020.40 Modeling which indicates that the project's construction will result in about 52 metric tons of CO2e during construction (2 years) and about 34 metric tons of CO2e annually during operation. Construction and operational estimates fall below the BAAQMD levels of significance of GHG which is 1,100 metric tons annually (see Attachment B). Therefore, the impact is less than significant.</p>
b) Conflict with an applicable plan, policy or regulation adopted for the purpose of reducing the emissions of greenhouse gases?	<input type="checkbox"/>	<input type="checkbox"/>	<input type="checkbox"/>	<input type="checkbox"/>	<input checked="" type="checkbox"/>	<input type="checkbox"/>	This project will not conflict with any adopted plans or policies for the reduction of greenhouse gas emissions. The City of Clearlake is within an 'air attainment' basin. In accordance with the requirements of the Lake County Air Quality Management District, an air permit will be required as a condition of the use permit, prior to issuance of a building permit for the project. Refer to response in Section VIII(a). Less Than Significant Impact
<h2 style="margin: 0;">SECTION IX. HAZARDS AND HAZARDOUS MATERIALS</h2> <p style="margin: 0;"><i>Would the project:</i></p>							
a) Create a significant hazard to the public or the environment through the routine transport, use, or disposal of hazardous materials?	<input type="checkbox"/>	<input type="checkbox"/>	<input type="checkbox"/>	<input type="checkbox"/>	<input checked="" type="checkbox"/>	<input type="checkbox"/>	Project construction activities may involve the use and transport of hazardous materials. These materials may include fuels, oils, mechanical fluids, and other chemicals used during construction. Transportation, storage, use, and disposal of hazardous materials during construction activities would be required to comply with applicable federal, state, and local statutes and regulations. Compliance would ensure that human health and the environment are not exposed to hazardous materials. In addition, the construction contractor would be required to implement a Stormwater Pollution Prevention Plan during construction activities to prevent contaminated runoff from leaving the project site. Therefore, no significant impacts would occur during construction activities. In addition, the proposed project would not be a large-quantity user of hazardous materials. Small quantities of hazardous materials would likely routinely be used on site, primarily fertilizers, herbicides, and pesticides. The potential risks posed by the use and storage of these hazardous materials are limited primarily to the immediate vicinity of the materials. Any transport of these materials would be required to comply with various federal and state laws regarding hazardous materials transportation. In summary, the proposed project would not create a significant hazard to the public or the environment from routine transport, use, or disposal of hazardous materials and impacts would be less than significant.
b) Create a significant hazard to the public or the environment through reasonably foreseeable upset and accident conditions involving the release of hazardous materials into the environment?	<input type="checkbox"/>	<input type="checkbox"/>	<input type="checkbox"/>	<input type="checkbox"/>	<input checked="" type="checkbox"/>	<input type="checkbox"/>	The project will not create a significant hazard to the public or the environment through reasonably foreseeable upset and accident conditions involving the release of hazardous materials into the environment. All chemicals, pesticides, fertilizer, and other materials associated with the operation shall adhere to all Federal, State, and local agency requirements. Less than Significant.

IMPACT CATEGORIES*	1	2	3	4	5	6	All determinations need explanation. Reference to documentation, sources, notes and correspondence.
c) Emit hazardous emissions or handle hazardous or acutely hazardous materials, substances, or waste within one-quarter mile of an existing or proposed school?	<input type="checkbox"/>	<input type="checkbox"/>	<input type="checkbox"/>	<input type="checkbox"/>	<input type="checkbox"/>	<input checked="" type="checkbox"/>	The proposed project is not located within one-quarter mile of an existing or proposed school. No Impact
d) Be located on a site which is included on a list of hazardous materials sites compiled pursuant to Government Code Section 65962.5 and, as a result, would it create a significant hazard to the public or the environment?	<input type="checkbox"/>	<input type="checkbox"/>	<input type="checkbox"/>	<input type="checkbox"/>	<input type="checkbox"/>	<input checked="" type="checkbox"/>	The project site is not located on or within 2,000 feet of an NPL ("Superfund") site or a CERCLIS site (CA DTSC, 2022). The project site is not listed as a site containing hazardous materials in the databases maintained by the Environmental Protection Agency (EPA), California Department of Toxic Substance, and Control State Resources Water Control Board. No Impact
e) For a project located within an airport land use plan or, where such a plan has not been adopted, within two miles of a public airport or public use airport, would the project result in a safety hazard or excessive noise for people residing or working in the project area?	<input type="checkbox"/>	<input type="checkbox"/>	<input type="checkbox"/>	<input type="checkbox"/>	<input type="checkbox"/>	<input checked="" type="checkbox"/>	The project is not located within two (2) miles of an airport and/or within an Airport Land Use Plan. No Impact
f) Impair implementation of or physically interfere with an adopted emergency response plan or emergency evacuation plan?	<input type="checkbox"/>	<input type="checkbox"/>	<input type="checkbox"/>	<input type="checkbox"/>	<input checked="" type="checkbox"/>	<input type="checkbox"/>	The project would not impair or interfere with an adopted emergency response or evacuation plan. The project has been reviewed by the Lake County Department of Environmental Health, Lake County Special Districts, City of Clearlake Police Department, City of Clearlake's Community Development Department (Building, Public Works, Planning), and the Local Fire Protection District/CalFire for consistency with access and safety standards. The City of Clearlake did not receive any adverse comments. Less Than Significant Impact
g) Expose people or structures, either directly or indirectly, to a significant risk of loss, injury or death involving wildland fires?	<input type="checkbox"/>	<input type="checkbox"/>	<input type="checkbox"/>	<input type="checkbox"/>	<input checked="" type="checkbox"/>	<input type="checkbox"/>	The project will not expose people or structures, either directly or indirectly, to a significant risk of loss, injury or death involving wildland fires as it is located in a "Low to Moderate" Fire Hazard Severity Zone and within the Lake County Fire Protection District. The project was circulated for review to various agencies, include but not limited to City Engineer, City of Clearlake Police Department, City of Clearlake Building Official/Inspection, Lake County Fire Protection District and the California Department of Transportation (Caltrans). During the project review, no adverse comments were received. The application shall adhere to all current Federal, State and local agency requirements, including all mitigation measures and conditions of approval imposed on such use. Less Than Significant Impact
SECTION X. HYDROLOGY AND WATER QUALITY							
<i>Would the project:</i>							
a) Violate any water quality standards or waste discharge requirements or otherwise substantially degrade surface or ground water quality?	<input type="checkbox"/>	<input type="checkbox"/>	<input type="checkbox"/>	<input type="checkbox"/>	<input checked="" type="checkbox"/>	<input type="checkbox"/>	The North Coast Regional Water Quality Control Board (RWQCB) administers the National Pollutant Discharge Elimination System (NPDES) stormwater permitting program for construction activities. Construction activities disturbing one acre or more of land are subject to the permitting requirements of the NPDES General Permit for Discharges of Storm Water Runoff Associated with Construction Activity. Since the project site involves more than one acre in size the City, as the applicant is required to submit a NOI to the RWQCB that covers the General Construction Permit (GCP) prior to the beginning of construction. The GCP requires the preparation and implementation of a Water Quality Management Plan (WQMP) and a Storm Water Pollution Prevention Plan (SWPPP) both of which

IMPACT CATEGORIES*	1	2	3	4	5	6	<p style="text-align: center;">All determinations need explanation. Reference to documentation, sources, notes and correspondence.</p>
							<p>must be prepared before construction can begin. The SWPPP outlines all activities to prevent stormwater contamination, control sedimentation and erosion, and compliance with Clean Water Act (CWA) requirements during construction. Implementation of the SWPPP starts with the commencement of construction and continues through to the completion of the project. The WQMP outlines the project site design, source control and treatment control of BMPs utilized throughout the life of the project. Upon completion of project construction, the City, as the applicant must submit a Notice of Termination (NOT) to the RWQCB to indicate that construction is completed. Therefore, with implementation of NPDES and the SWPPP in compliance with the RWQCB, impacts to water quality and discharge requirements will be a less than significant impact.</p>
<p>b) Substantially decrease groundwater supplies or interfere substantially with groundwater recharge such that the project may impede sustainable groundwater management of the basin?</p>	<input type="checkbox"/>	<input type="checkbox"/>	<input type="checkbox"/>	<input type="checkbox"/>	<input checked="" type="checkbox"/>	<input type="checkbox"/>	<p>The operation would not substantially decrease groundwater supplies or interfere substantially with groundwater recharge such that the project may impede sustainable groundwater management of the basin. Less than significant impact.</p>
<p>c) Substantially alter the existing drainage pattern of the site or area, including through the alteration of the course of a stream or river or through the addition of impervious surfaces, in a manner that would:</p> <p>i) result in substantial erosion or siltation on-site or off-site;</p> <p>ii) substantially increase the rate or amount of surface runoff in a manner which would result in flooding on- or off-site;</p> <p>iii) create or contribute runoff water which would exceed the capacity of existing or planned stormwater drainage systems or provide substantial additional sources of polluted run-off; or</p> <p>iv) impede or redirect flood flows?</p>	<input type="checkbox"/>	<input checked="" type="checkbox"/>	<input type="checkbox"/>	<input type="checkbox"/>	<input type="checkbox"/>	<input type="checkbox"/>	<p>The project would not substantially alter the existing drainage pattern of the site or area, or add impervious surfaces, in a manner which would (i) result in substantial erosion or siltation on- or off-site; (ii) substantially increase the rate or amount of surface runoff in a manner which would result in flooding on- or offsite; (iii) create or contribute runoff water which would exceed the capacity of existing or planned stormwater drainage systems or provide substantial additional sources of polluted runoff; or (iv) impede or redirect flows. Therefore, impacts would be less than significant.</p>
<p>d) In flood hazard, tsunami, or seiche zones, risk release of pollutants due to project inundation?</p>	<input type="checkbox"/>	<input type="checkbox"/>	<input type="checkbox"/>	<input type="checkbox"/>	<input type="checkbox"/>	<input checked="" type="checkbox"/>	<p>Based on the 2005 Flood Insurance Rate Map (Panel 06033C0684D, eff. 9/30/2005), the project site is shown as being in a special flood hazard area (Zone AE and AO) associated with the ephemeral drainage on the eastern boundary of the site (FEMA, 2005). Refer to Attachment G.</p> <p>As determined by the City Engineer, who is also the City's Floodplain Administrator, the FEMA mapping for this area of the City has a datum problem, as stated in a letter from the City Engineer (dated 1/5/22).. It appears that the 1929 datum was assumed, however the elevations shown on the flood mapping, seem to align with the 1988 vertical datum. The City Engineer has outlined this with the FEMA representative and submitted a request for map revision. "Based on my research of the historical</p>

IMPACT CATEGORIES*	1	2	3	4	5	6	<p style="text-align: center;">All determinations need explanation. Reference to documentation, sources, notes and correspondence.</p>
							<p>characterization of the flows in this area, coupled with the potential datum matter, I believe that the project would be able to reasonably file a Letter of Map Revision with FEMA at the end of the project and would meet the criteria to receive approval."</p> <p>As required by the Chapter XVII (Floodplain Management) of the City's Municipal Code, flood elevation certificates have been prepared for the proposed project based on the 1929 vertical datum, which demonstrates that the finished floor elevations of the proposed structures would be located a minimum of 1-foot above the base flood elevation. Less than Significant.</p>
<p>e) Conflict with or obstruct implementation of a water quality control plan or sustainable groundwater management plan?</p>	<input type="checkbox"/>	<input type="checkbox"/>	<input type="checkbox"/>	<input type="checkbox"/>	<input checked="" type="checkbox"/>	<input type="checkbox"/>	<p>The project would not conflict with or obstruct any water quality or management plans. Additionally, to control runoff, the operation will incorporate appropriate Best Management Practices (BMPs) consistent with City code and State Storm Water Drainage Regulations to the maximum extent practicable to prevent or reduce discharge of all construction or post-construction pollutants into the local storm drainage system. All grading measure shall adhere to all Federal, State and local agency requirements. Less than Significant.</p>
<p>SECTION XI. LAND USE AND PLANNING <i>Would the project:</i></p>							
<p>a) Physically divide an established community?</p>	<input type="checkbox"/>	<input type="checkbox"/>	<input type="checkbox"/>	<input type="checkbox"/>	<input type="checkbox"/>	<input checked="" type="checkbox"/>	<p>The project is intended to attract and accommodate residents from around the city to participate in athletic events including the +/- 15,000 square foot indoor sports facility, soccer fields, and baseball/softball fields. Therefore, the project will not divide an established community. No impact.</p>
<p>b) Cause a significant environmental impact due to a conflict with any land use plan, policy, or regulation adopted for the purpose of avoiding or mitigating an environmental effect?</p>	<input type="checkbox"/>	<input type="checkbox"/>	<input type="checkbox"/>	<input type="checkbox"/>	<input type="checkbox"/>	<input checked="" type="checkbox"/>	<p>The project site is designated for Medium Density Residential in the General Plan with a Land Use Designation of MUX, Mixed Use. Section 18-02.040 of the Zoning Code references that MUX Zoning is consistent with the Medium Density Residential General Plan Land Use Designation. The Mixed-Use Zoning District is intended to allow a mixture of residential and commercial uses which can be made compatible with each other. This District provides a balanced mix of residential and employment opportunities to create focal points of activity in the form of mixed-use centers, nodes, or corridors. The Mixed-Use Districts support service commercial, employment, and housing needs of a growing community. The maximum allowed density in the MUX Zone is 25 units per acre.</p> <p>The project proposes a public park and public works yard. Although these uses will not produce residential or commercial uses envisioned in the General Plan or Zoning Map, it will create employment and recreational opportunities that would be generally consistent with both the General Plan and Zoning Code.</p> <p>The following uses are identified as requiring a use permit from the planning commission in the MUX Zone:</p> <ul style="list-style-type: none"> • Public Assembly • Outdoor and Indoor Recreation • Impound Yard <p>Also, Section 18-19.370 of the Zoning Code indicates that other uses otherwise not identified in the use table would be subject to a use permit, such as public and quasi-public uses of an administrative, public services or cultural type including special district, City, County, State or Federal facilities. Less than Significant.</p>
<p>SECTION XII. MINERAL RESOURCES <i>Would the project:</i></p>							
<p>a) Result in the loss of availability of a known mineral resource that would be of value to the region and the residents of the state?</p>	<input type="checkbox"/>	<input type="checkbox"/>	<input type="checkbox"/>	<input type="checkbox"/>	<input type="checkbox"/>	<input checked="" type="checkbox"/>	<p>The operation would not result in the loss of availability of a known mineral resource that would be of value to the region and the residents of the state. No Impact</p>

IMPACT CATEGORIES*	1	2	3	4	5	6	All determinations need explanation. Reference to documentation, sources, notes and correspondence.
b) Result in the loss of availability of a locally important mineral resource recovery site delineated on a local general plan, specific plan, or other land use plan?	<input type="checkbox"/>	<input type="checkbox"/>	<input type="checkbox"/>	<input type="checkbox"/>	<input type="checkbox"/>	<input checked="" type="checkbox"/>	The operations would not result in the loss of availability of a locally important mineral resource recovery site delineated on a local general plan, specific plan, or other land use plan. No Impact

SECTION XIII. NOISE & VIBRATIONS

Would the project:

a) Generate construction noise levels that exceed the Noise Ordinance exterior or interior noise standards at residential properties during the hours that are specified in the City's General Plan Noise Element?	<input type="checkbox"/>	<input checked="" type="checkbox"/>	<input type="checkbox"/>	<input type="checkbox"/>	<input type="checkbox"/>	<input type="checkbox"/>	<p>Sound is produced by the vibration of sound pressure waves in the air. Sound pressure levels are used to measure the intensity of sound and are described in terms of decibels. The decibel (dB) is a logarithmic unit that expresses the ratio of the sound pressure level being measured to a standard reference level. A-weighted decibels (dBA) approximate the subjective response of the human ear to a broad frequency noise source by discriminating against very low and very high frequencies of the audible spectrum. They are adjusted to reflect only those frequencies that are audible to the human ear.</p> <p><u>Community Noise Equivalent Level</u> Community Noise Equivalent Level (CNEL) is the predominant rating scale now in use in California for land use compatibility assessment. The CNEL scale represents a time weighted 24- hour average noise level based on the A-weighted decibel. Time weighted refers to the fact that noise occurrences during certain sensitive time periods are penalized. The evening time period (7 p.m. to 10 p.m.) penalizes noises by 5 dBA, while nighttime (10 p.m. to 7 a.m.) noises are penalized by 10 dBA. These time periods and penalties were selected to reflect people's increased sensitivity to noise during these time periods. A CNEL noise level may be reported as a "CNEL of 60 dB(A)," "60 dBA CNEL," or simply "60 CNEL."</p> <p>Short-term increases in ambient noise levels to uncomfortable levels may be expected during project construction. There will be vehicles entering and exiting the project premises primarily from Burns Valley Road. Construction shall adhere to all Federal, State and local agency requirements regarding noise standards.</p> <p>Activities in the park, such as nighttime baseball games could impact adjoining residential uses. The Oak Valley Villas project, an 80 units apartment development that is being planned for construction adjacent to and to the northeast of one of the lighted baseball fields will receive noise impacts from park activities. A Noise study was conducted for this project concerning impacts from the park project (refer to Attachment F). The study identifies three types of noise impacts from surrounding activities, such as noise from vehicles in surrounding parking lots, noise from amplified sound from public address systems, and noise from spectators during a baseball game. Of particular focus of the study, noise from spectators during a ball game seemed to be most concern. However, the project will include interior mitigation sound attenuation when constructed to reduce potential interior noise levels for the building adjoining the park.</p> <p>Therefore, to ensure impacts related to the Noise are minimized, the following mitigation measures have been implemented. Impacts would be less than significant.</p> <p><u>Mitigation Measures:</u> NOI-1: All construction activities including engine warm-up shall be limited to weekdays and Saturday, between the hours of 7:00am and 7:00pm to minimize noise impacts on nearby residents. NOI-2: Permanent potential noise sources such as, generators used for power shall be designed and located to minimize noise impacts to surrounding properties.</p>
--	--------------------------	-------------------------------------	--------------------------	--------------------------	--------------------------	--------------------------	--

IMPACT CATEGORIES*	1	2	3	4	5	6	All determinations need explanation. Reference to documentation, sources, notes and correspondence.
							<p>NOI-3: During construction noise levels shall not exceed 65 decibels within fifty (50) feet of any dwellings or transient accommodations between the hours of 7:00 AM and 6:00 PM. This threshold can be increased by the Building Inspector or City Engineer have approved an exception in accordance with Section 5-4.4(b)(1) of the City Code. An exception of up to 80 decibels may be approved within one hundred (100) feet from the source during daylight hours. Project is expected to result in less than significant impacts with regard to noise and vibration.</p> <p>NOI-4: Park operations, including baseball at the northeasterly ball park shall be shall be restricted to not later than 10 pm.</p>
b) Generate a substantial temporary (non- construction) or permanent increase in noise levels at existing sensitive receptors in the vicinity of the project site?	<input type="checkbox"/>	<input type="checkbox"/>	<input type="checkbox"/>	<input type="checkbox"/>	<input type="checkbox"/>	<input checked="" type="checkbox"/>	The project is not expected to create unusual groundborne vibration due to site development or operation. The low-level truck traffic would create a minimal amount of groundborne vibration. No Impact
c) For a project located within the vicinity of a private airstrip or an airport land use plan or, where such a plan has not been adopted, within two miles of a public airport or public use airport, would the project expose people residing or working in the project area to excessive noise levels and generate excessive ground borne vibration?	<input type="checkbox"/>	<input type="checkbox"/>	<input type="checkbox"/>	<input type="checkbox"/>	<input type="checkbox"/>	<input checked="" type="checkbox"/>	The project is not located within an airport land use plan or within two (2) miles of a public airport. No Impact
SECTION XIV. POPULATION AND HOUSING							
<i>Would the project:</i>							
a) Induce substantial unplanned population growth in an area, either directly or indirectly?	<input type="checkbox"/>	<input type="checkbox"/>	<input type="checkbox"/>	<input type="checkbox"/>	<input type="checkbox"/>	<input checked="" type="checkbox"/>	The proposed project is for a public park (sports complex), community center, public works yard with public works building facility and combined police department office and maintenance facilities, vehicle and equipment storage areas, public access and parking facilities on approximately 26 acres and will not create population growth in the area. No Impact
b) Displace substantial numbers of existing people or housing, necessitating the construction of replacement housing elsewhere?	<input type="checkbox"/>	<input type="checkbox"/>	<input type="checkbox"/>	<input type="checkbox"/>	<input type="checkbox"/>	<input checked="" type="checkbox"/>	The operation will not displace a substantial number(s) of existing people or housing, necessitating the construction of replacement housing elsewhere. No Impact

IMPACT CATEGORIES*	1	2	3	4	5	6	All determinations need explanation. Reference to documentation, sources, notes and correspondence.
SECTION XV. PUBLIC SERVICES							
<i>Would the project:</i>							
Result in substantial adverse physical impacts associated with the provision of new or physically altered government facilities, need for new or physically altered government facilities, the construction of which could cause significant environmental impacts, in order to maintain acceptable service ratios, response times, or other performance objectives for any of the following public services: a) Fire Protection? b) Police Protection? c) Schools? d) Parks? e) Other public facility?	<input type="checkbox"/>	<input type="checkbox"/>	<input type="checkbox"/>	<input type="checkbox"/>	<input checked="" type="checkbox"/>	<input type="checkbox"/>	a) - e) The project does not propose housing or other uses that would necessitate the need for new or altered government facilities. There will not be a need to increase fire or police protection, schools, parks or other public facilities as a result of the project's implementation. Less Than Significant Impact
SECTION XVI. RECREATION							
<i>Would the project:</i>							
a) Increase the use of existing neighborhood and regional parks or other recreational facilities such that substantial physical deterioration of the facility would occur or be accelerated?	<input type="checkbox"/>	<input type="checkbox"/>	<input type="checkbox"/>	<input type="checkbox"/>	<input type="checkbox"/>	<input checked="" type="checkbox"/>	The project site is of non-residential development that will provide a variety of recreational activities to serve the City residents. Therefore, the project will not cause a population increase that will impact existing parks or recreational facilities.

IMPACT CATEGORIES*	1	2	3	4	5	6	All determinations need explanation. Reference to documentation, sources, notes and correspondence.
b) Does the project include recreational facilities or require the construction or expansion of recreational facilities which might have an adverse physical effect on the environment? <ul style="list-style-type: none"> • Fire Protection • Police Protection • Schools • Parks • Other Public Services 	<input type="checkbox"/>	<input type="checkbox"/>	<input type="checkbox"/>	<input type="checkbox"/>	<input type="checkbox"/>	<input checked="" type="checkbox"/>	The project would not require the construction or expansion of other recreational facilities. Because the project does not include features that would result in additional adverse impacts to recreational facilities beyond that addressed herein, no impacts would occur that are not already addressed elsewhere in this IS.
SECTION XVII. TRANSPORTATION <i>Would the project:</i>							
a) Conflict with a program plan, ordinance or policy addressing the circulation system, including transit, roadway, bicycle, and pedestrian facilities?	<input type="checkbox"/>	<input type="checkbox"/>	<input type="checkbox"/>	<input type="checkbox"/>	<input checked="" type="checkbox"/>	<input type="checkbox"/>	A traffic impact study was prepared for the project by W-Trans, Traffic Engineers (see Attachment F). It indicates that this project would result in an increase in 1,332 average daily vehicle trips, with a peak hour increase in 182 trips. This study also references coincidental development of an 80-unit apartment project located at the southeast corner on Burns Valley Road and Bowers Avenue, adjacent and to the north and east of the project. The study concludes that the project (including this apartment project) would not result in a significant traffic impact, nor conflict with ordinances or policies addressing the City’s circulation system. The project will obtain all the necessary Federal, State, and local agency permits for any works that occurs with the right-of-way and will be subject to the City’s traffic impact fee program. Participation in this program will mitigate any cumulative impacts on the City’s transportation system. Less Than Significant Impact
b) Would the project conflict or be inconsistent with CEQA Guidelines section 15064.3, subdivision (b)?	<input type="checkbox"/>	<input type="checkbox"/>	<input type="checkbox"/>	<input type="checkbox"/>	<input type="checkbox"/>	<input type="checkbox"/>	Regarding CEQA Section 15064.3, Vehicles Miles Traveled (VMT), the traffic study indicates that the project, would have a less than significant impacts based on the California Governor’s Office of Planning and Research (OPR) in the publication Transportation Impacts (SB 743) CEQA Guidelines Update and Technical Advisory, 2018 as well as information contained within Senate Bill 743 Vehicle Miles Traveled Regional Baseline Study (RBS). Less Than Significant Impact
c) Substantially increase hazards due to a geometric design feature (e.g., sharp curves or dangerous intersections) or incompatible uses (e.g., farm equipment)?	<input type="checkbox"/>	<input type="checkbox"/>	<input type="checkbox"/>	<input type="checkbox"/>	<input type="checkbox"/>	<input checked="" type="checkbox"/>	The traffic study included a comprehensive analysis of safety hazards in relation to geometric design and concluded that as long as proper sight distance is maintained at intersection corners (vision triangles), the it would not result in a significant circulation safety impact. The study recommended that these intersections be maintained with minimal obstructions, such as signs and shrubs. Less Than Significant Impact
d) Result in inadequate emergency access?	<input type="checkbox"/>	<input type="checkbox"/>	<input type="checkbox"/>	<input type="checkbox"/>	<input checked="" type="checkbox"/>	<input type="checkbox"/>	The traffic study concludes that emergency access and circulation are anticipated to function acceptably with incorporation of applicable design standards into the site layout and traffic from the proposed development would be expected to have a less-than-significant impact on emergency response times. Less Than Significant Impact

IMPACT CATEGORIES*	1	2	3	4	5	6	All determinations need explanation. Reference to documentation, sources, notes and correspondence.
SECTION XVIII. TRIBAL CULTURAL RESOURCES							
<i>Would the project cause a substantial adverse change in the significance of a tribal cultural resource, defined in Public Resources Code section 21074 as either a site, feature, place, cultural landscape that is geographically defined in terms of the size and scope of the landscape, sacred place, or object with cultural value to a California Native American tribe, and that is:</i>							
a) Listed or eligible for listing in the California Register of Historical Resources, or in a local register of historical resources as defined in Public Resources Code section 5020.1(k), or	<input type="checkbox"/>	<input checked="" type="checkbox"/>	<input type="checkbox"/>	<input type="checkbox"/>	<input type="checkbox"/>	<input type="checkbox"/>	<p>See Response to Section V(a): Less than Significant Impact with the incorporated mitigation measure CUL-1 through CUL-3, including the mitigation measures.</p> <p>Mitigation Measures:</p> <p>TCR-1: Requirement to develop a tribal cultural resources preservation plan that delineates the boundary of CCL-21-01 and CCL-21-02, describes the appropriate combination of materials and culturally sterile fill in capping, provides landscaping specifications that favor culturally important plants, and restricts certain types of post-project activities in or on the cap.</p> <p>TCR-2: Requirement to designate a project reburial area in advance of ground disturbing activities in the event that materials are discovered during construction.</p> <p>TCR-3: Requirement for contractors to receive meaningful training on cultural sensitivity and tribal cultural resources from a tribal representative.</p> <p>TCR-4: Requirement for tribal monitoring during ground disturbing activities in sensitive areas of the project area.</p> <p>TCR-5: Procedures for compliance with existing state law in the event of the discovery of human remains during construction.</p> <p>TCR-6: A prohibition on the removal of cultural soils from the project area.</p>
b) A resource determined by the lead agency, in its discretion and supported by substantial evidence, to be significant pursuant to criteria set forth in subdivision (c) of Public Resources Code section 5024.1. In applying the criteria set forth in subdivision (c) of Public Resources Code 5024.1, the lead agency shall consider the significance of the resource to a California Native American tribe.	<input type="checkbox"/>	<input checked="" type="checkbox"/>	<input type="checkbox"/>	<input type="checkbox"/>	<input type="checkbox"/>	<input type="checkbox"/>	<p>See Response to Section V(a): Less than Significant Impact with the incorporated mitigation measure CUL-1 through CUL-3, and TCR-1 through TCR-6.</p>
SECTION XIX. UTILITIES AND SERVICE SYSTEMS							
<i>Would the project:</i>							
a) Require the relocation or construction of new or expanded water, wastewater treatment, or storm water drainage, electric power, or natural gas, or telecommunications facilities, the construction or relocation of which	<input type="checkbox"/>	<input type="checkbox"/>	<input type="checkbox"/>	<input type="checkbox"/>	<input checked="" type="checkbox"/>	<input type="checkbox"/>	<p>The project would not require or result in the relocation or construction of new or expanded water or, wastewater treatment facilities or expansion of existing storm water drainage, electric power, natural gas or telecommunications facilities, the construction or relocations of which could cause significant environmental effects.</p> <p>The project would be served by the Highlands Mutual Water Company The project will require compliance with all rules, regulations, policies, resolutions, costs and specifications that are in effect at the time service is requested. Therefore, less than significant impact related to these utilities and service systems would occur.</p>

IMPACT CATEGORIES*	1	2	3	4	5	6	All determinations need explanation. Reference to documentation, sources, notes and correspondence.
could cause significant environmental effects?							
b) Due to slope, prevailing winds, and other factors, exacerbate wildfire risks, and thereby expose project occupants to pollutant concentrations from a wildfire or the uncontrolled spread of a wildfire?	<input type="checkbox"/>	<input type="checkbox"/>	<input type="checkbox"/>	<input type="checkbox"/>	<input type="checkbox"/>	<input checked="" type="checkbox"/>	The project would have sufficient water supplies available to serve the project and reasonably foreseeable future. Therefore, no impact related to these utilities and service systems would occur.
c) Result in a determination by the wastewater treatment provider which serves or may serve the project that it has inadequate capacity to serve the project's projected demand in addition to the provider's existing commitments?	<input type="checkbox"/>	<input type="checkbox"/>	<input type="checkbox"/>	<input type="checkbox"/>	<input type="checkbox"/>	<input type="checkbox"/>	The project site is located next to sewer lines and would be served by Lake County Special Districts which has sufficient wastewater treatment capacity to serve the project. Less than significant impact.
d) Generate solid waste in excess of State or local standards, or in excess of the capacity of local infrastructure, or otherwise impair the attainment of solid waste reduction goals?	<input type="checkbox"/>	<input type="checkbox"/>	<input type="checkbox"/>	<input type="checkbox"/>	<input checked="" type="checkbox"/>	<input type="checkbox"/>	The project would generate a minimal amount of construction waste. Additionally, the project would not generate solid waste in excess of State or local standards, or in excess of the capacity of local infrastructure, or otherwise impair the attainment of solid waste reduction goals. The project would be served by Clearlake Waste Solutions which has sufficient capacity to accommodate the project's solid waste disposal needs. In addition, the proposed project would comply with federal, state, and local regulations regarding solid waste. Impacts would be less than significant .
e) Comply with federal, state, and local management and reduction statutes and regulations related to solid waste?	<input type="checkbox"/>	<input type="checkbox"/>	<input type="checkbox"/>	<input type="checkbox"/>	<input checked="" type="checkbox"/>	<input type="checkbox"/>	The project would comply with Federal, State, and local management and reduction statutes and regulations related to solid waste. The proposed project would be required to comply with applicable elements of AB 1327, Chapter 18 (California Solid Waste Reuse and Recycling Access Act of 1991) and other local, state, and federal waste disposal standards. Impacts would be less than significant .
SECTION XX. WILDFIRE							
<i>If located in or near state responsibility areas or lands classified as very high fire hazard severity zones, would the project:</i>							
a) Substantially impair an adopted emergency response plan or emergency evacuation plan?	<input type="checkbox"/>	<input type="checkbox"/>	<input type="checkbox"/>	<input type="checkbox"/>	<input checked="" type="checkbox"/>	<input type="checkbox"/>	<p>According to the Office of the State Fire Marshal Online Portal (https://egis.fire.ca.gov/FHSZ/) and the County of Lake, CA GIS Fire Hazard Zone (https://gispublic.co.lake.ca.us/portal/apps/webappviewer/index.html?id=e68893fda34e495ab5f053f6a96b305c), the project parcel is not located within a known Fire Hazard Severity Zone.</p> <p>According to the above databases, the project is located within a "Non-Wildland/Non-Urban Area. Additionally, the project will adhere to all applicable Federal, State, and local agency requirements, including the CA Building Code and the Lake County Fire Protection Districts requirements. Therefore, the project will not substantially impair an adopted emergency response plan or emergency evacuation plan. Less Than Significant Impact</p>

IMPACT CATEGORIES*	1	2	3	4	5	6	All determinations need explanation. Reference to documentation, sources, notes and correspondence.
b) Due to slope, prevailing winds, and other factors, exacerbate wildfire risks, and thereby expose project occupants to, pollutant concentrations from a wildfire or the uncontrolled spread of a wildfire?	<input type="checkbox"/>	<input type="checkbox"/>	<input checked="" type="checkbox"/>	<input type="checkbox"/>	<input checked="" type="checkbox"/>	<input type="checkbox"/>	The project will not exacerbate wildfire risks and/or expose persons to pollutant concentrations in the event of a wildfire in the area. Additionally, the applicant will adhere to all Federal, State, and local fire requirements/regulations, including all mitigation measure and/or conditions of approval imposed on such use. Less than Significant Impact
c) Require the installation or maintenance of associated infrastructure (such as roads, fuel breaks, emergency water sources, power lines or other utilities) that may exacerbate fire risk or that may result in temporary or ongoing impacts to the environment?	<input type="checkbox"/>	<input type="checkbox"/>	<input type="checkbox"/>	<input type="checkbox"/>	<input checked="" type="checkbox"/>	<input type="checkbox"/>	All infrastructure will be routinely maintained to ensure all Federal, State, and local agency requirements are being satisfied, including all necessary City Codes and/or regulations. Additionally, prior to operation the applicant(s) will make all necessary improvements to the project site, such as access/roadways, fuels breaks, and emergency water source/water tanks. Less than Significant Impact
d) Expose people or structures to significant risks, including downslope or downstream flooding or landslides, as a result of runoff, post-fire slope instability, or drainage changes?	<input type="checkbox"/>	<input type="checkbox"/>	<input type="checkbox"/>	<input type="checkbox"/>	<input checked="" type="checkbox"/>	<input type="checkbox"/>	The project area to be developed is not located within the vicinity of known waterways nor is it located within a designated flood zone. Therefore, the risk of flooding/runoff, landslides, slope instability, or drainage changes would not be increased due to this project. Less Than Significant Impact

IMPACT CATEGORIES*	1	2	3	4	5	6	All determinations need explanation. Reference to documentation, sources, notes and correspondence.
SECTION XXI. MANDATORY FINDINGS OF SIGNIFICANCE							
a) Does the project have the potential to substantially degrade the quality of the environment, substantially reduce the habitat of a fish or wildlife species, cause a fish or wildlife population to drop below self-sustaining levels, threaten to eliminate a plant or animal community, substantially reduce the number or restrict the range of rare or endangered plant or animal or eliminate important examples of the major periods of California history or prehistory?	<input type="checkbox"/>	<input checked="" type="checkbox"/>	<input type="checkbox"/>	<input type="checkbox"/>	<input type="checkbox"/>	<input type="checkbox"/>	This project is not anticipated to significantly impact habitat of fish and/or wildlife species or cultural/tribal resources with the incorporated mitigation measures described above. Therefore, there is minimal risk of degradation, and mitigation measures are proposed that would alleviate most or all of the project-related impacts. The implementation of and compliance with all mitigation measures identified in each section as project conditions of approval would avoid or reduce all potential impacts to less than significant levels and would not result in cumulatively considerable environmental impacts on habitat of fish and/or wildlife species or cultural resources, nor will the project contribute to factors that would harm the environment or add to any wildfire risk.
b) Does the project have impacts that are individually limited, but cumulatively considerable? (“Cumulatively considerable” means that the incremental effects of a project are considerable when viewed in connection with the effects of past projects, the effects of other current projects, and the effects of probable future projects.)	<input type="checkbox"/>	<input checked="" type="checkbox"/>	<input type="checkbox"/>	<input type="checkbox"/>	<input type="checkbox"/>	<input type="checkbox"/>	All potentially significant impacts have been identified related to, Aesthetics, Air Quality, Biological Resources; Cultural/Tribal Resources; Geology & Soil; Noise & Vibration; and Hazards & Hazardous Materials. These impacts in combination with the impacts of other past, present, and reasonably foreseeable future projects in the vicinity could cumulatively contribute to significant effects on the environment if proper mitigation measures are not put in place. The implementation of and compliance with all mitigation measures identified in each section as project conditions of approval would avoid or reduce all potential impacts to less than significant levels and would not result in cumulatively considerable environmental impacts.
c) Does the project have environmental effects which will cause substantial adverse effects on human beings, either directly or indirectly?	<input type="checkbox"/>	<input checked="" type="checkbox"/>	<input type="checkbox"/>	<input type="checkbox"/>	<input type="checkbox"/>	<input type="checkbox"/>	The proposed project has potential to result in adverse indirect or direct effects on human beings. In particular, risks associated with, Aesthetics, Air Quality, Biological Resources; Cultural/Tribal Resources; Geology & Soil; Noise & Vibration; Hazards & Hazardous Materials and have the potential to impact human beings. Implementation of and compliance with mitigation measures identified in each section would reduce adverse indirect or direct effects on human beings and impacts to less than significant impact levels.

INITIAL STUDY SUMMARY: Based on the review of the proposed project site and surrounding area, appropriate mitigation measures were identified to mitigate potentially significant impacts to a level below adversity for Air Quality, Cultural Resources, Hazards & Hazardous Materials, Hydrology/ Water Quality, Traffic Circulation, and Tribal Cultural Resources. Assuming implementation of the identified measures and standard conditions of project approval of the City of Clearlake and other pertinent agencies, no adverse impacts are anticipated.