

# 006-0095-01-03 Re-Zoning

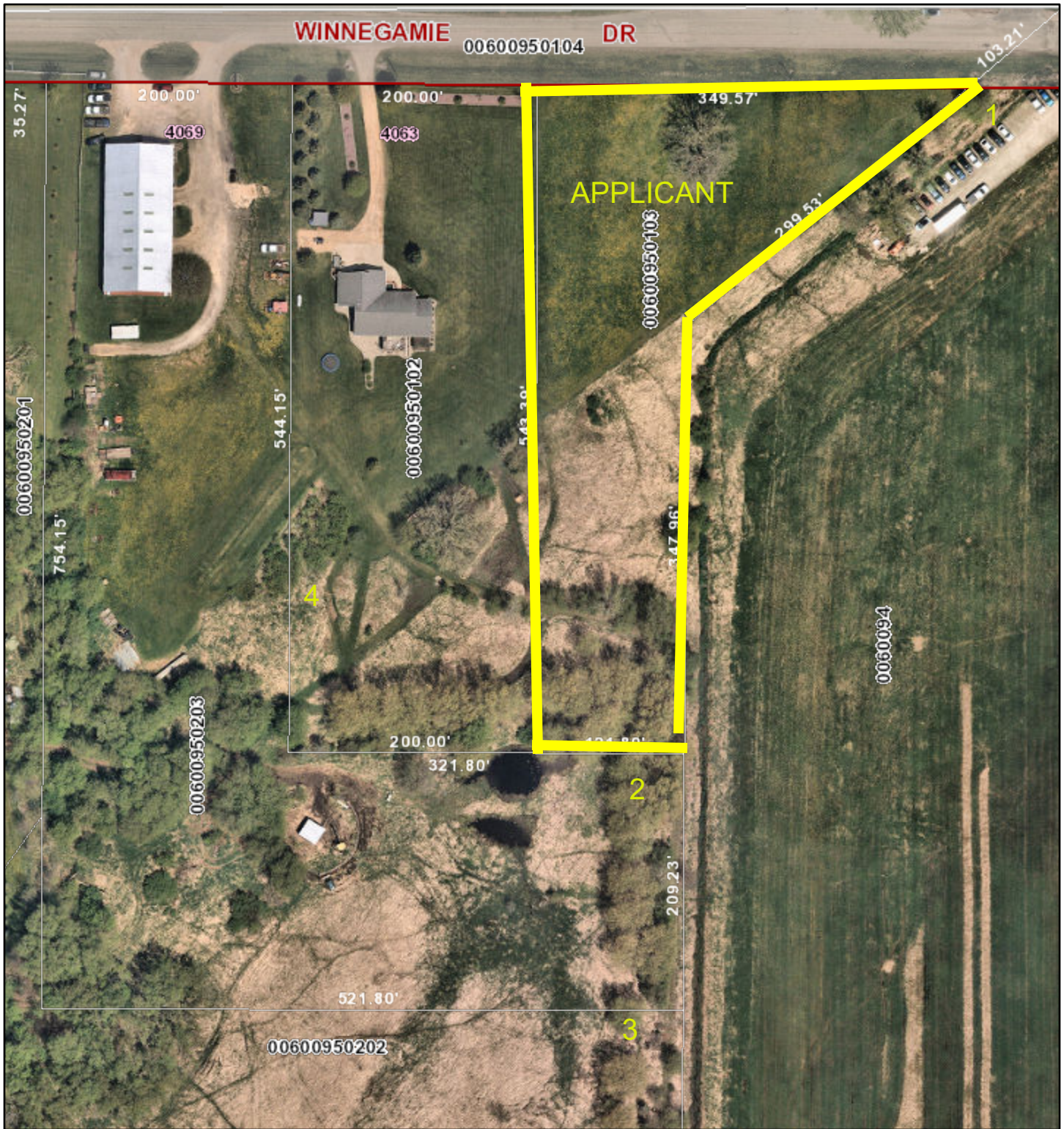

2/22/2024, 2:40:48 PM

1:1,373

- Adjacent Counties
- Lakes, Ponds and Rivers
- Navigable Waterways
- Navigable - Permanent (unchecked)
- Navigable - Intermittent (unchecked)
- Navigable - Stream (unchecked)
- Navigable - Permanent (checked)
- Navigable - Intermittent (checked)
- Navigable - Stream (checked)
- Tax Parcel Boundary
- Road ROW

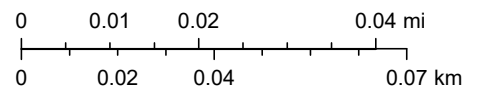

Winnebago County GIS, Nearmap, Imagery Date: April 2020