# Eisch CSM - County Zoning/Shorelands Map

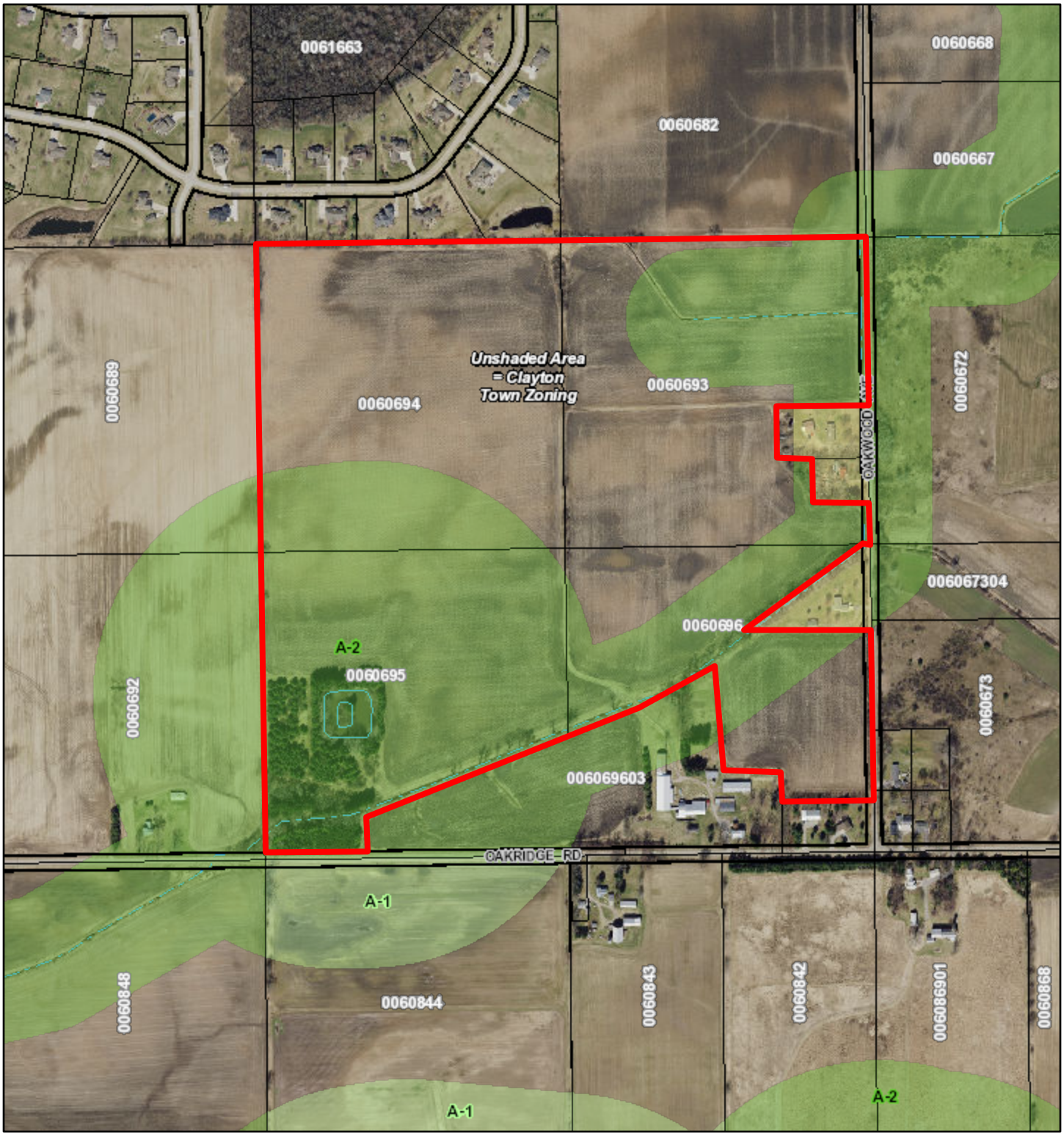


2/23/2024, 12:02:49 PM

1:7,311

0 0.05 0.1 0.2 mi

0 0.1 0.2 0.4 km

District Code/Description

- R-1 - Rural Residential
- R-2 - Suburban Residential
- R-3 - Two-Family Residential
- R-4 - Multi-Family Residential
- R-8 - Manufactured/Mobile Home Community
- PDD - Planned Development District
- B-1 - Local Service
- B-2 - Community Business
- B-3 - General Business
- I-1 - Light Indistrial
- I-2 - Heavy Indistrial
- A-1 - Agribusiness
- A-2 - General Agriculture

Winnebago County GIS, Imagery Date: April 2020

Winnebago County GIS

Winnebago County GIS | Imagery Date: April 2020 | Nearmap |