

1 EAST ELEVATION
1/8" = 1'-0"

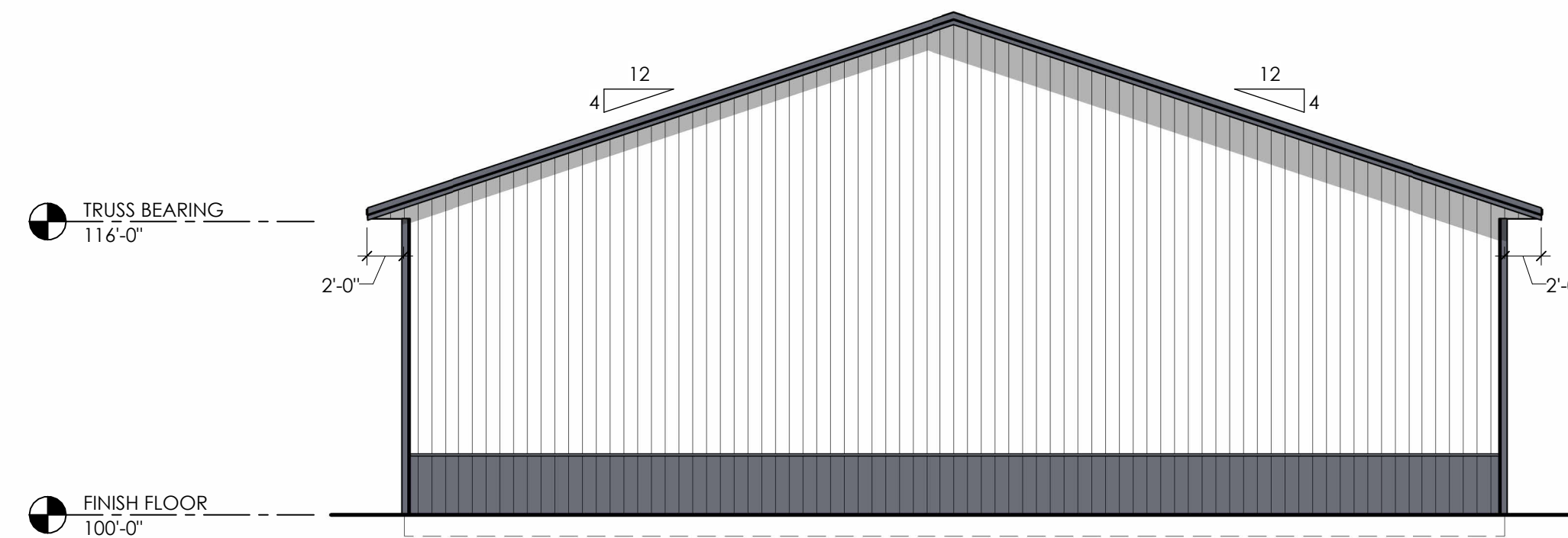

2 SOUTH ELEVATION
1/8" = 1'-0"

COLORS:

ROOF STEEL:	CHARCOAL
SIDE STEEL:	BRIGHT WHITE
WAINSCOT:	CHARCOAL
SOFFIT:	CHARCOAL
TRIMS:	CHARCOAL
DOORS:	WHITE

*COLORS MATCH EXISTING BUILDING

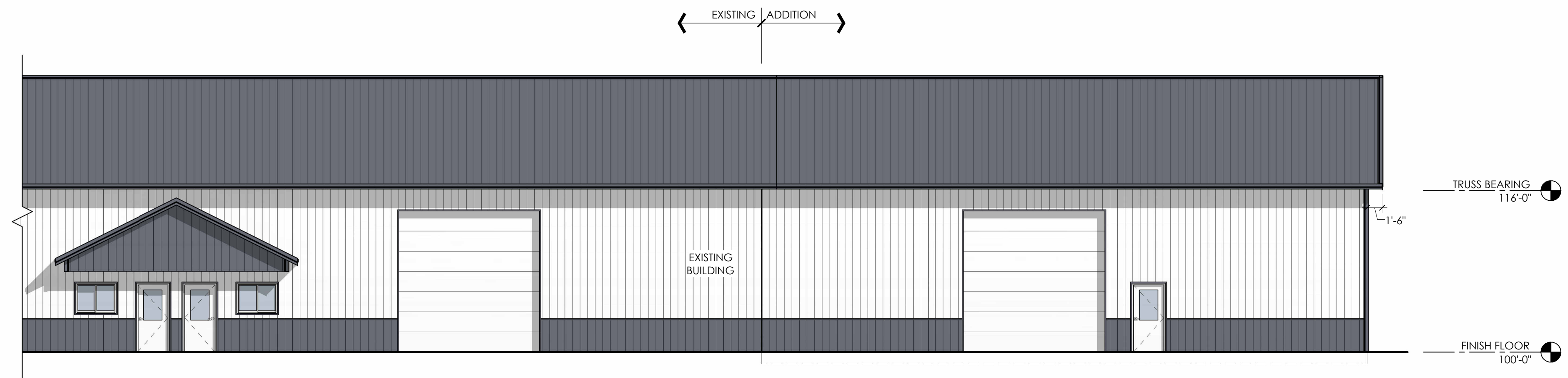

4 WEST ELEVATION
1/8" = 1'-0"

CONSTRUCTION DESIGN • WELDING
2201 Eastline Road
Kaukaunoi, WI 54130
Phone: (920) 766-6805
Toll Free: (800) 236-1889
foxstructures.com



COPYRIGHT NOTICE:
This drawing, design, and detail was made exclusively for the party named in the title block. It is the copyrighted property of FOX STRUCTURES INC. No part hereof shall be reproduced, disclosed, or made available to anyone, by any method without the expressed written consent of FOX STRUCTURES INC.

NEW BLDG. 2 ADDITION FOR:
BLACK DIAMOND LLC
WEST AMERICAN DR
NEENAH, WISCONSIN 54956

TOWN OF CLAYTON
WINNEBAGO COUNTY

ISSUE RECORD:
P1 02-01-24
P2 04-11-24
IFS 04-15-24

P# = PRELIMINARY PLAN
IFS = ISSUED FOR STATE REVIEW
IFC = ISSUED FOR CONSTRUCTION

PROJECT #: 240064
SALESMAN: M. KLARNER
DRAWN BY: AWS

SHEET CONTENTS:
ELEVATIONS

A2.1