

# Site Map 2

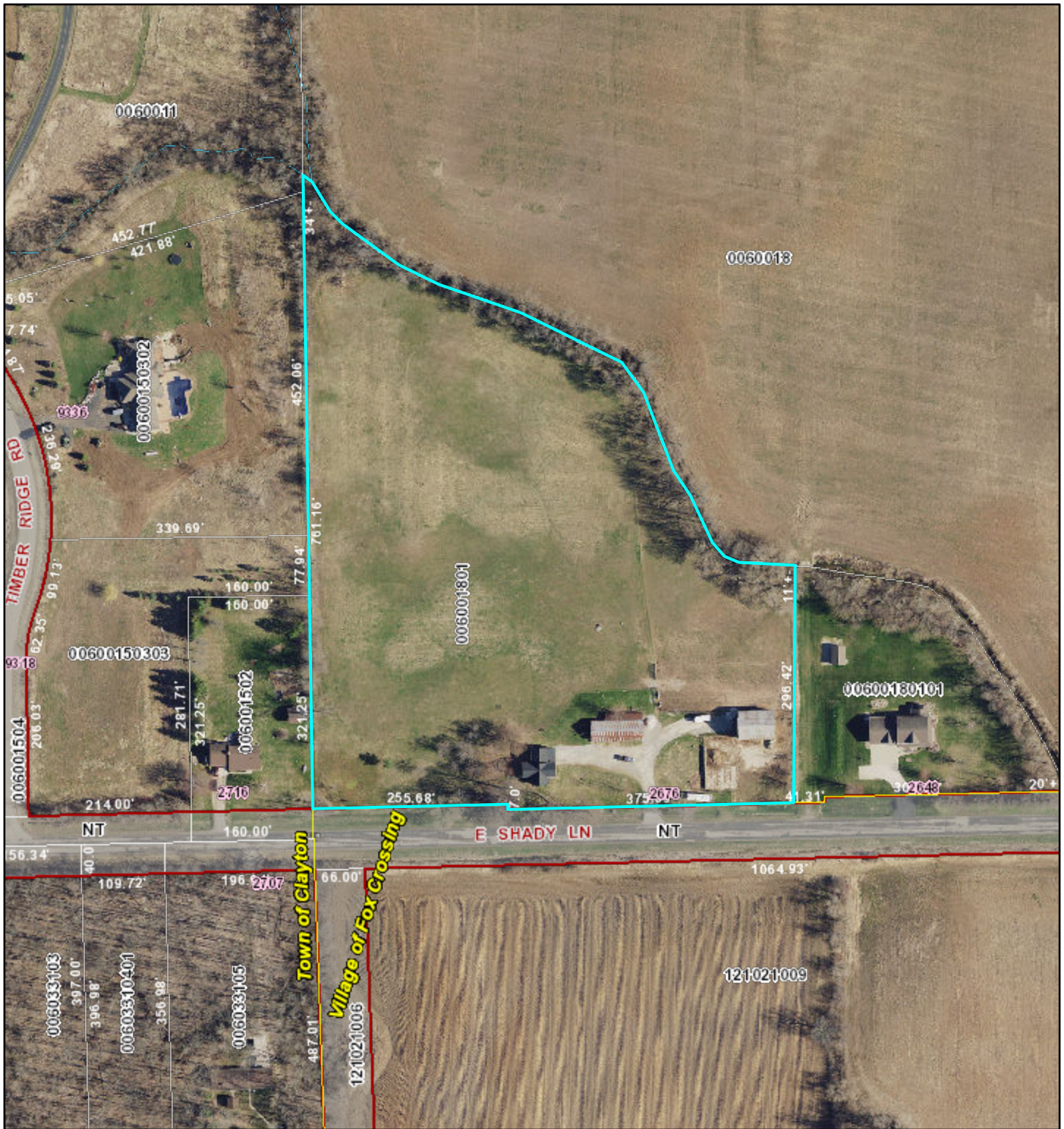

8/24/2024, 1:06:19 PM

1:2,219

- |                                      |                                    |
|--------------------------------------|------------------------------------|
| Adjacent Counties                    | Navigable - Permanent (checked)    |
| Lakes, Ponds and Rivers              | Navigable - Intermittent (checked) |
| Navigable Waterways                  | Navigable - Stream (checked)       |
| Navigable - Permanent (unchecked)    | Tax Parcel Boundary                |
| Navigable - Intermittent (unchecked) | Road ROW                           |
| Navigable - Stream (unchecked)       | Municipal Boundary                 |

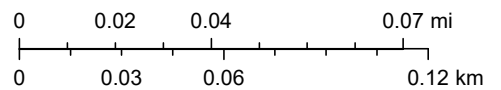

Winnebago County GIS, Imagery Date: April 2020