

**ANR Pipeline Company/TC Energy  
Wisconsin Reliability Project (WRP)**

**24" to 30" Natural Gas Pipeline**

**PL3 (24 Total Miles) Waupaca County (9.5 Miles), Outagamie County (10.1 Miles), & Winnebago County (4.4 Miles) – Town of Clayton (1.6 Miles)**

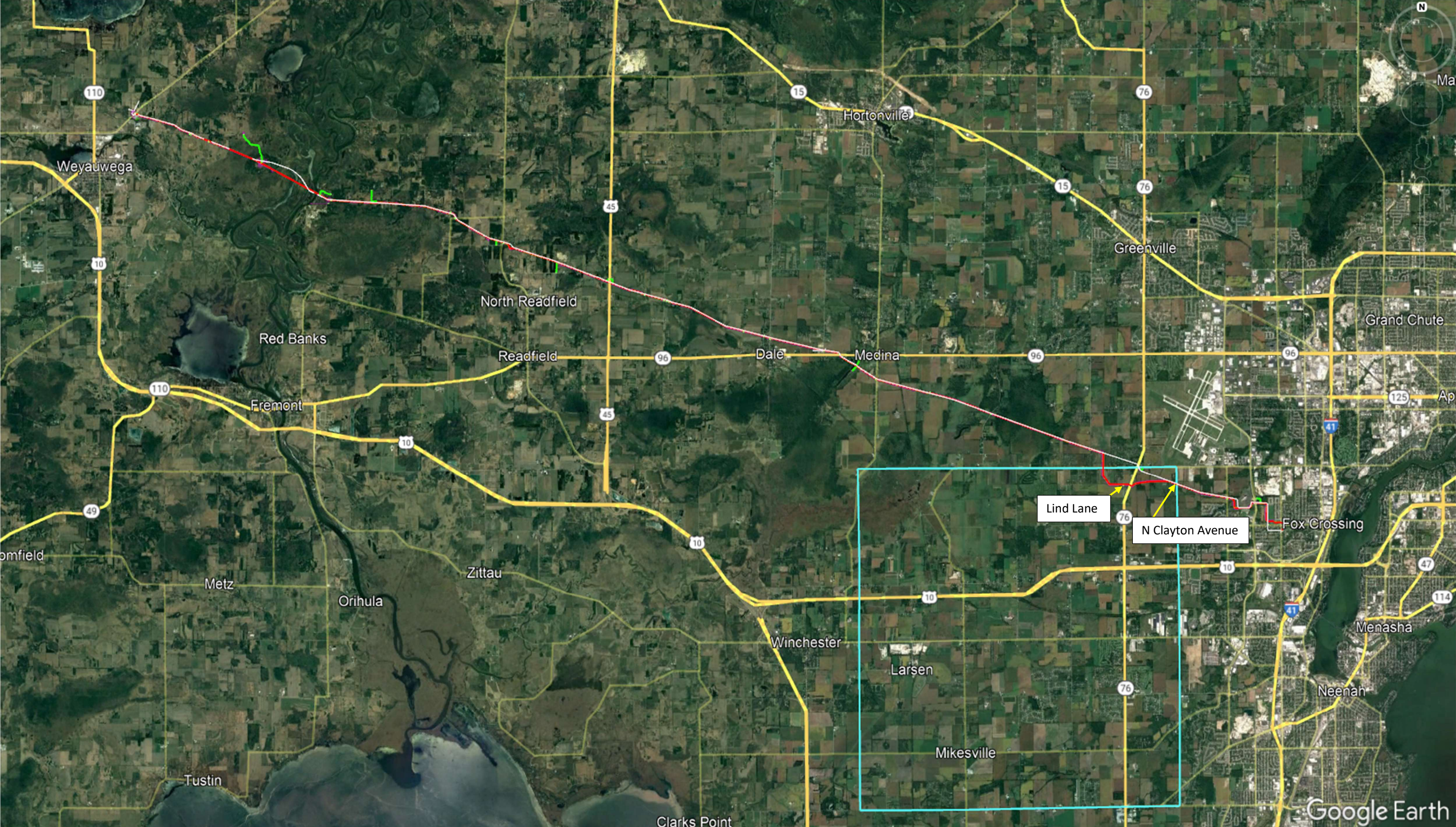

PL3  
Lind Lane  
Town of Clayton  
44.239404°, -88.544869°  
Type of Crossing: Bore

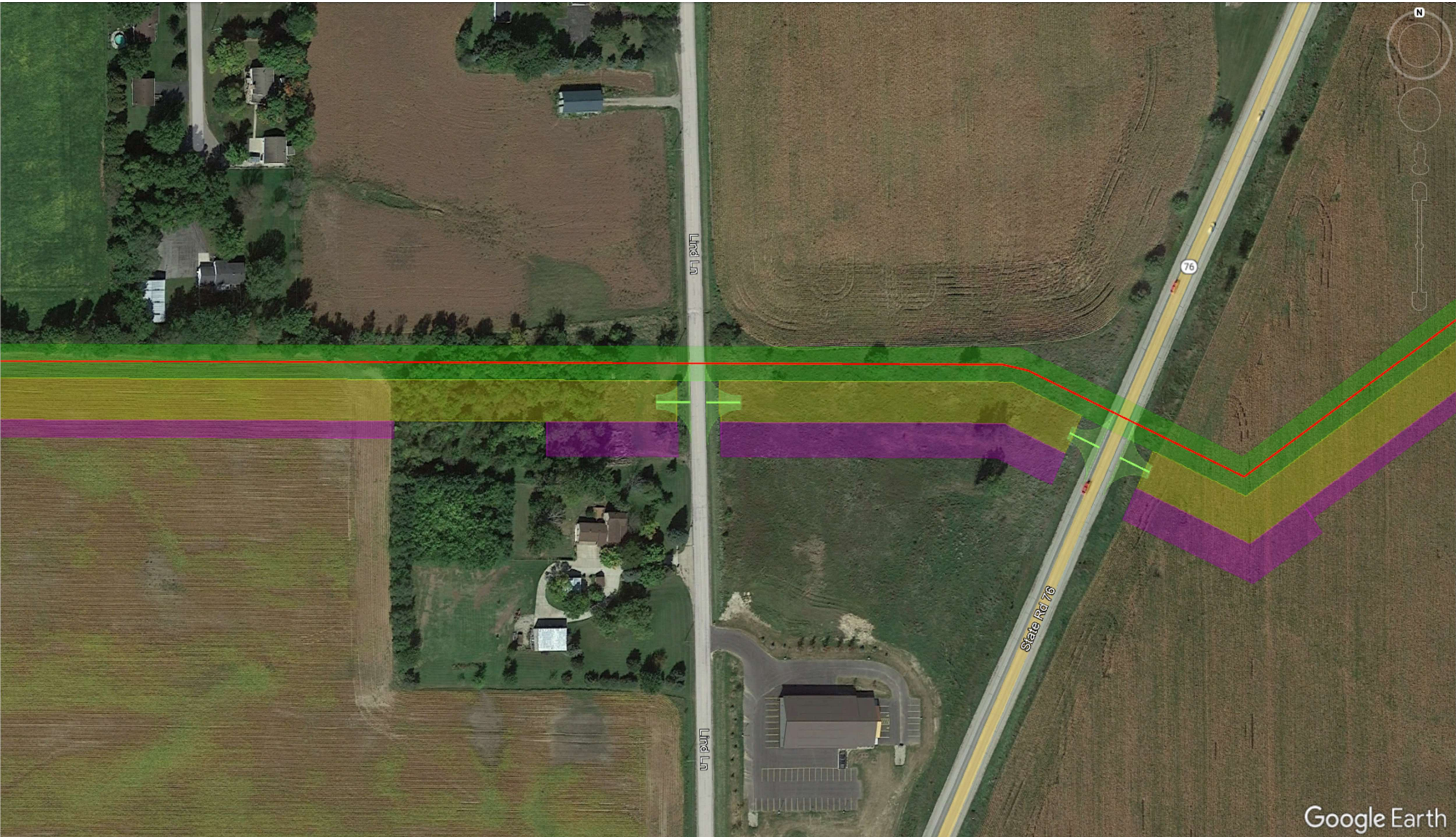

PL3  
N Clayton Avenue  
Town of Clayton  
44.239538°, -88.524709°  
Type of Crossing: Bore

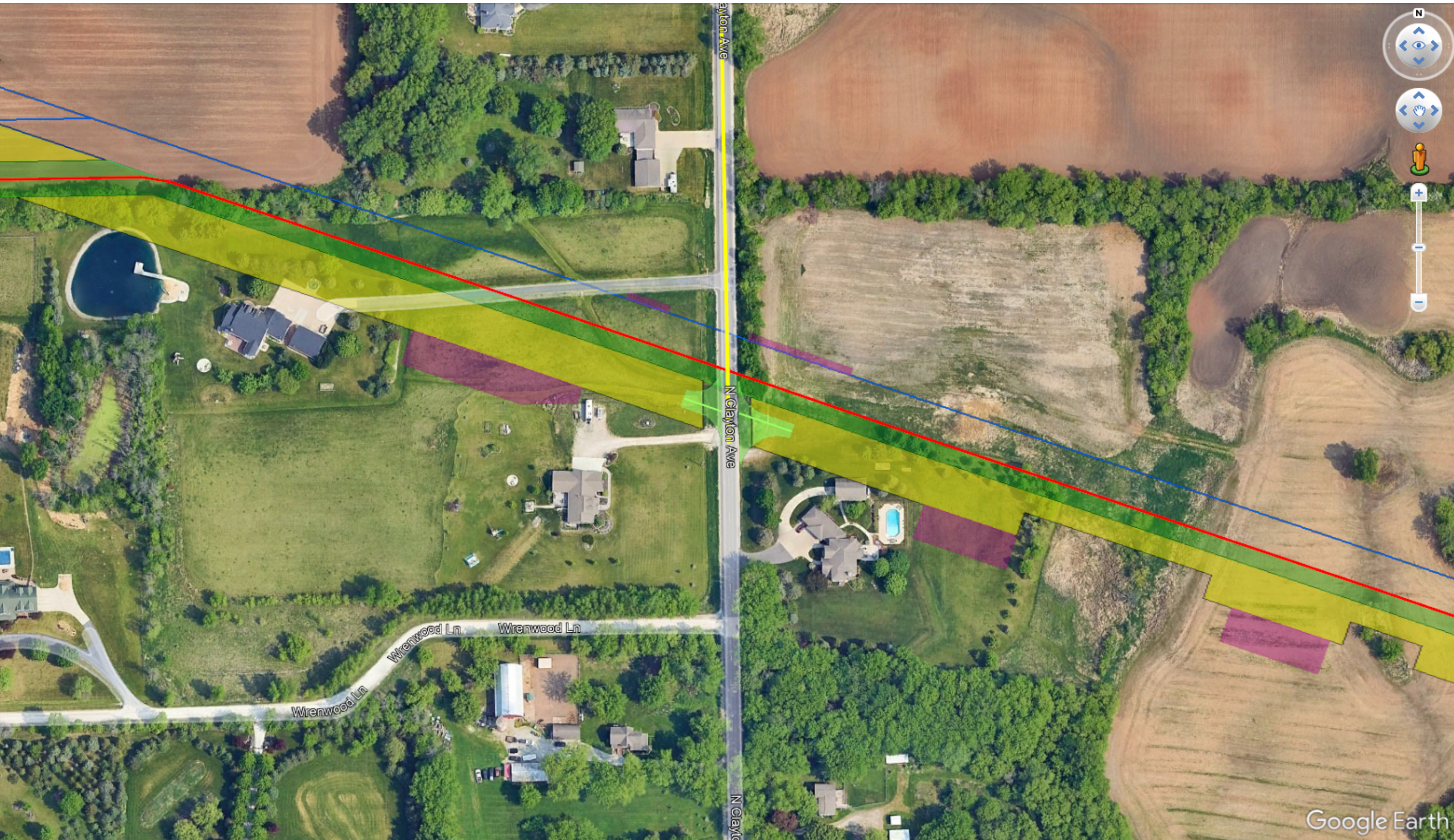



PL3  
Lind Lane  
Town of Clayton  
44.239788°, -88.544965°



Lind Lane

PL3  
N Clayton Avenue  
Town of Clayton  
44.241131°, -88.524800°



N Clayton Avenue

PL3  
Winnegamie Drive  
Town of Clayton  
44.243708°, -88.592021°

