

CERTIFIED SURVEY MAP NO. _____

BEING ALL OF LOT 2, AND PART OF LOT 4 OF CERTIFIED SURVEY MAP NO. 8112 AS RECORDED IN DOCUMENT NO. 1918904, LOCATED IN THE SOUTHWEST 1/4 OF THE SOUTHEAST 1/4 OF SECTION 15, TOWNSHIP 20 NORTH, RANGE 16 EAST, TOWN OF CLAYTON, WINNEBAGO COUNTY, WISCONSIN

OWNER(S) OF RECORD:
 JOHN H. KULOGO
 KULOGO FARMLAND, LLC.
PARCEL NO.(S):
 006042003
 006042005

- LEGEND:**
- = 1 1/4" X 18" O.D. ROUND IRON PIPE SET, WEIGHING 1.68 LBS. PER LIN. FT.
 - Ⓟ = 1 1/2" O.D. ROUND IRON PIPE FOUND
 - = MAG SPIKE FOUND
 - ▲ = RAILROAD SPIKE SET
 - ⊠ = CUT CROSS IN CONCRETE FOUND
 - ⊙ = SEPTIC COVER
 - ⊕ = WELL

LOT 4

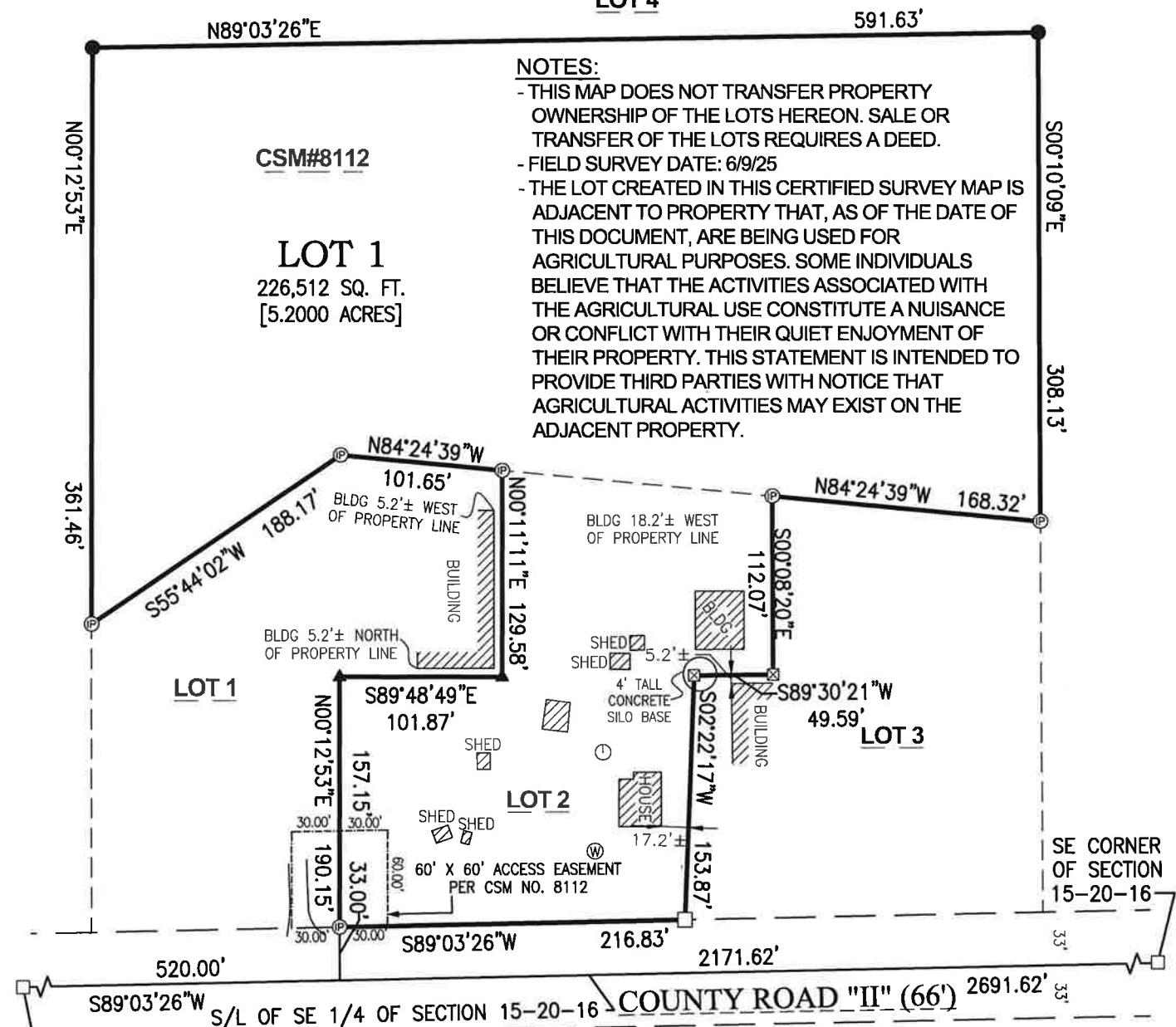

SOUTH 1/4 CORNER OF SECTION 15-20-16

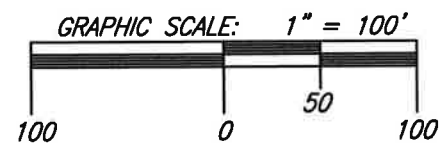

NORTH IS REFERENCED TO THE SOUTH LINE OF THE SOUTHEAST 1/4 OF SECTION 15, TOWNSHIP 20 NORTH, RANGE 16 EAST, TOWN OF CLAYTON, WINNEBAGO COUNTY, WISCONSIN, WHICH BEARS S89°03'23"W PER THE WISCONSIN COUNTY COORDINATE SYSTEM (WINNEBAGO COUNTY)

CHRISTOPHER E. PERREAULT, PLS-2249 DATED
 CAROW LAND SURVEYING & ENVIRONMENTAL
 615 N. LYNNDAL DR., APPLETON, WI 54914
 N5841 STATE HIGHWAY 47-55, SHAWANO, WI 54166
 PHONE: (920)731-4168
 A2307.5-25 DATED:7/01/2025 DRAFTED BY:fnz/bwm-NJO

