

ALL OF LOT 1, OUTLOT 1 & OUTLOT 2 OF CERTIFIED SURVEY MAP No. 3158 AS RECORDED IN VOLUME 1 OF CSM'S ON PAGE 3158 AS DOCUMENT No. 904710, LOCATED IN THE SOUTHEAST 1/4 OF THE SOUTHEAST 1/4 OF SECTION 13, TOWNSHIP 20 NORTH, RANGE 16 EAST, TOWN OF CLAYTON, WINNEBAGO COUNTY, WISCONSIN

FOR: -PINT, LLC  
 -1139 HONEY CREEK CIRCLE  
 -OSHKOSH, WI 54904

LOT 1  
 CSM No. 6599  
 OWNER:  
 KIMBERLY CLARK  
 GLOBAL SALES LLC

c:\kalkofen\w:\PROJECTS\F0905\092400232\CADD\Civil3D\Survey Documents\CSM\WILLIE BEAMONS CSM.dwg, sheet 1, Plot Date: 5/9/2024 4:12 PM, xrefs: (hydroline\_co-winnebago\_2017\_02, x-exist topo willie beamons, x-liebhauser-existtopo, x-liebhauser-proposed linework, shorelandzoning\_co-winnebago\_2017\_02)

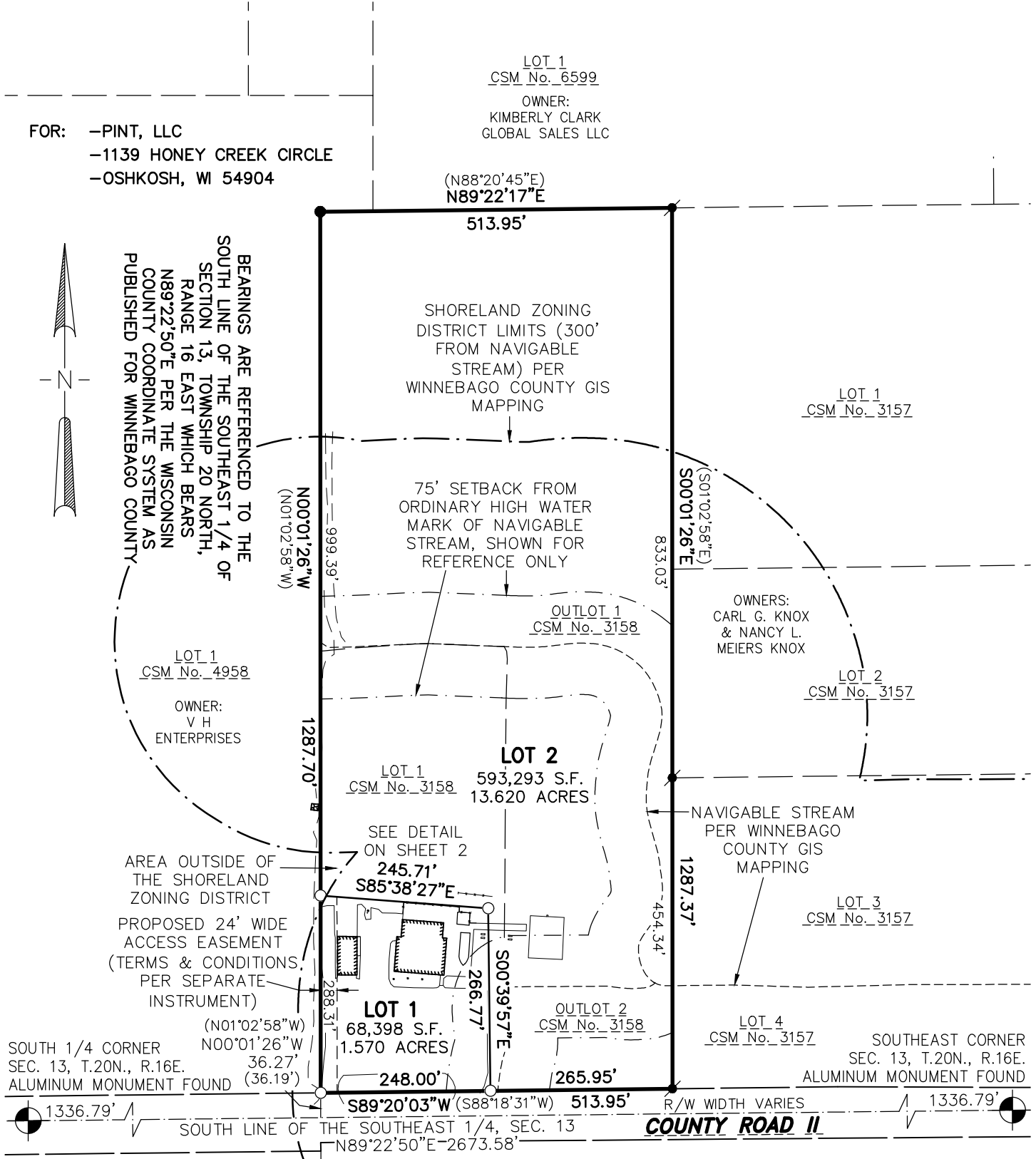

**LEGEND**

- - 3/4" x 18" ROUND IRON REBAR WEIGHING 1.5 lbs./lineal ft. SET
- - 3/4" ROUND STEEL REBAR FOUND
- - 1" IRON PIPE FOUND (1.315" O.D.)
- ⊙ - CERTIFIED LAND CORNER WINNEBAGO COUNTY
- ( ) - RECORDED BEARING AND/OR DISTANCE
- S.F. - SQUARE FEET
- x-x- - EXISTING FENCE

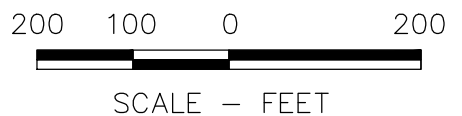

**McMAHON**  
 ENGINEERS ARCHITECTS

McMAHON ASSOCIATES, INC.  
 1445 McMAHON DRIVE NEENAH, WI 54956  
 Mailing: P.O. BOX 1025 NEENAH, WI 54957-1025  
 PH 920.751.4200 FX 920.751.4284 MCMGRP.COM  
 DRAFTED BY: Corey W. Kalkofen

ALL OF LOT 1, OUTLOT 1 & OUTLOT 2 OF CERTIFIED SURVEY MAP No. 3158 AS RECORDED IN VOLUME 1 OF CSM'S ON PAGE 3158 AS DOCUMENT No. 904710, LOCATED IN THE SOUTHEAST 1/4 OF THE SOUTHEAST 1/4 OF SECTION 13, TOWNSHIP 20 NORTH, RANGE 16 EAST, TOWN OF CLAYTON, WINNEBAGO COUNTY, WISCONSIN

SURVEYOR'S CERTIFICATE

I, Corey W. Kalkofen, Wisconsin Professional Land Surveyor S-2726, certify that I have surveyed, divided and mapped all of Lot 1, Outlot 1 & Outlot 2 of Certified Survey Map No. 3158 as recorded in Volume 1 of CSM's on Page 3158 as Document No. 904710, located in the Southeast 1/4 of the Southeast 1/4 of Section 13, Township 20 North, Range 16 East, Town of Clayton, Winnebago County, Wisconsin containing 661,691 square feet (15.190 acres) of land.

That I have made this survey by the direction of the Owner(s) of said Land.

I further certify that this map is a correct representation of the exterior boundary lines of the land surveyed and the division of that land, and that I have complied with section 236.34 of the Wisconsin Statutes and the subdivision regulations of Winnebago County and the Town of Clayton in surveying, dividing and mapping the same.

Given under my hand and seal this \_\_\_\_\_ day of \_\_\_\_\_, 20\_\_\_\_.

Corey W. Kalkofen, WI Professional Land Surveyor S-2726

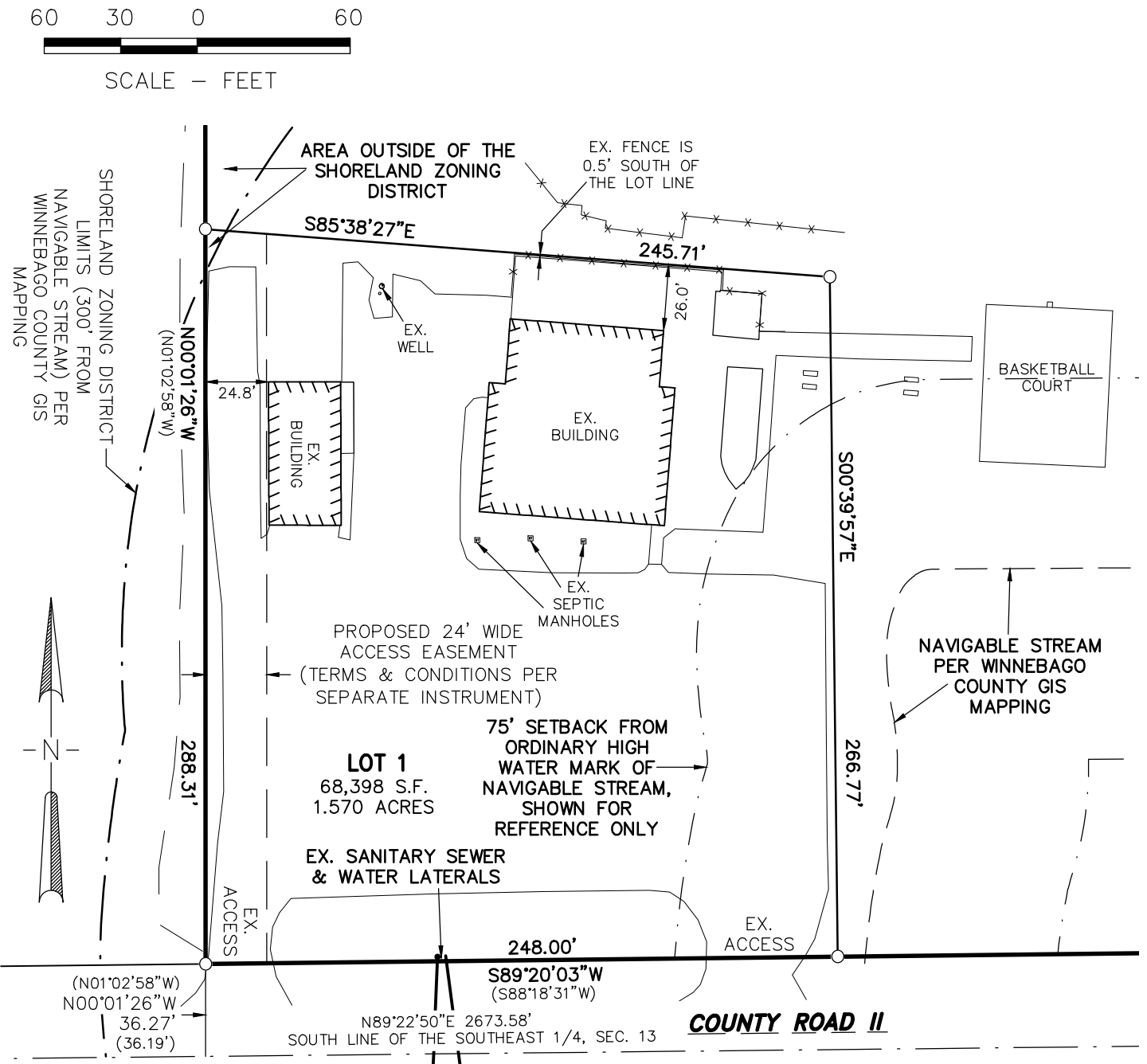

CERTIFIED SURVEY MAP NO. \_\_\_\_\_

SHEET 3 OF 5

ALL OF LOT 1, OUTLOT 1 & OUTLOT 2 OF CERTIFIED SURVEY MAP No. 3158 AS RECORDED IN VOLUME 1 OF CSM'S ON PAGE 3158 AS DOCUMENT No. 904710, LOCATED IN THE SOUTHEAST 1/4 OF THE SOUTHEAST 1/4 OF SECTION 13, TOWNSHIP 20 NORTH, RANGE 16 EAST, TOWN OF CLAYTON, WINNEBAGO COUNTY, WISCONSIN

TOWN OF CLAYTON BOARD APPROVAL

We hereby certify that the Town of Clayton Board of Supervisors approved this Certified Survey Map by voice vote at their regular meeting of \_\_\_\_\_, with/without conditions, and we do hereby certify that all conditions were satisfied and the approval was granted and effective on this \_\_\_\_\_ day of \_\_\_\_\_, 20\_\_\_\_.

\_\_\_\_\_  
Town Chairperson  
Russell D. Geise

\_\_\_\_\_  
Date

\_\_\_\_\_  
Town Clerk  
Kelsey Faust-Kubale

\_\_\_\_\_  
Date

CERTIFICATE OF PLANNING & ZONING COMMITTEE

Pursuant to the Land Subdivision Regulations of Winnebago County, Wisconsin, all the requirements for approval have been fulfilled. This minor subdivision was approved by the Winnebago County Planning and Zoning Committee.

\_\_\_\_\_  
Authorized Signature

\_\_\_\_\_  
Date

\_\_\_\_\_  
Printed Name

VILLAGE OF FOX CROSSING APPROVAL (EXTRATERRITORIAL)

We hereby certify that this Certified Survey Map in the Town of Clayton, Winnebago County was approved and accepted by the Village of Fox Crossing.

on this \_\_\_\_\_ day of \_\_\_\_\_, 20\_\_\_\_.

\_\_\_\_\_  
Village Manager – Jeffrey S. Sturgell

\_\_\_\_\_  
Date



