



# CERTIFIED SURVEY MAP NO. \_\_\_\_\_

BEING PART OF THE SOUTHWEST 1/4 OF THE SOUTHEAST 1/4 OF SECTION 15, TOWNSHIP 20 NORTH, RANGE 16 EAST, TOWN OF CLAYTON, WINNEBAGO COUNTY, WISCONSIN.

- LEGEND:**
- = 1" X 18" I.D. ROUND IRON PIPE SET, WEIGHING 1.13 LBS. PER LIN. FT.
  - Ⓜ = 3/4" SOLID ROUND IRON REBAR FOUND
  - ⊕ = WELL
  - Ⓜ = ELECTRIC METER
  - ◇ = GAS
  - ⊙ = SEPTIC COVER
  - = SEPTIC VENT
  - ⊠ = DRAIN LID

DOCUMENT NO. 363856

NORTH IS REFERENCED TO THE SOUTH LINE OF THE SOUTHEAST 1/4 OF SECTION 15, TOWNSHIP 20 NORTH, RANGE 16 EAST, TOWN OF CLAYTON, WINNEBAGO COUNTY, WISCONSIN, WHICH BEARS S89°03'26"W PER THE WISCONSIN COUNTY COORDINATE SYSTEM (WINNEBAGO COUNTY)

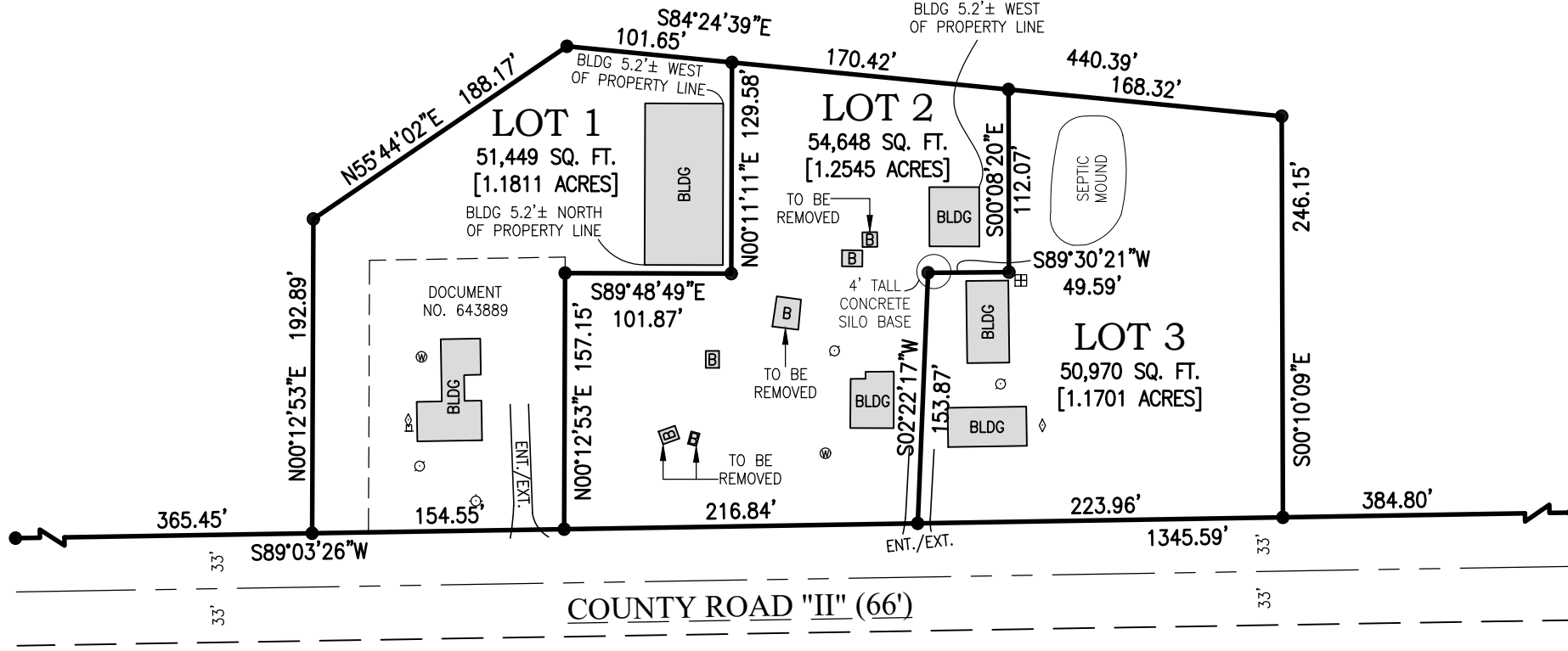
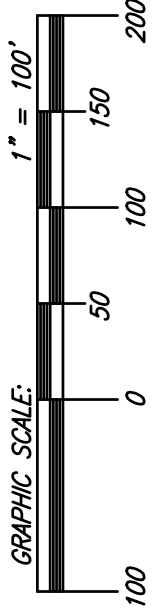

CHRISTOPHER E. PERREAULT, PLS-2249 DATED  
 CAROW LAND SURVEYING CO., INC.  
 615 N. LYNNDALE DR., APPLETON, WI 54912  
 N5841 STATE HIGHWAY 47-55, SHAWANO, WI 54166  
 PHONE: (920)731-4168  
 A2307.5 DATED: 08/10/2023 REVISED: 08-17-2023  
 DRAFTED BY: cwm/an - AW (TJS) SHEET 2 OF 4 SHEETS



