

Re-Zoning Exhibit

ALL OF LOT 1 OF LARSEN HEIGHTS SUBDIVISION PLAT AND PART OF THE SOUTHEAST $\frac{1}{4}$ OF THE NORTHEAST 1/4 OF SECTION 19, TOWN 20 NORTH, RANGE 16 EAST, TOWN OF CLAY, WINNEBAGO COUNTY, WI

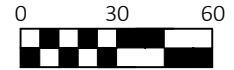

1" = 60'

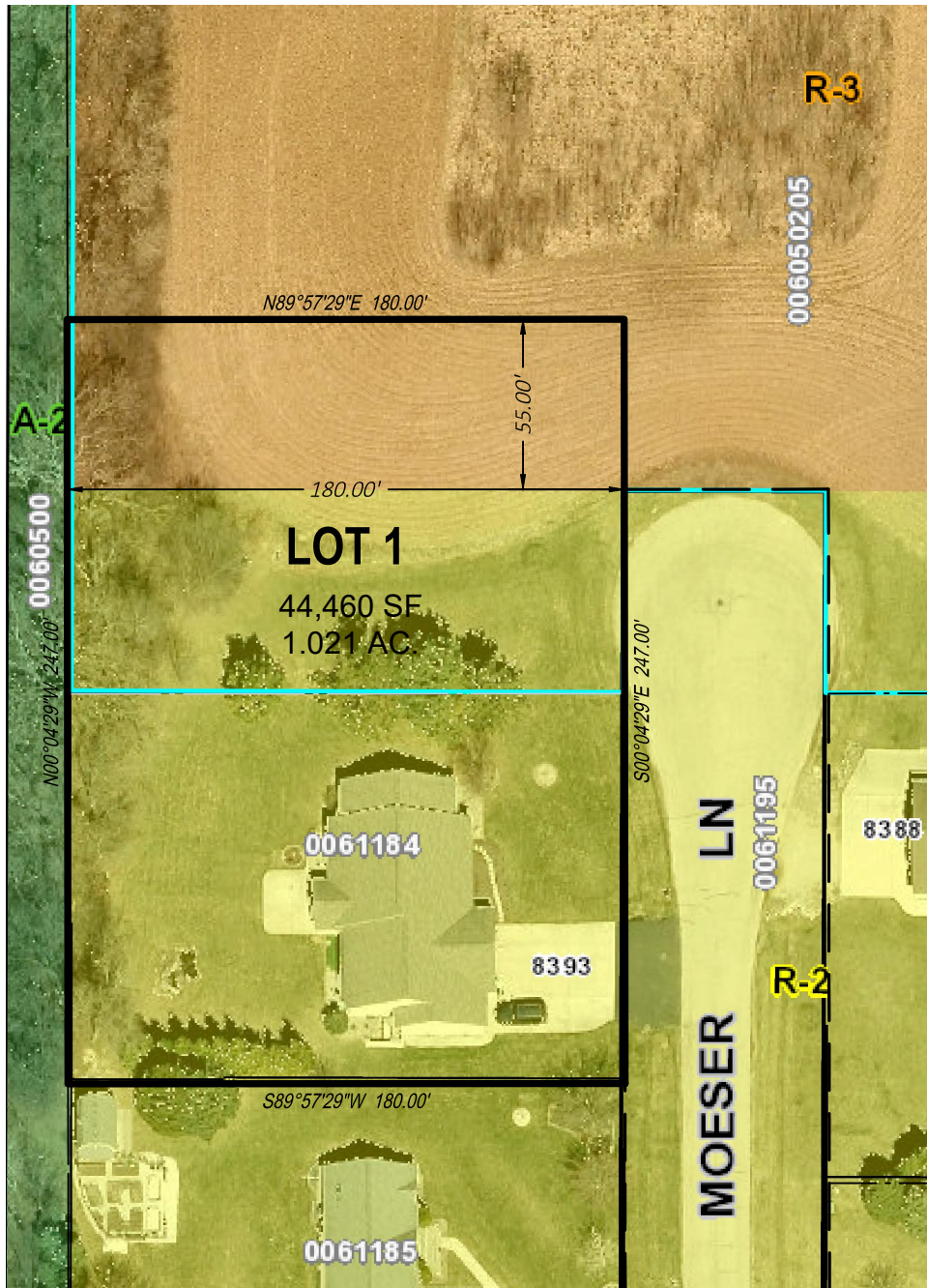

Current Zoning:
R-2 Suburban Residential District &
R-3 Suburban Two-Family Residential District,
Town of Clayton.