

**CERTIFIED SURVEY MAP NO. \_\_\_\_\_ SHEET 1 OF 4**  
**ALL OF LOTS 2 AND 3 OF CERTIFIED SURVEY MAP NO. 8172**  
**RECORDED AS DOCUMENT NO. 1930087, BEING PART OF THE**  
**NORTHWEST 1/4 OF THE FRACTIONAL NORTHWEST 1/4 AND**  
**PART OF THE SOUTHWEST 1/4 OF THE FRACTIONAL**  
**NORTHWEST 1/4 OF SECTION 1, TOWNSHIP 20 NORTH, RANGE**  
**16 EAST, TOWN OF CLAYTON, WINNEBAGO COUNTY, WISCONSIN**

FOR:  
**JOSHUA KITZMILLER**  
**9670 LIND LANE**  
**NEENAH, WI 54956**

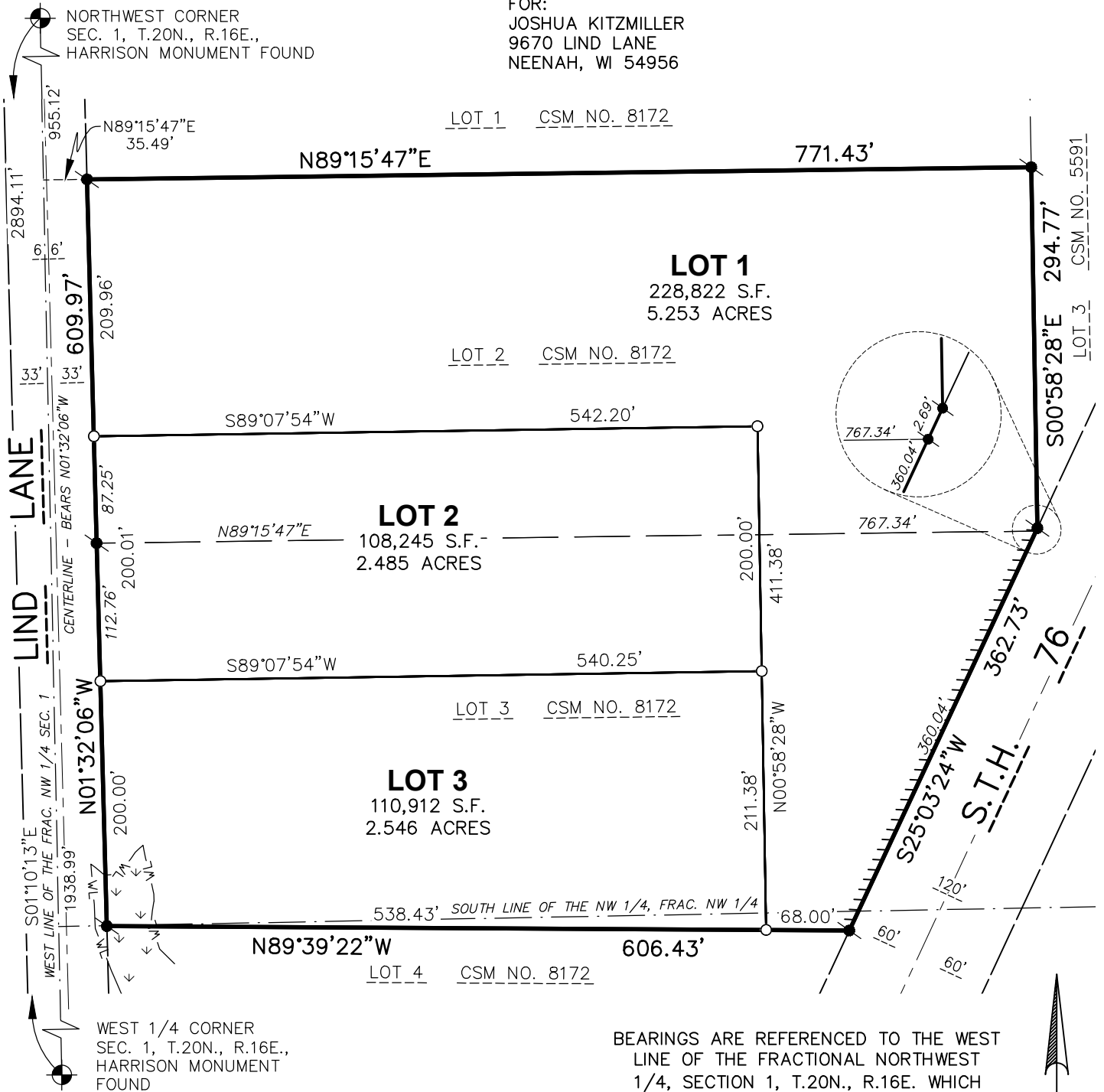

BEARINGS ARE REFERENCED TO THE WEST LINE OF THE FRACTIONAL NORTHWEST 1/4, SECTION 1, T.20N., R.16E. WHICH BEARS S01°10'13"E PER THE WISCONSIN COUNTY COORDINATE SYSTEM AS PUBLISHED FOR WINNEBAGO COUNTY

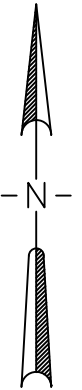
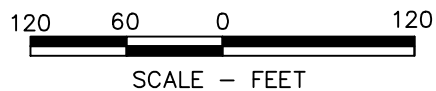

**LEGEND**

- - 3/4" x 18" ROUND STEEL REBAR WEIGHING 1.5 lbs./lineal ft. SET
- - 3/4" IRON REBAR FOUND
- ⊙ - CERTIFIED LAND CORNER WINNEBAGO COUNTY
- S.F. - SQUARE FEET
- - NO ACCESS
- W.L. - WETLAND BOUNDARY PER DELINEATION BY CEDAR CORPORATION DATED NOV. 7, 2019, AS NOTED ON CSM 8172

**McMAHON**  
**ENGINEERS ARCHITECTS**

McMAHON ASSOCIATES, INC.  
 1445 McMAHON DRIVE NEENAH, WI 54956  
 Mailing: P.O. BOX 1025 NEENAH, WI 54957-1025  
 PH 920.751.4200 FX 920.751.4284 MCMGRP.COM  
 DRAFTED BY: AMY M. SEDLAR



CERTIFIED SURVEY MAP NO. \_\_\_\_\_

SHEET 3 OF 4

ALL OF LOTS 2 AND 3 OF CERTIFIED SURVEY MAP NO. 8172 RECORDED AS DOCUMENT NO. 1930087, BEING PART OF THE NORTHWEST 1/4 OF THE FRACTIONAL NORTHWEST 1/4 AND PART OF THE SOUTHWEST 1/4 OF THE FRACTIONAL NORTHWEST 1/4 OF SECTION 1, TOWNSHIP 20 NORTH, RANGE 16 EAST, TOWN OF CLAYTON, WINNEBAGO COUNTY, WISCONSIN

OWNER'S CERTIFICATE

Joshua M. Kitzmiller, as owner, I hereby certify that I caused the land described on this Certified Survey Map to be surveyed, divided and mapped as represented on this Certified Survey Map. I also certify that this Certified Survey Map is required by S.236.10 or S.236.12 of the Wisconsin Statutes to be submitted to the following for approval or objection:

Town of Clayton  
Winnebago County  
Village of Greenville (extraterritorial)

Dated this \_\_\_\_ day of \_\_\_\_\_, 20\_\_

\_\_\_\_\_  
Joshua M. Kitzmiller

State of Wisconsin)  
                                  )SS  
\_\_\_\_\_ County)

Personally came before me this \_\_\_\_\_ day of \_\_\_\_\_, 20\_\_, the above named person to me known to be the person who executed the foregoing instrument and acknowledged the same.

\_\_\_\_\_  
Notary Public,  
\_\_\_\_\_ County, Wisconsin

My Commission Expires: \_\_\_\_\_

CERTIFIED SURVEY MAP NO. \_\_\_\_\_

SHEET 4 OF 4

ALL OF LOTS 2 AND 3 OF CERTIFIED SURVEY MAP NO. 8172 RECORDED AS DOCUMENT NO. 1930087, BEING PART OF THE NORTHWEST 1/4 OF THE FRACTIONAL NORTHWEST 1/4 AND PART OF THE SOUTHWEST 1/4 OF THE FRACTIONAL NORTHWEST 1/4 OF SECTION 1, TOWNSHIP 20 NORTH, RANGE 16 EAST, TOWN OF CLAYTON, WINNEBAGO COUNTY, WISCONSIN

OWNER'S CERTIFICATE

Terry Haase and Lynn Haase, as owners, we hereby certify that we caused the land described on this Certified Survey Map to be surveyed, divided and mapped as represented on this Certified Survey Map. We also certify that this Certified Survey Map is required by S.236.10 or S.236.12 of the Wisconsin Statutes to be submitted to the following for approval or objection:

Town of Clayton  
Winnebago County  
Village of Greenville (extraterritorial)

Dated this \_\_\_\_ day of \_\_\_\_\_, 20\_\_\_\_

\_\_\_\_\_  
Terry Haase

\_\_\_\_\_  
Lynn Haase

State of Wisconsin)  
\_\_\_\_\_ )SS  
\_\_\_\_\_ County)

Personally came before me this \_\_\_\_\_ day of \_\_\_\_\_, 20\_\_\_\_, the above named person(s) to me known to be the person(s) who executed the foregoing instrument and acknowledged the same.

\_\_\_\_\_  
Notary Public,  
\_\_\_\_\_ County, Wisconsin

My Commission Expires: \_\_\_\_\_

NOTES

THIS CSM IS ALL OF PARCEL NOS. 00600060903 AND 00600060902  
THE PROPERTY OWNERS OF RECORD ARE JOSHUA M. KITZMILLER, TERRY HAASE AND LYNN HAASE  
THIS PROPERTY IS CONTAINED WHOLLY WITHIN LANDS DESCRIBED IN DOCUMENT NOS. 1930611 AND 1930610