

# RONALD S. GIBSON, PROFESSIONAL LAND SURVEYOR

CELL: 850-326-6774

4669 HAMBONE TRAIL  
VERNON, FLORIDA 32462

Exhibit A

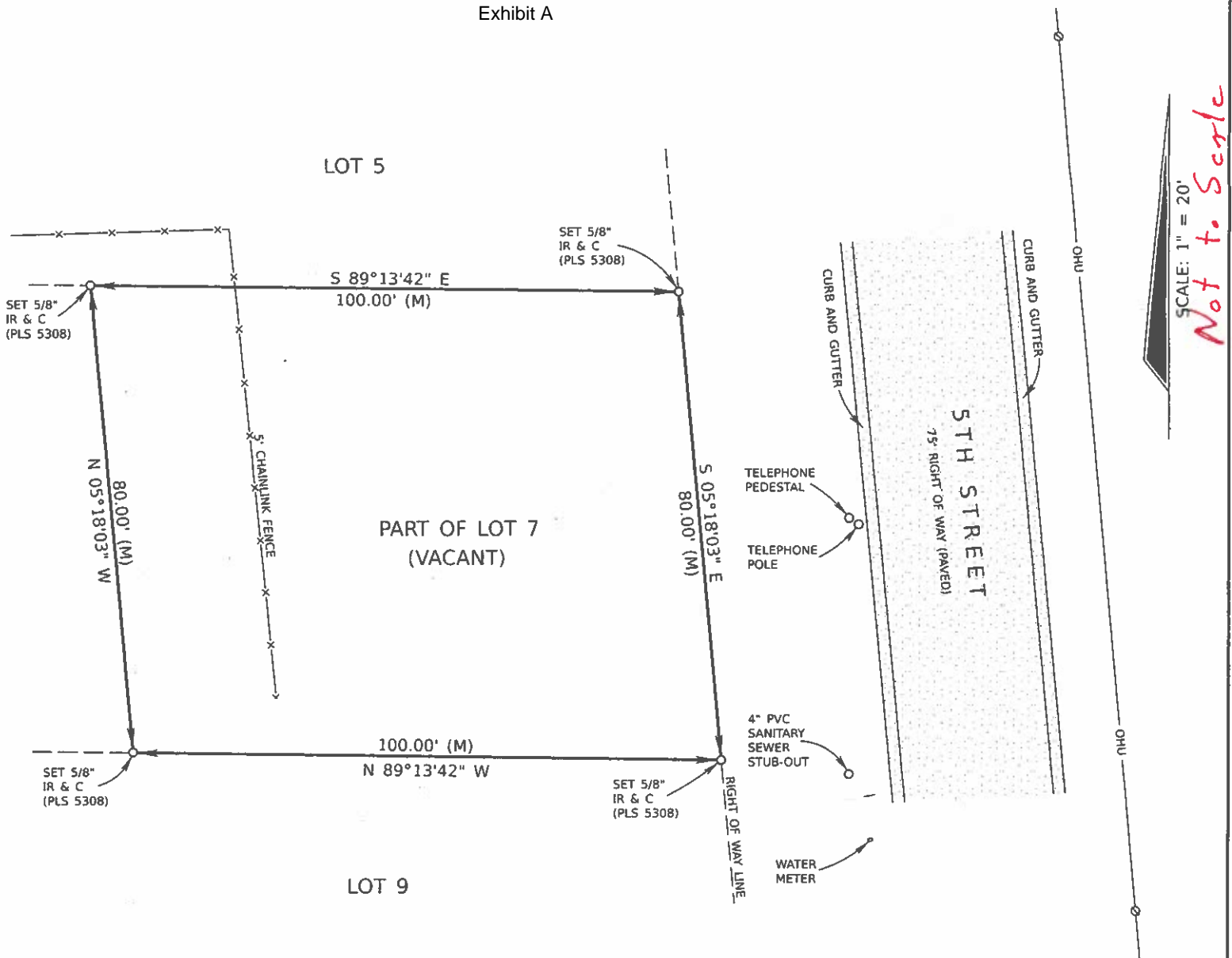

## DESCRIPTION (NEWLY CREATED):

THAT PART OF LOT 7, BLOCK 24, IN THE SOUTHEAST 1/4 OF SECTION 4, TOWNSHIP 4 NORTH, RANGE 13 WEST, ACCORDING TO THE L. W. MORDT, PLAT OF THE CITY OF CHIPLEY IN WASHINGTON COUNTY, FLORIDA, BEING DESCRIBED AS FOLLOWS:

BEGIN AT A 5/8" IRON AND CAP (STAMPED PLS 5308) MARKING THE SOUTHEAST CORNER OF SAID LOT 7; THENCE RUN NORTH 89° 13' 42" WEST ALONG THE SOUTH LINE OF SAID LOT 7, A DISTANCE OF 100.00 FEET TO AN 5/8" IRON ROD AND CAP; THENCE DEPARTING SAID SOUTH LOT LINE, RUN NORTH 05° 18' 03" WEST A DISTANCE OF 80.00 FEET TO A 5/8" IRON ROD AND CAP MARKING THE NORTH LINE OF SAID LOT 7; THENCE RUN SOUTH 89° 13' 42" EAST ALONG SAID NORTH LINE A DISTANCE OF 100.00 FEET TO A 5/8" IRON ROD AND CAP MARKING THE NORTHEAST CORNER OF SAID LOT 7 (ALSO BEING THE WESTERLY RIGHT OF WAY LINE OF 5TH STREET)(75 FOOT RIGHT OF WAY); THENCE RUN SOUTH 05° 18' 03" EAST 80.00 FEET TO THE POINT OF BEGINNING.

## LEGEND

P.O.B. = POINT OF BEGINNING  
P.O.C. = POINT OF COMMENCEMENT  
ID = IDENTIFICATION  
PLS = PROFESSIONAL LAND SURVEYOR  
CONC. = CONCRETE  
IP = IRON PIPE  
LB = LICENSED BUSINESS  
(D) = DEED  
IR & C = IRON ROD AND CAP  
R/W = RIGHT OF WAY  
(M) = MEASURED  
IR = IRON ROD  
CM = CONCRETE MONUMENT  
FND. = FOUND  
N & D = NAIL & DISK  
OHU = OVERHEAD UTILITIES  
ORB = OFFICIAL RECORDS BOOK  
L.W. = LITE WOOD  
LS = LICENSED SURVEYOR  
PSM = PROFESSIONAL SURVEYOR AND MAPPER  
YDS = YARDS  
⊙ = POWER POLE  
↓ = GUY ANCHOR