

OFFICIAL STREET MAP  
TOWN OF CASCO

TOWN OF CASCO  
635 MEADOW ROAD PO BOX 60  
CASCO, MAINE 04015  
207 627-4515

STREET INDEX

Aadla Rd	I2-I3	Lord Rd	C4-D4
Acorn Cir	I2	Loridan Ln	B6
Agawam Rd	I4	Lower Coffee Pond Rd	C4-D4
Akers Ter	E6	Lukes Rd	E5-F5
Alice Rd	D7	Lupine Ln	G3-H3
Allan Pond Rd	H3-I3		B4-C5
Andrews Dr	D3-D4		
Aspen Ln	I3-I4	Mallard Dr	J3
Audreys Way	H3	Maple St	H4
Autumn Ln	D4	Marina Rd	I3
Azwellkit Rd	I4	Martha Rd	I2
	A5-B6	Maturo Dr	D6
		Mavy Dr	I3
Bass Ln	B6-C6	Mayberry Hill Rd	A4-C4
Bay Cir	I2	McLaughlin Ln	F2
Bayview Ln	I2	Meadow Rd	B3-C5
Beach Rd	B6	Merino Mill Dr	A4
Bear Island Rd	J2	Merrithew Dr	H3
Bear Pines Dr	H2	Miles Lodge Rd	I4-J4
Beaver Pond Rd	H3	Miller Lodge Rd	B4-C4
Berakah Valley Rd	D6	Millstream Ter	D2
Birch Cir	I2	Mitchell Rd	G3-G4
Birch Ter	C4-D4	Mondor White Rd	I2
Black Bear Rd	E2	Mondville Ln	F2
Blue Rd	I2	Moose Run	G3
Bonnie Way	C3-C4	Moose Tree Ln	H3
Boothby Ln	E5	Morningside Ln	J3
Boulder Dr	B6	Morton Dr	G3-G4
Bramble Hill Rd	G2	Mountain Rd	D7
Breece Way Ln	G5	Mountain View Rd	F5
Brown Ave	H4-I4	Murch Point Rd	I4-J4
Burns Way	I3	Muriel Way	G2
Bumps Way	D6		
Burgess Rd	E4-E5	N Pine Hill Rd	B5
Burner Ridge Rd	D6	Nakrem Ln	E3
		Netop Rd	E6
Campo Cedar Rd	E4-E5	Newspaper Cove Rd	I1-J2
Campfire Cir	I2	New Rd	H3-H4
Cape Rd	J4		
Captain Dingley Rd	J4	Oak Cir	I2
Captain Murley Shrs	D4-E4	Oak St	H4
Castle Ct	E4	OConnor Rd	H2
Cedar Cir	I2	Old Stagecoach Rd	B4-C4
Cedar St	H4	Orchard Ln	C4
Cemetery Dr	G4	Orange Rd	I2
Chickadee Ln	C4	Overlook Ln	G5-H5
Chippys Ln	I2		
Chutes Mountain Ln	H3-I3	Paleo Woods Way	I2
Ciuffide Rd	G3-H3	Park Access Rd	H1-J1
Cliffside Rd	F5	Parker Pond Pkws	D4
Clinton Rd	F2	Parsons Point Rd	B6
Club Sebago Way	H2-I2	Pavilion Rd	D6-E6
Coffee Pond Rd	E5-F5	Peepers Path	G2-H2
Cold Springs Rd	H3	Pine Dr	H2
Condo Ridge Rd	H4	Pine Hill Rd	D6
Cone Ave	H4	Pinkham Ln	E3
Conesca Rd	D7	Pleasant Lake Dr	A4-B4
Conroy Dr	H1	Pleasant Rd	H2
Conwell Acres Ln	A4-A5	Point Sebago Rd	H2-I2
Cooks Mills Rd	D2	Poland Spring Rd	C7-E6
Cottage Rd	B6	Pole Line Rd	E3
Country Ln	D4	Pond View Way	I4
Cove View Cir	I2	Powhatan Rd	A4
Cranberry Ln	H2	Puckerbrush Trl	E5
Cressant Ln	D6	Purple Rd	I2
Crooked River Ln	G2-H2		
Cub Point Rd	I1-J2	Quaker Ridge Rd	E3-I4
		Quarterdeck Ln	D7
Dadmun Dr	D2	Quito Rd	B4-C4
Dahlia Ln	H4		
Dannac Ln	A5	Rabbit Run Ln	G2
Davis Brook Rd	D7	Rattlesnake Mountain Rd	F5-G5
Deatrick Shore Rd	B4	Raymond Cape Rd	I4-J4
Deer Run	H2-I2	Red Mill Rd	H3-I3
Deerfield Ln	H3	Red Oak Rd	F3-G3
Dresden Rd	I2	Red Rd	I2
Dumpling Rd	D6-E6	Ridge Loop	I2
Durt Rd	E6	Ridge Terrace Dr	G4
Dyer Ln	I3-I4	Riggs Rd	I2
		Ring Is	I3
E Beach Rd	B6	Ring Landing Rd	I2
Eagle Nest Dr	I2	River Front Dr	J4
Eldes Falls Rd	C3-C4	Robinson Farm Way	I2
Edwards Rd	D6-D7	Rocky Rd	D7
Elliot Ln	B3-B4	Rocky Top Rd	D5
Elmore Rd	I2	Rollinghill Rd	F3-F4
Emerald Cove Dr	D7	Rosewell Trl	F4
Evans Dr	I4	Rosewood Rd	E2
Evergreen Way	H2	Ryan Rd	I4
Fairfield Rd	I2	S Casco Village Rd	I4
Farm View Dr	F3	Samoset Dr	B4-B5
Fauvist Rd	I3	Sanctuary Ln	A4
Fawn Cir	I2	Scott Dr	H3
Felix Cir	D5	Scribner Ln	A4
Fernald Dr	D3	Sebago Haven Rd	I3
Fildcrest Dr	C3-C4	Sebago Woods Way	I2
Fildstone Dr	E6	Sellerss Vlg	D3
Fish Hatchery Rd	C3-C4	Shadow Ln	F2-G2
Fogg Ln	D3	Shawnee Lily Ln	E4-E5
Fountain Hill Rd	C3-C4	Shawnee Ln	D3
Four Wheel Dr	G3-G4	Shawnee View Ln	D3
Fox Cir	H2-I2	Shore Rd	H5
Freeman Rd	C7-D7	Shrunk Mills Ln	E2
		Skarlett Way	I2
Galassetti Dr	E2	Skips Ln	F2
Garland Rd	I2-I3	Sly Ridge Dr	G3
George Hannan Rd	B5	Sleepy Hollow Ln	D5-E5
Giovannis Way	G5	Slipaway Ln	D7
Glamping Hl	I2	Snow Lake Dr	I4
Glen Dr	H4	Sony Malmes Rd	C4
Goff Dr	H2	Spencer Dr	C4
Grafam Rd	F4-G4	Spiller Rd	E6
Grandview Ln	H3-I3	Spring Mountain Dr	G2
Granite Ln	J4	Stage Rd	I2
Graystone Dr	G5	Stagecoach Hill Rd	B4-C4
Green Needle Dr	G3	State Park Rd	G2-H2
Green Rd	I2	State Route 121	F2
Grey Rd	I2	Stiffler Rd	I2
Griffin Dr	F2	Stillwater Rd	B6-C6
Guy Carroll Way	I2	Stone Rd	D4-E4
		Sunmer Ln	A4
Hackers Hill Rd	F3	Sunny Hill Rd	G3-H3
Hall Rd	D5-D6	Sunset Ln	F3
Hans Hill Dr	I3-I4		
Hancock Rd	H1-H2	Tall Timbers Ln	A4
Harmon Farm Dr	H3-I3	Tallwood Rd	J4
Harmony Rd	I2-I3	Tamarack Trl	E6
Health Rd	B5-B6	Tatkin Hill Rd	D3
Heather Ln	I4	Tassel Trl	H2
Helen Allen Ln	F3	Tenney Hill Rd	D2-F2
Heritage Cir	C4	Terrace Ln	C4
Higgins Hill Rd	F4	Terrapin Way	E2
Highland Shores Rd	A5-B5	Thomas Pond Shore Rd	H4-H5
Hillcrest Dr	D6	Thompson Lake Shores Rd	A4-A5
Hillside Ave	F1-F2	Tiber Ln	F5
Hollow Point Rd	I4	Timbuktu Dr	E2
Homestead Rd	I4	Trail Rd	B6
Hoop Camp Dr	I3	Tranquil Cv	J4
Hunters Way	H3	Turkey Ln	G5
		Turtle Dove Trl	E6
Indian Acres Rd	C6-C7		
Industrial Way	H3-I3	Upper Blue Rd	I2
Intervale Rd	I2-I3	Upper Shore Dr	A5
Island Rd	I2-J2	Uphra Rd	C7
Islandview Dr	D4		
Jacobs Way	G5	Valley Rd	H4
Jakes Hill Rd	F5	Varny Rd	G2
James Way	B4	Vernal Dr	C3
Jamesport Rd	I2-I3	Virginia Ln	C3
Jim Small Rd	D5-E5	W Fountain Hill Rd	C3-D3
Johnson Hill Rd	B7-C7	Watson Point Rd	I4-J4
Jonahans Way	H4	Ward Cir	H2
Joyal Hill Ln	B6	Waterview Dr	D4
		Watkins Shores Rd	I4
Kane Holmes Ln	I2	Wayaka Ln	A5
Kathryn Blvd	D4-E4	Wayaka Rd	A5
Kaubaack Way	B3-C4	Webbs Mills Rd	D6-E6
Kayias Way	D6	Webb Dr	H1
Keapsa Way	C7	Wentworth Ln	C4
Kimball Ln	G3	Westview Way	G2
		Whistler Way	H4
Lagoon Way	I2	White Pine Ln	C4
Lake Shore Dr	I2-I3	Whittier Ln	F5
Lakepoint Trl	I2	Wild Acres	H4
Lakeview Trl	J4	Wilderness Way	I4
Lakewood Rd	I3-I3	Wildwoods Way	E2
Larkspar Ln	D3	Willey Ln	H3
Laurel Rd	D6	Willow Way	G2-H2
Leach Hill Rd	C4-D4	Windy Acres	G4-H4
Leander Ln	H2-I3	Windy Hill Dr	A4
Ledge View Ln	G3	Wings Way	H5
Legendary Acres	D7	Winifred Ln	F2
Leshianes Way	E2	Winston Rd	D5-D6
Letitia Ln	H3-I3	Winterberry Cove Rd	B6
Libby Rd	H4-H5	Woodland Cir	I2
Lilac Ln	H4-I4	Woodland Trl	I2
Little Toad Ln	H2-I2	Woods Rd	I4
Long View Dr	H3		
Loon Ln	B6	Yellow Rd	I2

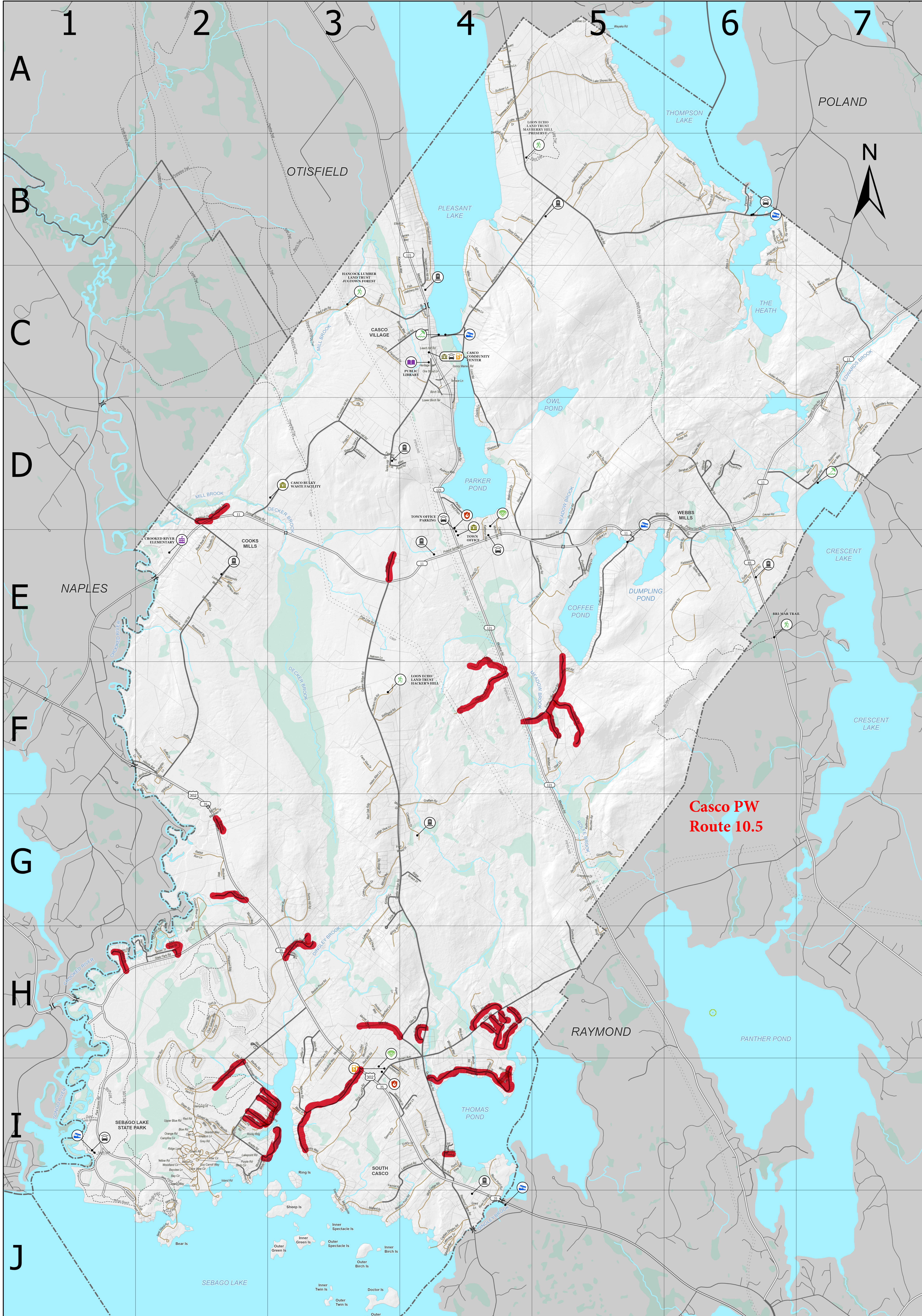

**LEGEND:**

<b>POINTS OF INTEREST</b>	<b>TRANSPORTATION</b>	<b>BASEMAP</b>
Parking	State Road	Parcels
Library	Local Road	Surrounding Towns
Recreation Area	Private Road	CMP/Pipeline Corridors
Resident Beach	Trails	NHD Lakes and Ponds
Boat Trailer Launch	Bridges and Culverts	Wetlands
Baseball Field		NHD Rivers and Streams
School		
Fire Station		
Cemetery		
Electric Charging Station		
Municipal Building		

**MAP DETAILS:**

Coordinate System - UTM 19 N, NAD 83  
 Fractional Scale - 1 : 15,840  
 Unit Scales - 1" = 1320' | 1" = 1/4mi | 4" = 1 mi

0 0.25 0.5 1 Miles

**PRODUCT DETAILS:**

Map Produced: Rhumb Line Maps LLC  
 Office: 462 Main St Damariscotta, ME 04543  
 Contact: office@rhumbline.com  
 Website: www.rhumbline.com

Prepared by: B. Meader, F. Meader  
 Last Updated: 2023 - 09 - 12

**DATA SOURCES:**

Parcels - CAI Technologies, RLM  
 Hydrography - NHD, NWI, Parcel Data  
 Elevation - USGS NED, ME LIDAR  
 Roads - USG911 MEGIS, MDT, RLM Fieldwork  
 HCL, Bridges, and Culverts - MDT  
 POIs - MEGIS, Official Casco Street Map 2016., RLM Fieldwork

**NOTICE:**

This map is intended to serve as an inventory of roads within the boundaries of the Town of Casco, Maine. It is not intended for navigational use.

The dataset has been spot-checked for accuracy; it may, however, still retain inaccuracies as reported by the source centerline data.