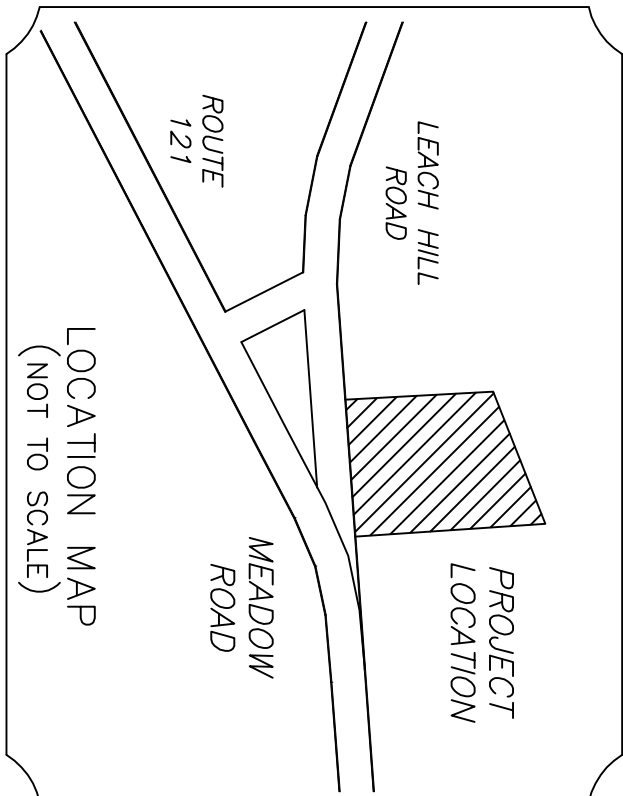
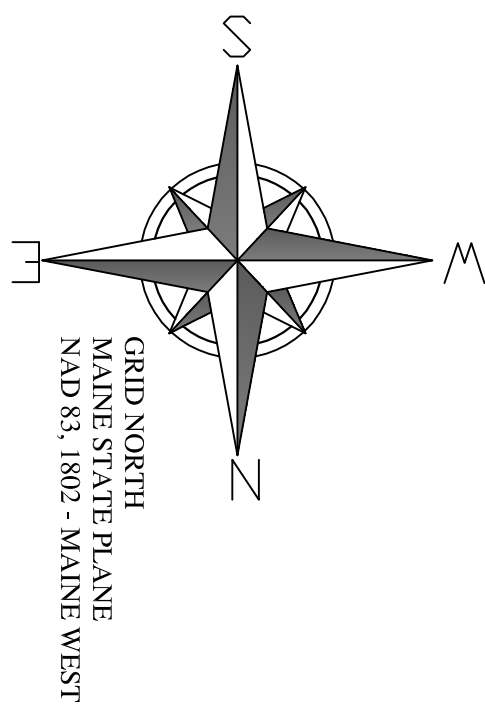
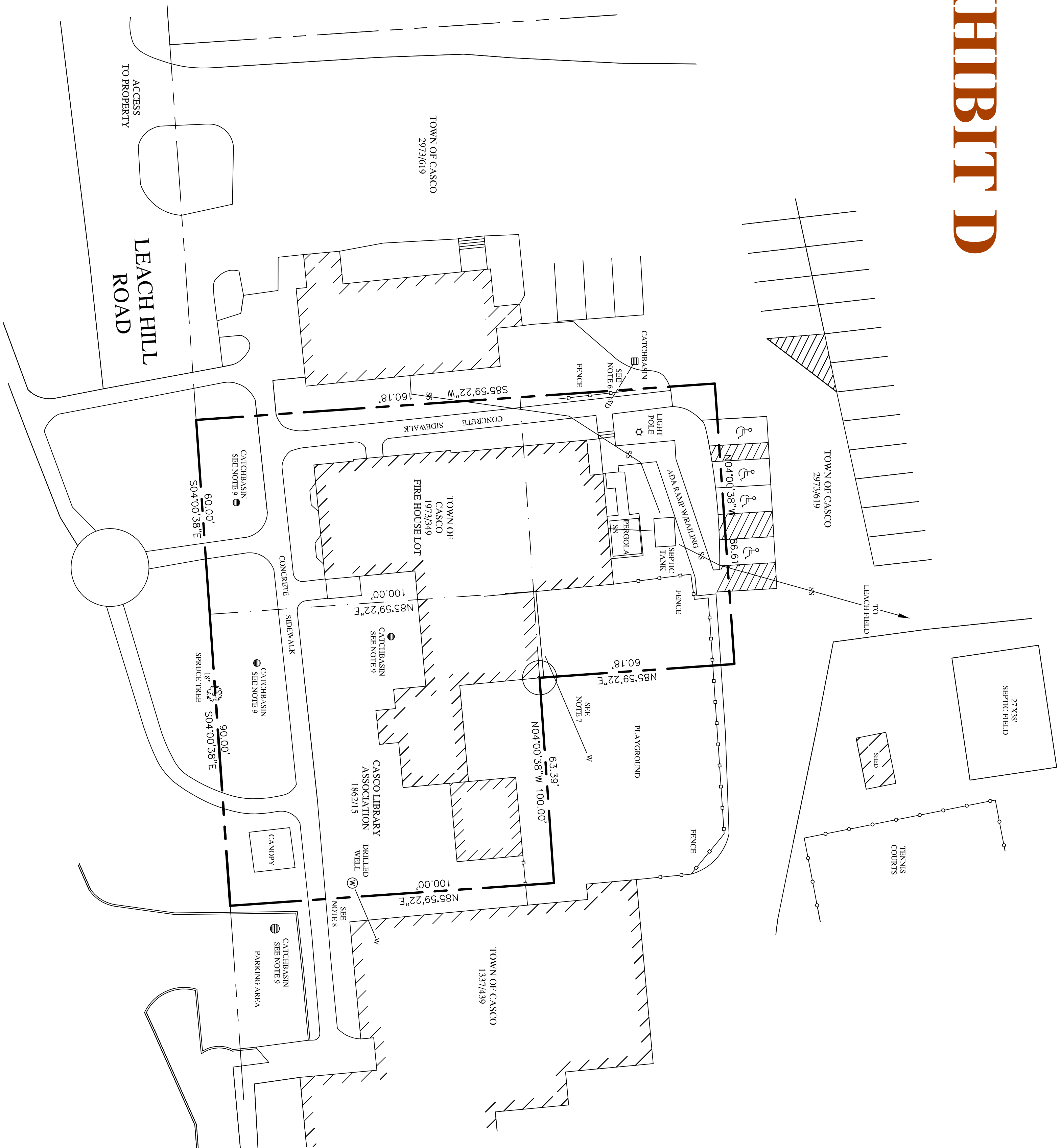
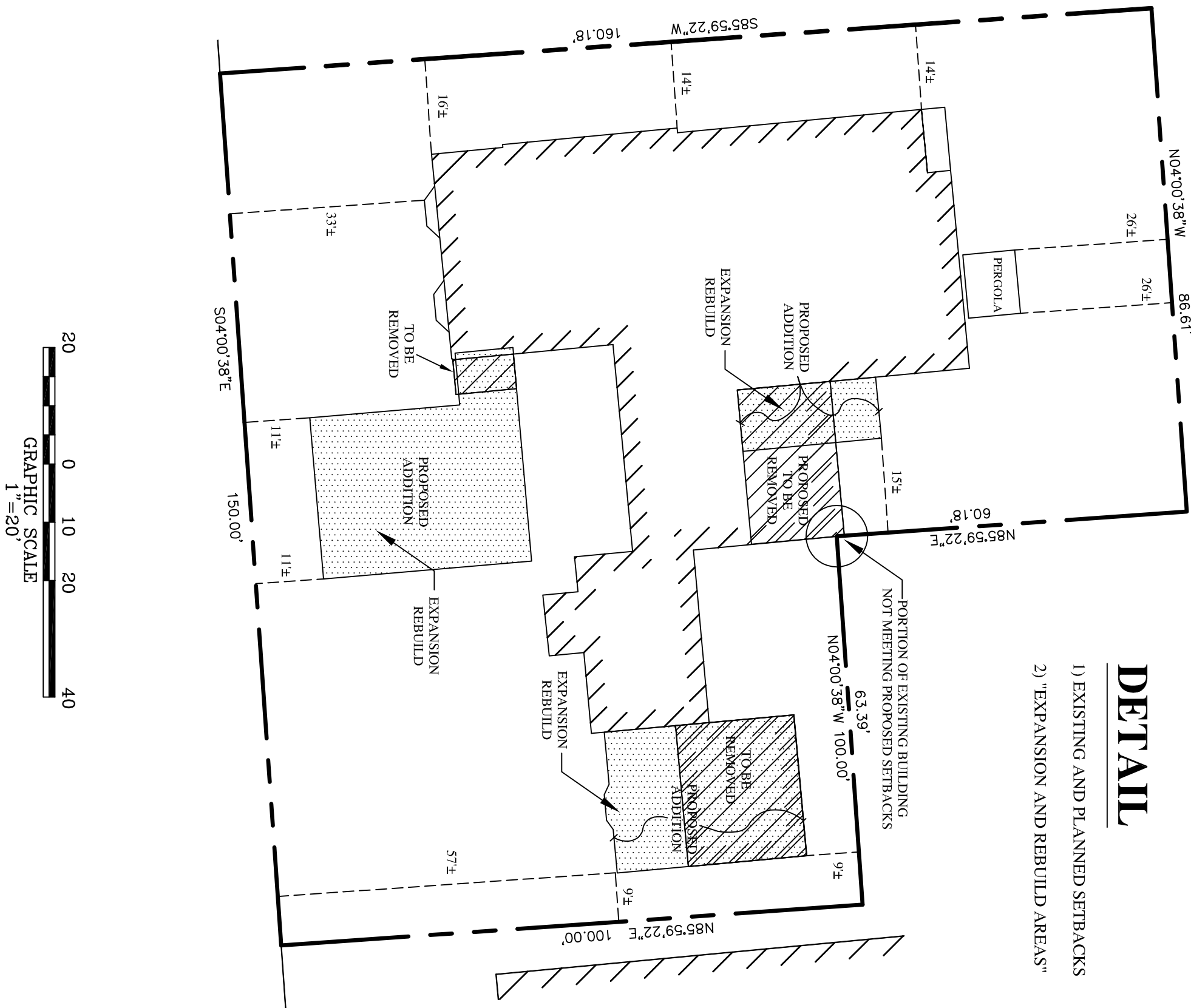

EXHIBIT D



DETAIL

- 1) EXISTING AND PLANNED SETBACKS
2) EXPANSION AND REBUILD AREAS"



LEGEND:

- W — WATER LINE SEE NOTES 7 AND 8
— SS — SANITARY SEWER SEE NOTE 5
— S0 — STORM DRAIN SEE NOTE 6

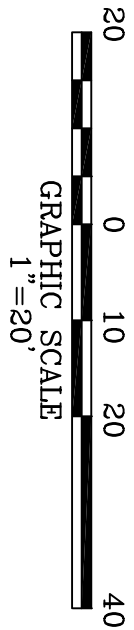

PLAN REFERENCE:

- (1) BOUNDARY SURVEY 966 MEADOW ROAD CASCO MAINE FOR 960 MEADOW ROAD HOLDINGS, LLC DATED FEBRUARY 2020 BY SURVEY INC.
(2) CASCO INN CASCO, MAINE FOR CASCO INN ASSOCIATES DATED APRIL 1966 BY SURVEY INC.
(3) MAINE STATE HIGHWAY COMMISSION RIGHT OF WAY MAP CASCO CUMBERLAND COUNTY DATED SEPTEMBER 1966 SHC FILE NO. 3-182.
(4) REFERENCE IS MADE TO A SET OF PLANS FOR THE CASCO PUBLIC LIBRARY ADDITION DATED 12-16-2024 BY GAF ARCHITECTURE.
(5) MAINE STATE HIGHWAY COMMISSION RIGHT OF WAY MAP STATE AID HIGHWAY NO. 1 CASCO CUMBERLAND COUNTY DATED SEPTEMBER 1965 SHC FILE NO. 3-182.

SURVEY NOTES:

- (1) THE OWNERS OF RECORD ARE THE CASCO LIBRARY ASSOCIATION, AS DESCRIBED IN DEEDS RECORDED IN BOOK 1862, PAGE 15, AND THE TOWN OF CASCO, AS DESCRIBED IN DEEDS RECORDED IN BOOK 2073, PAGE 610 AND BOOK 1973, PAGE 349 IN THE CUMBERLAND COUNTY REGISTRY OF DEEDS.
(2) BEARINGS ARE GRID NORTH.
(3) THE PARCEL CONTAINS APPROXIMATELY 20,212 SQUARE FEET.
(4) THE PROPOSED BUILDING, ADDITIONS, AND BUILDING AREAS TO BE REMOVED SHOWN ON THE DETAIL INSET ARE SCALED FROM PLAN REFERENCE 4.
(5) REFERENCE IS MADE TO A SUBSURFACE WASTEWATER DISPOSAL SYSTEM VARIANCE REQUEST DATED 9-22-16 REVISED 9-5-17 BY SEBAGO TECHNIQS FOR THE GENERAL LOCATION OF THE SEPTIC SYSTEM.
(6) THERE IS A SLUMP PLUMP CONNECTION TO THE CATCHBASIN (SHOWN GRAPHICALLY NOT FIELD LOCATED).
(7) THERE IS A WATER LINE ENTERING THE BACK OF THE BUILDING FROM OTHER LAND OF THE TOWN OF CASCO (SHOWN GRAPHICALLY NOT FIELD LOCATED).
(8) THERE IS A WATER LINE FROM THE WELL TO THE TOWN BUILDING (SHOWN GRAPHICALLY NOT FIELD LOCATED).
(9) UNABLE TO VERIFY IF OR HOW THE CATCHBASINS ARE CONNECTED.

CERTIFICATION:

I CERTIFY THAT THIS SURVEY CONFORMS TO THE STANDARDS OF THE PROFESSION OF SURVEYING AND THAT THE SURVEYORS AND I HAVE CONDUCTED THIS SURVEY IN ACCORDANCE WITH OUR KNOWLEDGE, INFORMATION, AND BELIEF.

WILLIAM C. SHIPPEN
MAY 18, 2025

PRELIMINARY

EXISTING CONDITIONS SURVEY

5 LEACH HILL ROAD
CASCO, MAINE

FOR:

CASCO LIBRARY
ASSOCIATION
5 LEACH HILL ROAD
CASCO, MAINE 04015
(CLIENT)

SURVEY BY:

SURVEY, INC.
P.O. BOX 210

WINDHAM, ME 04062

(207) 892-2556

INFO@SURVEYINCORPORATED.COM

DWN:DBR

DATE: MARCH 2025

CHK:WCS

JOB NO. 23-243-1