

NORTH CAROLINA GRID
 NAD83/NSRS 2011/NAVD 1988
 CGF USED: 1.00009281 PUBLISHED
 NGS "WATERWAY"
 LOCALIZED ABOUT GPS TBM1

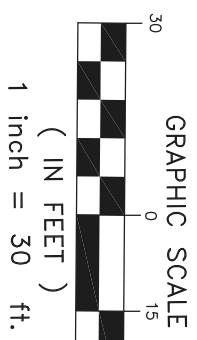

**HARPER AVENUE
 100' PUBLIC R/W**

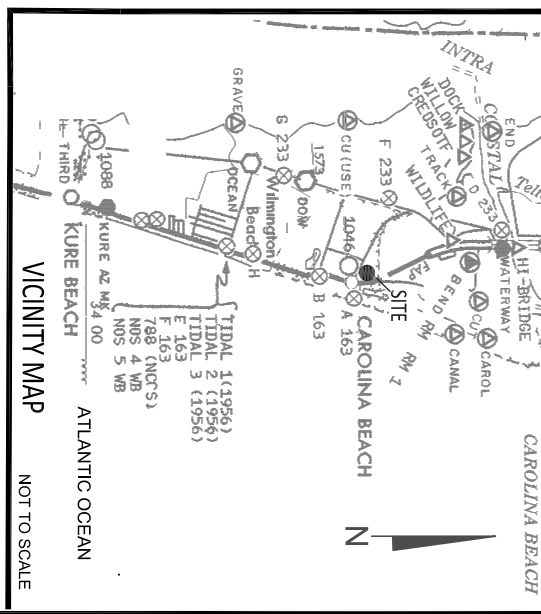
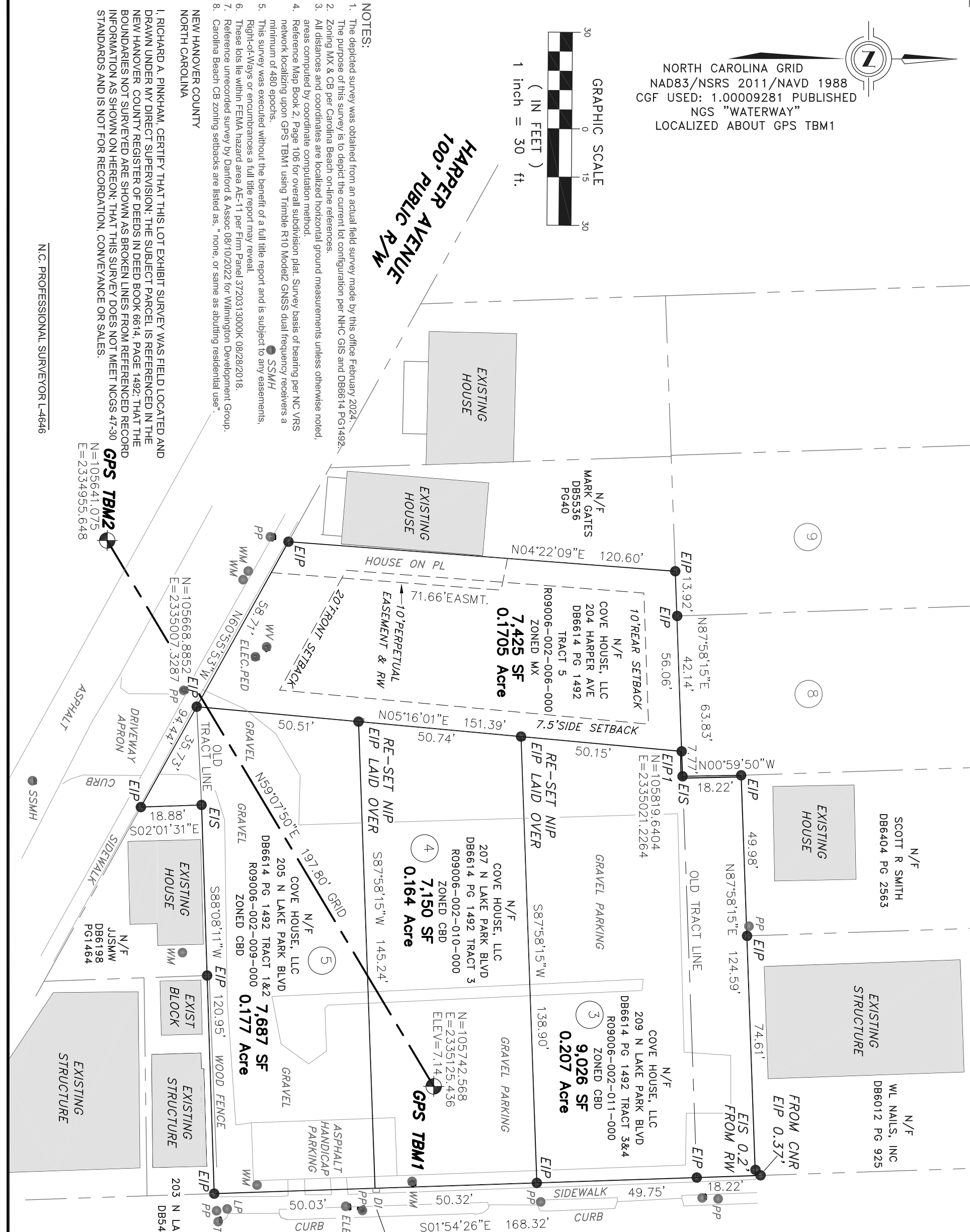

**LAKE PARK BOULEVARD
 VARIABLE WIDTH PUBLIC R/W**

Surveyed By:
Richard Pinkham, PLS, CFS
 617 Highgreen Drive, Wilmington, NC 28411
 (910) 279-1511 / rpinkham3303@gmail.com

LOT EXHIBIT SURVEY FOR:
**SALLY STURDEVANT
 & 209 LAKE PARK BLVD
 & 204 HARPER AVENUE**
 CAROLINA BEACH, NORTH CAROLINA
 FEDERAL POINT TOWNSHIP / NEW HANOVER COUNTY
 FEBRUARY 13, 2024 / SCALE 1" = 30'

N.C. PROFESSIONAL SURVEYOR L-4646