

SCALE: 1/8" = 1'-0" (PER B)

| | | |
|-----------------------------------|---------|-------|
| AREA (SQ FT) | 444.50 | 24.18 |
| DJ AREA (SQ FT) | 118.50 | 15.86 |
| PUBLIC (CONCENTRATED) - (PER T) | 78.50 | 1.56 |
| PUBLIC (UNCONCENTRATED) - (PER T) | 298.50 | 0.22 |
| KITCHEN (PER 200) | 255.00 | 1.28 |
| BAR (PER 200) | 260.00 | 0.22 |
| TOLLET (PER 200) | 24.00 | 0.22 |
| WALLS (NO OCCUPANCY) | 321.50 | 0.00 |
| TOTAL | 1488.50 | 4.15 |

EXISTING FLOOR PLAN
PROPOSED UPFIT/ADDITION

SILVER DOLLAR

3 CAPE FEAR BLVD.
 CAROLINA BEACH, NORTH CAROLINA

| DATE | REVISIONS |
|-----------------------|-----------|
| 12-21-23 | |
| DRAWN BY | |
| REYNOLDS | |
| RIA PROJECT NUMBER | |
| 2023-101 | |
| CLIENT PROJECT NUMBER | |
| SD-101 | |
| SCALE | |
| 1/2" = 1'-0" | |
| FILE NAME | |
| SILVER DOLLAR-A2.1 | |

reynolds architecture

ARCHITECTURE PLANNING INTERIOR DESIGN

348 ANGLER DRIVE
 REIDSVILLE, N.C. 27320
 910.847.3254

GREGORY R REYNOLDS
 REGISTERED ARCHITECT
 6351
 NORTH CAROLINA
 REIDSVILLE, N.C.

A2.1

THIS DRAWING IS THE PROPERTY OF REYNOLDS ARCHITECTURE PLANNING INTERIOR DESIGN. IT IS TO BE USED ONLY FOR THE PROJECT AND SITE SPECIFICALLY IDENTIFIED HEREIN. ANY REUSE OR MODIFICATION OF THIS DRAWING WITHOUT THE WRITTEN CONSENT OF REYNOLDS ARCHITECTURE PLANNING INTERIOR DESIGN IS PROHIBITED.

SHEET NUMBER

SILVER DOLLAR
 PROJECT NUMBER: 2023-101

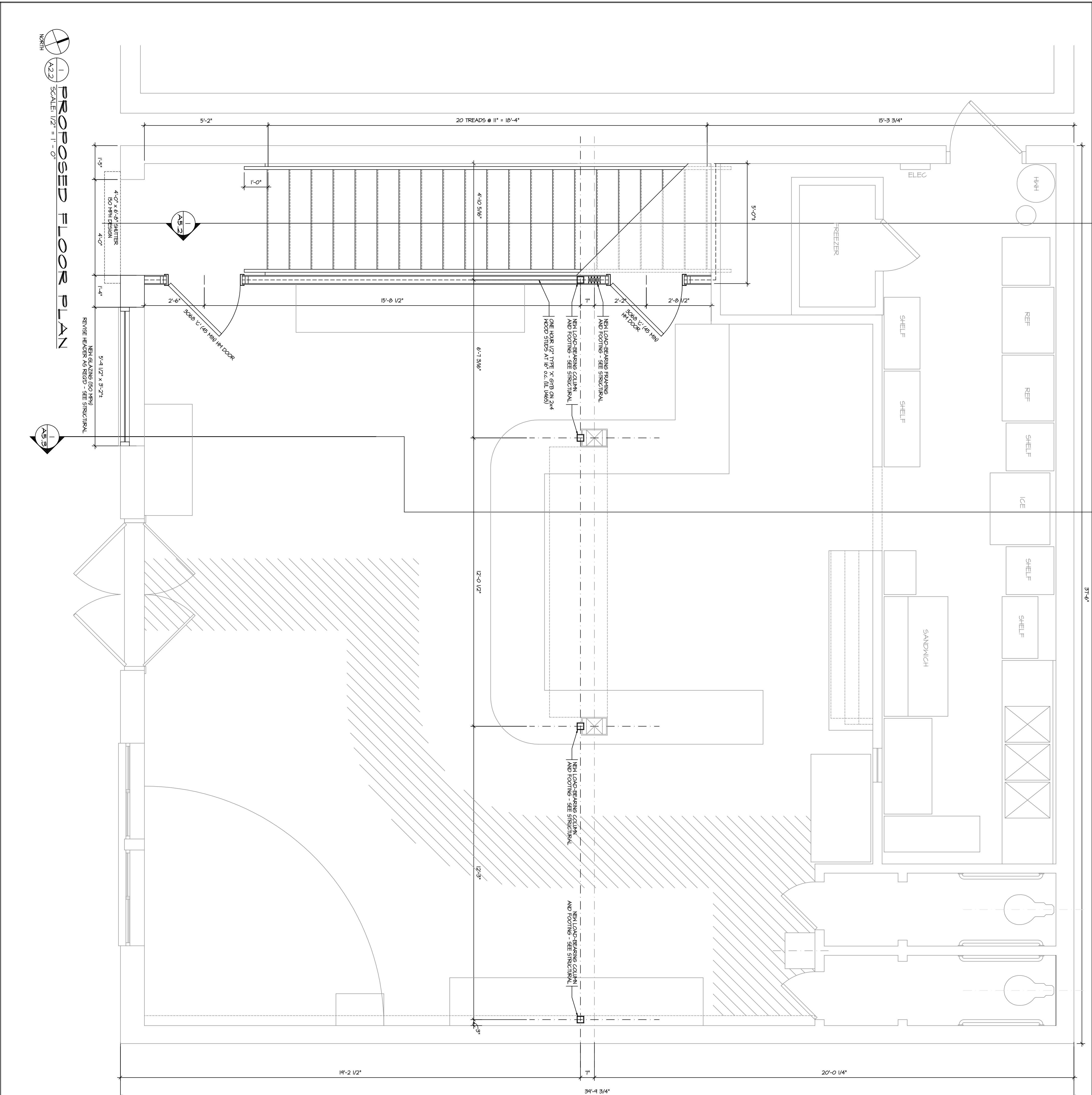

1
A2.2
SCALE: 1/2" = 1'-0"
PROPOSED FLOOR PLAN

1
A2.3

2
A2.2
SCALE: 1/8" = 1'-0"
OCCUPANT LOAD

| | | |
|------------------------------|------------|------|
| AREA (SQ FT) | 3894.50 FT | 2220 |
| BAR (CONCENTRATED) - (FHE T) | 1111.50 FT | 1526 |
| DJ AREA (NO) | 291.50 FT | 156 |
| KITCHEN (NO) | 260.50 FT | 156 |
| TOILETS (NO OCCUPANCY) | 291.50 FT | 02 |
| KITCHEN (PER 200) | 251.50 FT | 128 |
| BAR (PER 200) | 1321.50 FT | 02 |
| EXPRESS (NO OCCUPANCY) | 1801.50 FT | 02 |
| WALKS | 1403.50 FT | 4222 |
| TOTAL | | |

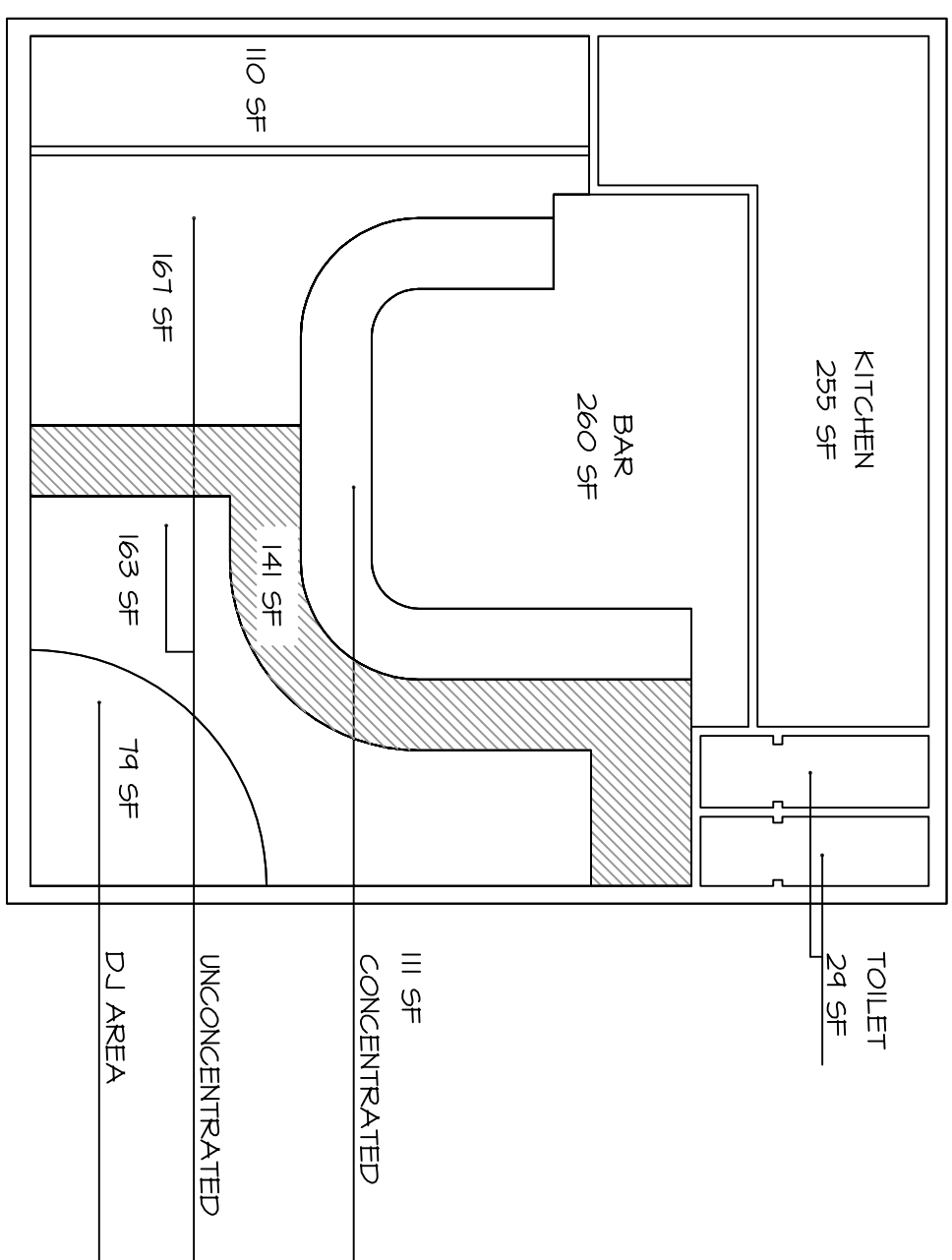

A2.2

SHEET NUMBER

THIS DRAWING IS THE PROPERTY OF REYNOLDS ARCHITECTURE. IT IS TO BE USED ONLY FOR THE PROJECT AND SITE SPECIFICALLY IDENTIFIED HEREIN. ANY REUSE OR MODIFICATION WITHOUT WRITTEN PERMISSION IS STRICTLY PROHIBITED.

PROPOSED FIRST FLOOR
PROPOSED UPFIT/ADDITION

SILVER DOLLAR

3 CAPE FEAR BLVD.
CAROLINA BEACH, NORTH CAROLINA

| DATE | REVISIONS |
|-----------------------|-----------|
| 12-21-23 | |
| DRAWN BY | |
| REYNOLDS | |
| RIA PROJECT NUMBER | |
| 2023-101 | |
| CLIENT PROJECT NUMBER | |
| SD-101 | |
| SCALE | |
| 1/2" = 1'-0" | |
| FILE NAME | |
| SILVER DOLLAR-A2.2 | |

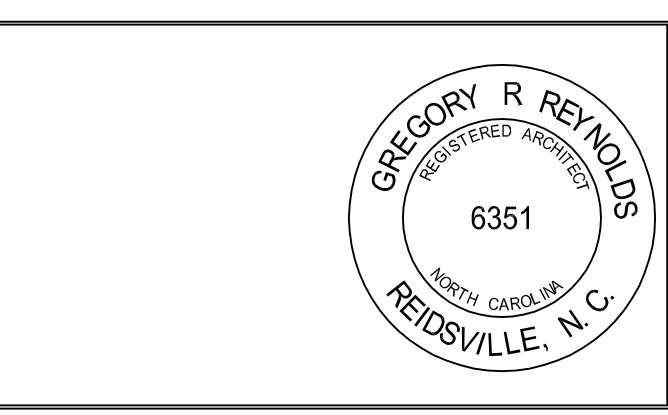
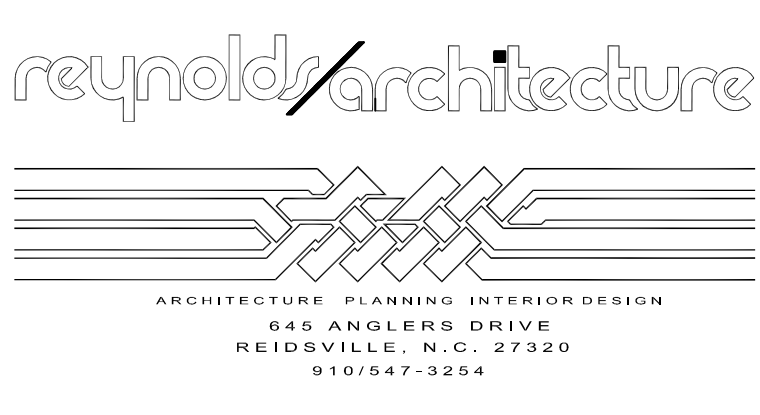

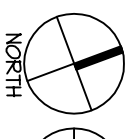

A2.3

PROPOSED ROOF DECK

SCALE: 1/2" = 1'-0"
NOTE 1 - PROVIDE AND INSTALL FLOOR SINK PER PLUMBING
NOTE 2 - PROVIDE AND INSTALL ONE HOUR RATED WALL EQUAL TO UL 1065

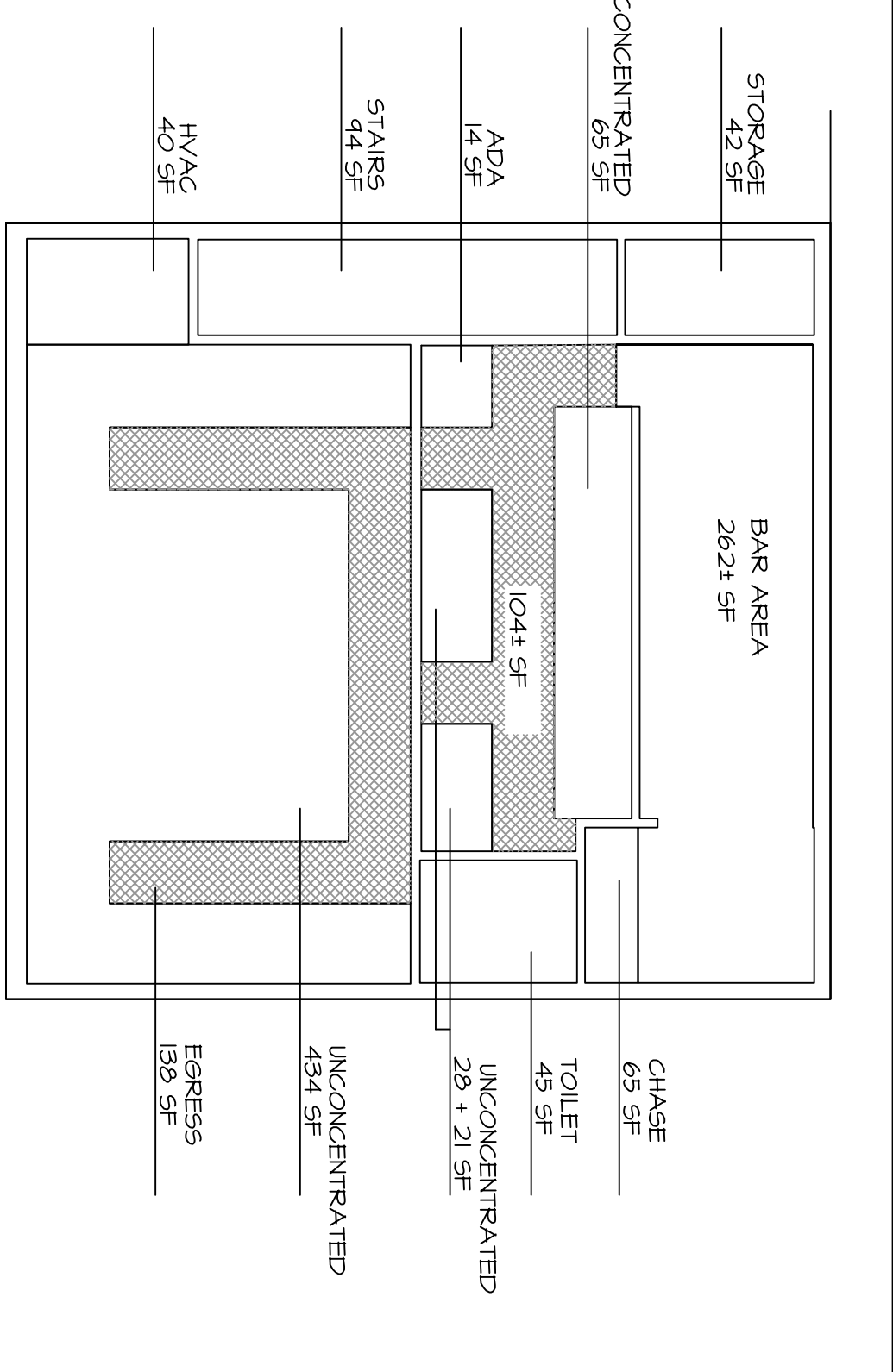
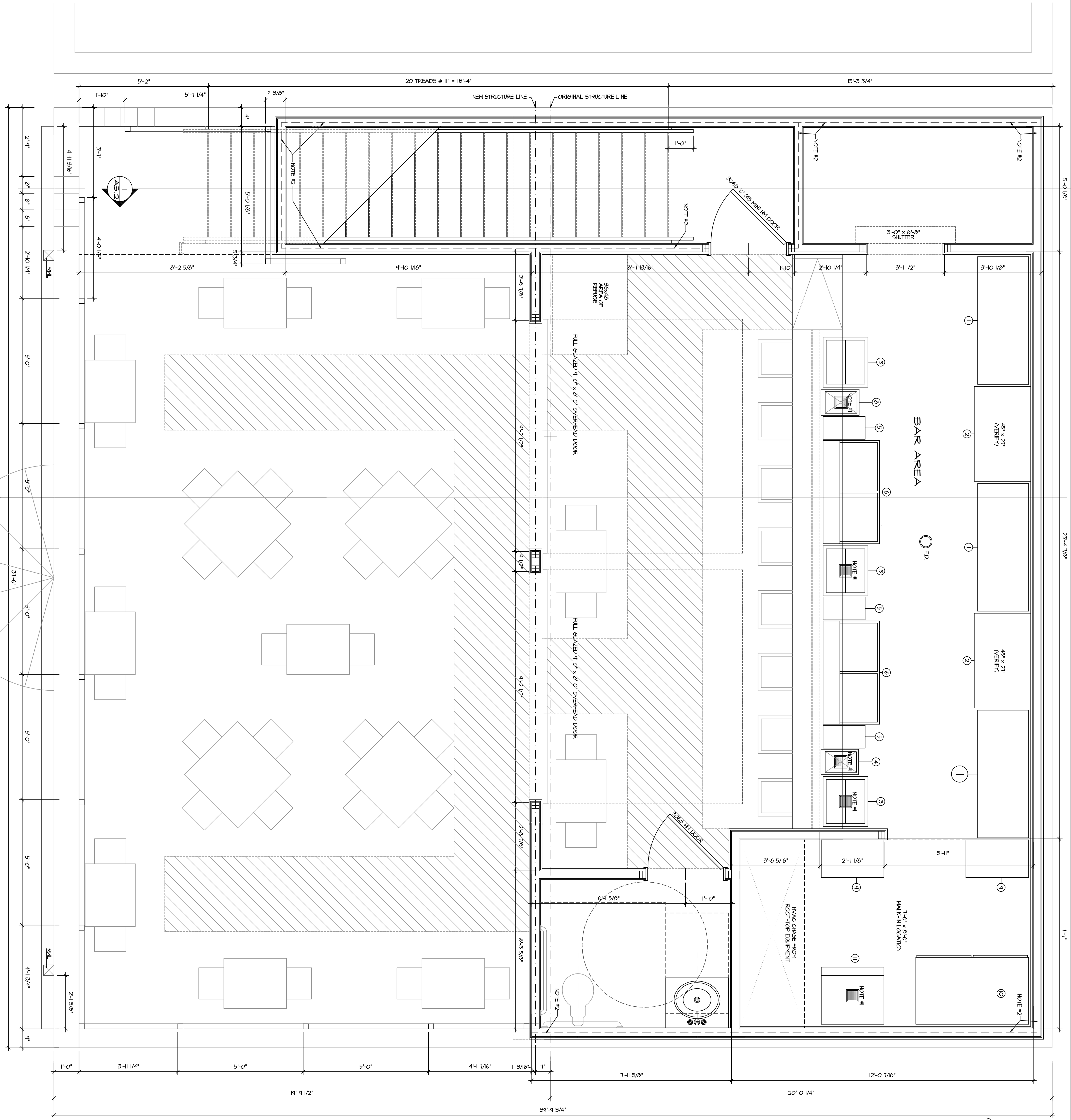

2 OCCUPANT LOAD
SCALE: 1/8" = 1'-0"

| | | |
|----------------------------------|------------|------|
| PUBLIC (UNCONCENTRATED) - PER 5) | 4691.50 FT | 322 |
| ROOF TOP EQUIPMENT (PER 5) | 401.50 FT | 015 |
| BAR AREA (PER 200) | 2621.50 FT | 131 |
| TOILETS (NO OCCUPANCY) | 451.50 FT | 000 |
| CHASE (NO OCCUPANCY) | 651.50 FT | 000 |
| STAIRS (NO OCCUPANCY) | 2421.50 FT | 000 |
| STAIRS (NO OCCUPANCY) | 441.50 FT | 000 |
| STAIRS (NO OCCUPANCY) | 441.50 FT | 000 |
| TOTAL | 1491.50 FT | 4203 |

TOILET ROOM DIMENSIONAL REQUIREMENTS

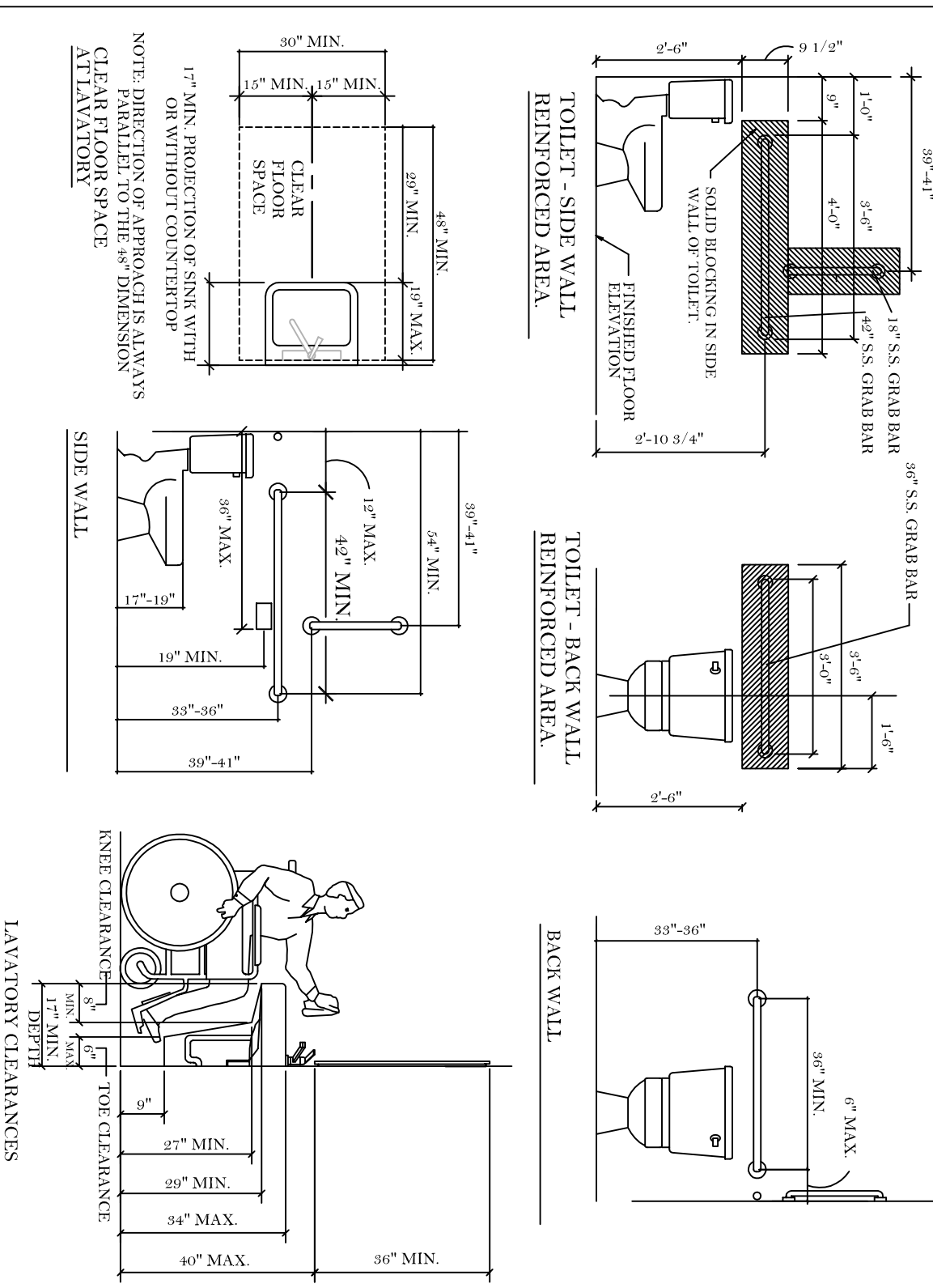

TOILET ROOM GENERAL NOTES

- AT LEAST 1 MIRROR IN ROOM SHALL BE MOUNTED TO THE BOTTOM EDGE OF THE REFLECTING SURFACE IS 60" AFF OR LESS.
- SOAP DISPENSER, TOWEL DISPENSER OR HAND DRYER IN ROOM SHALL BE MOUNTED SO FUNCTIONAL HEIGHT IS 48" AFF OR LESS.
- W/C SEAT SHALL BE BETWEEN 16 1/2" & 19 1/2" ABOVE FLOOR.
- GRAB BARS SHALL BE ANCHORED TO SUPPORT STRUCTURE.
- CEILING LINE FROM 58" TO 59" A.F.F. AS FOLLOWS:
 - 1 1/2" BAR MOUNTED 12" MAX FROM CORNER
 - 1 1/2" BAR MOUNTED 36" FROM CORNER
 - 1 1/2" BAR MOUNTED 36" FROM CORNER
 - 1 1/2" BAR MOUNTED 36" FROM CORNER

EQUIPMENT SCHEDULE

| # | EQUIPMENT DESCRIPTION | REFER / MODEL # |
|----|--|-----------------------------|
| 1 | BACK BAR CABINET (REGENERATED) 61" X 24 1/2" X 36 1/2" | SERV-VANDE RB3-24HC |
| 2 | BACK BAR CABINET (45" X 27") - FIELD VERTIF | BY GENERAL CONTRACTOR |
| 3 | ICE BIN (24" X 21 1/2" X 32 1/2") | BK RESOURCES IBA-21-IB214-B |
| 4 | INTEGRAL SINK UNIT (18" X 22 1/2") | BK RESOURCES IBA-18-IB214-B |
| 5 | TUBSIN RECEPTACLE (20 1/2" X 10 1/2" X 21 1/2") | INCO BPTC-2BK |
| 6 | BOTTLE COOLER (14 1/2" X 27" X 35") | SERV-VANDE RB-50-1C |
| 7 | RECYCLE RECEPTACLE (20 1/2" X 10 1/2" X 21 1/2") | INCO BPTC-2BL |
| 8 | UNDERBAR SINK UNIT (12 1/2" X 18 1/2" X 32 1/2") | BK RESOURCES IBA-12-IB214-B |
| 9 | 30" X 18" WIRE SHELVING (14 1/2" X 21" X 32 1/2") | SERV-VANDE RB30-18C |
| 10 | BEKOHAN REFRIGERATOR (14" X 23" X 32 1/2") | SERV-VANDE RB32-1C |
| 11 | ICE MAKER (18" X 21 1/2" X 32 1/2") | HOSHIZAKI ICM-40RKL |

PROPOSED ROOF DECK
PROPOSED UPFIT/ADDITION

SILVER DOLLAR

3 CAPE FEAR BLVD.
CAROLINA BEACH, NORTH CAROLINA

| DATE | REVISIONS |
|-----------------------|--------------------|
| 12-21-23 | |
| DRAWN BY | REYNOLDS |
| R/A PROJECT NUMBER | 2023-101 |
| CLIENT PROJECT NUMBER | 15 |
| SCALE | 1/2" = 1'-0" |
| FILE NAME | SILVER DOLLAR-A2.3 |

reynolds/architecture

ARCHITECTURE PLANNING INTERIOR DESIGN

348 ANGLER DRIVE
REIDSVILLE, N.C. 27320
910.647.5254

GREGORY R REYNOLDS
REGISTERED ARCHITECT
6351
NORTH CAROLINA
REIDSVILLE, N.C.

A2.3

SHEET NUMBER

THIS DRAWING IS THE PROPERTY OF REYNOLDS ARCHITECTURE PLANNING INTERIOR DESIGN AND IS TO BE USED ONLY FOR THE PROJECT AND LOCATION IDENTIFIED HEREON. IT IS NOT TO BE REPRODUCED OR COPIED IN ANY MANNER WITHOUT THE WRITTEN PERMISSION OF REYNOLDS ARCHITECTURE PLANNING INTERIOR DESIGN.

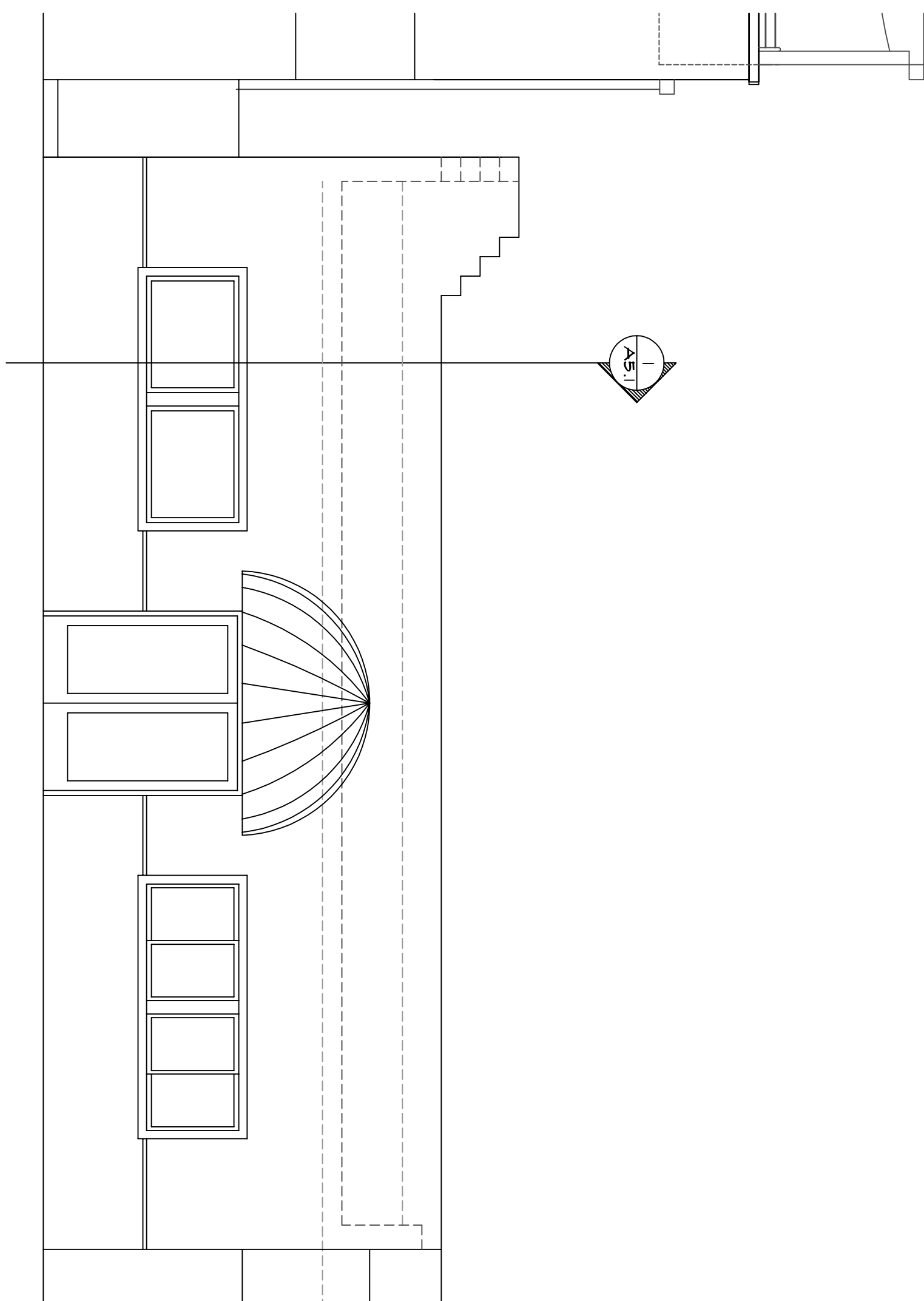

1
AS.1
SCALE 1/4" = 1'-0"
EXISTING SOUTH ELEVATION

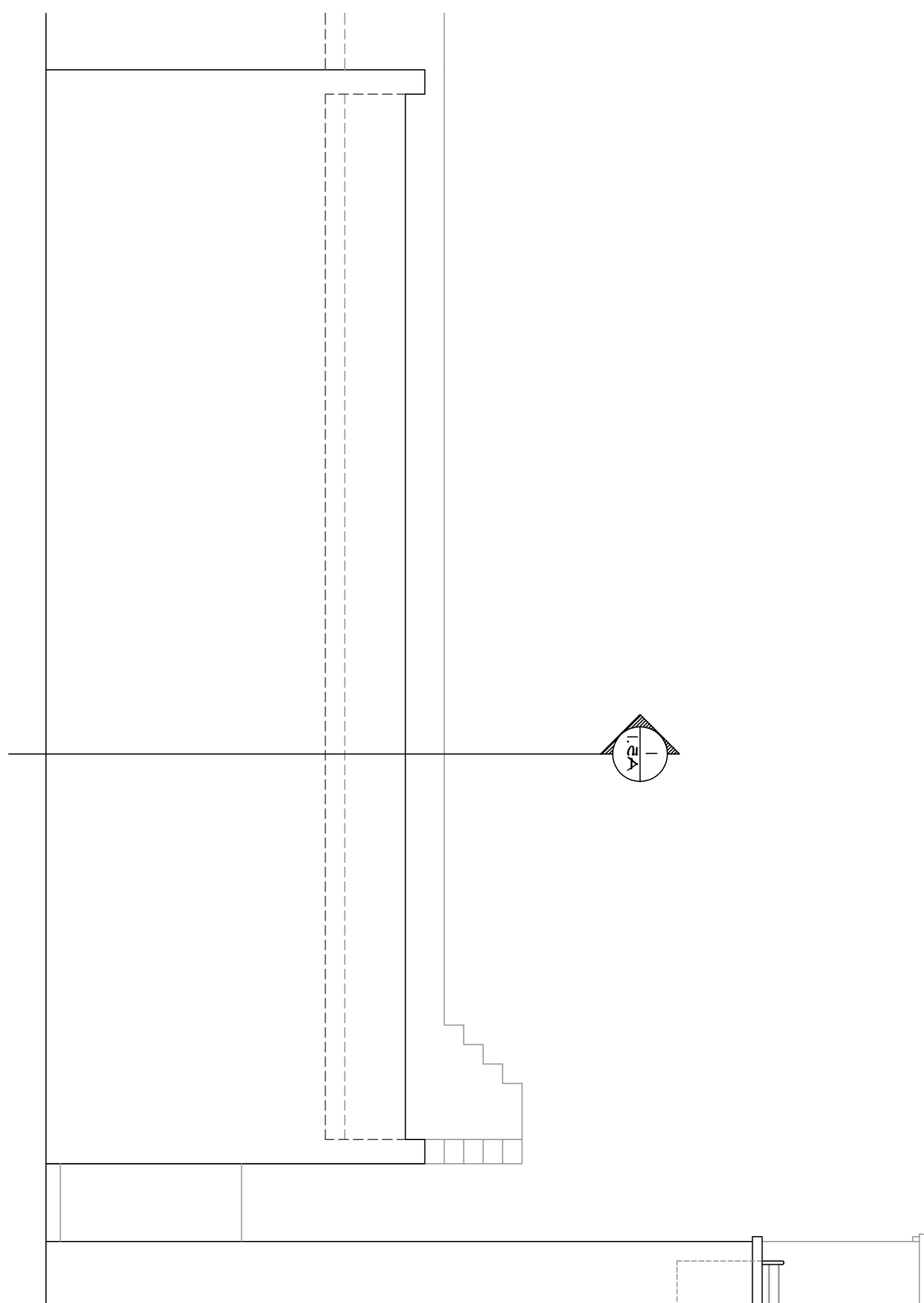

3
AS.1
SCALE 1/4" = 1'-0"
EXISTING NORTH ELEVATION

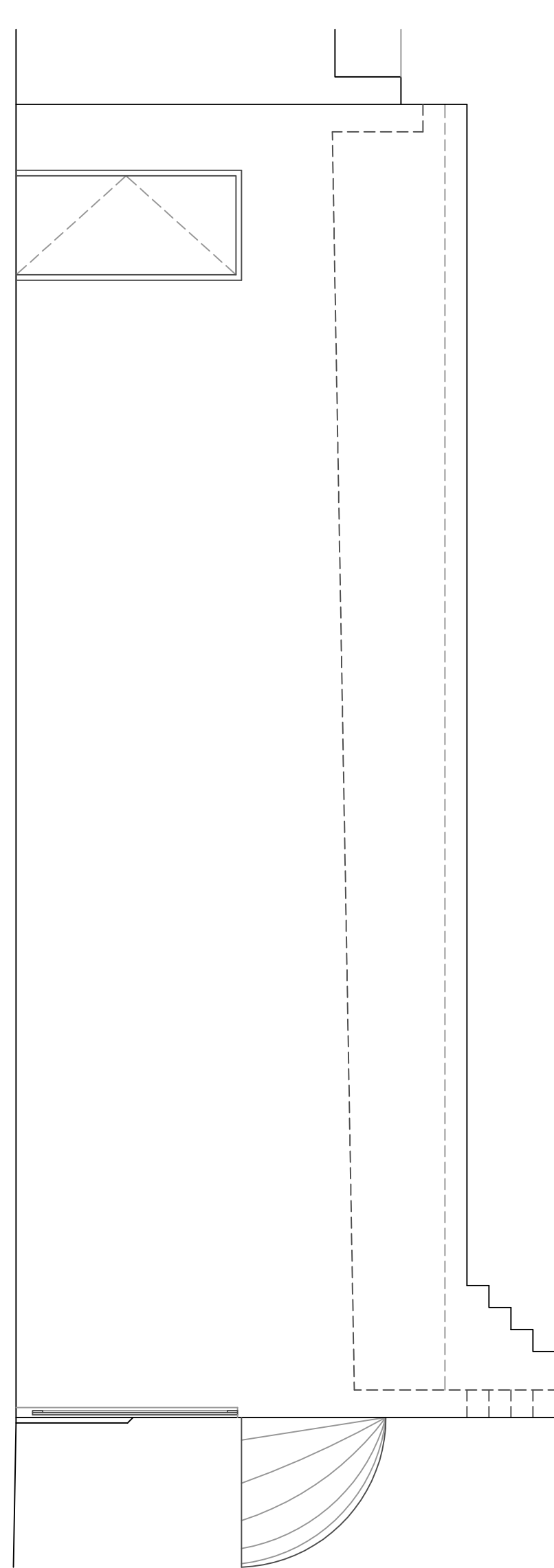

2
AS.1
SCALE 1/4" = 1'-0"
EXISTING WEST ELEVATION

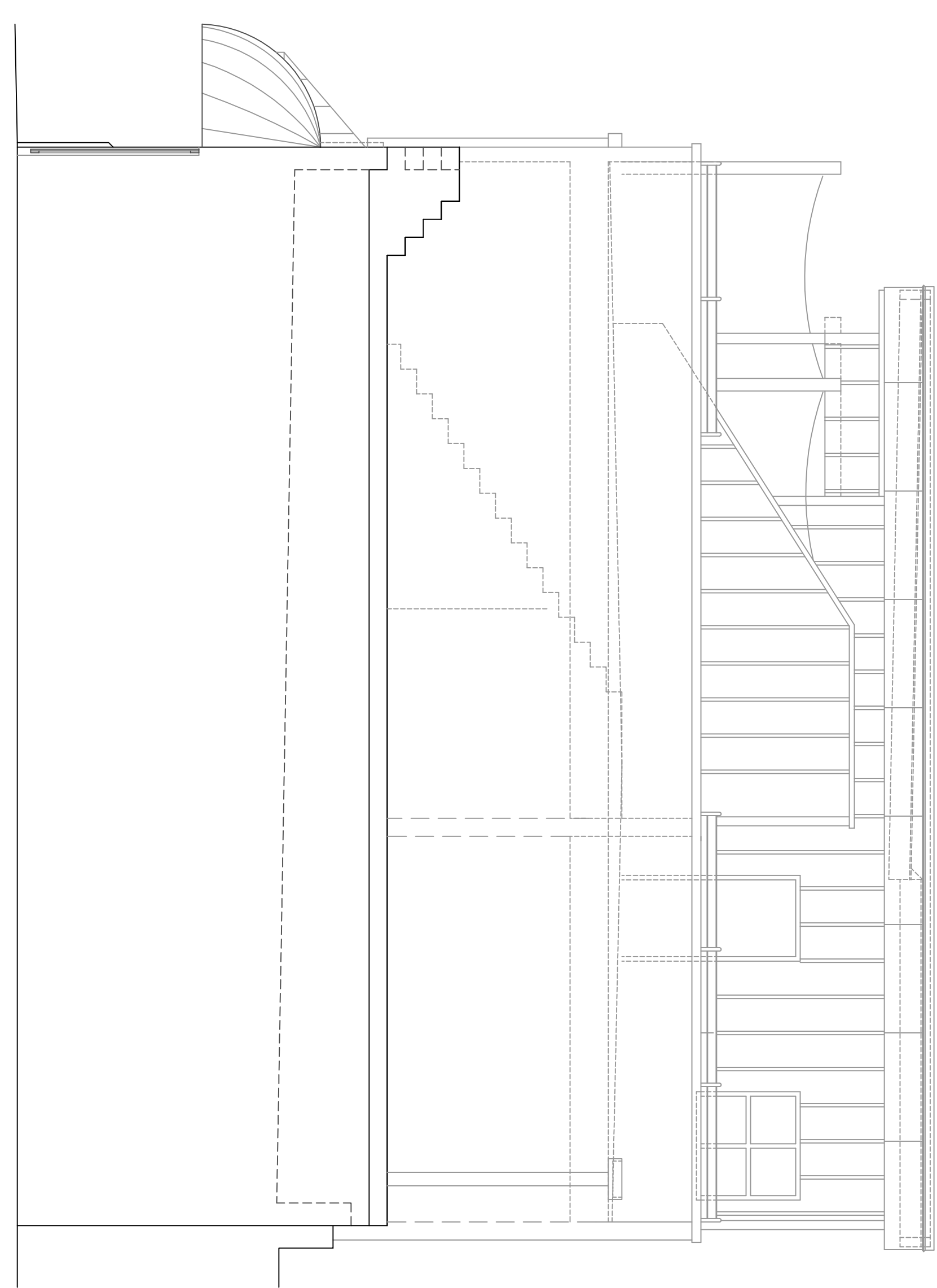

4
AS.1
SCALE 1/4" = 1'-0"
EXISTING EAST ELEVATION

EXISTING BUILDING ELEVATIONS
PROPOSED UPFIT/ADDITION

SILVER DOLLAR

3 CAPE FEAR BLVD.
 CAROLINA BEACH, NORTH CAROLINA

| DATE | REVISIONS |
|---------------------------------|-----------|
| 12-21-23 | |
| DRAWN BY REYNOLDS | |
| RIA PROJECT NUMBER 2023-101 | |
| CLIENT PROJECT NUMBER SD-101 | |
| SCALE 1/4" = 1'-0" | |
| FILE NAME SILVER DOLLAR-AS.1 | |

reynolds/architecture

ARCHITECTURE PLANNING INTERIOR DESIGN
 845 ANGLERS DRIVE
 REIDSVILLE, N.C. 27320
 910/547-3254

GREGORY R. REYNOLDS
 REGISTERED ARCHITECT
 6351
 SOUTH CAROLINA
 REIDSVILLE, N.C.

THIS DOCUMENT IS THE PROPERTY
 OF REYNOLDS ARCHITECTURE
 AND IS NOT TO BE REPRODUCED
 OR TRANSMITTED IN ANY FORM
 WITHOUT THE WRITTEN PERMISSION
 OF REYNOLDS ARCHITECTURE
 PROJECT NUMBER: 2023-101

A3.1

SHEET NUMBER

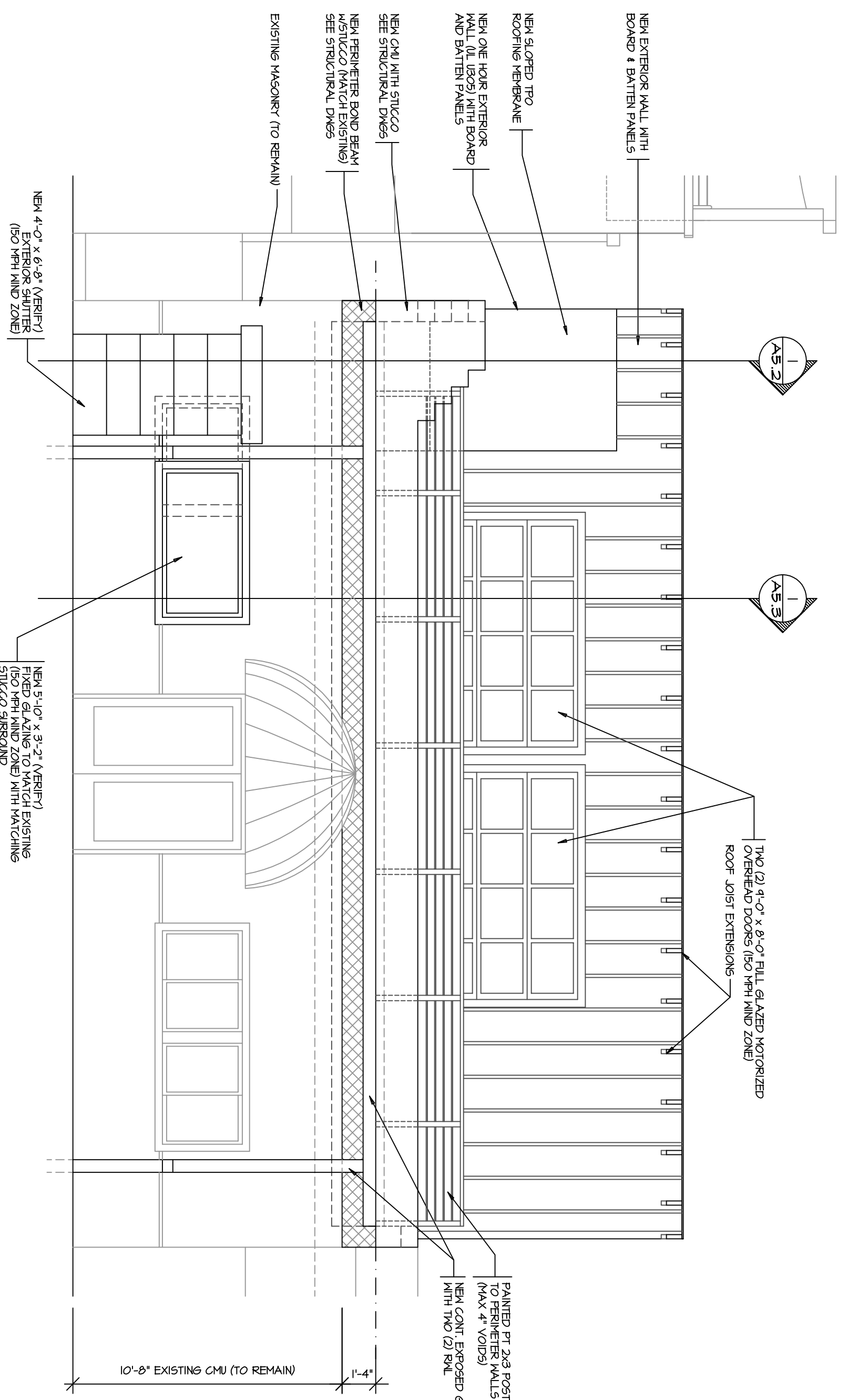

1 PROPOSED SOUTH ELEVATION
SCALE 1/4" = 1'-0"

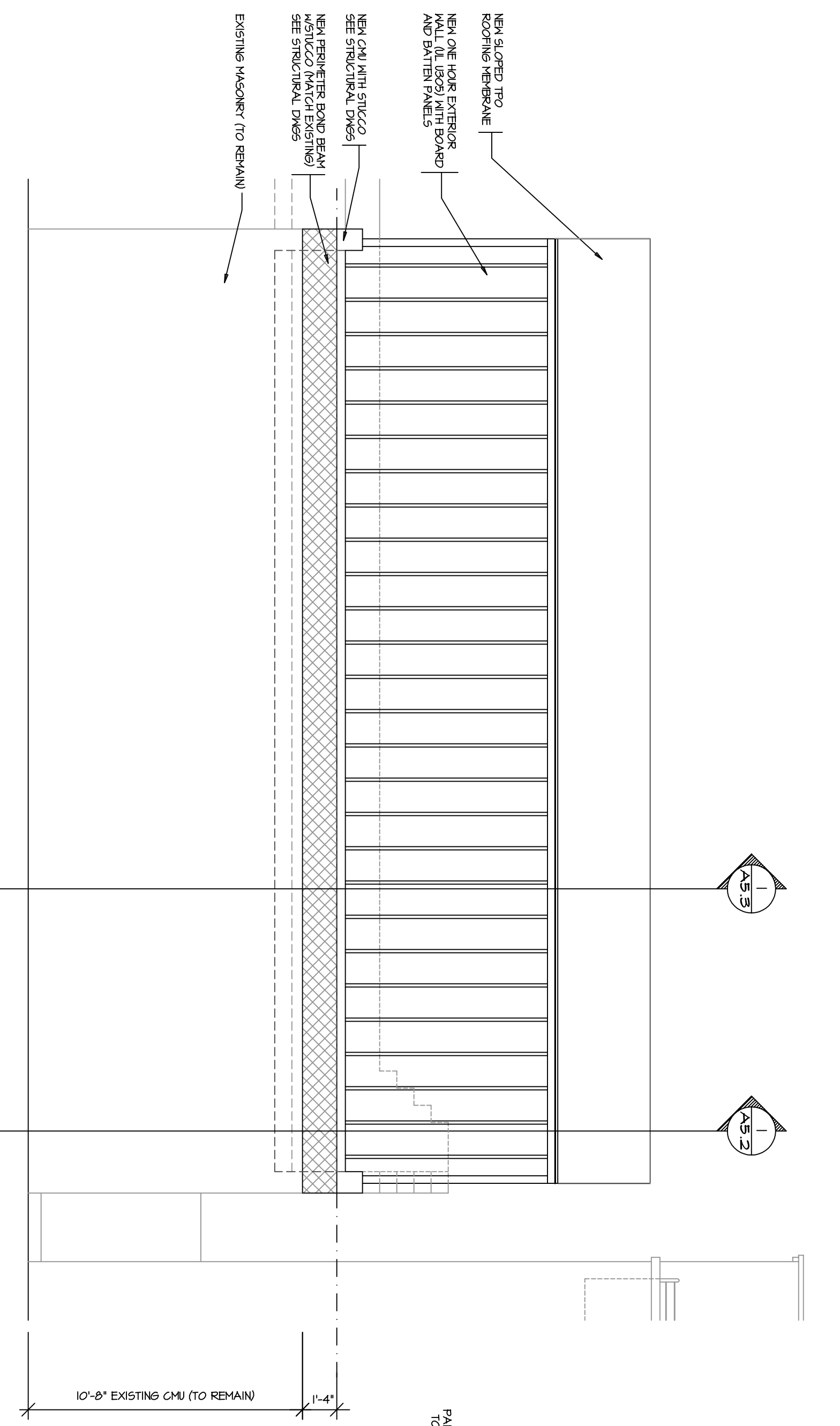

3 PROPOSED NORTH ELEVATION
SCALE 1/4" = 1'-0"

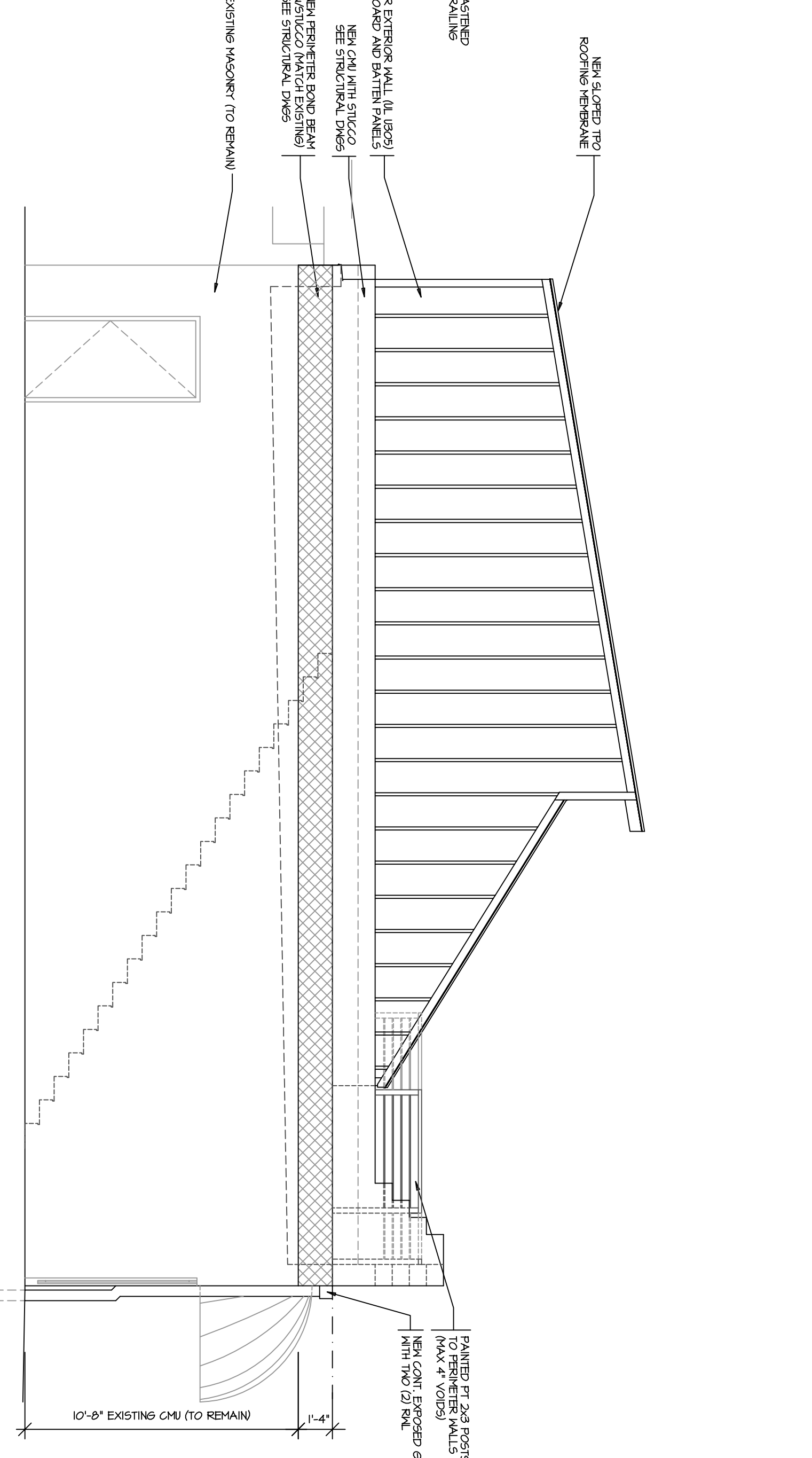

2 PROPOSED WEST ELEVATION
SCALE 1/4" = 1'-0"

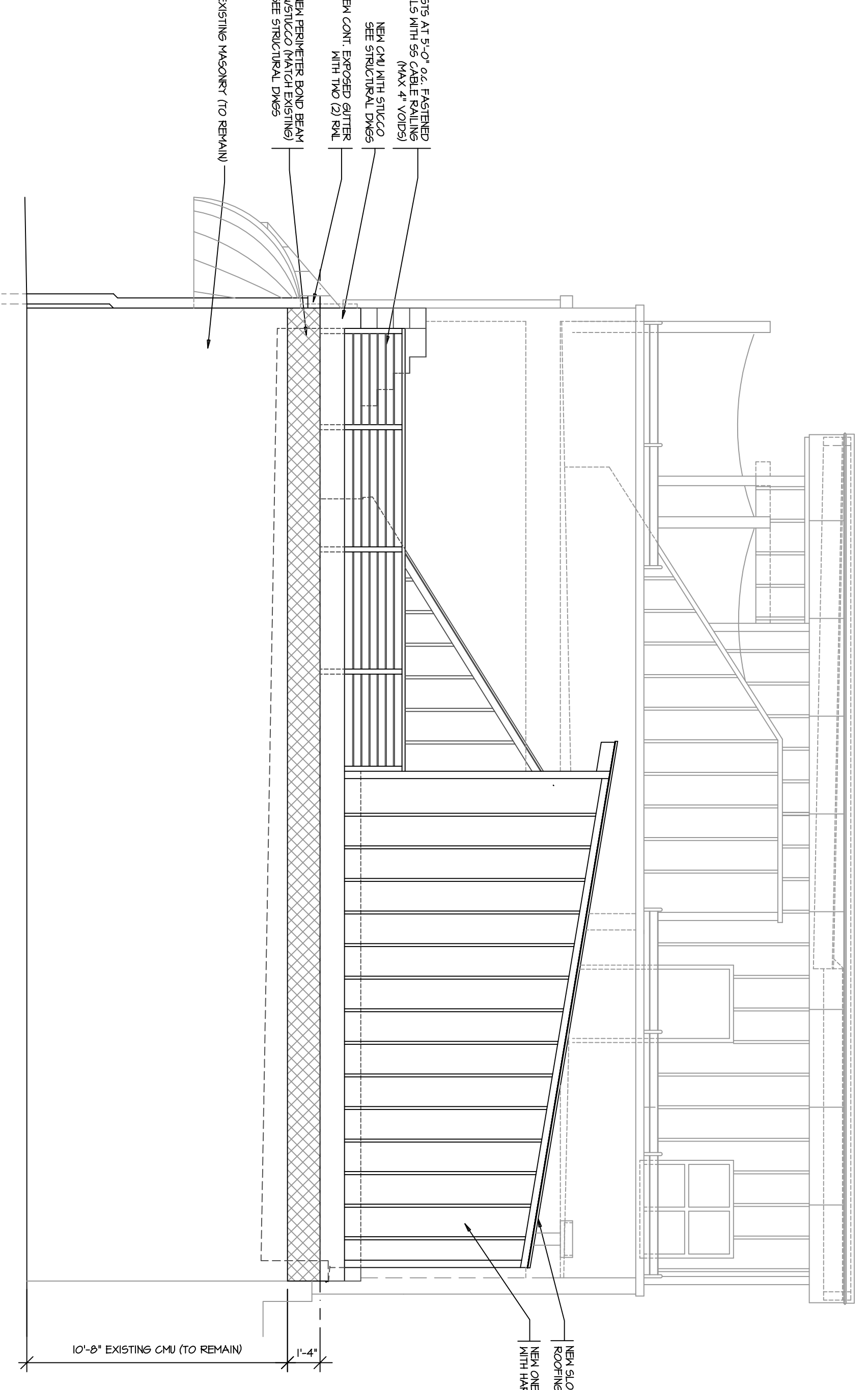

4 PROPOSED EAST ELEVATION
SCALE 1/4" = 1'-0"

PROPOSED BUILDING ELEVATIONS
PROPOSED UPFIT/ADDITION
SILVER DOLLAR
 3 CAPE FEAR BLVD.
 CAROLINA BEACH, NORTH CAROLINA

| DATE | REVISIONS |
|----------|-----------|
| 12-21-23 | 1 |
| 12-21-23 | 2 |
| 12-21-23 | 3 |
| 12-21-23 | 4 |
| 12-21-23 | 5 |
| 12-21-23 | 6 |
| 12-21-23 | 7 |
| 12-21-23 | 8 |
| 12-21-23 | 9 |
| 12-21-23 | 10 |

DATE: 12-21-23
 DRAWN BY: REYNOLDS
 R/A PROJECT NUMBER: 2023-101
 CLIENT PROJECT NUMBER: 8D-101
 SCALE: 1/4" = 1'-0"
 FILE NAME: SILVER DOLLAR-A3.2

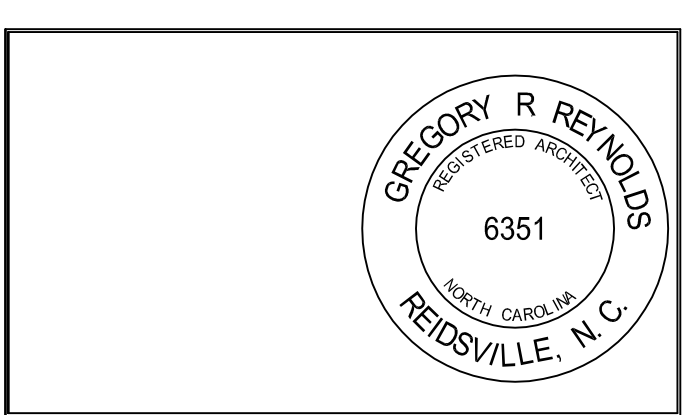
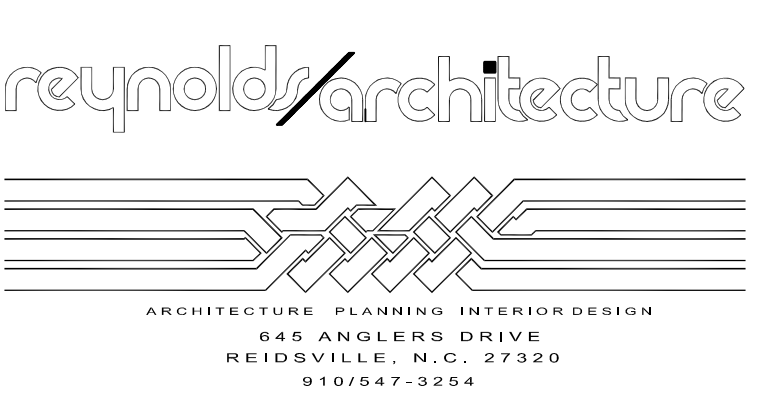

A3.2

THE CONTENTS OF THESE ELEVATIONS ARE THE PROPERTY OF REYNOLDS ARCHITECTURE PLANNING INTERIOR DESIGN. NO PART OF THESE ELEVATIONS MAY BE REPRODUCED OR TRANSMITTED IN ANY FORM OR BY ANY MEANS, ELECTRONIC OR MECHANICAL, INCLUDING PHOTOCOPYING, RECORDING, OR BY ANY INFORMATION STORAGE AND RETRIEVAL SYSTEM, WITHOUT PERMISSION IN WRITING FROM REYNOLDS ARCHITECTURE PLANNING INTERIOR DESIGN.

SHEET NUMBER: A3.2
 PROJECT NUMBER: 2023-101

1
ASJ
SCALE 1/2" = 1'-0"

EXISTING BUILDING SECTION

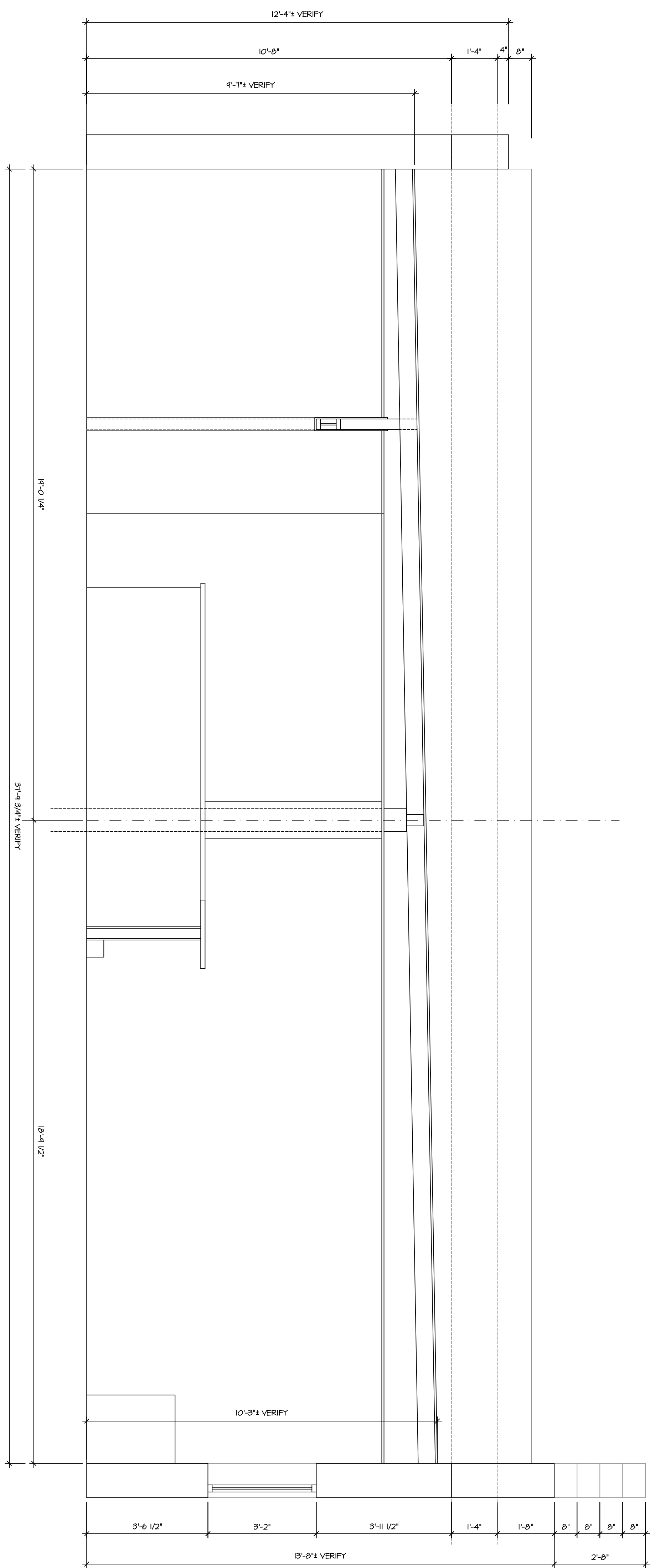

THIS DRAWING IS THE PROPERTY OF REYNOLDS ARCHITECTURE. IT IS TO BE USED ONLY FOR THE PROJECT AND SITE SPECIFICALLY IDENTIFIED HEREIN. ANY REUSE OR MODIFICATION WITHOUT WRITTEN PERMISSION IS STRICTLY PROHIBITED.

A5.1

SHEET NUMBER

EXISTING BUILDING SECTION
PROPOSED UPFIT/ADDITION

SILVER DOLLAR

3 CAPE FEAR BLVD.
 CAROLINA BEACH, NORTH CAROLINA

| DATE | REVISIONS |
|-----------------------|-----------|
| 12-21-23 | Δ |
| DRAWN BY | Δ |
| REYNOLDS | Δ |
| RIA PROJECT NUMBER | Δ |
| 2023-101 | Δ |
| CLIENT PROJECT NUMBER | Δ |
| SD-101 | Δ |
| SCALE | Δ |
| 1/2" = 1'-0" | Δ |
| FILE NAME | Δ |
| SILVER DOLLAR-AS.1 | Δ |

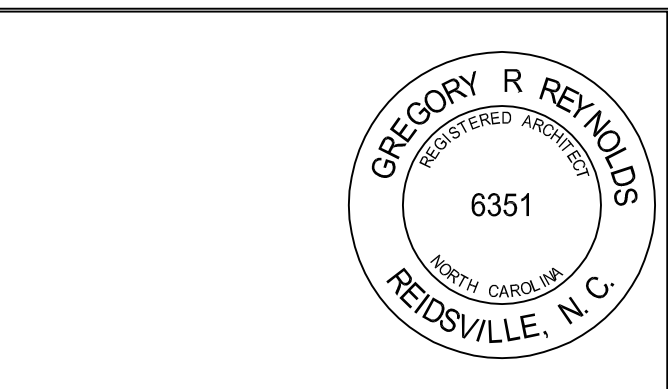
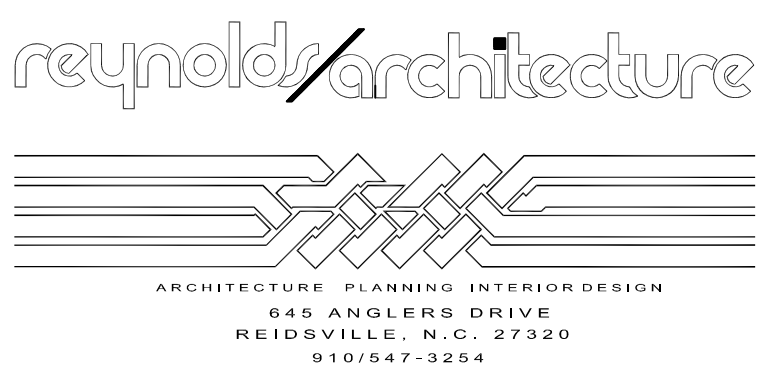

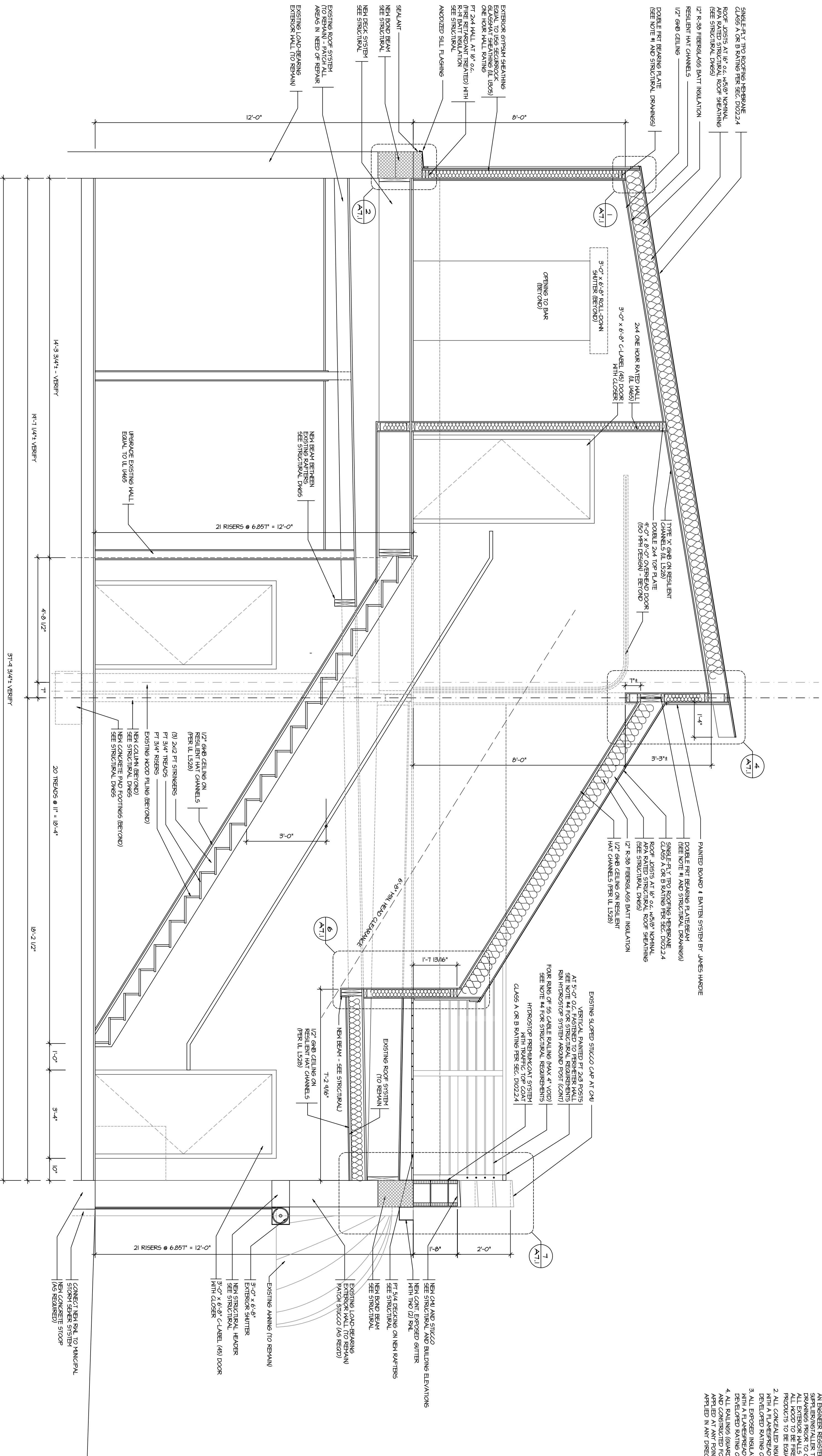

1
A5.2
SCALE: 1/2" = 1'-0"

PROPOSED STAIR SECTION

- GENERAL NOTES**
1. ALL SITS AND FINISHES TO BE ENGINEERED FOR ALL APPL. LOADS PER ALL APPL. CODES BY AN ENGINEER REGISTERED TO PRACTICE IN NORTH CAROLINA. PROVIDE PERMITTED DRAWINGS PRIOR TO CONSTRUCTION FOR APPROVAL.
 2. ALL EXTERIOR WALLS TO BE OF NON-COMBUSTIBLE MATERIALS SECTION 602.2.3. PROVIDE TO BE EQUAL TO FIBERGLASS BATT INSULATION WITH A FIRE RESISTANT PAINT.
 3. ALL CONCRETE INSULATION SHALL COMPLY WITH SECTION 19.2 WITH A FIVE-PREHARD RATING OF NOT MORE THAN 450.
 4. ALL RAILINGS (SMOOTH, STAIR RAILING, ETC.) TO BE ENGINEERED AND CONSTRUCTED FOR A CONCENTRATED LOAD OF 200 POUNDS DEVELOPED RATING OF NOT MORE THAN 450.
 5. ALL RAILINGS SHALL COMPLY WITH SECTION 1017.1 APPLIED IN ANY DIRECTION SHALL COMPLY WITH SECTION 1017.1.

PROPOSED STAIR SECTION
PROPOSED UPFIT/ADDITION

SILVER DOLLAR

3 CAPE FEAR BLVD.
 CAROLINA BEACH, NORTH CAROLINA

| DATE | REVISIONS |
|-----------------------|--------------------|
| 12-21-23 | |
| DRAWN BY | REYNOLDS |
| RIA PROJECT NUMBER | 2023-101 |
| CLIENT PROJECT NUMBER | 15 |
| SCALE | 1/2" = 1'-0" |
| FILE NAME | SILVER DOLLAR-AS.2 |

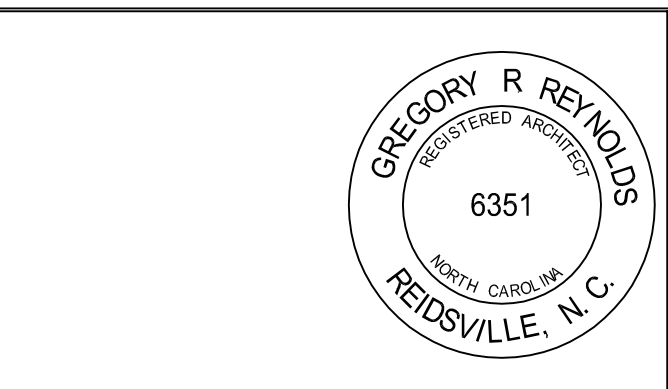
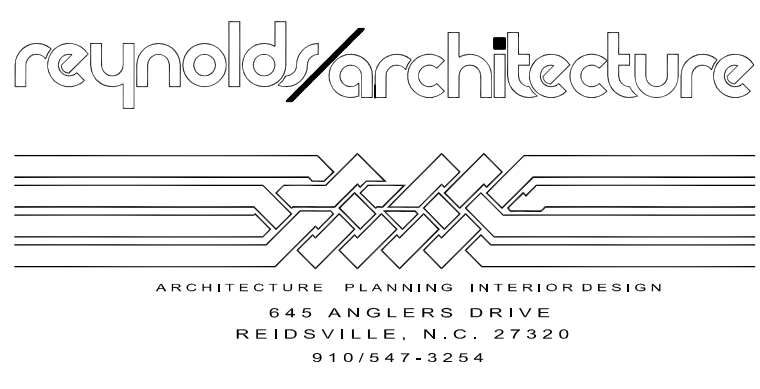

A5.2

THIS DRAWING IS THE PROPERTY OF REYNOLDS ARCHITECTURE. IT IS TO BE USED ONLY FOR THE PROJECT AND SITE SPECIFICALLY IDENTIFIED HEREIN. ANY REUSE OR MODIFICATION OF THIS DRAWING WITHOUT THE WRITTEN PERMISSION OF REYNOLDS ARCHITECTURE IS STRICTLY PROHIBITED.

SHEET NUMBER

DATE: 12-21-23

PROJECT NUMBER: 2023-101

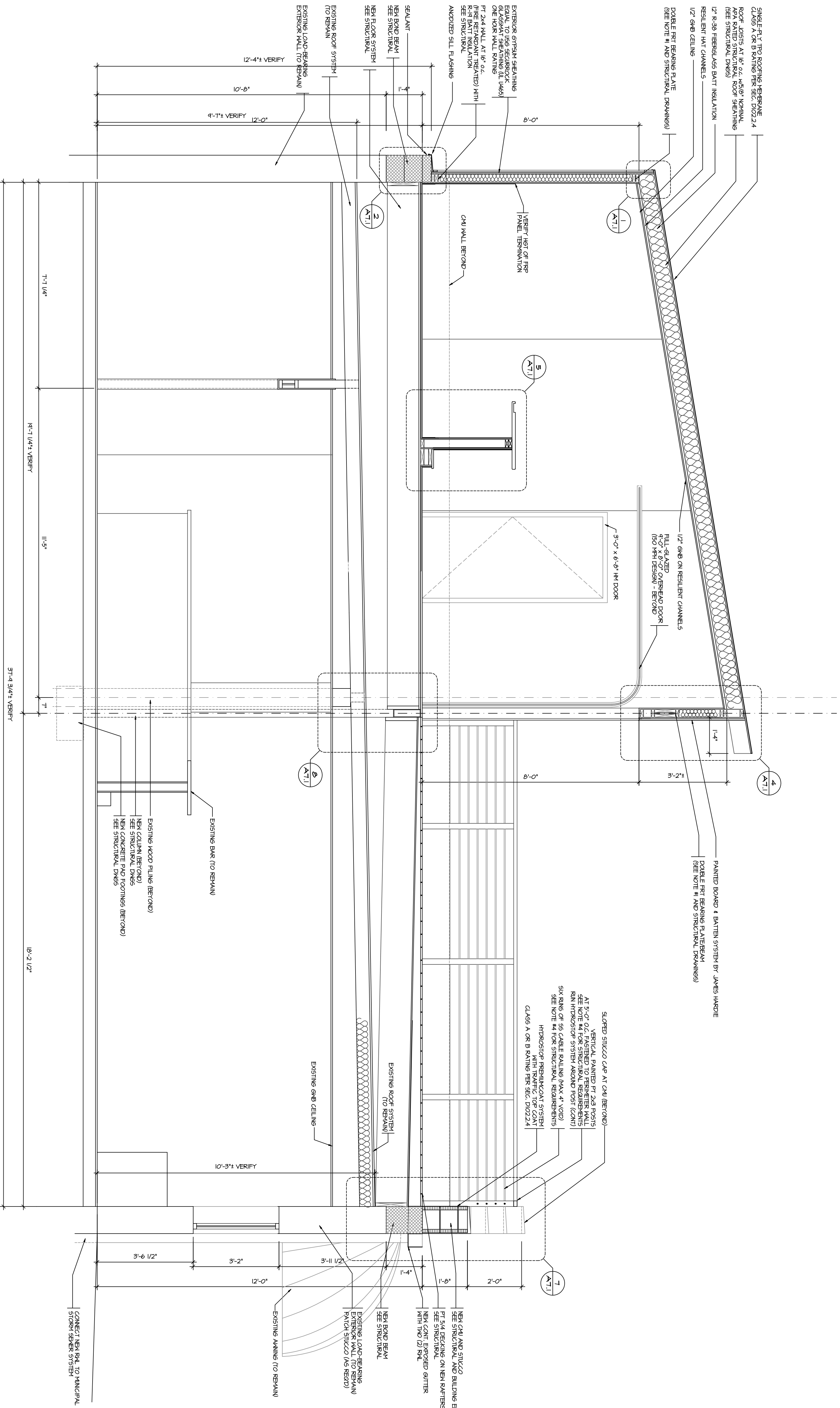

- GENERAL NOTES**
1. ALL STUDS AND FRAMING TO BE ENGINEERED FOR ALL APPL. LOADS PER ALL APPL. CODES BY AN ENGINEER REGISTERED TO PRACTICE IN NORTH CAROLINA. PROVIDE PROTECTIVE MEASURES TO PROTECT EXISTING STRUCTURE FROM CONSTRUCTION LOADS PRIOR TO CONSTRUCTION FOR APPROVAL.
 2. ALL EXTERIOR WALLS TO BE OF NON-COMBUSTIBLE MATERIALS SECTION 602.3. PROVIDE PROTECTIVE MEASURES TO PROTECT EXISTING STRUCTURE FROM CONSTRUCTION LOADS PRIOR TO CONSTRUCTION FOR APPROVAL.
 3. ALL EXTERIOR WALLS TO BE OF NON-COMBUSTIBLE MATERIALS SECTION 602.3. PROVIDE PROTECTIVE MEASURES TO PROTECT EXISTING STRUCTURE FROM CONSTRUCTION LOADS PRIOR TO CONSTRUCTION FOR APPROVAL.
 4. ALL EXTERIOR WALLS TO BE OF NON-COMBUSTIBLE MATERIALS SECTION 602.3. PROVIDE PROTECTIVE MEASURES TO PROTECT EXISTING STRUCTURE FROM CONSTRUCTION LOADS PRIOR TO CONSTRUCTION FOR APPROVAL.
 5. ALL EXTERIOR WALLS TO BE OF NON-COMBUSTIBLE MATERIALS SECTION 602.3. PROVIDE PROTECTIVE MEASURES TO PROTECT EXISTING STRUCTURE FROM CONSTRUCTION LOADS PRIOR TO CONSTRUCTION FOR APPROVAL.

1
PROPOSED BUILDING SECTION
 SCALE: 1/2" = 1'-0"

PROPOSED BUILDING SECTION
PROPOSED UPFIT/ADDITION

SILVER DOLLAR

3 CAPE FEAR BLVD.
 CAROLINA BEACH, NORTH CAROLINA

| DATE | REVISIONS |
|-----------------------|--------------------|
| 12-21-23 | |
| DRAWN BY | REYNOLDS |
| RIA PROJECT NUMBER | 2023-101 |
| CLIENT PROJECT NUMBER | 50-101 |
| SCALE | 1/2" = 1'-0" |
| FILE NAME | SILVER DOLLAR-AS.3 |

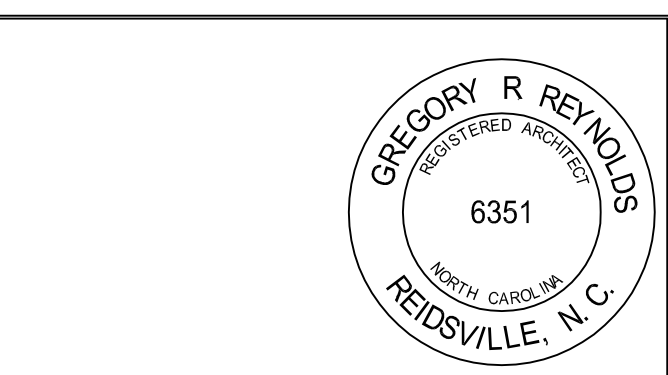
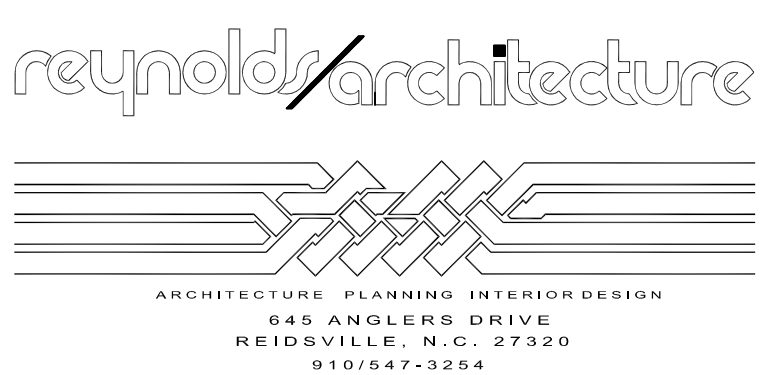

A5.3
 SHEET NUMBER

THIS DRAWING IS THE PROPERTY OF REYNOLDS ARCHITECTURE. IT IS TO BE USED ONLY FOR THE PROJECT AND SITE SPECIFICALLY IDENTIFIED HEREIN. ANY REUSE OR MODIFICATION WITHOUT THE WRITTEN PERMISSION OF REYNOLDS ARCHITECTURE IS STRICTLY PROHIBITED.

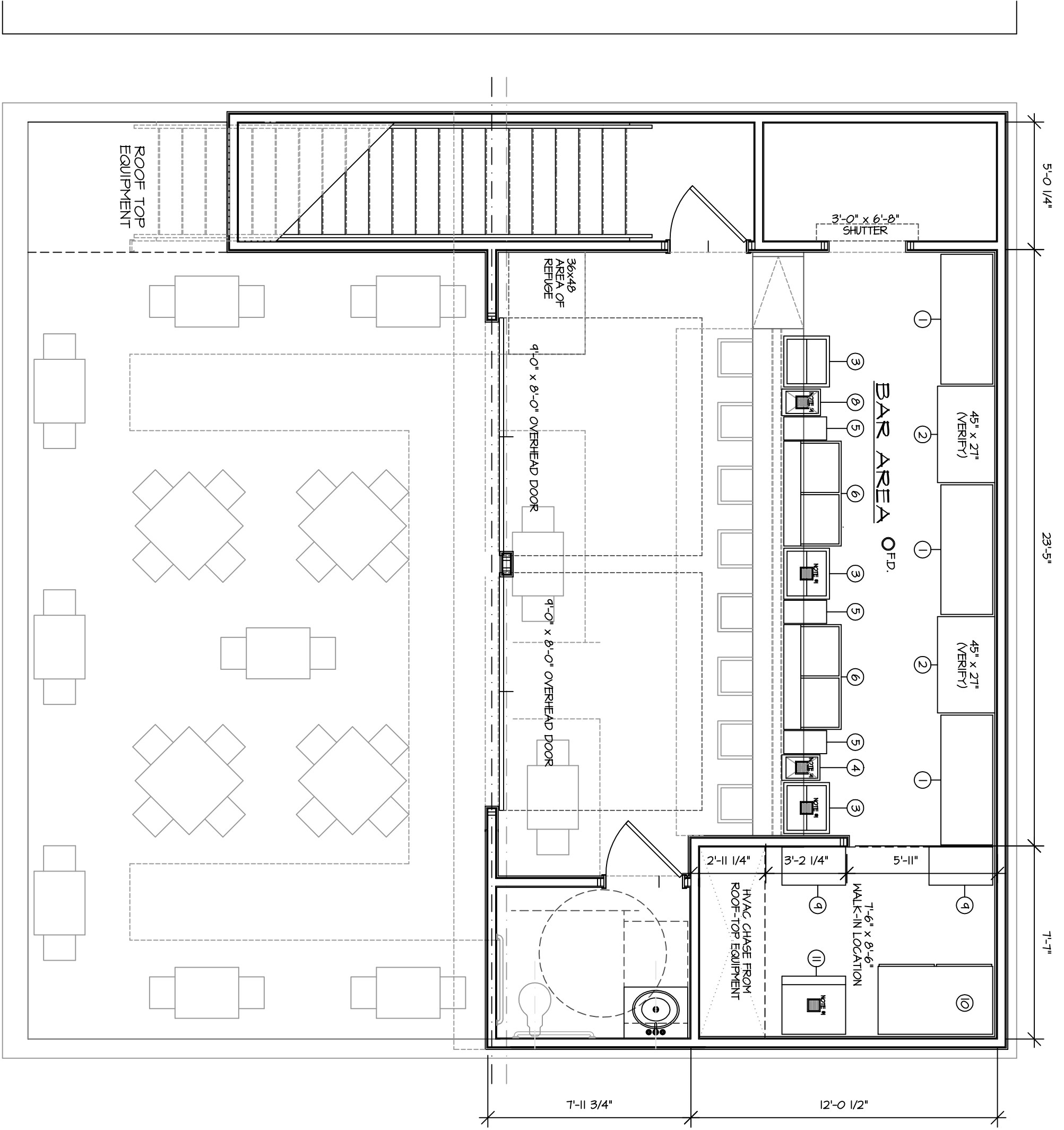

EQUIPMENT LAYOUT
ROOF DECK
 SCALE: 1/4" = 1'-0"
 INFORMATION PROVIDED BY FABRIS HOSPITALITY (910-200-6078)
 NOTE: PROVIDE AND INSTALL FLOOR SINK PER PUMPING DRAWINGS AND SPECIFICATIONS

| EQUIPMENT | | | |
|-----------|---|-----|-----------------------------------|
| # | DESCRIPTION | QTY | MANUFACTURER / MODEL # |
| 1 | BACK BAR CABINET (REFRIGERATED) 61" x 24.4" x 36.2" | 3 | SERV-WAVE WBS-24HC |
| 2 | BACK BAR CABINET (48" x 27") - FIELD VERIFI | 2 | BY GENERAL CONTRACTOR |
| 3 | ICE BIN (24" x 21.25" x 32.5") | 3 | BK RESOURCES 104-21-104024-0 |
| 4 | OVERBAR SINK UNIT (24" x 18" x 32.5") | 1 | BK RESOURCES 104-18-104024-0 |
| 5 | TRAYHOLD RECEPTACLE (20.8" x 10.88" x 21.88") | 2 | WNC2 #77C-23K |
| 6 | BOTTLE COOLER (44" x 21" x 35") | 2 | SERV-WAVE BIC-50-HC |
| 7 | RECYCLE RECEPTACLE (20.13" x 10.88" x 21.88") | 1 | WNC2 #77C-23K |
| 8 | OVERBAR SINK UNIT (25" x 18.25" x 32.5") | 2 | BK RESOURCES 104-18-104024-12-RF# |
| 9 | 30" x 18" HIRE SHELVING (NO SETS OF 5) | 2 | SERV-WAVE WBS30CAP |
| 10 | RECYCLE RECEPTACLE (24" x 35" x 32.5") | 1 | SERV-WAVE WBS24HC |
| 11 | ICE MAKER, CABE STYLE (35" x 21.38" x 32.5") | 1 | HOSHIZAKI HCH-40WKLJ |

K2.1
 SHEET NUMBER

KITCHEN EQUIPMENT ROOF DECK PLAN
PROPOSED UPFIT/ADDITION
SILVER DOLLAR
 3 CAPE FEAR BLVD.
 CAROLINA BEACH, NORTH CAROLINA

| DATE | REVISIONS |
|-----------------------|-----------|
| 12-21-23 | |
| DRAWN BY | |
| REYNOLDS | |
| R/A PROJECT NUMBER | |
| 2023-101 | |
| CLIENT PROJECT NUMBER | |
| SD-101 | |
| SCALE | |
| 1/4" = 1'-0" | |
| FILE NAME | |
| SILVER DOLLAR-K2.1 | |

