

SURVEY REFERENCE:
 MAP BOOK 33 AT PAGES 336-337
 MAP BOOK 36 AT PAGE 339
 NEW HANOVER COUNTY REGISTRY

LEGEND:

- EXISTING IRON PIPE
- EXISTING IRON ROD
- SET IRON ROD
- EXISTING RAILROAD SPIKE
- EXISTING CONCRETE MONUMENT
- ▲ EX. "MAG" OR "P-K" NAIL
- ▲ WATER METER
- ▲ WATER VALVE
- ▲ FIRE HYDRANT
- SANITARY SEWER MANHOLE
- CLEANOUT
- CATCH BASIN/CURB INLET
- PROPERTY LINE
- THE LINE
- RIGHT OF WAY LINE
- FENCE LINE
- ADJACENT LINE
- EASEMENT LINE

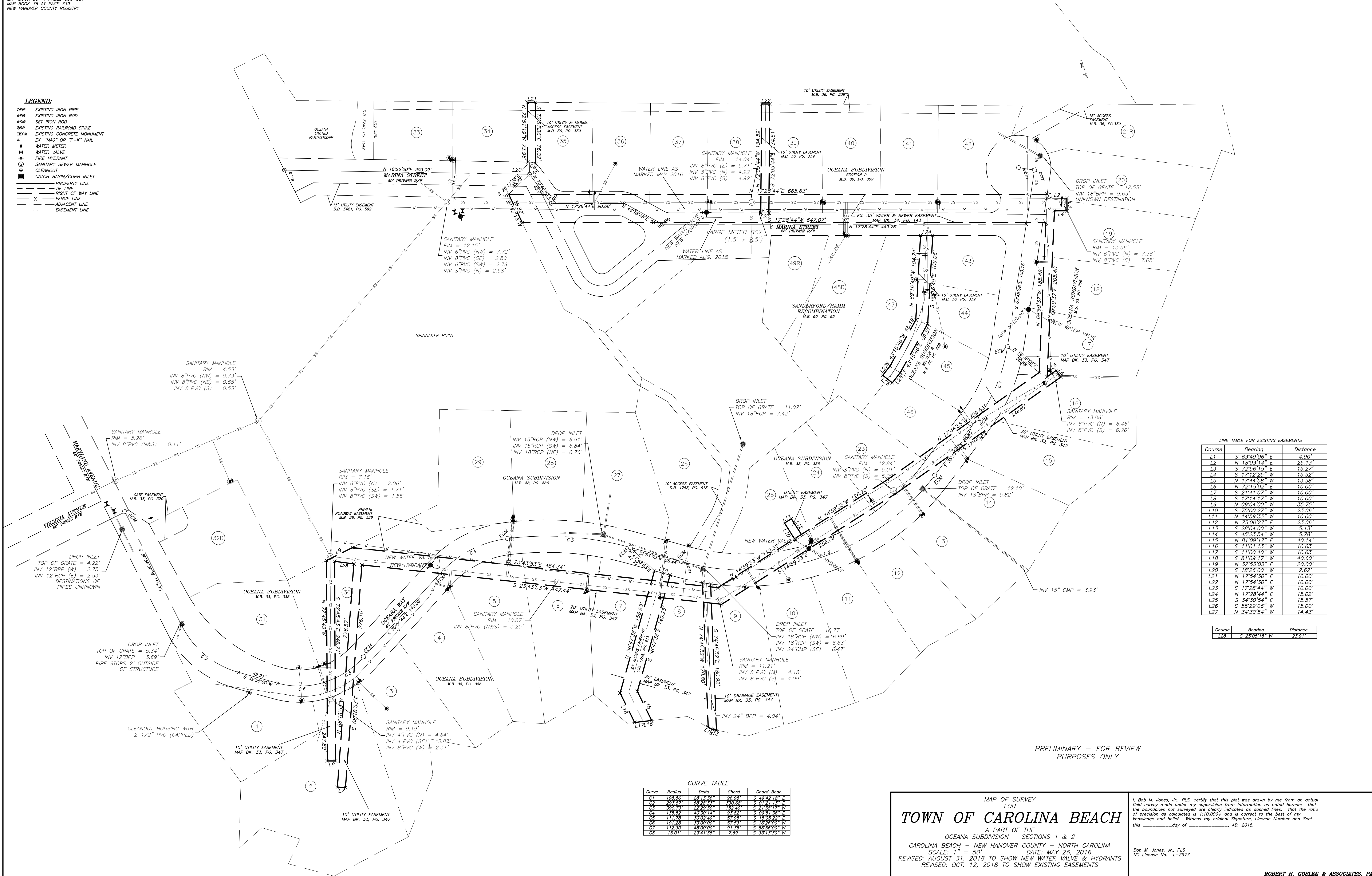

LINE TABLE FOR EXISTING EASEMENTS

Course	Bearing	Distance
L1	S 63°49'06\"/>	4.90'
L2	N 18°03'14\"/>	25.13'
L3	S 72°56'15\"/>	15.27'
L4	S 17°12'25\"/>	15.52'
L5	N 17°44'58\"/>	13.58'
L6	N 72°15'02\"/>	10.00'
L7	S 21°41'07\"/>	10.00'
L8	S 17°14'17\"/>	10.00'
L9	N 09°04'00\"/>	35.75'
L10	S 75°00'27\"/>	23.06'
L11	N 14°59'33\"/>	10.00'
L12	N 75°00'27\"/>	23.06'
L13	S 28°04'00\"/>	5.13'
L14	S 45°23'54\"/>	5.78'
L15	N 81°09'17\"/>	40.14'
L16	S 11°01'13\"/>	10.63'
L17	S 11°00'40\"/>	10.63'
L18	N 81°09'17\"/>	40.60'
L19	N 32°53'03\"/>	20.00'
L20	S 18°26'00\"/>	2.82'
L21	N 17°54'30\"/>	10.00'
L22	N 17°54'30\"/>	10.00'
L23	S 17°28'44\"/>	10.00'
L24	N 17°28'44\"/>	15.02'
L25	S 34°30'54\"/>	15.57'
L26	S 55°29'06\"/>	15.00'
L27	N 34°30'54\"/>	14.43'

Course	Bearing	Distance
L28	S 25°08'18\"/>	23.91'

CURVE TABLE

Curve	Radius	Delta	Chord	Chord Bear.
C1	198.86'	28°13'56\"/>	96.38'	S 49°42'18\"/>
C2	283.87'	68°28'53\"/>	330.68'	S 01°21'13\"/>
C3	390.73'	22°29'50\"/>	152.40'	S 21°38'17\"/>
C4	135.52'	40°30'14\"/>	83.82'	S 09°51'38\"/>
C5	111.78'	30°02'48\"/>	57.95'	S 15°05'22\"/>
C6	101.28'	33°06'00\"/>	57.53'	S 16°26'00\"/>
C7	112.30'	48°03'00\"/>	91.15'	S 36°58'00\"/>
C8	150.17'	29°41'55\"/>	7.89'	S 33°13'50\"/>



PRELIMINARY - FOR REVIEW
 PURPOSES ONLY

MAP OF SURVEY
 FOR
TOWN OF CAROLINA BEACH
 A PART OF THE
 OCEANA SUBDIVISION - SECTIONS 1 & 2
 CAROLINA BEACH - NEW HANOVER COUNTY - NORTH CAROLINA
 SCALE: 1" = 50'
 DATE: MAY 26, 2018
 REVISED: AUGUST 31, 2018 TO SHOW NEW WATER VALVE & HYDRANTS
 REVISED: OCT. 12, 2018 TO SHOW EXISTING EASEMENTS

I, Bob M. Jones, Jr., PLS, certify that this plot was drawn by me from an actual field survey made under my supervision from information as noted hereon; that the boundaries not surveyed are clearly indicated as dashed lines; that the ratio of precision as calculated is 1:10,000+ and is correct to the best of my knowledge and belief. Witness my original Signature, License Number and Seal this _____ day of _____, AD, 2018.

Bob M. Jones, Jr., PLS
 NC License No. L-2977

ROBERT H. GOSLEE & ASSOCIATES, PA
 LAND SURVEYORS - LAND PLANNERS
 FIRM LICENSE NUMBER: C-1167
 513 CHESTNUT STREET
 WILMINGTON, NORTH CAROLINA 28401
 910-763-1941
 rhg@rhgplainsouth.net
 FILE No.: 88000701-UTILITY