

DRAWING INDEX	
SHEET NUMBER	SHEET NAME
A0	COVER SHEET
A1.0	WHARF SITE PLAN - OVERALL
A1.1	ENLARGED WHARF SITE PLAN - SECTION 01
A1.2	ENLARGED WHARF SITE PLAN - SECTION 02
A1.3	ENLARGED WHARF SITE PLAN - SECTION 03
A1.4	ENLARGED WHARF SITE PLAN - SECTION 04
A1.5	ENLARGED WHARF SITE PLAN - SECTION 05
A1.5	ENLARGED WHARF SITE PLAN - SECTION 06
A1.5	ENLARGED WHARF SITE PLAN - SECTION 07
A2	REVISED SCHEMATIC - WHARF ENTRY
A3	WHARF ENTRY
A4	DONOR PANEL LAYOUT
ARCHITECT / APPLICANT	
FUSE ARCHITECTS + BUILDERS	
512 CAPITOLA AVENUE	
CAPITOLA, CA 95010	
C: DAN GOMEZ	
T: (831) 479-9295	
E:GOMEZ@FUSEARCHITECTURE.COM	



CAPITOLA WHARF ENTRY GATE

CITY OF CAPITOLA CAPITOLA CALIFORNIA
 SCHEMATIC DESIGN - CONCEPTUAL PLAN
 MARCH 21, 2024

CAPITOLA WHARF

1400 Wharf Rd -Capitola
CA, 95010

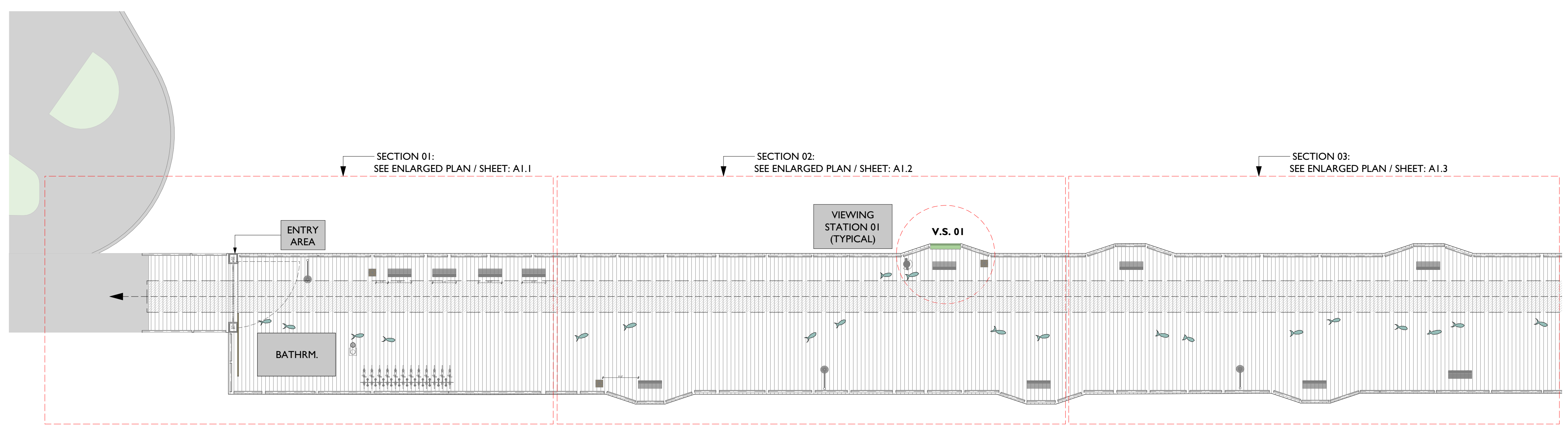

OVERALL WHARF SITE MAP / SECTION #01 THROUGH #03

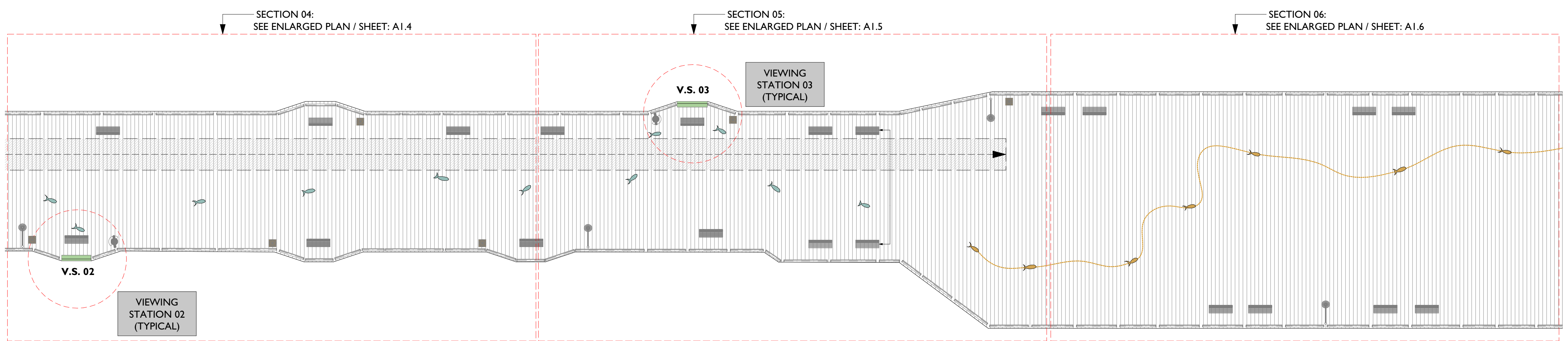

OVERALL WHARF SITE MAP - SECTION: #04 THROUGH #06

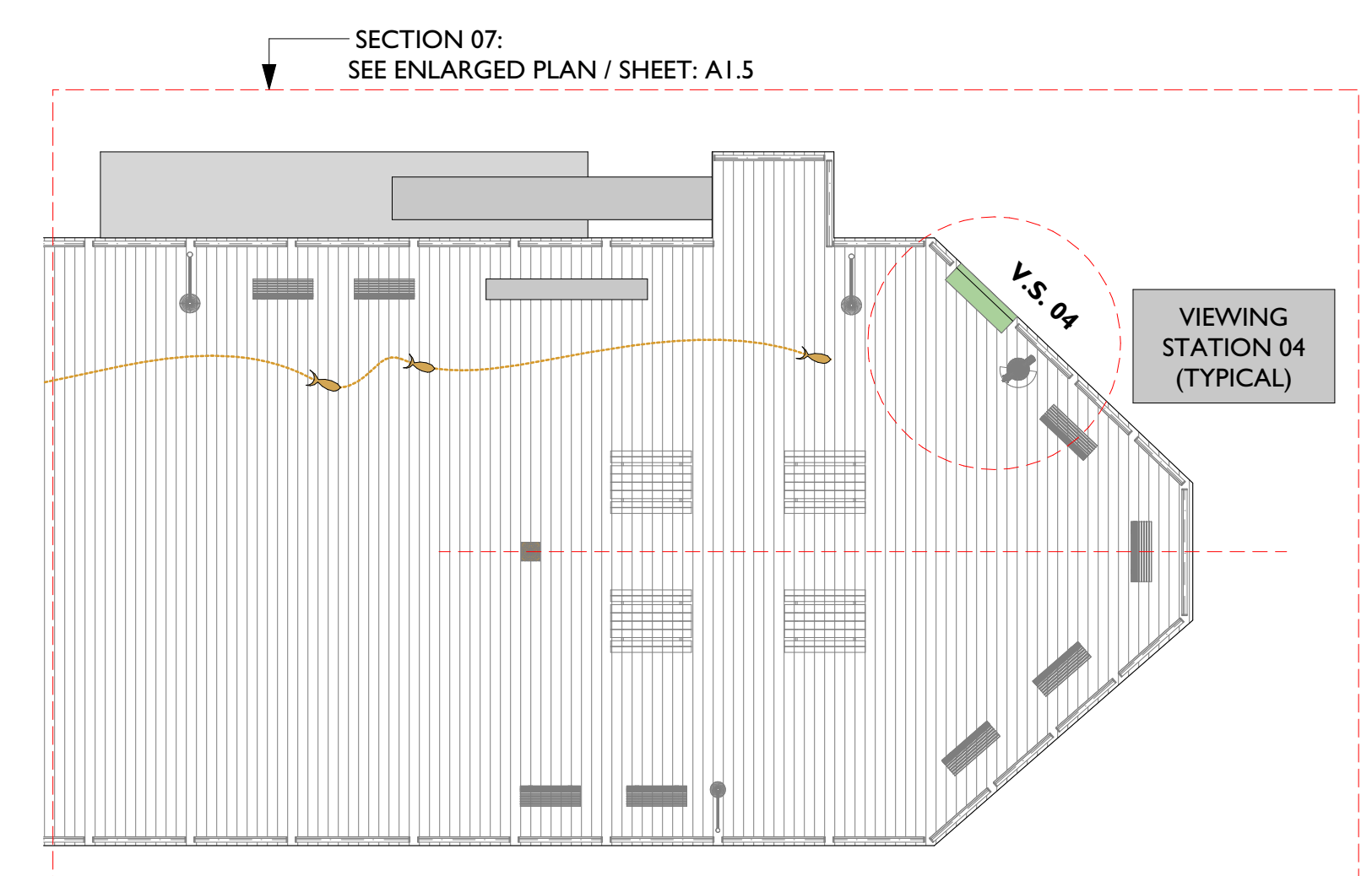

OVERALL WHARF SITE MAP - SECTION: #07

KEYNOTES

- <E> ASPHALT
- <E> WATER
- <E> ROOFING @ BATHROOM

KEY NOTES

Project Submittal Record		
Revision	Date	Issue Description
	03/07/2024	PLANNING SUBMITTAL
1	03/21/2024	PLANNING RE-SUBMITTAL

Seal/ Signature

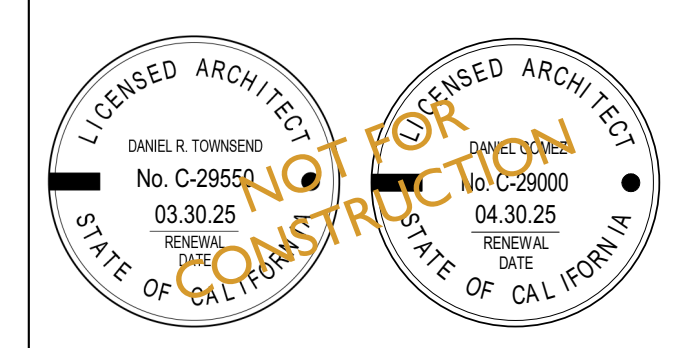

Project Name
Capitola Wharf

Accessor's Parcel Number
APN #: 123-456-78

Sheet Title
WHARF SITE PLAN - OVERALL

Scale
As Indicated

A1.0

CAPITOLA WHARF

1400 Wharf Rd -Capitola
CA, 95010

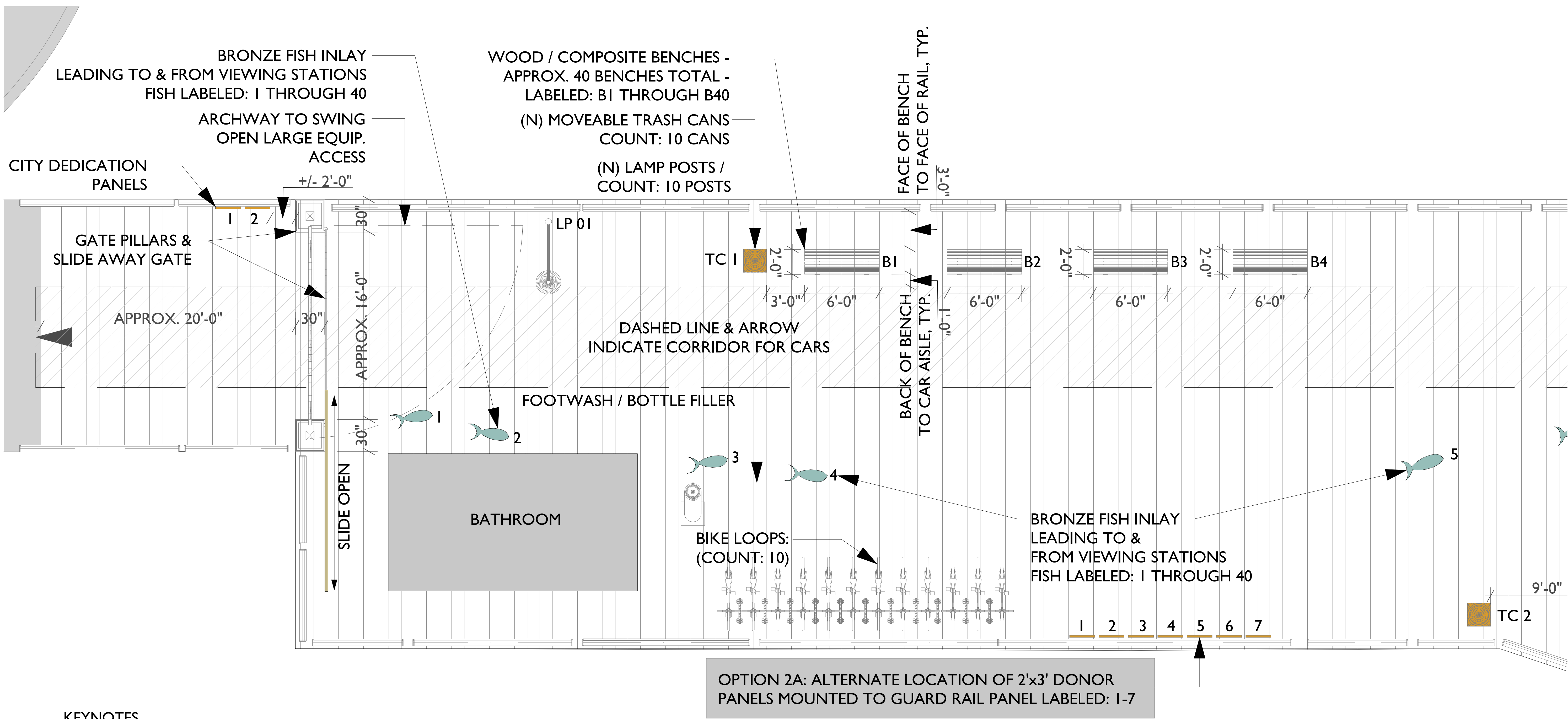

KEYNOTES

-  <E> ASPHALT
-  <E> WATER
-  <E> ROOFING @ BATHROOM
-  <N> WOOD DECKING
-  <N> CAR DRIVE PATH

2

SITE PLAN SECTION 01

1/4" = 1'-0"

ABBREVIATION LEGEND:

- TC #00 - (N) MOVEABLE TRASH CAN W/ LOCATION NUMBER
- LP #00 - (N) LAMP POST MOUNTED TO WOOD DECK W/ LOCATION NUMBER
- PT #00 - (N) PICNIC TABLE W/ LOCATION NUMBER
- FISH #01 - (N) FISH CLEANING STATION / DIMENSIONS T.B.D.

Project Submittal Record		
Revision	Date	Issue Description
	03/07/2024	PLANNING SUBMITTAL
1	03/21/2024	PLANNING RE-SUBMITTAL

Seal/ Signature

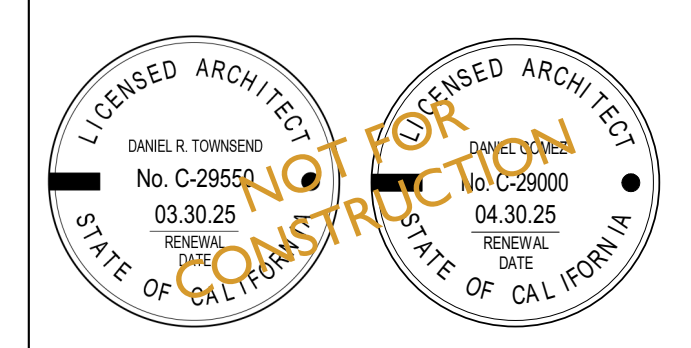

Project Name
Capitola Wharf

Accessor's Parcel Number
APN #: 123-456-78

Sheet Title
ENLARGED WHARF SITE PLAN - SECTION 01

Scale
As Indicated



CAPITOLA WHARF

1400 Wharf Rd -Capitola
CA, 95010

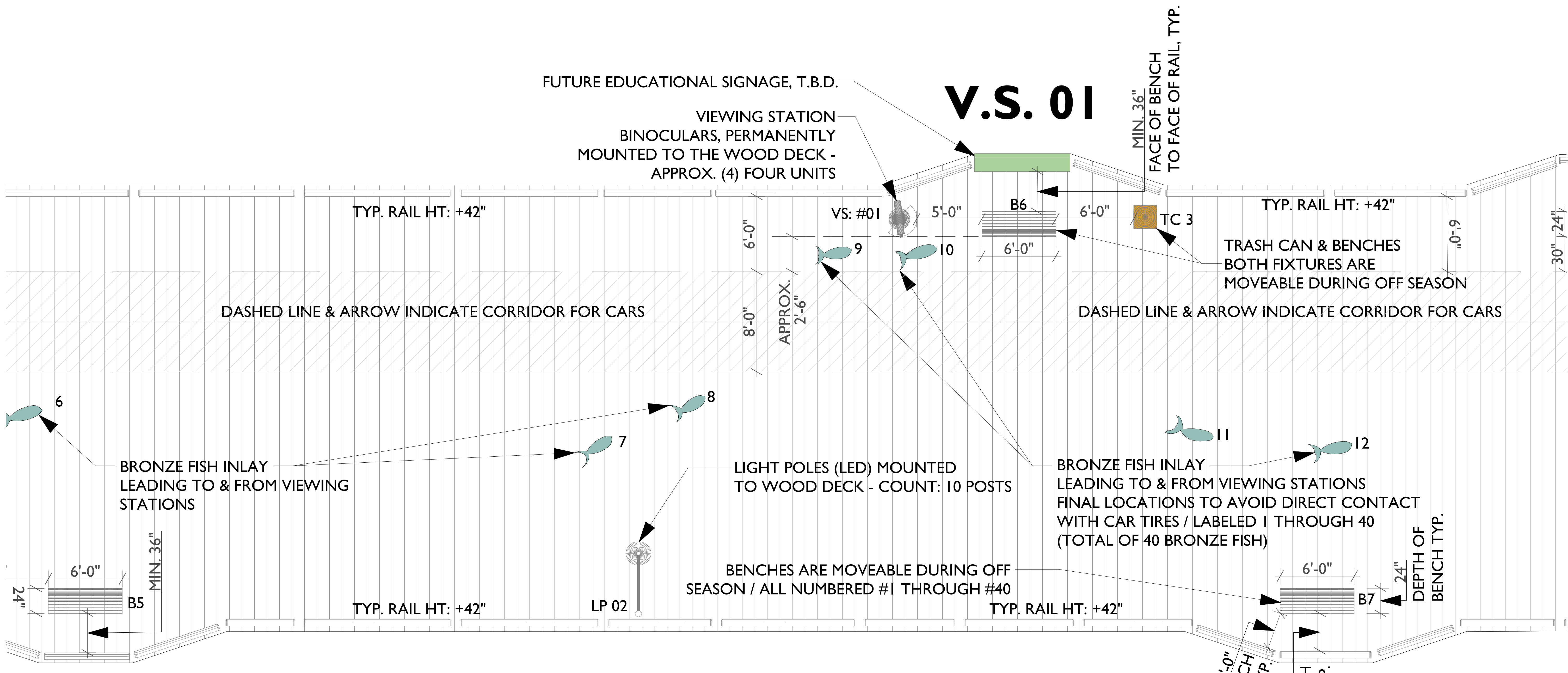

SITE PLAN SECTION 02 1/4" = 1'-0"

KEYNOTES

- <E> ASPHALT
- <E> WATER
- <E> ROOFING @ BATHROOM
- <N> WOOD DECKING
- <N> CAR DRIVE PATH

ABBREVIATION LEGEND:

- TC #00 - (N) MOVEABLE TRASH CAN W/ LOCATION NUMBER
- LP #00 - (N) LAMP POST MOUNTED TO WOOD DECK W/ LOCATION NUMBER
- PT #00 - (N) PICNIC TABLE W/ LOCATION NUMBER
- FISH #01 - (N) FISH CLEANING STATION / DIMENSIONS T.B.D.

Project Submittal Record		
Revision	Date	Issue Description
	03/07/2024	PLANNING SUBMITTAL
1	03/21/2024	PLANNING RE-SUBMITTAL

Seal/ Signature

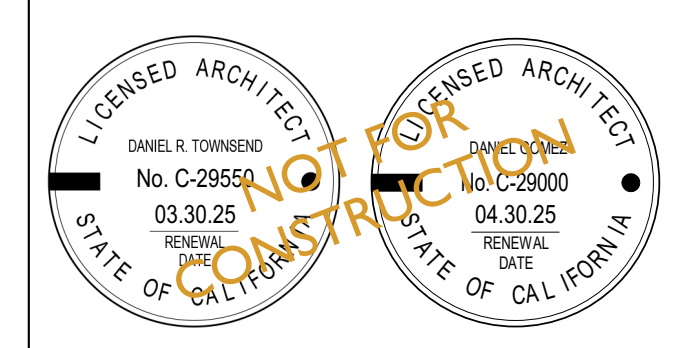

Project Name
Capitola Wharf

Accessor's Parcel Number
APN #: 123-456-78

Sheet Title
ENLARGED WHARF SITE PLAN - SECTION 02

Scale
As Indicated



CAPITOLA WHARF

1400 Wharf Rd -Capitola
CA, 95010

fuse architects + builders
512 Capitola Ave + Capitola + California + 95010
fusearchitecture.com 831.479.9295

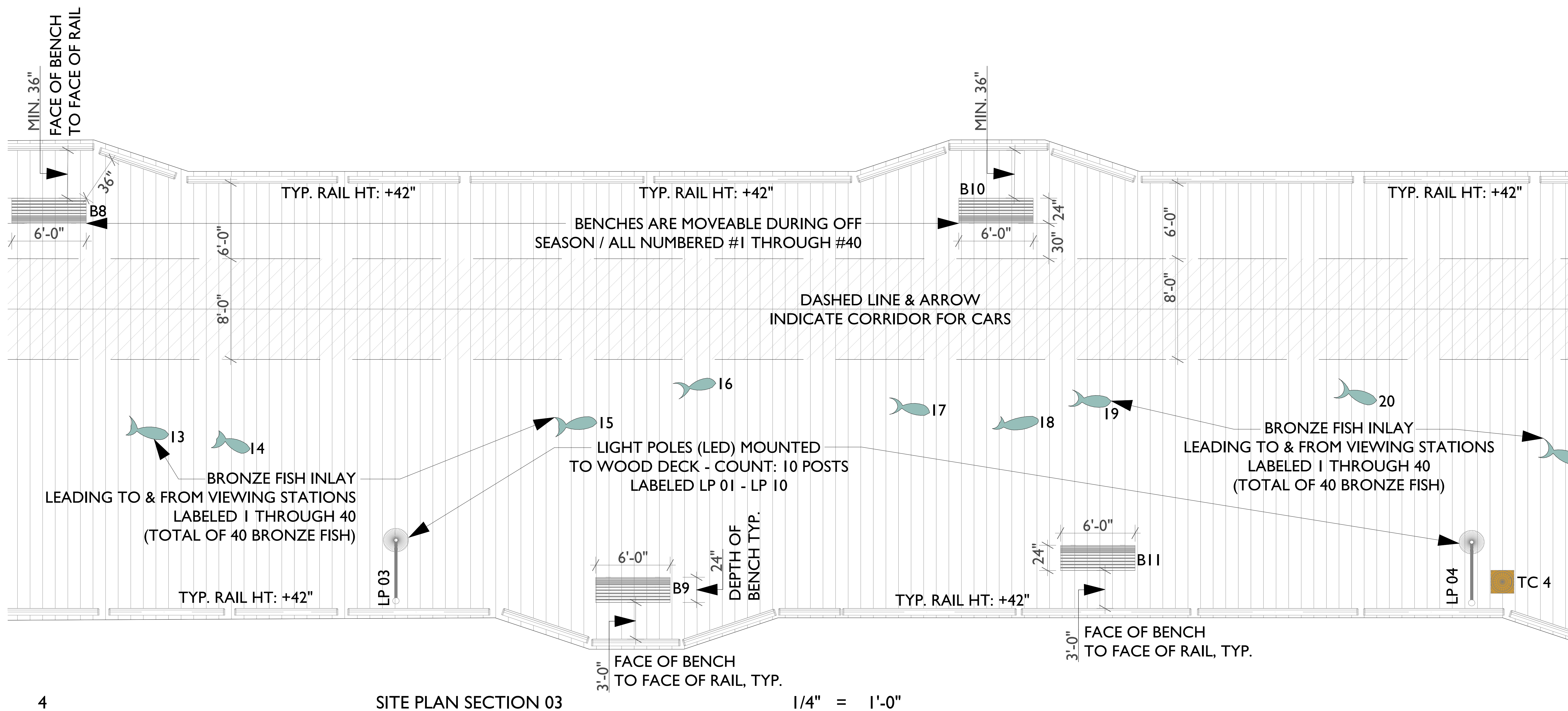

KEYNOTES

-  <E> ASPHALT
-  <E> WATER
-  <E> ROOFING @ BATHROOM
-  <N> WOOD DECKING
-  <N> CAR DRIVE PATH

ABBREVIATION LEGEND:

- TC #00 - (N) MOVEABLE TRASH CAN W/ LOCATION NUMBER
- LP #00 - (N) LAMP POST MOUNTED TO WOOD DECK W/ LOCATION NUMBER
- PT #00 - (N) PICNIC TABLE W/ LOCATION NUMBER
- FISH #01 - (N) FISH CLEANING STATION / DIMENSIONS T.B.D.

Project Submittal Record		
Revision	Date	Issue Description
	03/07/2024	PLANNING SUBMITTAL
1	03/21/2024	PLANNING RE-SUBMITTAL

Seal/ Signature

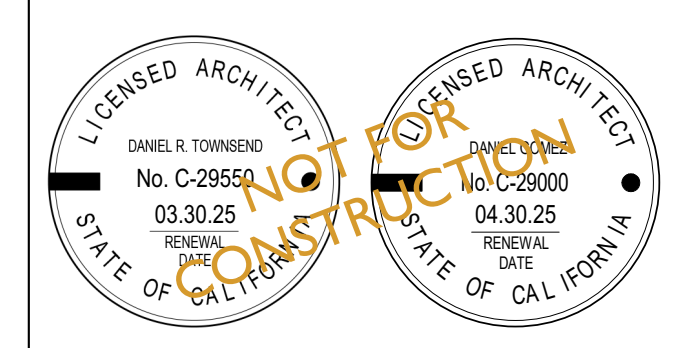

Project Name
Capitola Wharf

Accessor's Parcel Number
APN #: 123-456-78

Sheet Title
ENLARGED WHARF SITE PLAN - SECTION 03

Scale
As Indicated

A1.3 

CAPITOLA WHARF

1400 Wharf Rd -Capitola
CA, 95010



512 Capitola Ave + Capitola + California + 95010
fusearchitecture.com 831.479.9295

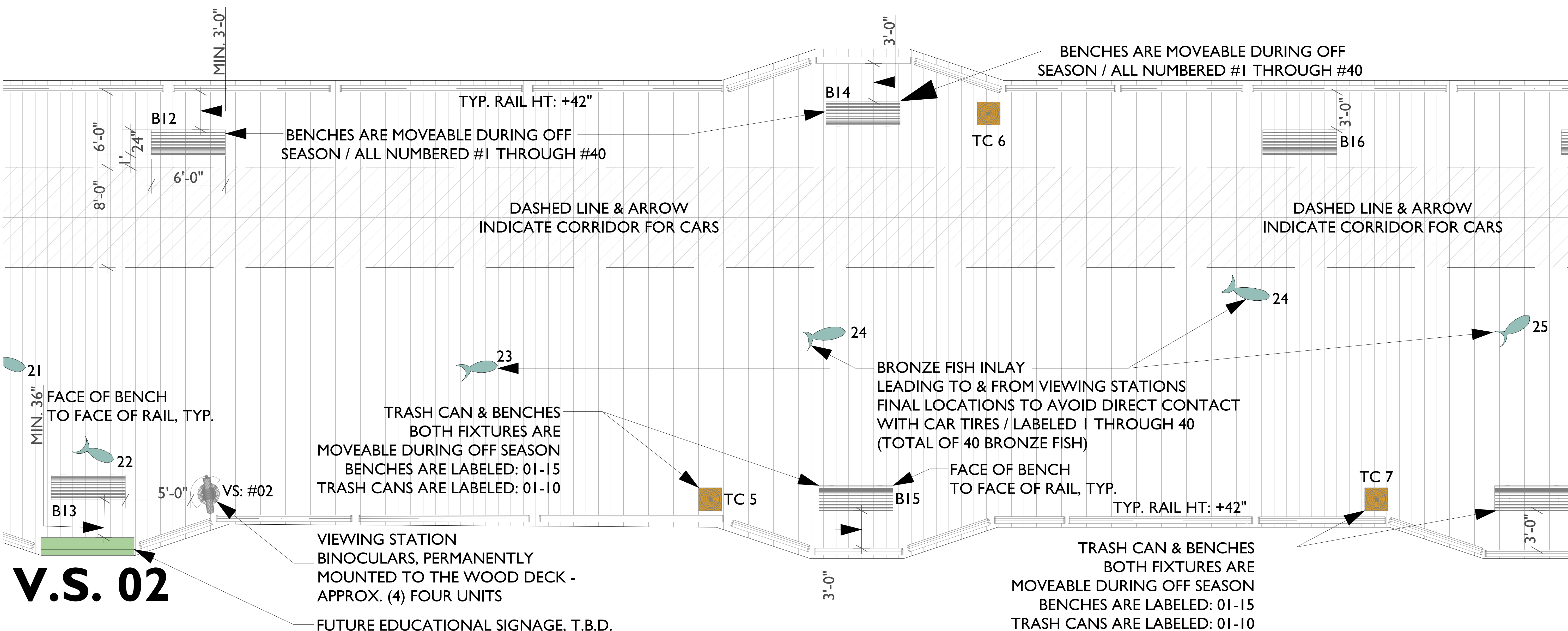

V.S. 02

KEYNOTES

- <E> ASPHALT
- <E> WATER
- <E> ROOFING @ BATHROOM
- <N> WOOD DECKING
- <N> CAR DRIVE PATH

ABBRIVIATION LEGEND:

- TC #00 - (N) MOVEABLE TRASH CAN W/ LOCATION NUMBER
- LP #00 - (N) LAMP POST MOUNTED TO WOOD DECK W/ LOCATION NUMBER
- PT #00 - (N) PICNIC TABLE W/ LOCATION NUMBER
- FISH #01 - (N) FISH CLEANING STATION / DIMENSIONS T.B.D.

Project Submittal Record		
Revision	Date	Issue Description
	03/07/2024	PLANNING SUBMITTAL
1	03/21/2024	PLANNING RE-SUBMITTAL

Seal/ Signature

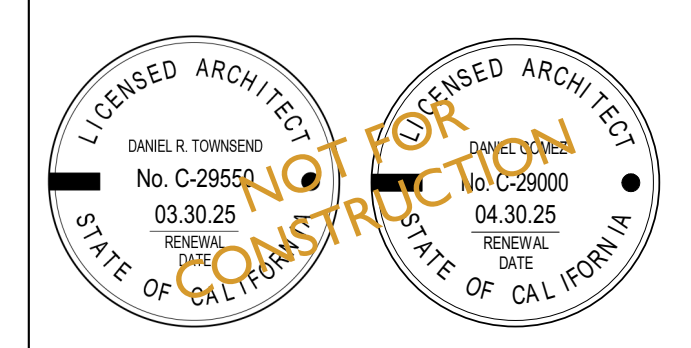

Project Name
Capitola Wharf

Accessor's Parcel Number
APN #: 123-456-78

Sheet Title
ENLARGED WHARF SITE PLAN - SECTION 04

Scale
As Indicated



CAPITOLA WHARF

1400 Wharf Rd - Capitola
CA, 95010

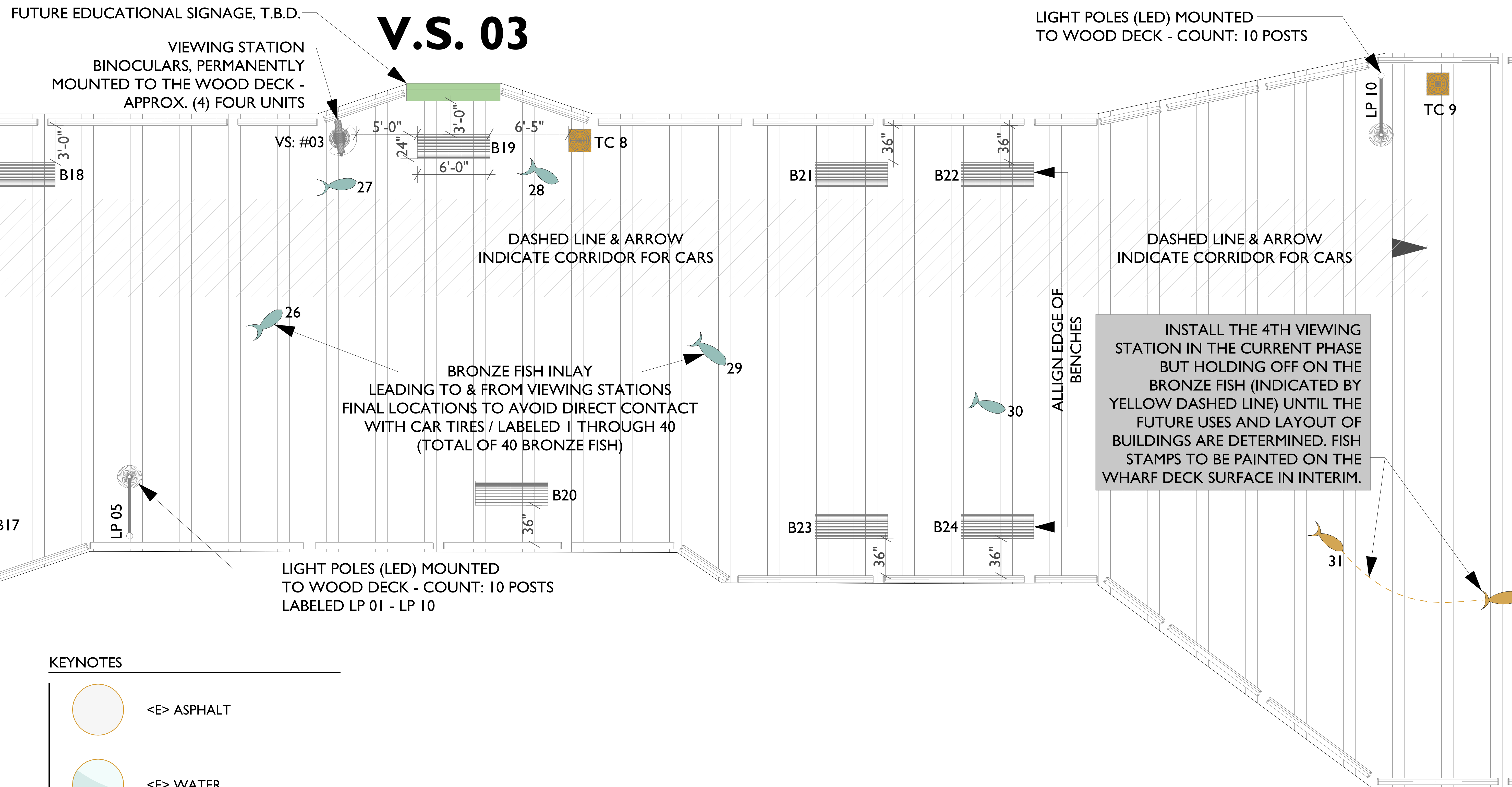

KEYNOTES

- <E> ASPHALT
- <E> WATER
- <E> ROOFING @ BATHROOM
- <N> WOOD DECKING
- <N> CAR DRIVE PATH

ABBREVIATION LEGEND:

- TC #00 - (N) MOVEABLE TRASH CAN W/ LOCATION NUMBER
- LP #00 - (N) LAMP POST MOUNTED TO WOOD DECK W/ LOCATION NUMBER
- PT #00 - (N) PICNIC TABLE W/ LOCATION NUMBER
- FISH #01 - (N) FISH CLEANING STATION / DIMENSIONS T.B.D.

Project Submittal Record

Revision	Date	Issue Description
	03/07/2024	PLANNING SUBMITTAL
1	03/21/2024	PLANNING RE-SUBMITTAL

Seal/ Signature

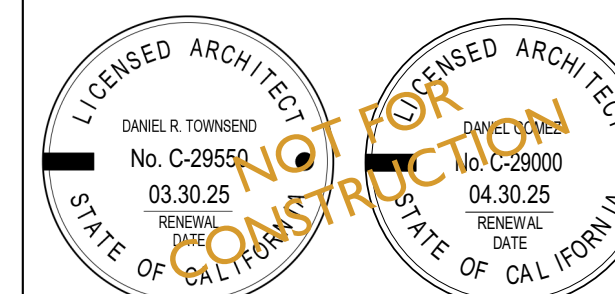

Project Name

Capitola Wharf

Accessor's Parcel Number

APN #: 123-456-78

Sheet Title

ENLARGED WHARF SITE PLAN - SECTION 05

Scale

As Indicated



CAPITOLA WHARF

1400 Wharf Rd -Capitola
CA, 95010

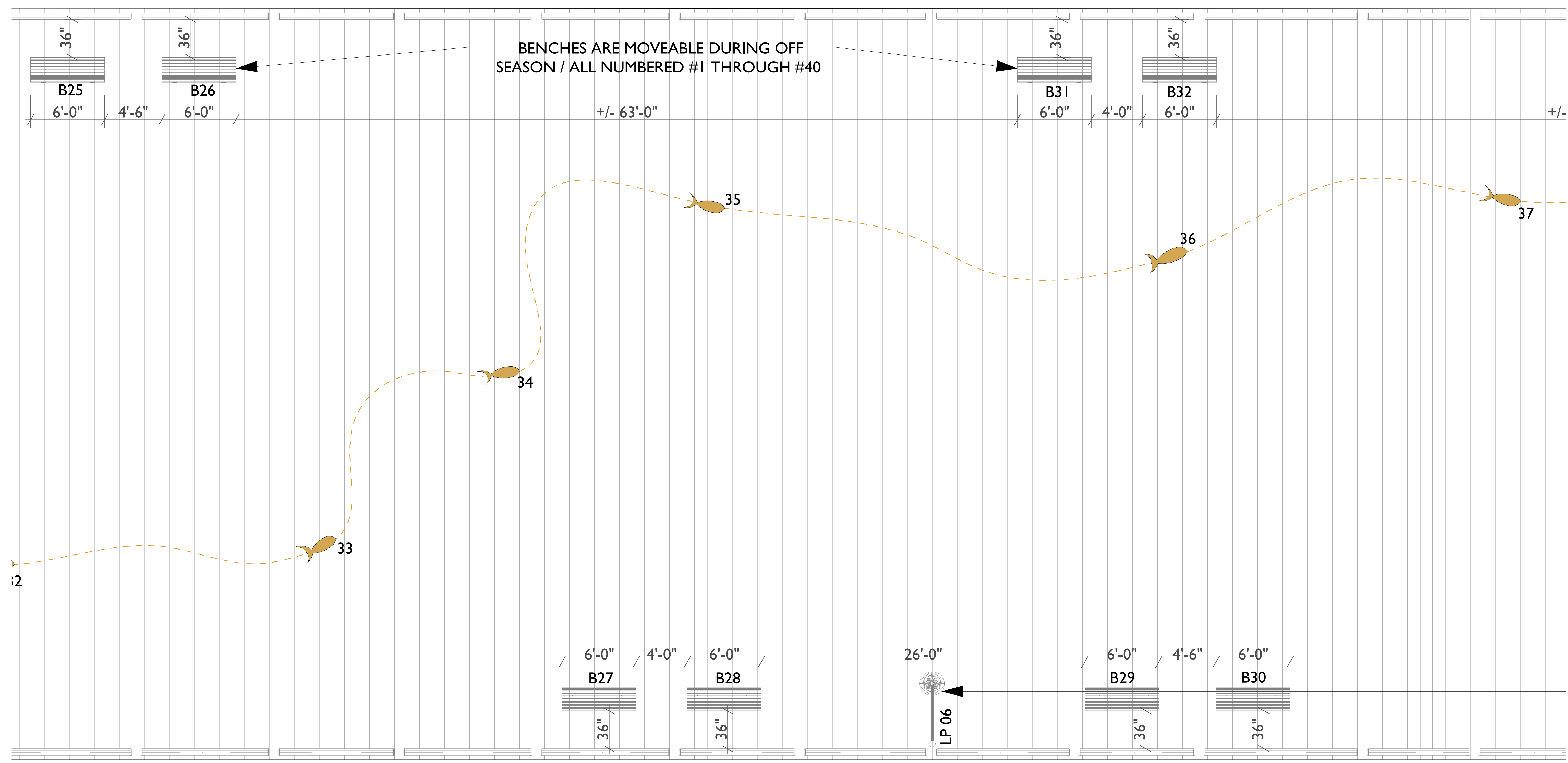

Project Submittal Record

Revision	Date	Issue Description
	03/07/2024	PLANNING SUBMITTAL
1	03/21/2024	PLANNING RE-SUBMITTAL

Seal/ Signature

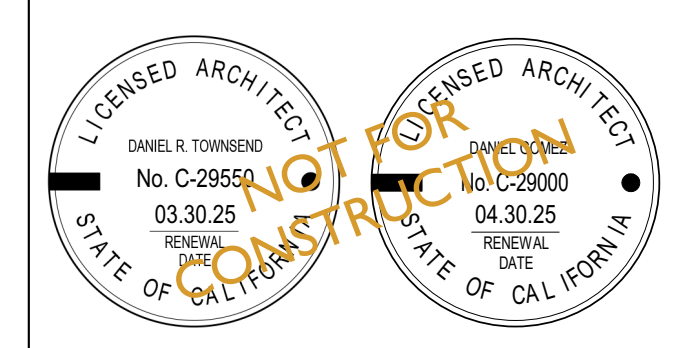

Project Name
Capitola Wharf

Accessor's Parcel Number
APN #: 123-456-78

Sheet Title
ENLARGED WHARF SITE PLAN - SECTION 06

Scale
As Indicated



KEYNOTES



ABBREVIATION LEGEND:

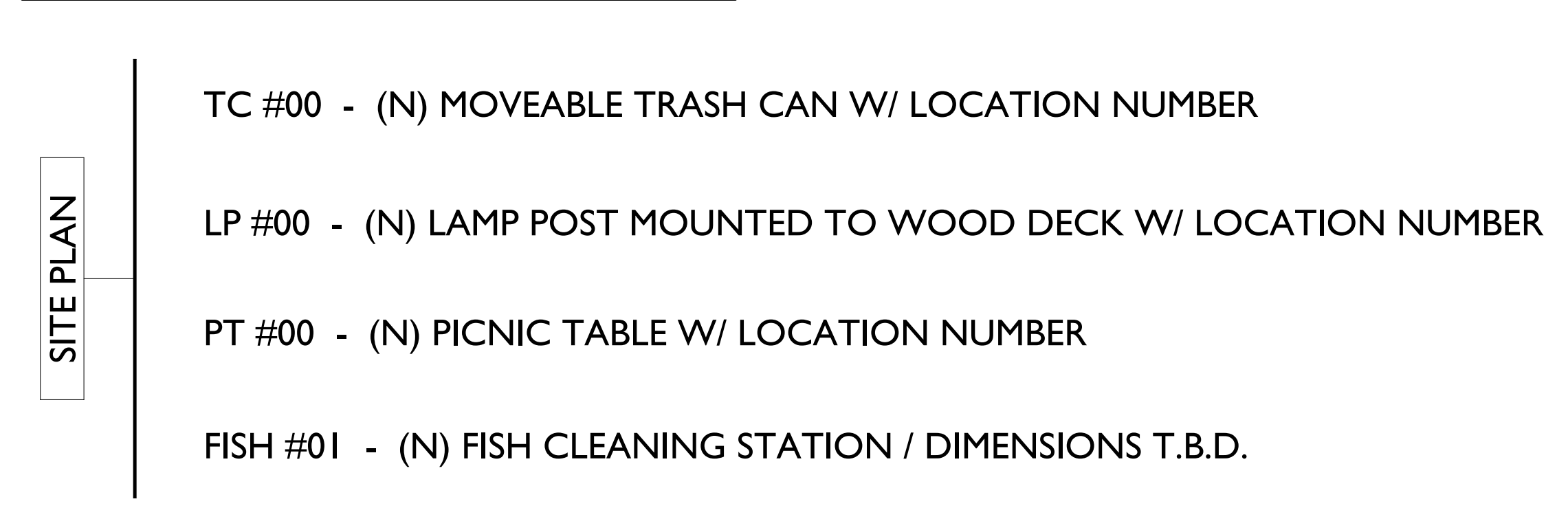

CAPITOLA WHARF

1400 Wharf Rd - Capitola
CA, 95010



512 Capitola Ave + Capitola + California + 95010
fusearchitecture.com 831.479.9295

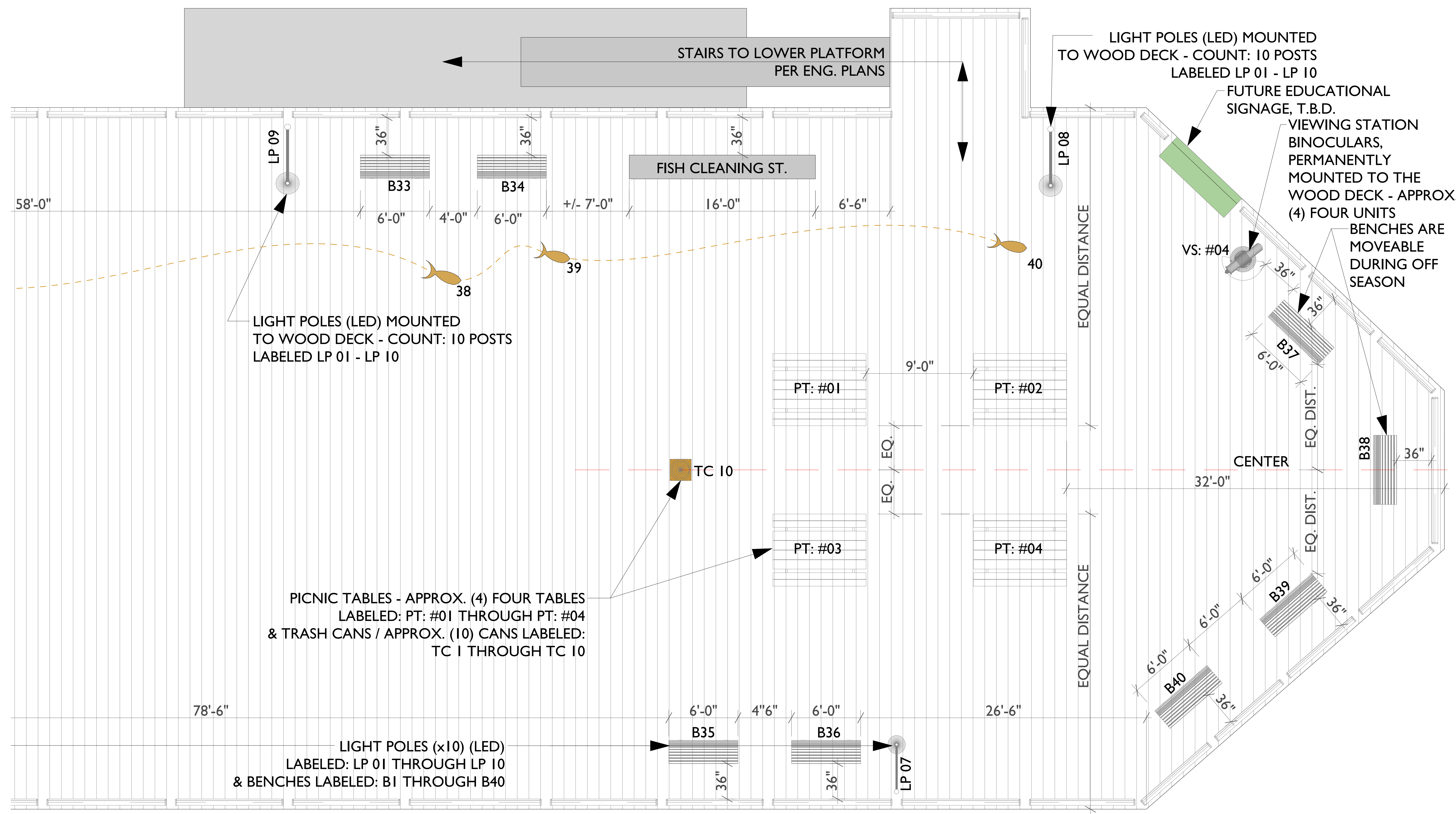

KEYNOTES

SITE PLAN

- <E> ROOFING @ BATHROOM
- <N> WOOD DECKING
- <N> CAR DRIVE PATH

ABBREVIATION LEGEND:

SITE PLAN

- TC #00 - (N) MOVEABLE TRASH CAN W/ LOCATION NUMBER
- LP #00 - (N) LAMP POST MOUNTED TO WOOD DECK W/ LOCATION NUMBER
- PT #00 - (N) PICNIC TABLE W/ LOCATION NUMBER
- FISH #01 - (N) FISH CLEANING STATION / DIMENSIONS T.B.D.

Project Submittal Record

Revision	Date	Issue Description
	03/07/2024	PLANNING SUBMITTAL
1	03/21/2024	PLANNING RE-SUBMITTAL

Seal/Signature

Project Name
Capitola Wharf

Accessor's Parcel Number
APN #: 123-456-78

Sheet Title
ENLARGED WHARF SITE PLAN - SECTION 07

Scale
As Indicated



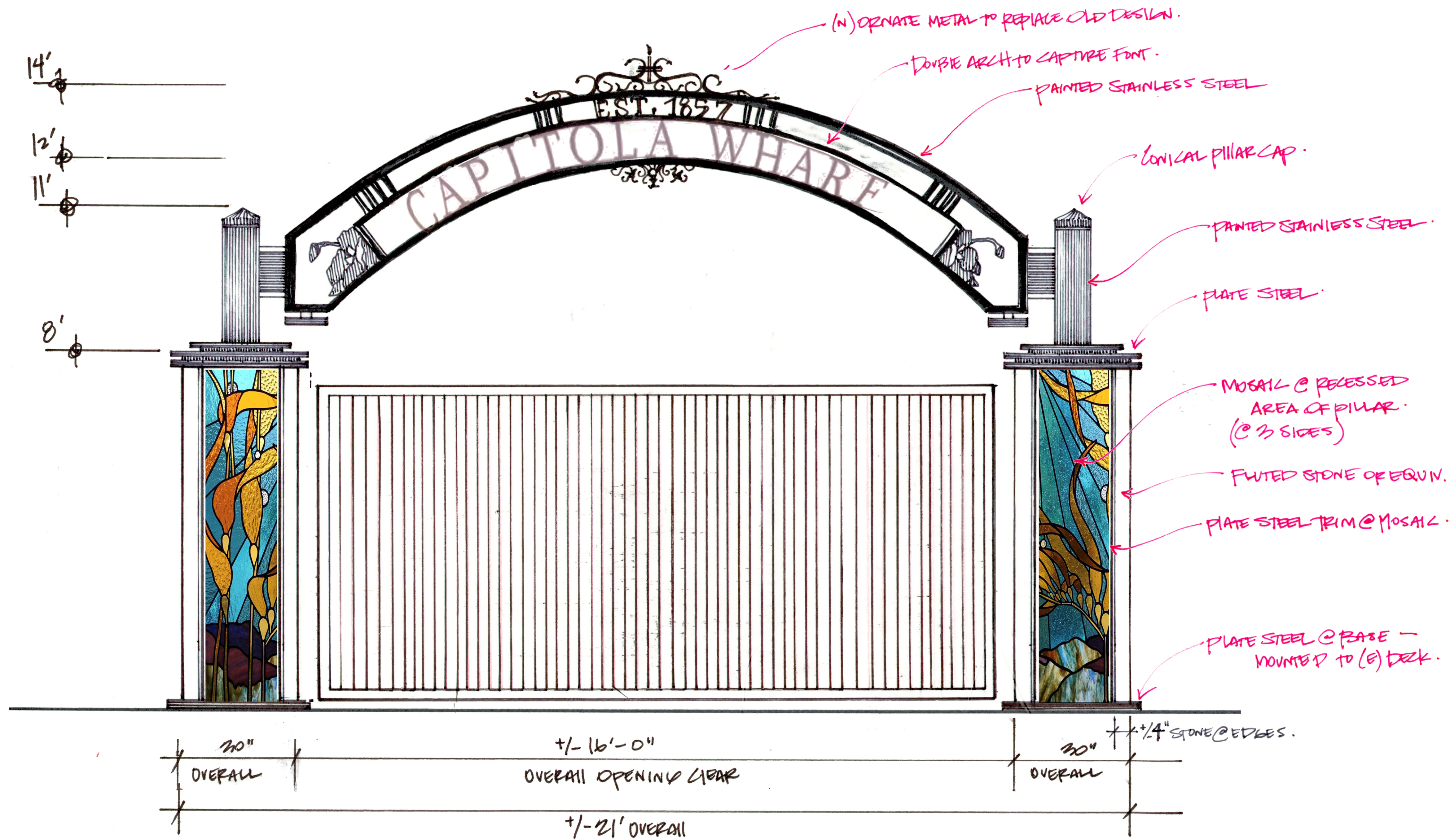

4

REVOI 3

1:0.66

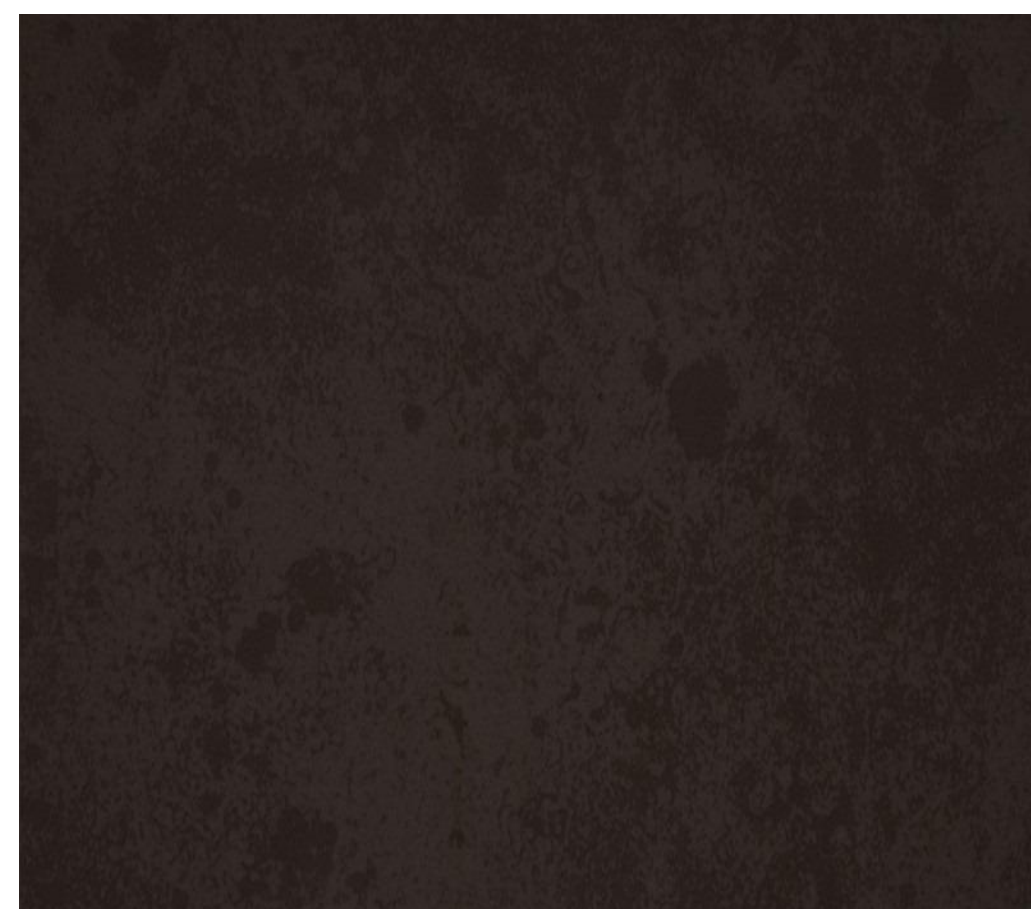

PAINTED STAINLESS STEEL

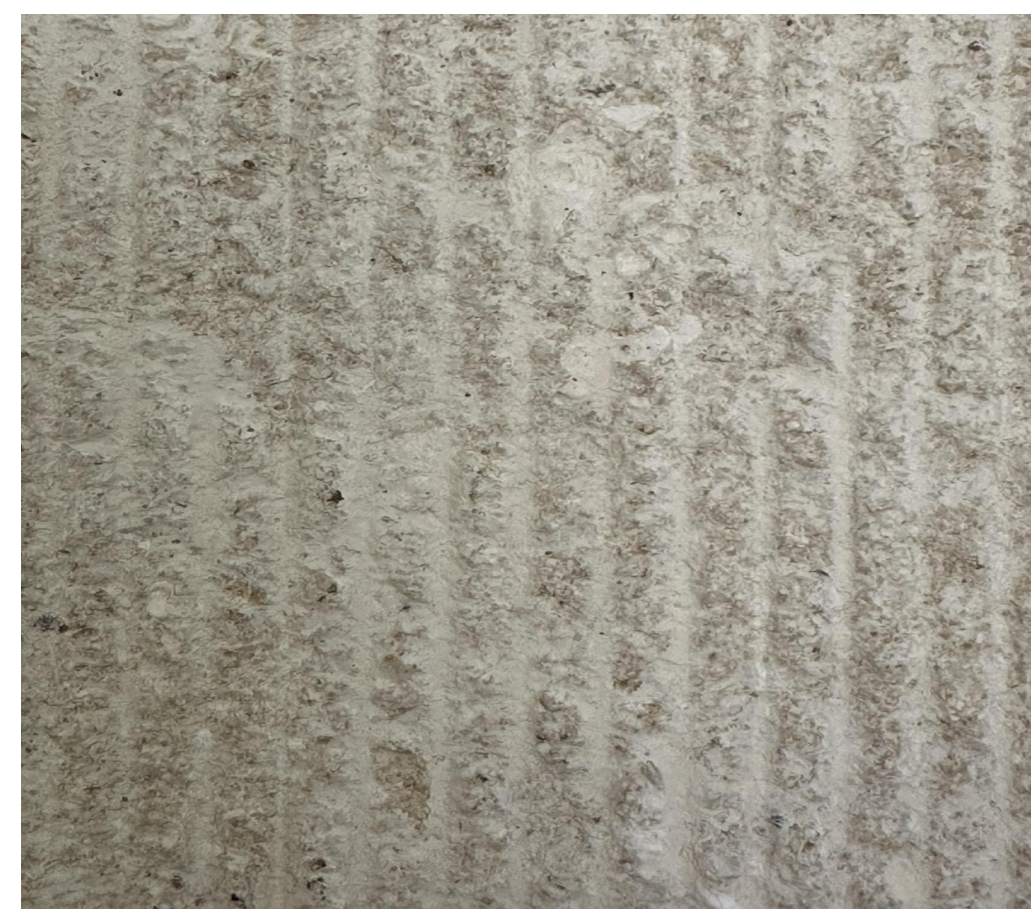

FLUTED STONE



MOSAIC / GLASS TILE

CAPITOLA WHARF

1400 Wharf Rd -Capitola CA, 95010



Project Submittal Record		
Revision	Date	Issue Description
	03/07/2024	PLANNING SUBMITTAL
1	03/21/2024	PLANNING RE-SUBMITTAL

Seal/Signature

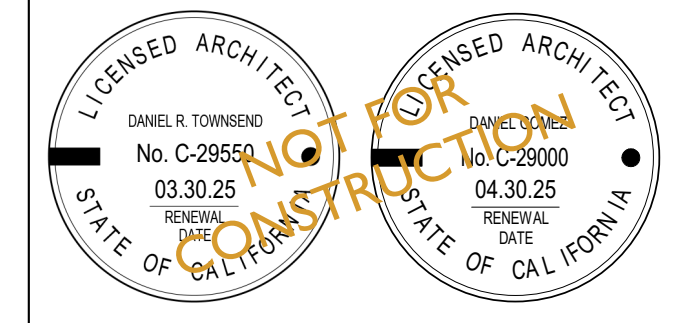

Project Name
Capitola Wharf

Accessor's Parcel Number
APN #: 123-456-78

Sheet Title
REVISED SCHEMATIC - WHARF ENTRY

Scale
As Indicated

A2

CAPITOLA WHARF

1400 Wharf Rd -Capitola
CA, 95010

fuse architects + builders
512 Capitola Ave + Capitola + California + 95010
fusearchitecture.com 831.479.9295

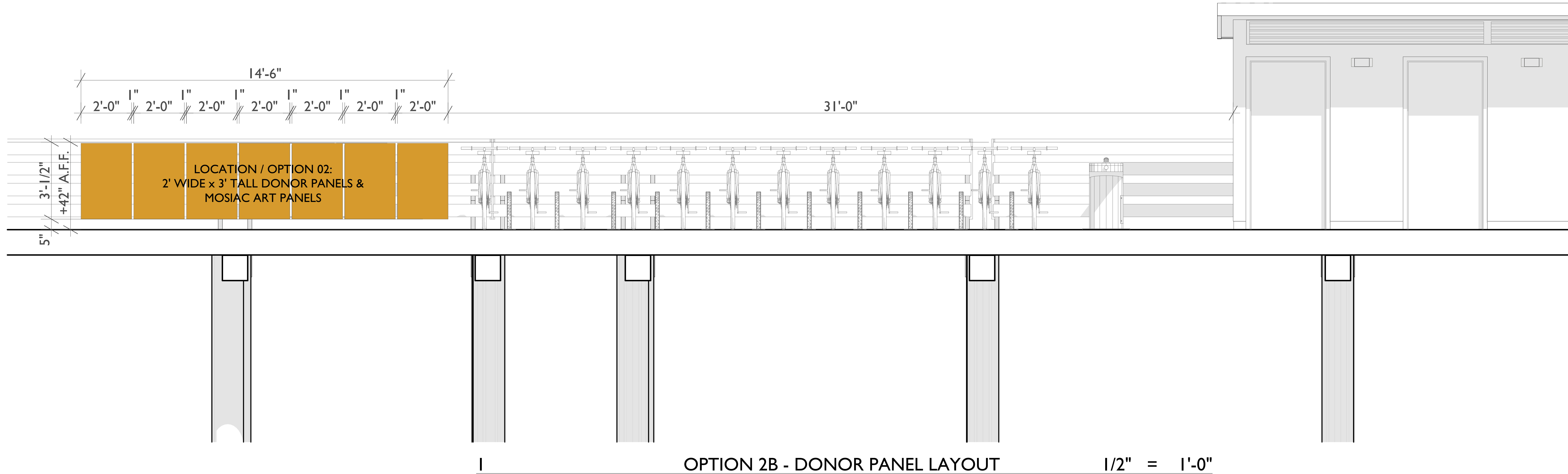

I OPTION 2B - DONOR PANEL LAYOUT 1/2" = 1'-0"

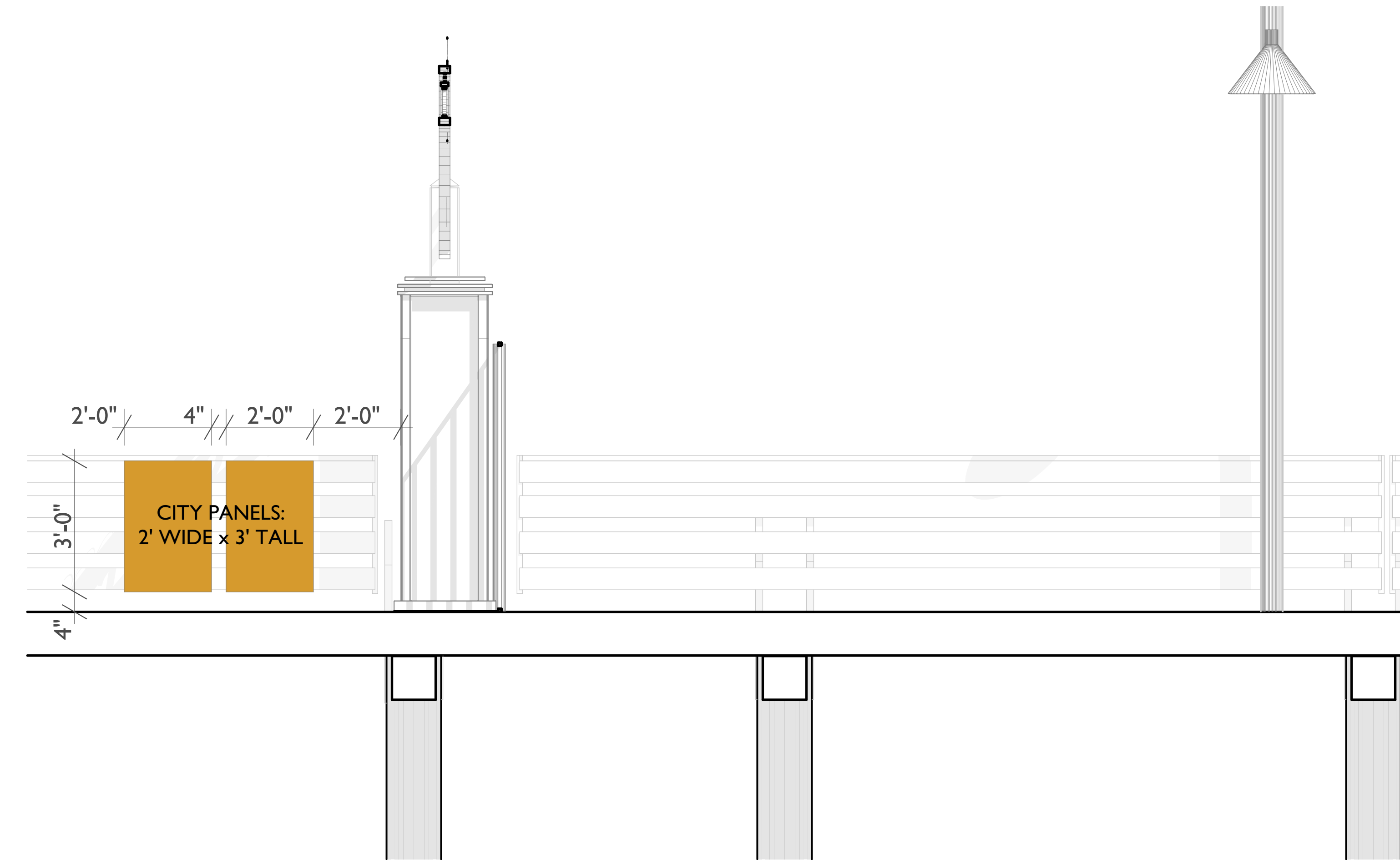

CITY DEDICATION PANELS

Project Submittal Record

Revision	Date	Issue Description
	03/07/2024	PLANNING SUBMITTAL
1	03/21/2024	PLANNING RE-SUBMITTAL

Seal/ Signature

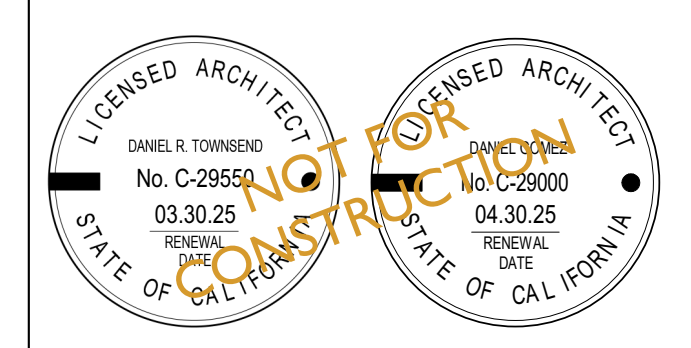

Project Name
Capitola Wharf

Accessor's Parcel Number
APN #: 123-456-78

Sheet Title
DONOR PANEL LAYOUT

Scale
As Indicated

A4



OPTION 2B ENTRANCE VIEWS

CAPITOLA WHARF

1400 Wharf Rd -Capitola
CA, 95010

fuse 
architects + builders
512 Capitola Ave + Capitola + California + 95010
fusearchitecture.com 831.479.9295

Project Submittal Record		
Revision	Date	Issue Description
	03/07/2024	PLANNING SUBMITTAL
1	03/21/2024	PLANNING RE-SUBMITTAL

Seal/ Signature



Project Name
Capitola Wharf

Accessor's Parcel Number
APN #: 123-456-78

Sheet Title
PHOTO RENDERINGS

Scale
As Indicated

A5

CAPITOLA WHARF

1400 Wharf Rd -Capitola
CA, 95010

fuse 
architects + builders
512 Capitola Ave + Capitola + California + 95010
fusearchitecture.com 831.479.9295



CLAD THE BATHROOM IN COMPOSITE WOOD PRESERVING ALL STAINLESS STEEL

Project Submittal Record

Revision	Date	Issue Description
	03/07/2024	PLANNING SUBMITTAL
1	03/21/2024	PLANNING RE-SUBMITTAL

Seal/ Signature

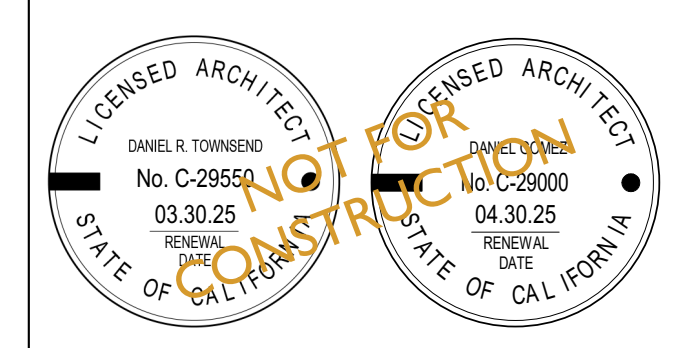

Project Name
Capitola Wharf

Accessor's Parcel Number
APN #: 123-456-78

Sheet Title
BATHROOM

Scale
As Indicated

A6