

ATTACHMENT 2 PROJECT IMPROVEMENT MAP

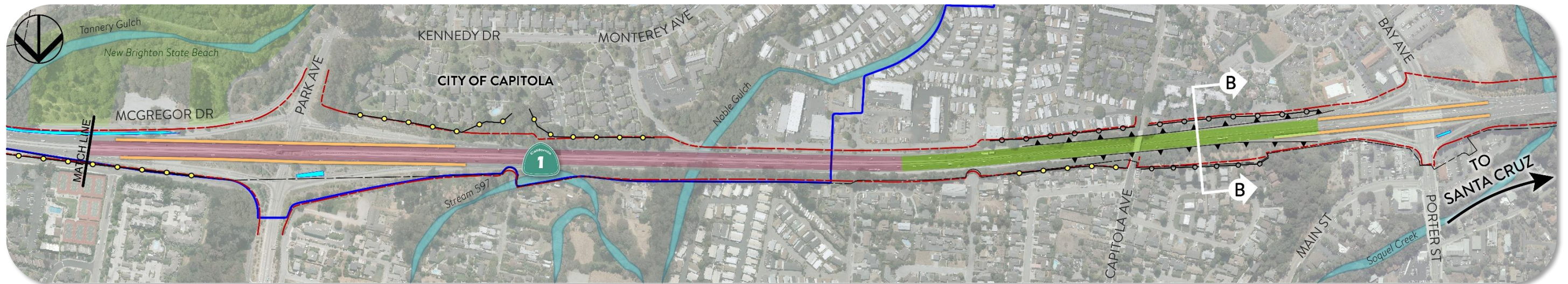

- | | | | |
|---|-------------------------|---|----------------------|
|  | Outside Widening |  | Stormwater Treatment |
|  | Inside Widening |  | Bus Lanes |
|  | Existing Soundwall |  | Coastal Zone |
|  | Proposed Soundwall |  | Right-of-Way |
|  | Proposed Retaining Wall | | |

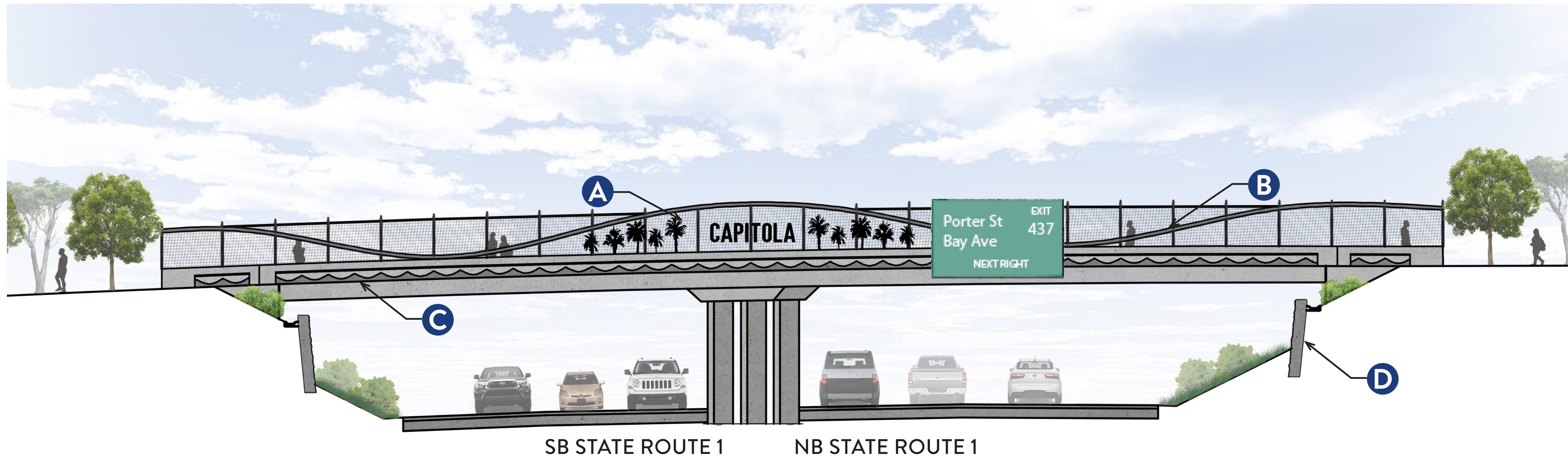

NEW BRIDGE STRUCTURAL DESIGN

SCALE 1" = 10'

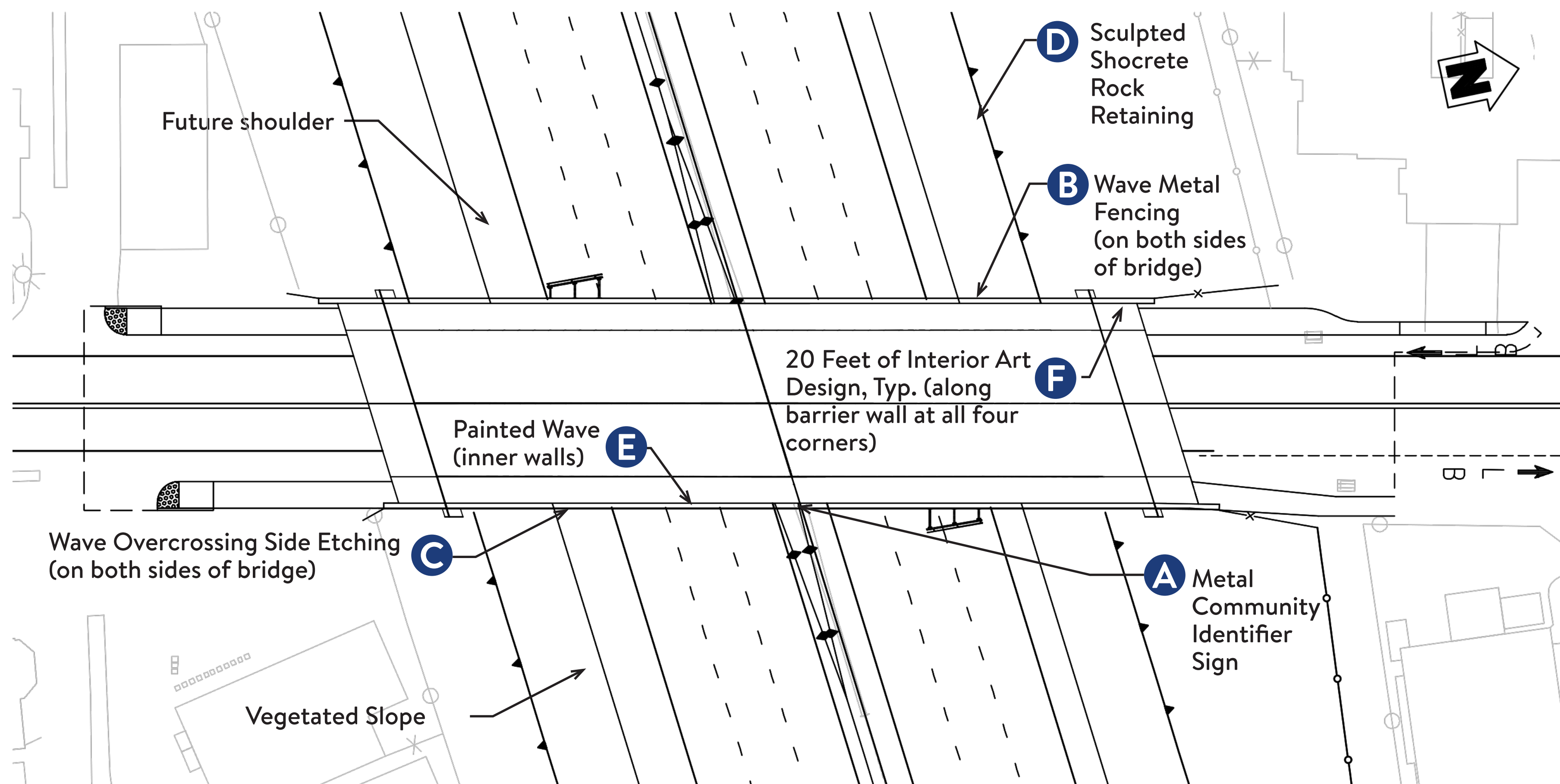

PLAN VIEW OF COMMUNITY IDENTIFIER LOCATIONS

SCALE 1" = 40'

Capitola
Franklin Gothic Demi

CAPITOLA
Angela Love Sans Regular

FONT OPTIONS



A COMMUNITY SIGN INSPIRATION



B WAVED FENCING EXAMPLE



C OVERCROSSING SIDE ETCHING EXAMPLE

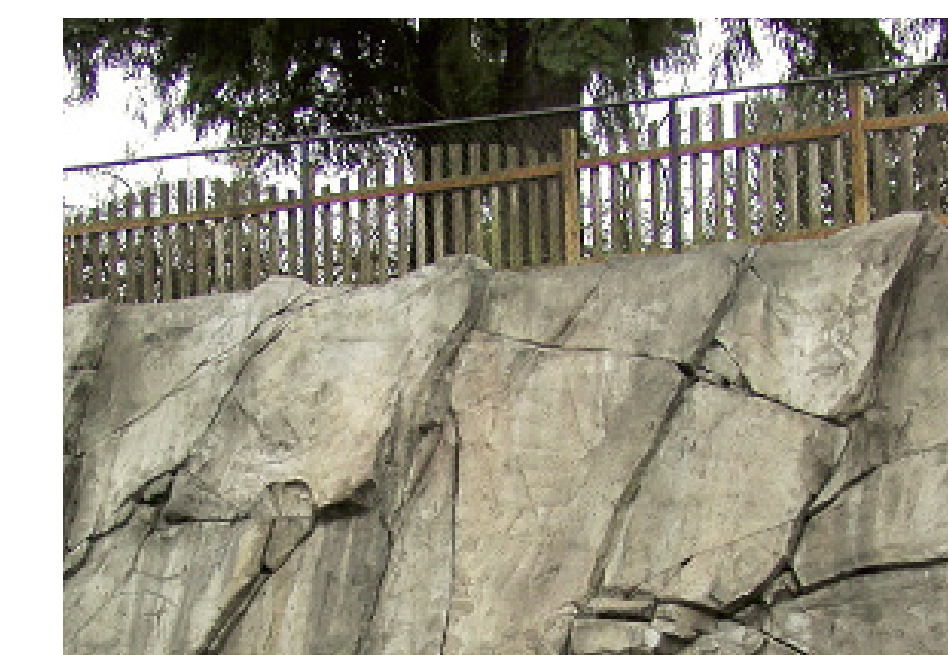

D RETAINING WALL EXAMPLE
**OPTIONS ON PAGE 3



E PAINTED WAVE



F INTERIOR ART DESIGN



TREATMENT EXAMPLES

CAPITOLA COMMUNITY IDENTIFIER

JANUARY 4, 2022

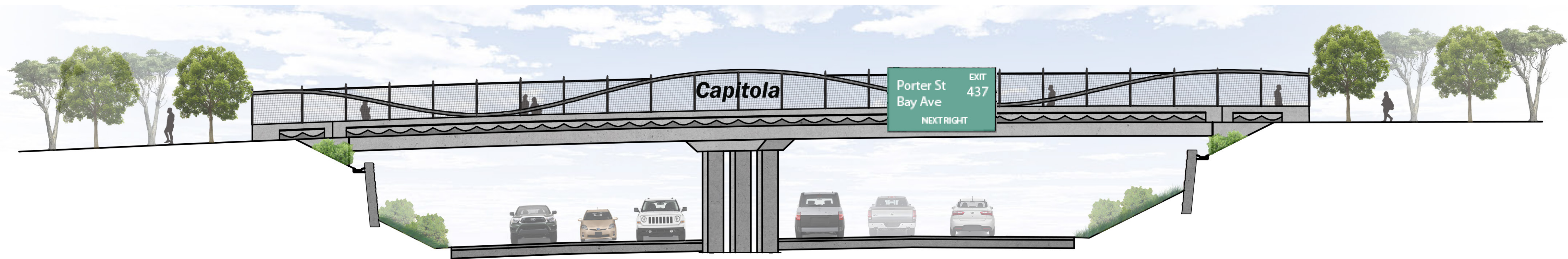

COMMUNITY IDENTIFIER WITH ITALIC FONT FENCING DETAIL

SCALE 1" = 10'

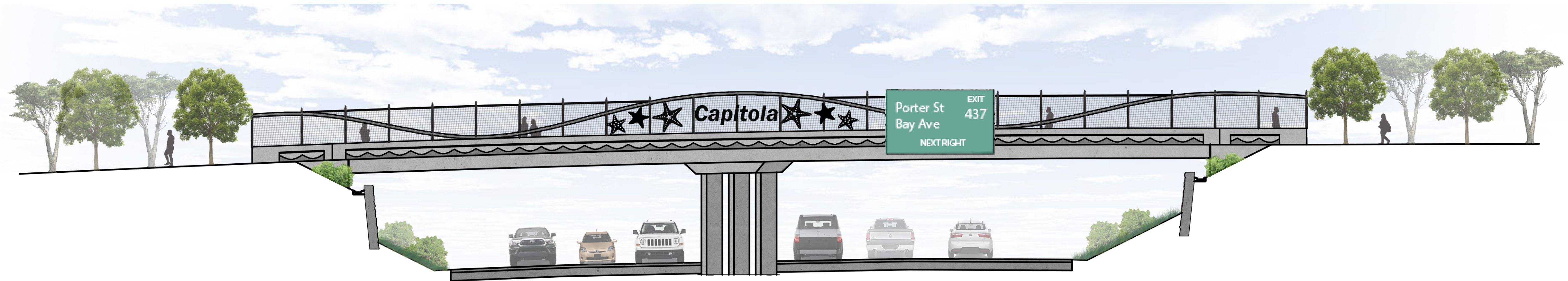

COMMUNITY IDENTIFIER WITH WAVE FONT AND SEA CREATURE FENCING DETAIL

SCALE 1" = 10'

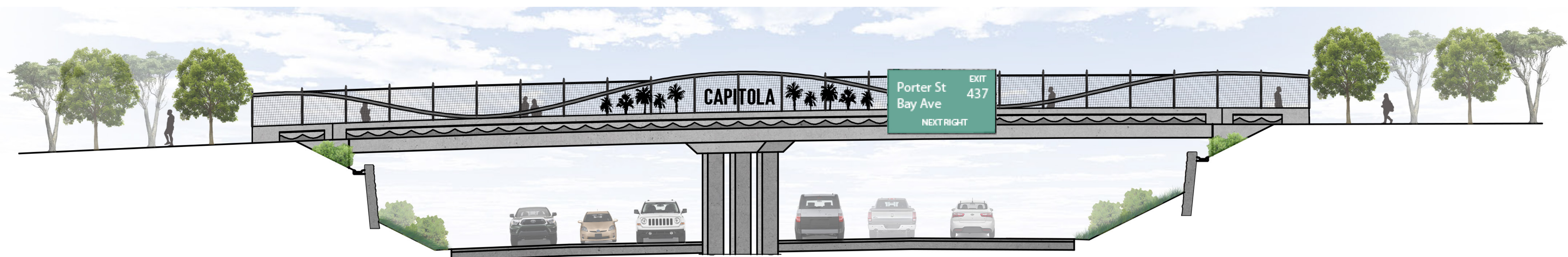

COMMUNITY IDENTIFIER WITH CAPITAL FONT AND PALM TREE FENCING DETAIL

SCALE 1" = 10'

CAPITOLA BRIDGE FENCING WITH COMMUNITY IDENTIFIER OPTIONS

ATTACHMENT 4

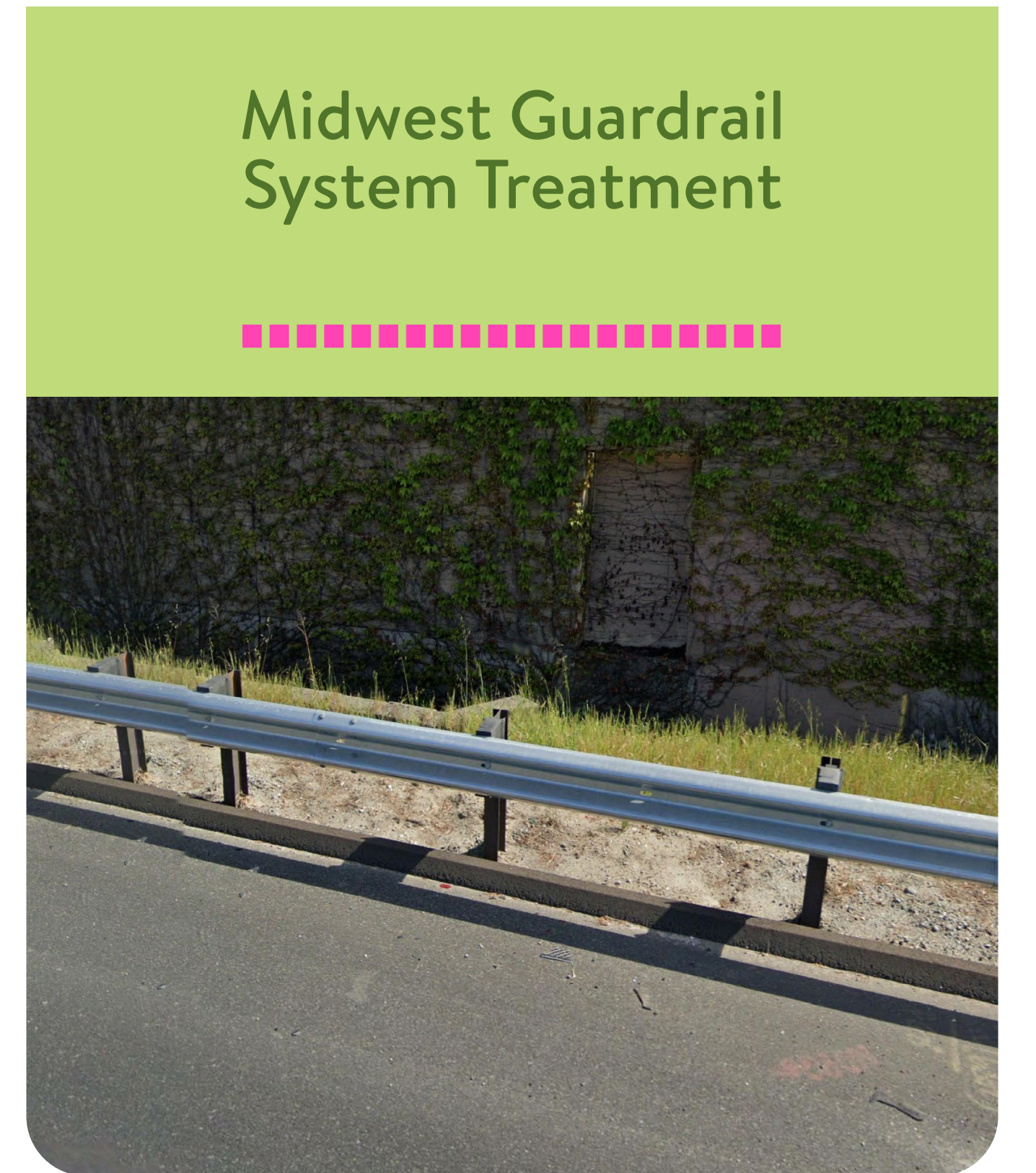
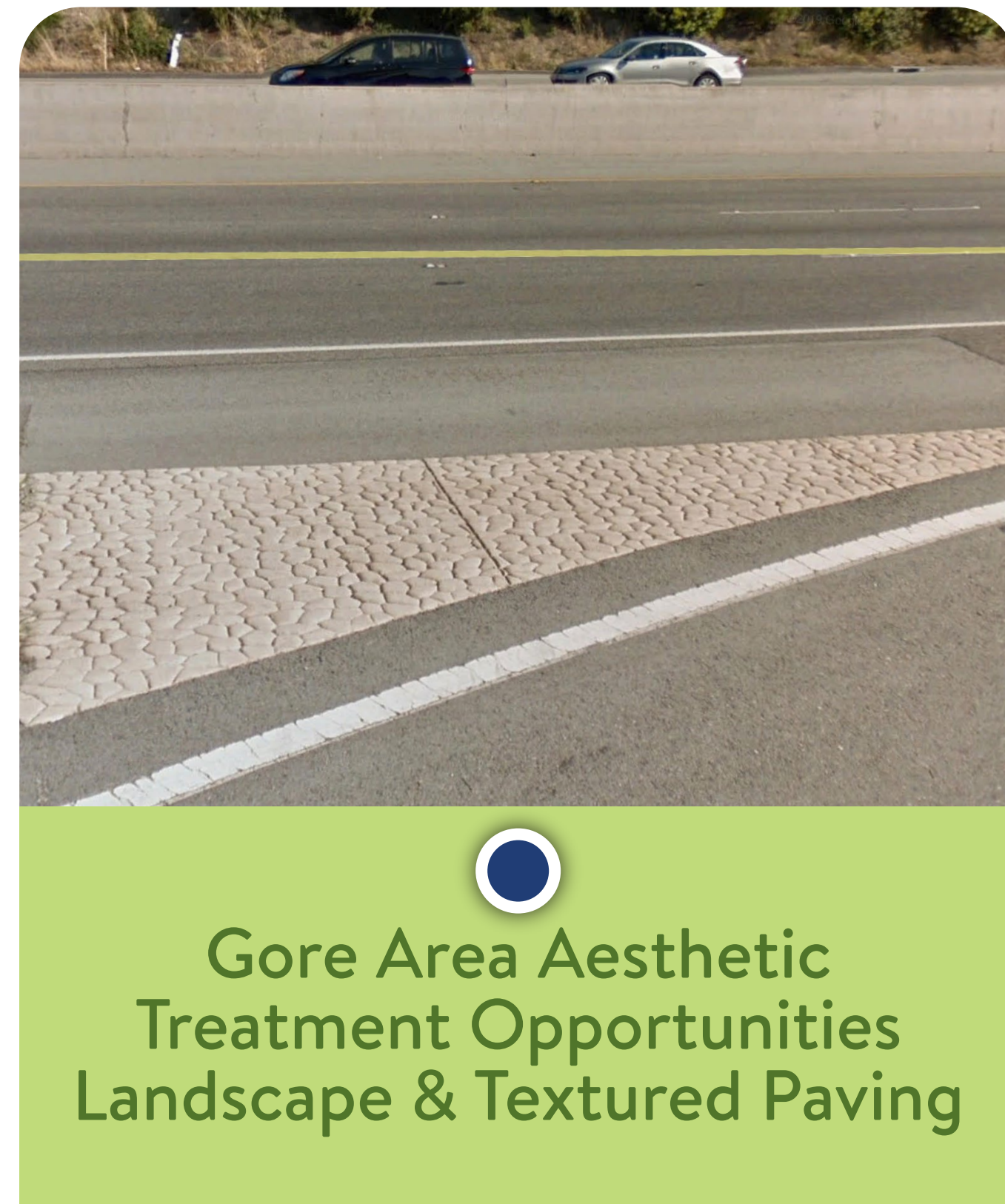
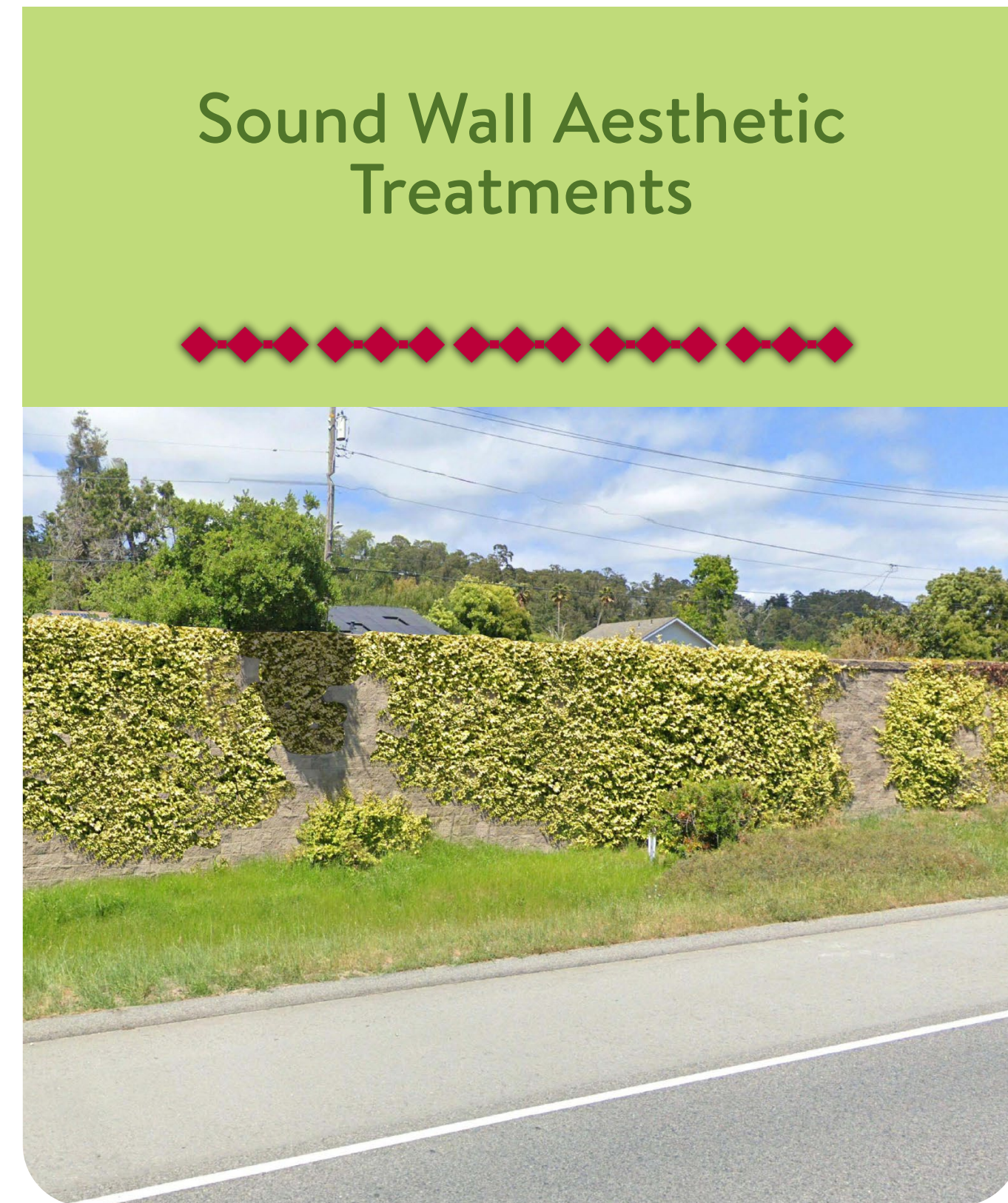
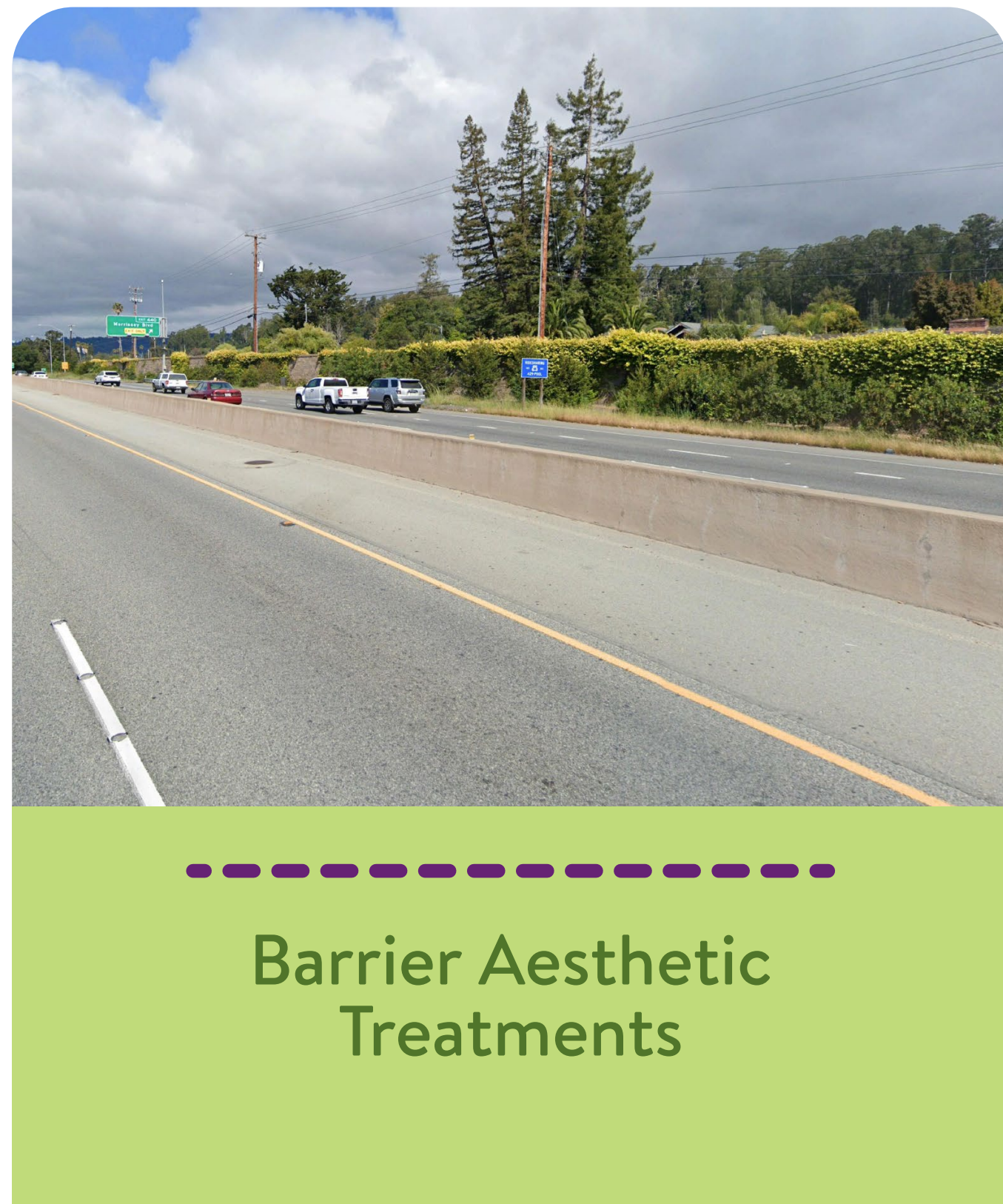
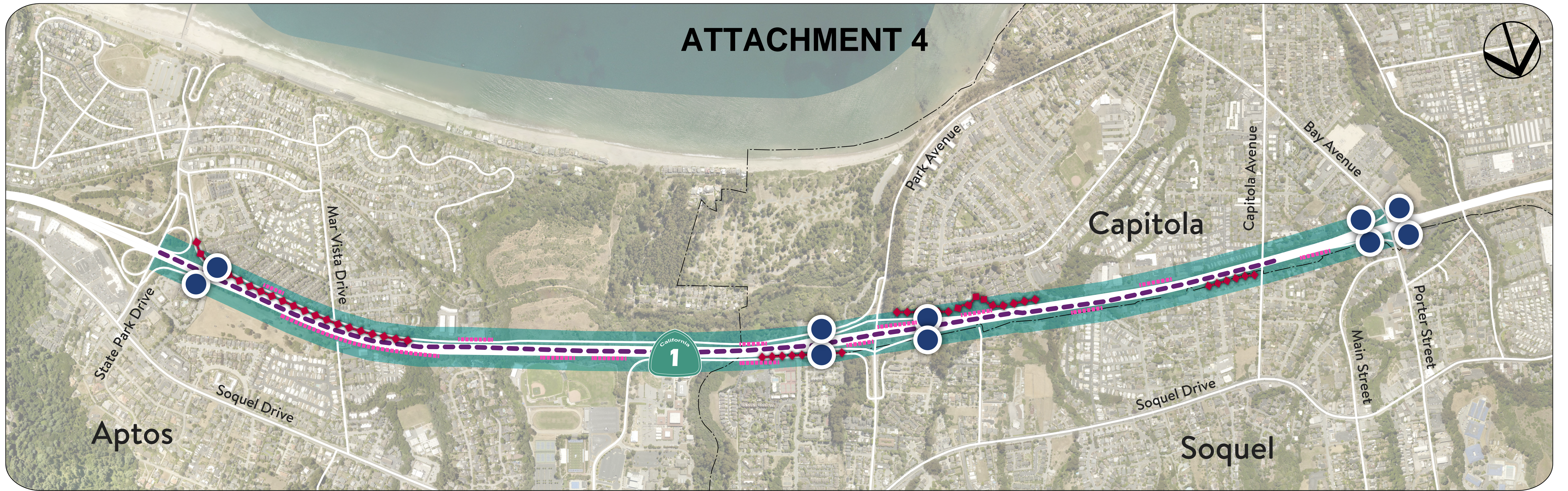

Highway 1 Auxiliary Lanes (State Park Drive to Porter Street)
Aesthetic Opportunity Locations



NEWPORT SANDSTONE



SANTA CRUZ LIMESTONE

RETAINING WALL TREATMENT OPTIONS

EITHER A GRAY OR TAN COLOR TREATMENT FOR THE NEWPORT SANDSTONE OR THE SANTA CRUZ LIMESTONE

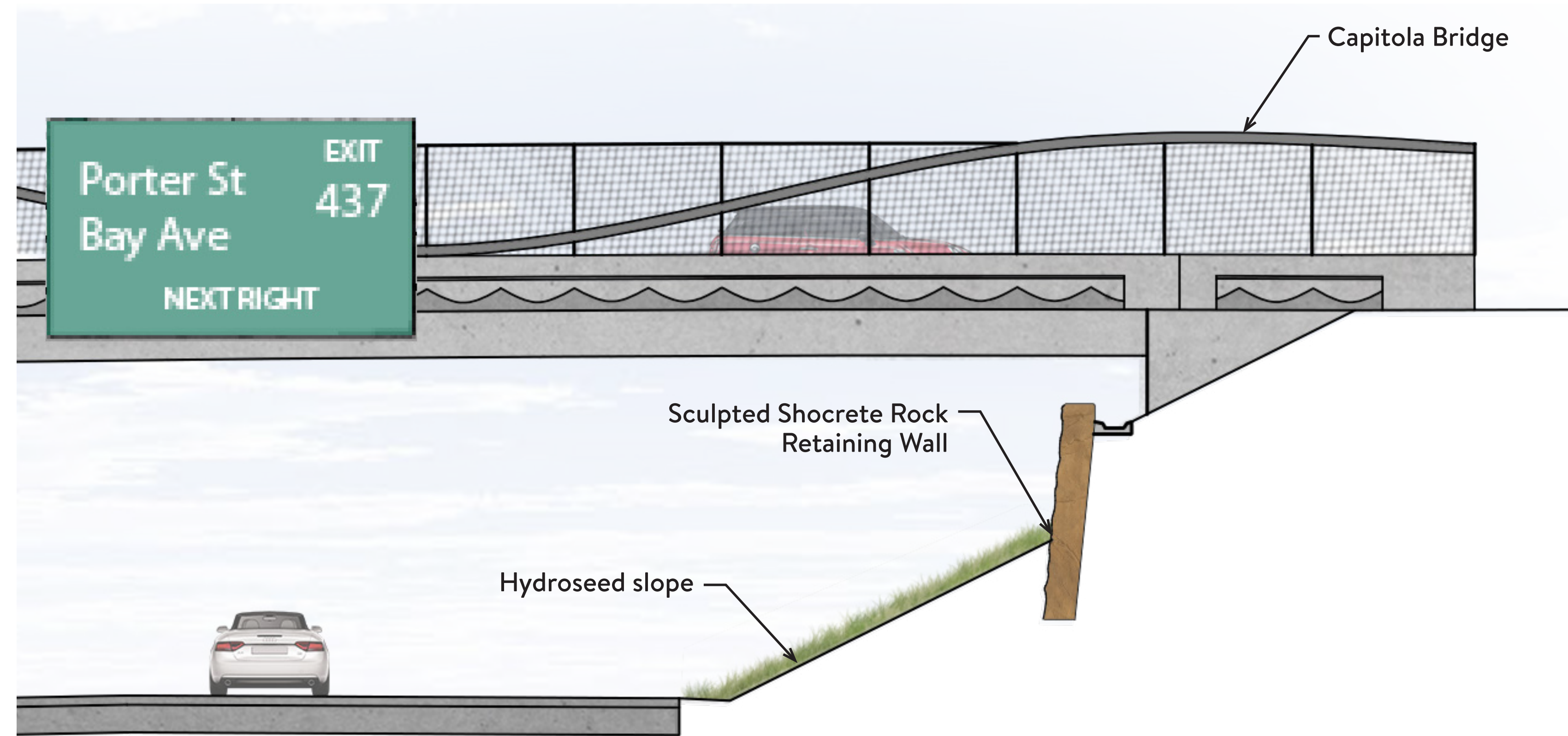

NB STATE ROUTE 1
SECTION OF RETAINING WALL

SCALE 1" = 5'

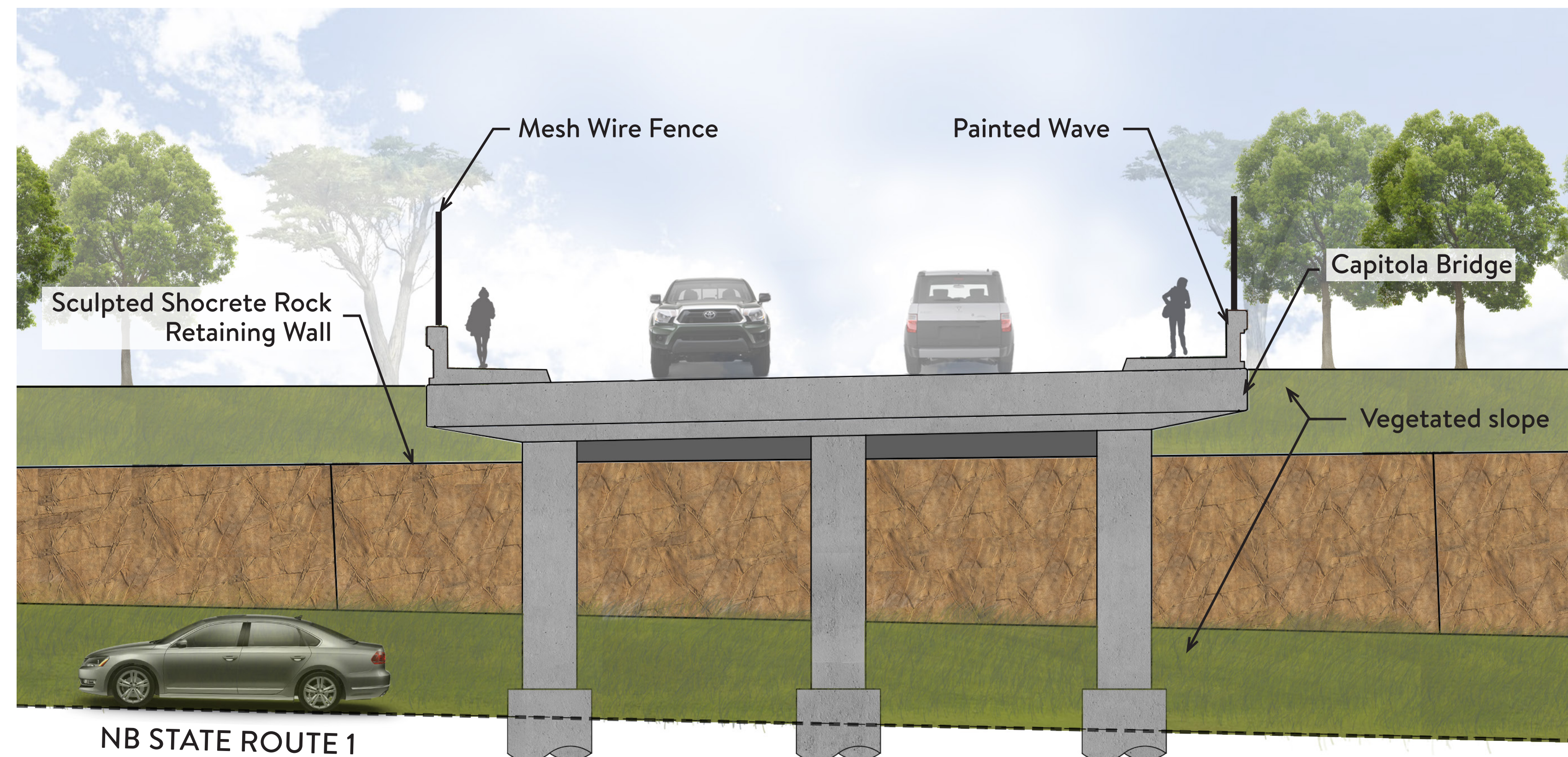

NB STATE ROUTE 1
SECTION ELEVATION OF CAPITOLA BRIDGE

SCALE 1" = 5'

CAPITOLA SCULPTED SHOCRETE ROCK RETAINING WALL TREATMENT OPTIONS

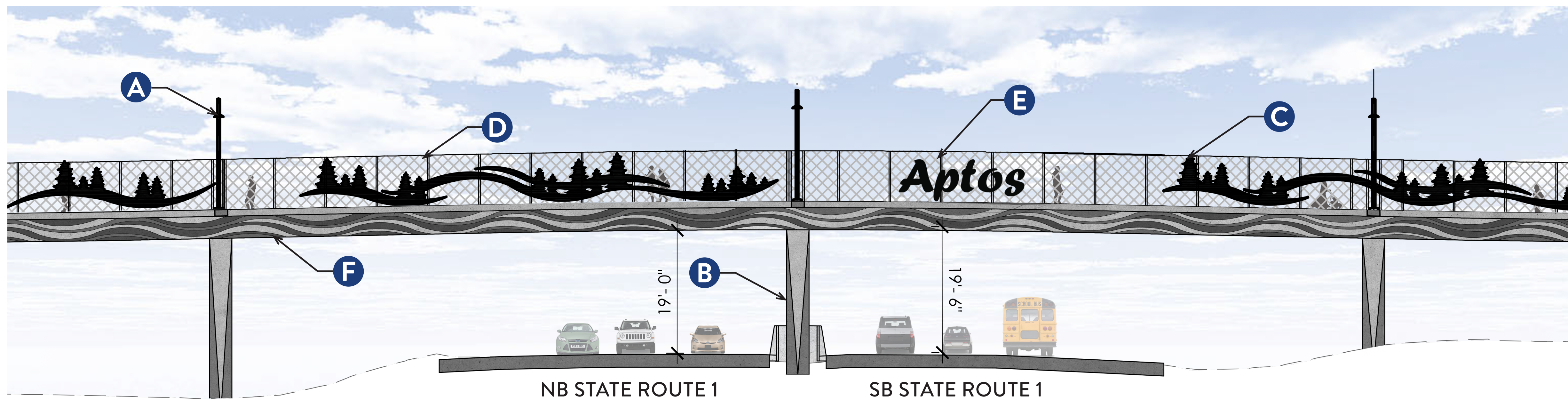

NEW OVERCROSSING DESIGN

SCALE 1" = 40'

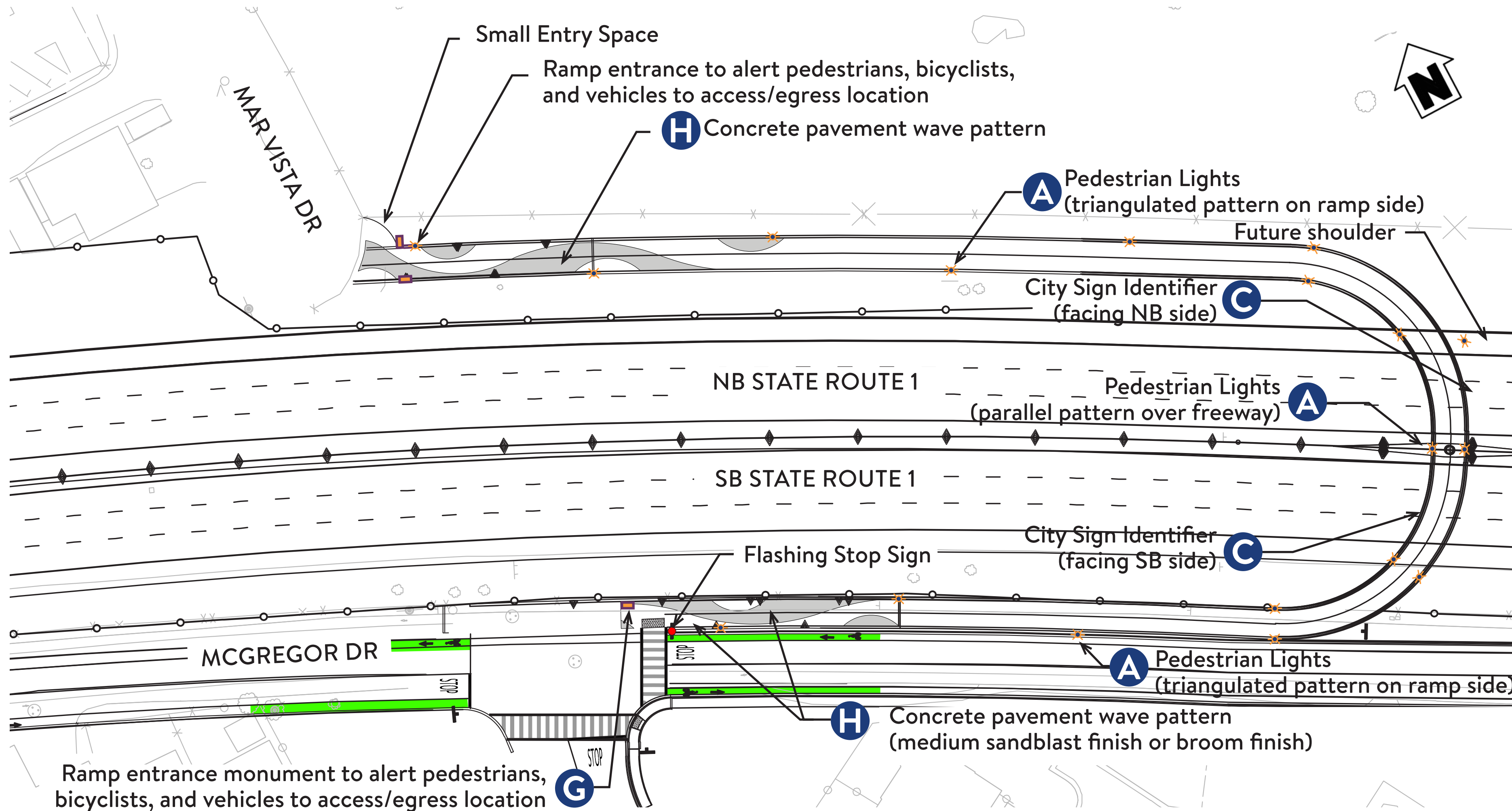
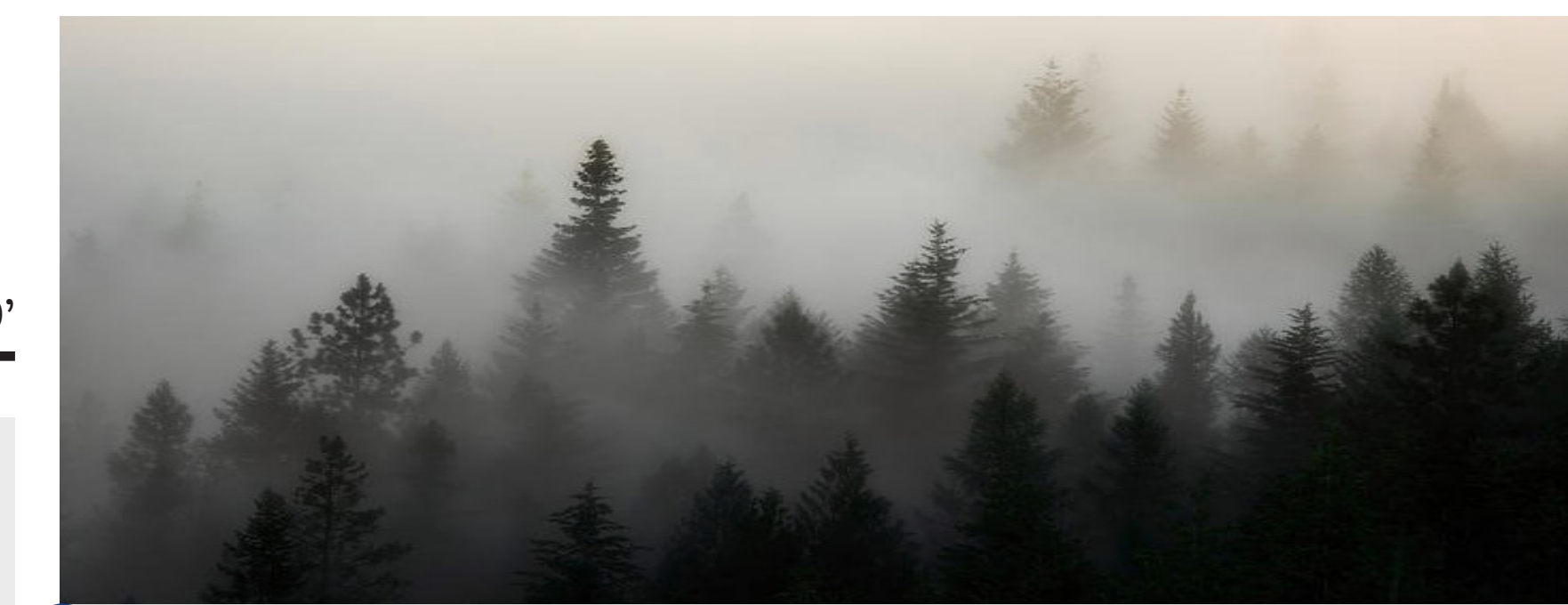

PLAN VIEW OF COMMUNITY IDENTIFIER LOCATIONS

SCALE 1" = 40'

APTOS
Charmini Extra Bold Alt

APTOS
Britannic Bold Italic

Aptos
Forte

FONT OPTIONS



TREATMENT EXAMPLES

ATTACHMENT 4

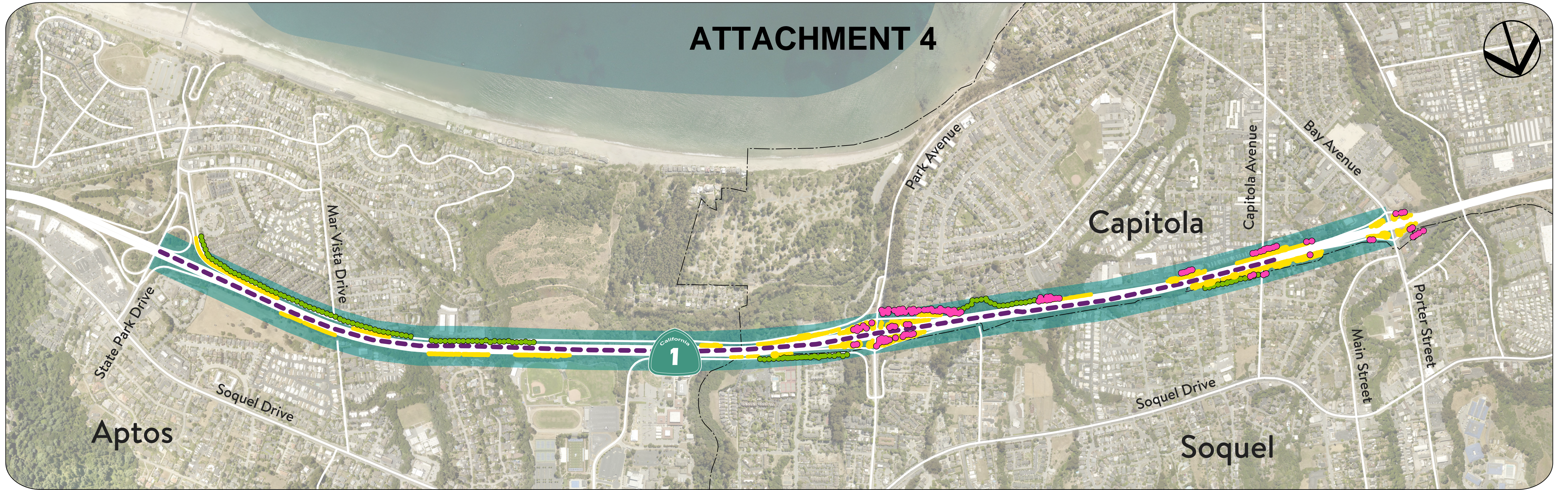

TREES



SHRUBS

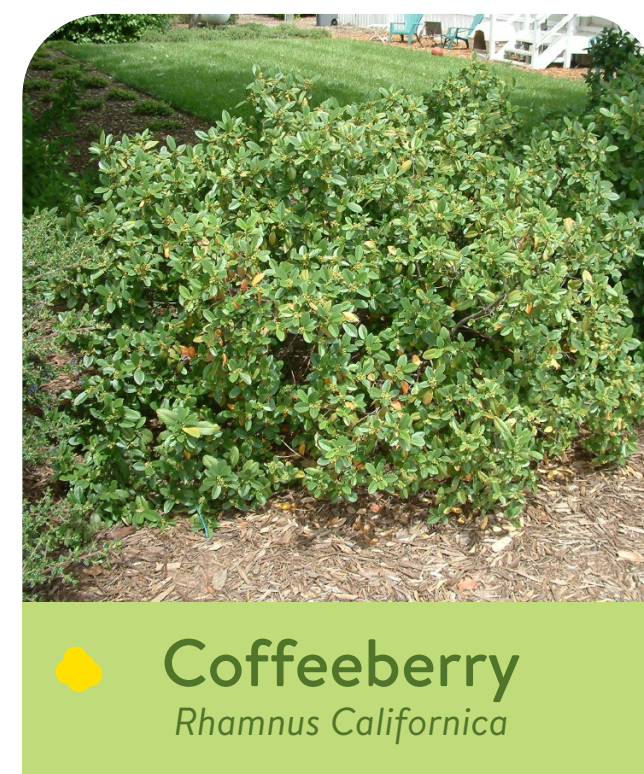
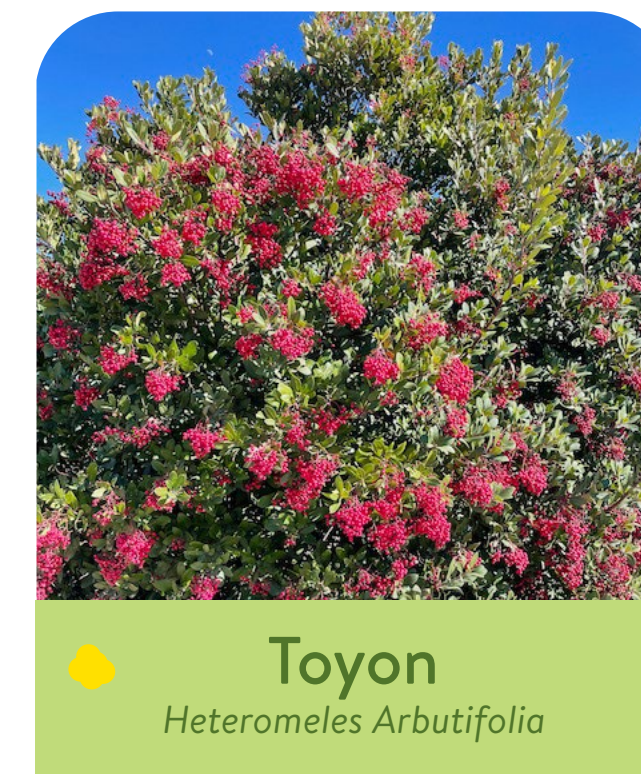

VINES

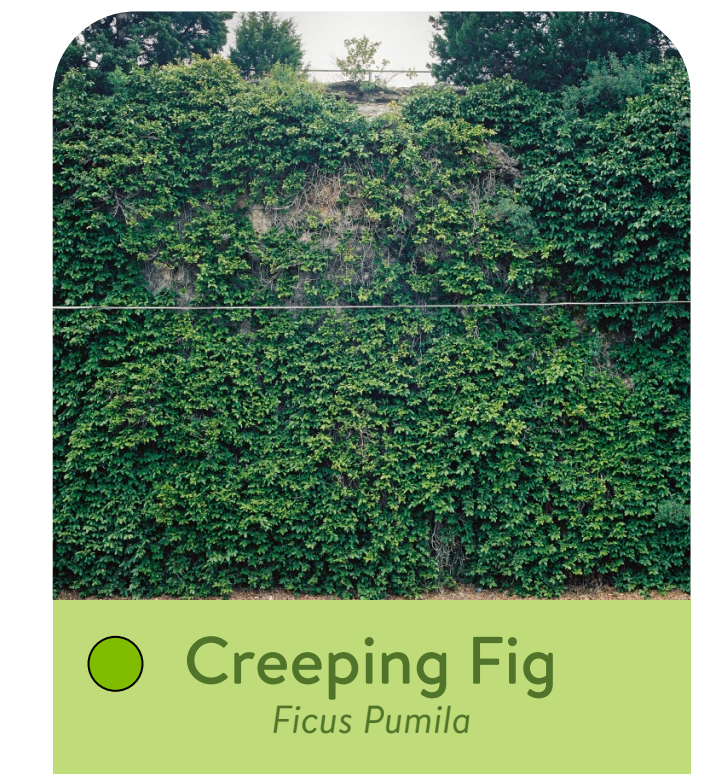

Highway 1 Auxiliary Lanes (State Park Drive to Porter Street)
Aesthetic Opportunity Locations