

**APN: 031-121-39
(appx. 0.31 acres)**

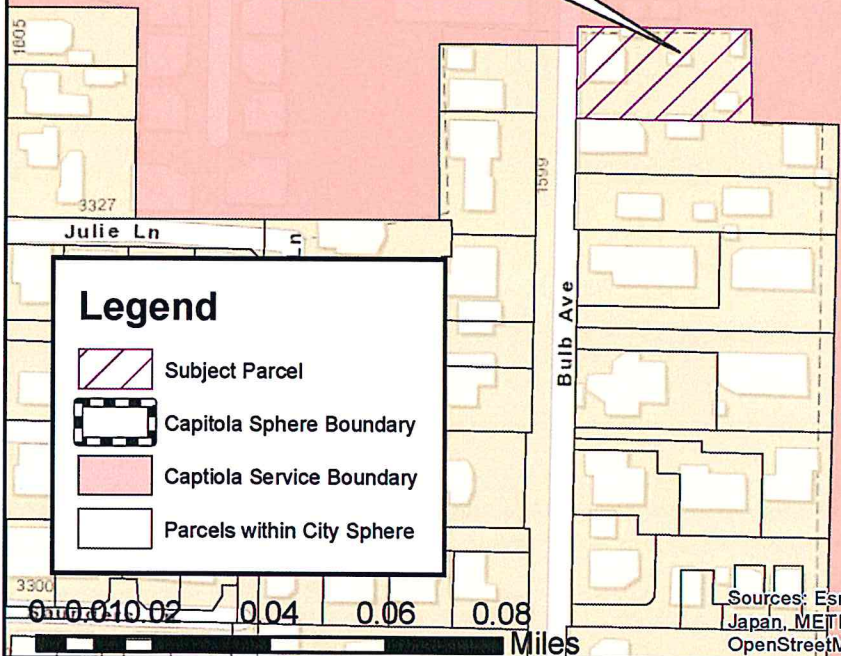

"1610 Bulb Ave Parcel Annexation" to the City of Capitola (LAFCO Project No. CA 24-13)



The proposed annexation includes one parcel, which is located immediately adjacent to the city limits and within Capitola's sphere boundary. This means that LAFCO has identified the City of Capitola as the most logical service provider.

SANTA CRUZ COUNTY, CA

LEGEND
 (E) CITY BOUNDARY
 (N) BOUNDARY
 RECORD PARCEL LINE
 P.O.B PLACE OF BEGINNING
 P.O.C POINT OF COMMENCEMENT

Capitola Road (width varies)

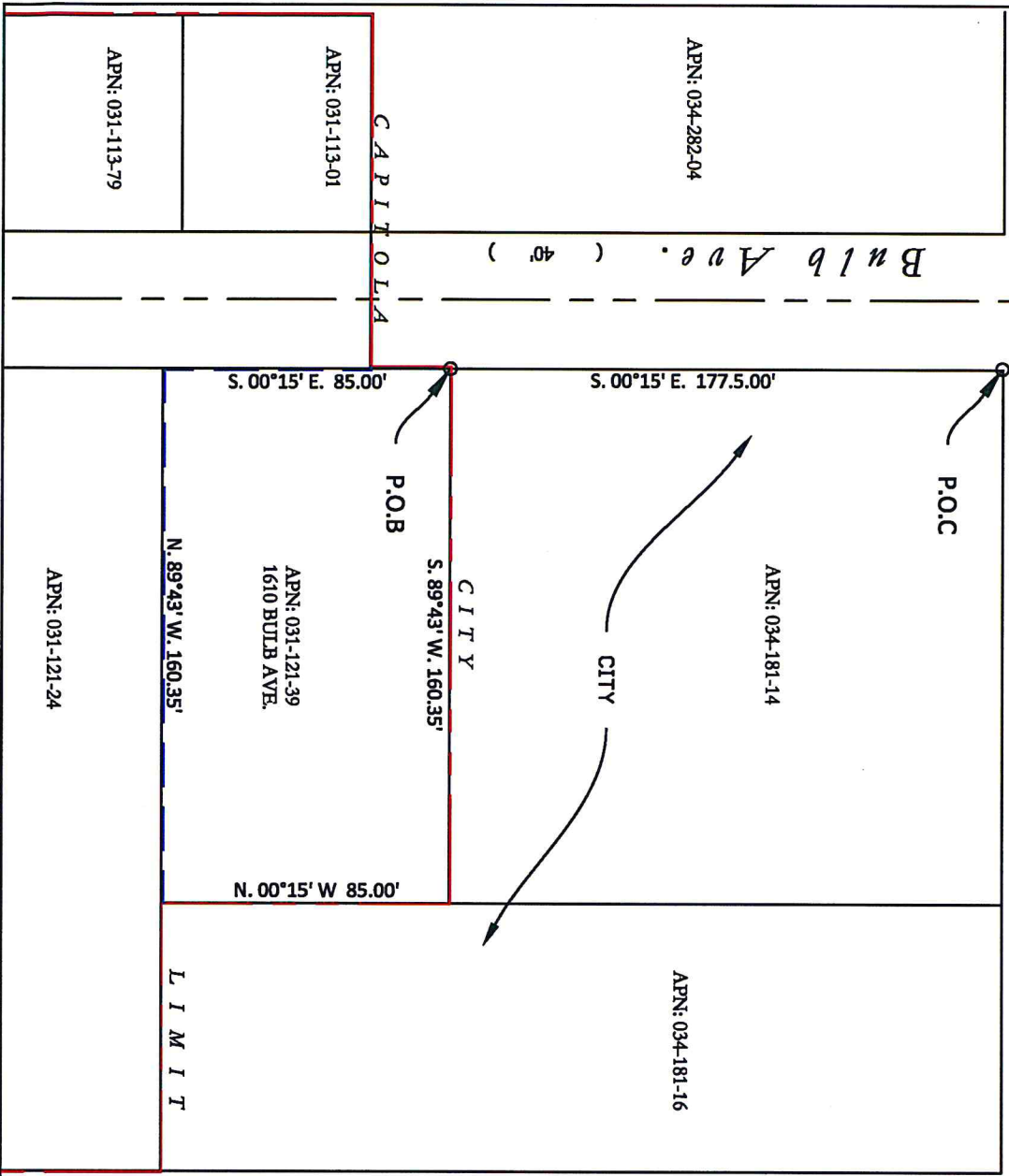

BOUNDARY DESCRIPTION

BEGINNING AT A STATION ON THE EASTERLY LINE OF BULB AVENUE, DISTANT THEREON SOUTH 00°15' EAST 177.5 FEET FROM THE SOUTHERLY SIDE OF THE LOWER SOQUEL ROAD; THENCE ALONG THE EASTERLY SIDE OF BULB AVENUE SOUTH 00°15' EAST 85.00 FEET, THENCE LEAVING SAID AVENUE, NORTH 89°43' EAST 160.35 FEET TO A STATION; THENCE PARALLEL WITH BULB AVENUE NORTH 00°15' WEST 85.00 FEET TO A STATION AND THENCE SOUTH 89°43' WEST 160.35 FEET TO THE PLACE OF BEGINNING.



NO.	DATE	DESCRIPTION

PROJECT: 1610 Bulb Ave. Amendment
 FILE NAME: 1610 Bulb Ave. 10/10/2014
 DATE: 10/10/2014
 DRAWN BY: DAVID A. LANDO



SCALE NTS
 SHEET MAP - 1