

EL TORO BRAVO
123 ESPLANADE
CAPITOLA, CALIFORNIA

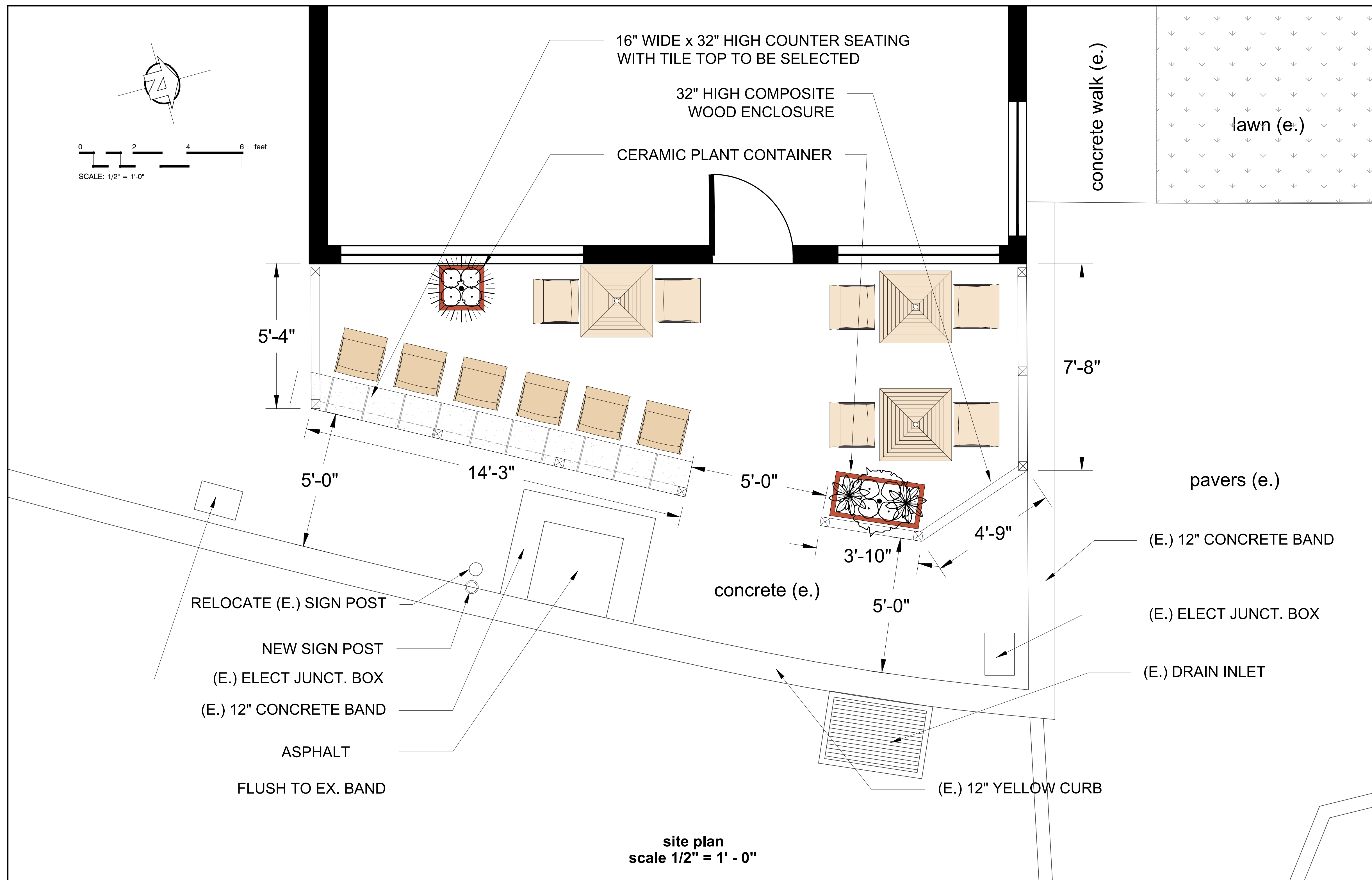

© Michael Arnone Landscape Architect - 2022
THESE DRAWINGS ARE INSTRUMENTS OF SERVICE, ISSUED FOR A ONE-TIME SINGLE USE BY THE OWNER. THE ENTIRE CONTENTS OF THESE DRAWINGS IS COPYRIGHT © MICHAEL ARNONE LANDSCAPE ARCHITECT. LANDSCAPE ARCHITECT RETAINS ALL RIGHTS AND TITLE. NO PART MAY BE REPRODUCED IN ANY FASHION OR MEDIUM WITHOUT THE EXPRESS WRITTEN APPROVAL OF THE LANDSCAPE ARCHITECT. THE PROPER ELECTRONIC TRANSFER OF DATA SHALL BE THE USER'S RESPONSIBILITY WITHOUT LIABILITY TO THE LANDSCAPE ARCHITECT.
OWNER SHALL ASSUME RESPONSIBILITY FOR COMPLIANCE WITH ALL EASEMENTS, SETBACK REQUIREMENTS AND PROPERTY LINES. OWNER SHALL ACQUIRE ALL NECESSARY PERMITS REQUIRED TO PERFORM WORK SHOWN ON PLANS. BASE INFORMATION HAS BEEN PROVIDED BY THE OWNER. MICHAEL ARNONE LANDSCAPE ARCHITECTURE ASSUMES NO LIABILITY FOR THE ACCURACY OF SAID PROPERTY LINE BOUNDARIES, FENCE LINES OR PROPERTY CORNERS.

REVISIONS



- NOTE:
1. Enclosure must be set back a minimum 5'-0" from inside of the 12" curb as dimensioned on plans.
 2. Construction of the counter seating must meet all current ADA codes.

LANDSCAPE PLAN

JOB NO. 202219
SCALE 1/2" = 1' - 0"
DRAWN MA SHEET
CHECK
DATE 11.22.2022 L-1.0

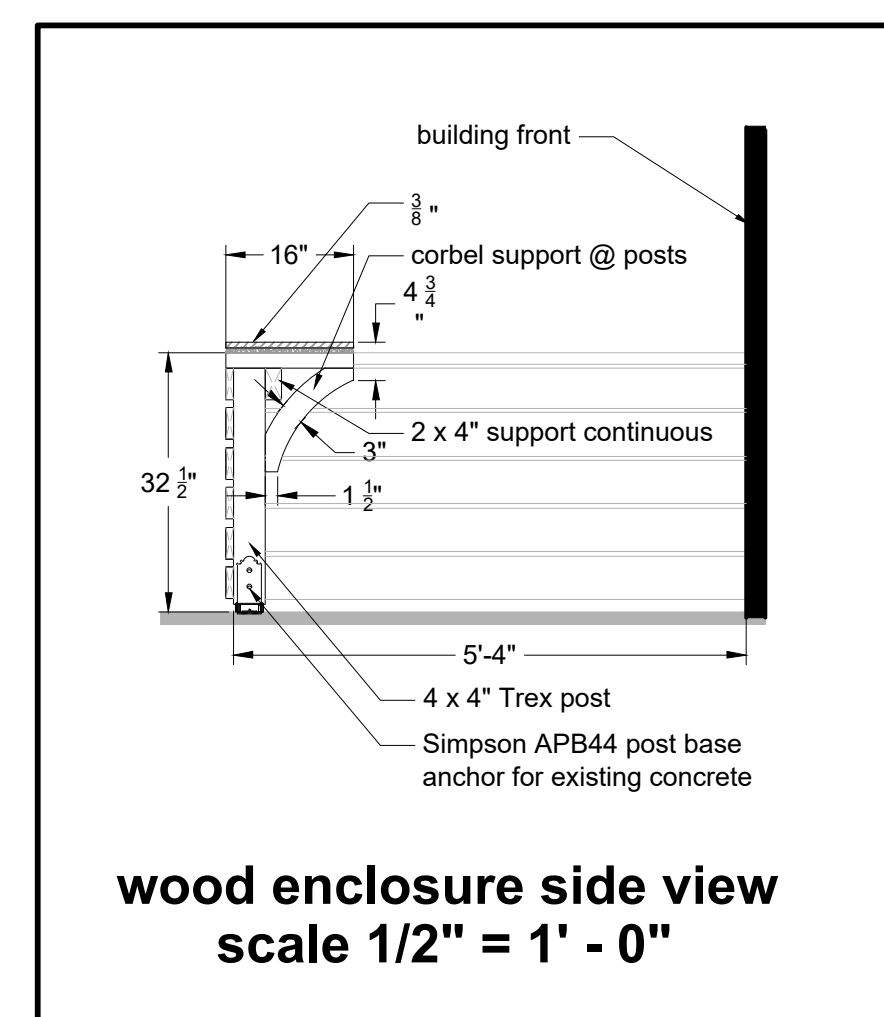
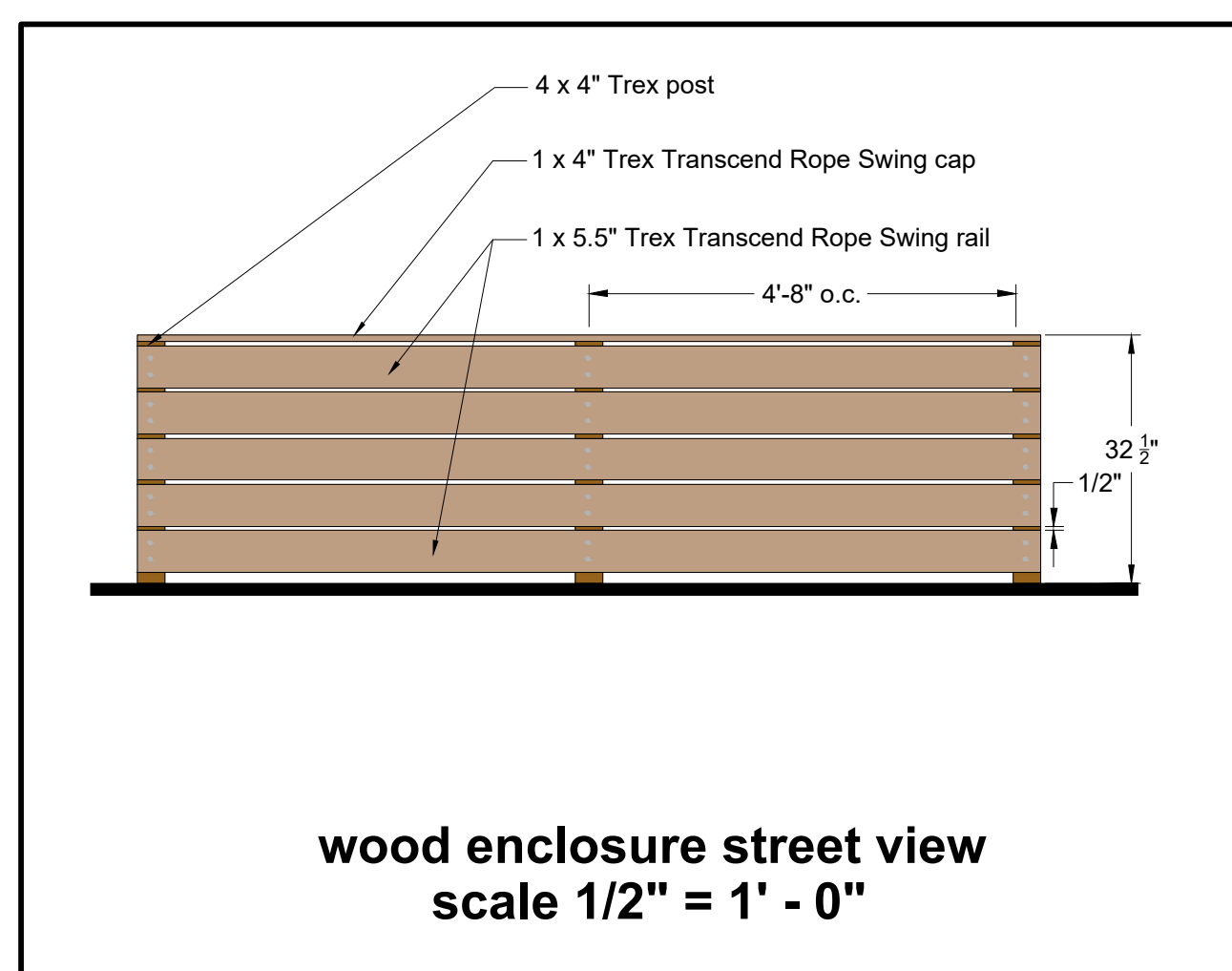

Trex Transcend Composite Decking
Color: Rope Swing



Simpson APB 44
Outdoor Accents Mission Collection