

State Route 1 Auxiliary Lanes between State Park Dr. and Bay Ave/Porter St.
 Owner Information/APNs

APN(s)	Owner's Information	
	Name	Address
000-000-00	State of California, Department of Transportation, District 5	Hwy 1 Right of Way
038-311-40, 038-331-07, 038-531-19	Sea Breeze Homeowners Association	No situs, Aptos, CA 95003
036-274-69, 036-511-18, 036-522-29, 036-522-30	Capitola Knolls Homeowners Association, et al	NWC of Kennedy Drive and Park Avenue, Capitola, CA 95010
030-242-17	Gilmore Family Trust	2501 Rosedale Ave., Soquel, CA 95073
030-242-29	Marisela Marinez Lima and Brandon Lima	2580 Gary Dr., Soquel, CA 95073
030-242-30	Burks-errmann Family Trust	2576 Gary Dr., Soquel, CA 95073
030-242-31	Colleen Fleming 2014 Trust	2570 Gary Dr., Soquel, CA 95073
030-242-32	Jackie Lee-Kang	2564 Gary Dr., Soquel, CA 95073
030-242-33	Amy K. King	2556 Gary Dr., Soquel, CA 95073
030-242-34	Miguel Flores and Salina Flores	2548 Gary Dr., Soquel, CA 95073

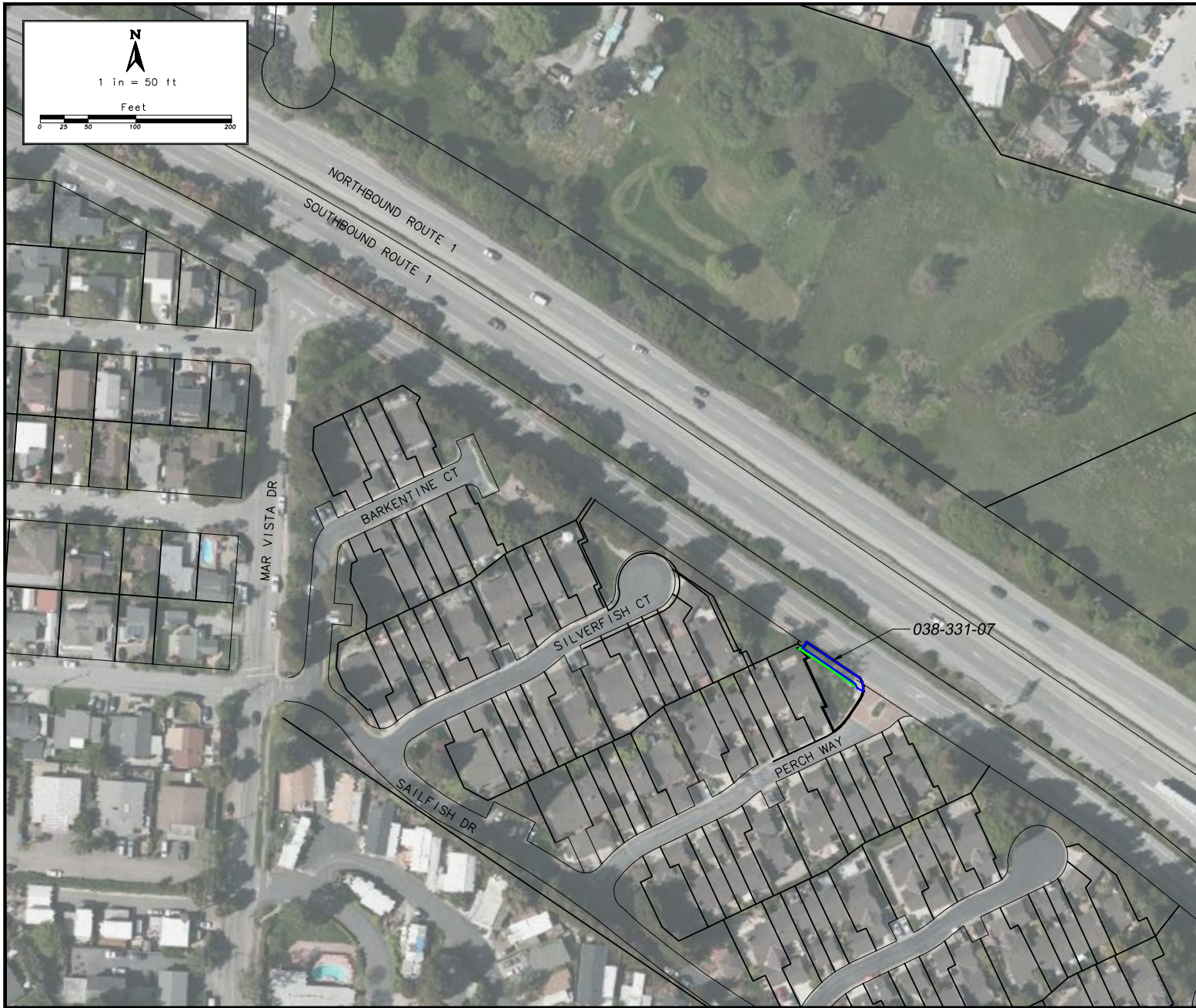
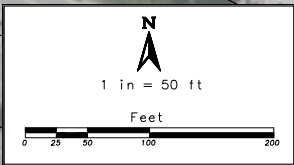

**SANTA CRUZ COUNTY
SR-1 AUXILIARY LANES -
STATE PARK DRIVE TO
BAY AVENUE/PORTER STREET**

APN:
038-331-07

OWNER:
SEA BREEZE HOMEOWNERS ASSOCIATION

Map Features

 PARCEL BOUNDARY

PROPOSED IMPACT

 TEMPORARY CONSTRUCTION EASEMENT:
175 sqft

 ACQUISITION: 572 sqft

INSET MAP



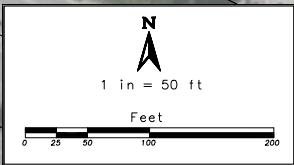

**SANTA CRUZ COUNTY
SR-1 AUXILIARY LANES -
STATE PARK DRIVE TO
BAY AVENUE/PORTER STREET**



APN:
038-531-19

OWNER:
SEA BREEZE HOMEOWNERS ASSOCIATION

Map Features

 PARCEL BOUNDARY

PROPOSED IMPACT

-  TEMPORARY CONSTRUCTION EASEMENT: 1654 sqft
-  ACQUISITION: 1006 sqft

INSET MAP

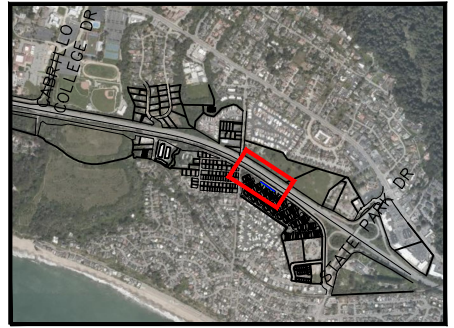

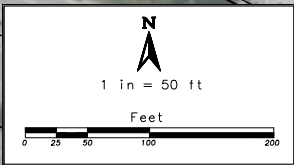

**SANTA CRUZ COUNTY
SR-1 AUXILIARY LANES -
STATE PARK DRIVE TO
BAY AVENUE/PORTER STREET**

APN:
038-311-40

OWNER:
SEA BREEZE HOMEOWNERS ASSOCIATION

Map Features

 PARCEL BOUNDARY

PROPOSED IMPACT

 TEMPORARY CONSTRUCTION EASEMENT:
1925 sqft

 ACQUISITION: 1403 sqft

INSET MAP

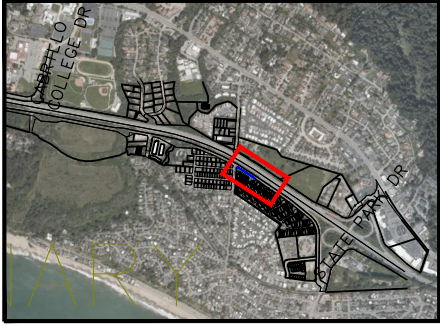

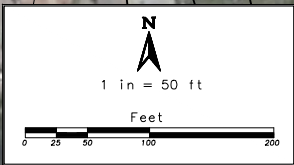

**SANTA CRUZ COUNTY
SR-1 AUXILIARY LANES -
STATE PARK DRIVE TO
BAY AVENUE/PORTER STREET**

APN:
036-274-69

OWNER:
OWNERS OF CA TRACT 604 CAPITOLA
KNOLLS

Map Features

 PARCEL BOUNDARY

PROPOSED IMPACT

 TEMPORARY CONSTRUCTION EASEMENT:
3636 sqft

 ACQUISITION: 1647 sqft

INSET MAP

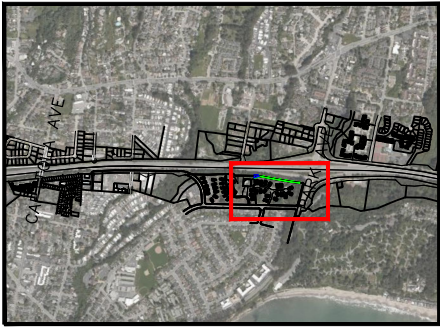

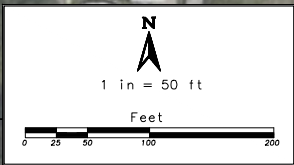

**SANTA CRUZ COUNTY
SR-1 AUXILIARY LANES -
STATE PARK DRIVE TO
BAY AVENUE/PORTER STREET**

APN:
036-522-30

OWNER:
OWNERS OF CA TRACT 604
CAPITOLA KNOLLS

Map Features

PARCEL BOUNDARY

PROPOSED IMPACT

- TEMPORARY CONSTRUCTION EASEMENT:
1805 sqft
- ACQUISITION: 15995 sqft

INSET MAP

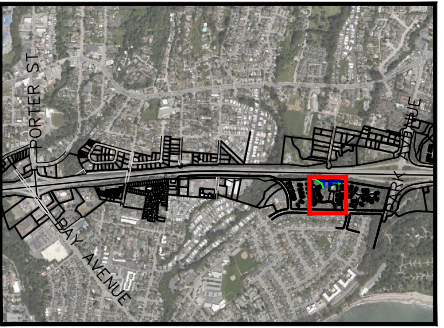

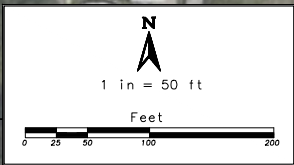

**SANTA CRUZ COUNTY
SR-1 AUXILIARY LANES -
STATE PARK DRIVE TO
BAY AVENUE/PORTER STREET**

APN:
036-522-29

OWNER:
OWNERS OF CA TRACT 604
CAPITOLA KNOLLS

Map Features

 PARCEL BOUNDARY

PROPOSED IMPACT

 TEMPORARY CONSTRUCTION EASEMENT:
470 sqft

 ACQUISITION: 958 sqft

INSET MAP



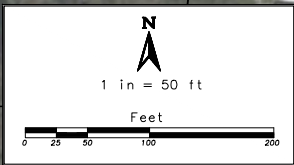

**SANTA CRUZ COUNTY
SR-1 AUXILIARY LANES -
STATE PARK DRIVE TO
BAY AVENUE/PORTER STREET**

APN:
036-511-18

OWNER:
OWNERS OF CA TRACT 604
CAPITOLA KNOLLS

Map Features

PARCEL BOUNDARY

PROPOSED IMPACT

TEMPORARY CONSTRUCTION EASEMENT:
2308 sqft

ACQUISITION: 0 sqft

INSET MAP

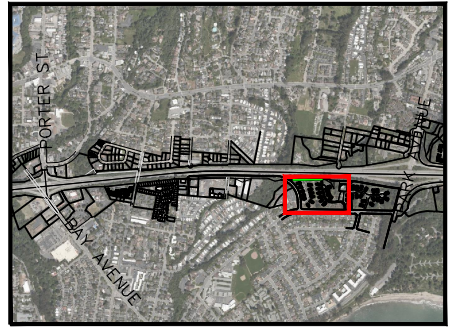

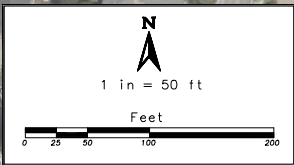

**SANTA CRUZ COUNTY
SR-1 AUXILIARY LANES -
STATE PARK DRIVE TO
BAY AVENUE/PORTER STREET**

APN:
030-242-17

OWNER:
GILMORE DIANE LYNNE & SHAN

Map Features

 PARCEL BOUNDARY

PROPOSED IMPACT

 TEMPORARY CONSTRUCTION EASEMENT:
69 sqft

 ACQUISITION: 0 sqft

INSET MAP

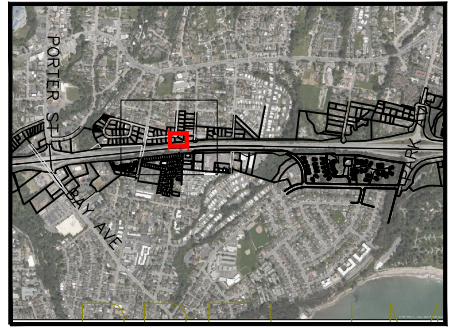



**SANTA CRUZ COUNTY
SR-1 AUXILIARY LANES -
STATE PARK DRIVE TO
BAY AVENUE/PORTER STREET**

APN:
030-242-29

OWNER:
LIMA BRANDON

Map Features

 PARCEL BOUNDARY

PROPOSED IMPACT

 TEMPORARY CONSTRUCTION EASEMENT:
683 sqft

 ACQUISITION: 0 sqft

INSET MAP

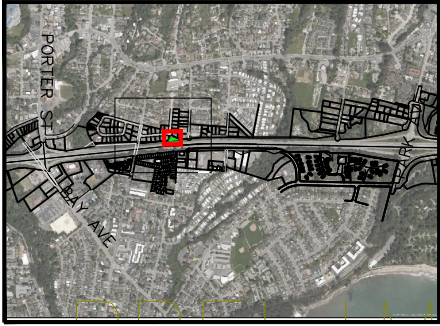

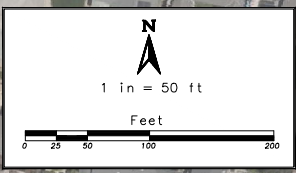

**SANTA CRUZ COUNTY
SR-1 AUXILIARY LANES -
STATE PARK DRIVE TO
BAY AVENUE/PORTER STREET**

APN:
030-242-30

OWNER:
HERRMANN JAMES & BURKS

Map Features

 PARCEL BOUNDARY

PROPOSED IMPACT

 TEMPORARY CONSTRUCTION EASEMENT:
375 sqft

 ACQUISITION: 0 sqft

INSET MAP

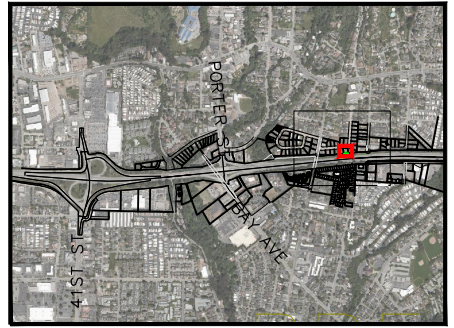

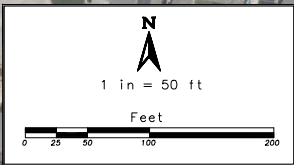

SANTA CRUZ COUNTY
SR-1 AUXILIARY LANES -
STATE PARK DRIVE TO
BAY AVENUE/PORTER STREET

APN:
030-242-31

OWNER:
FLEMING

Map Features

 PARCEL BOUNDARY

PROPOSED IMPACT

 TEMPORARY CONSTRUCTION EASEMENT:
360 sqft

 ACQUISITION: 0 sqft

INSET MAP



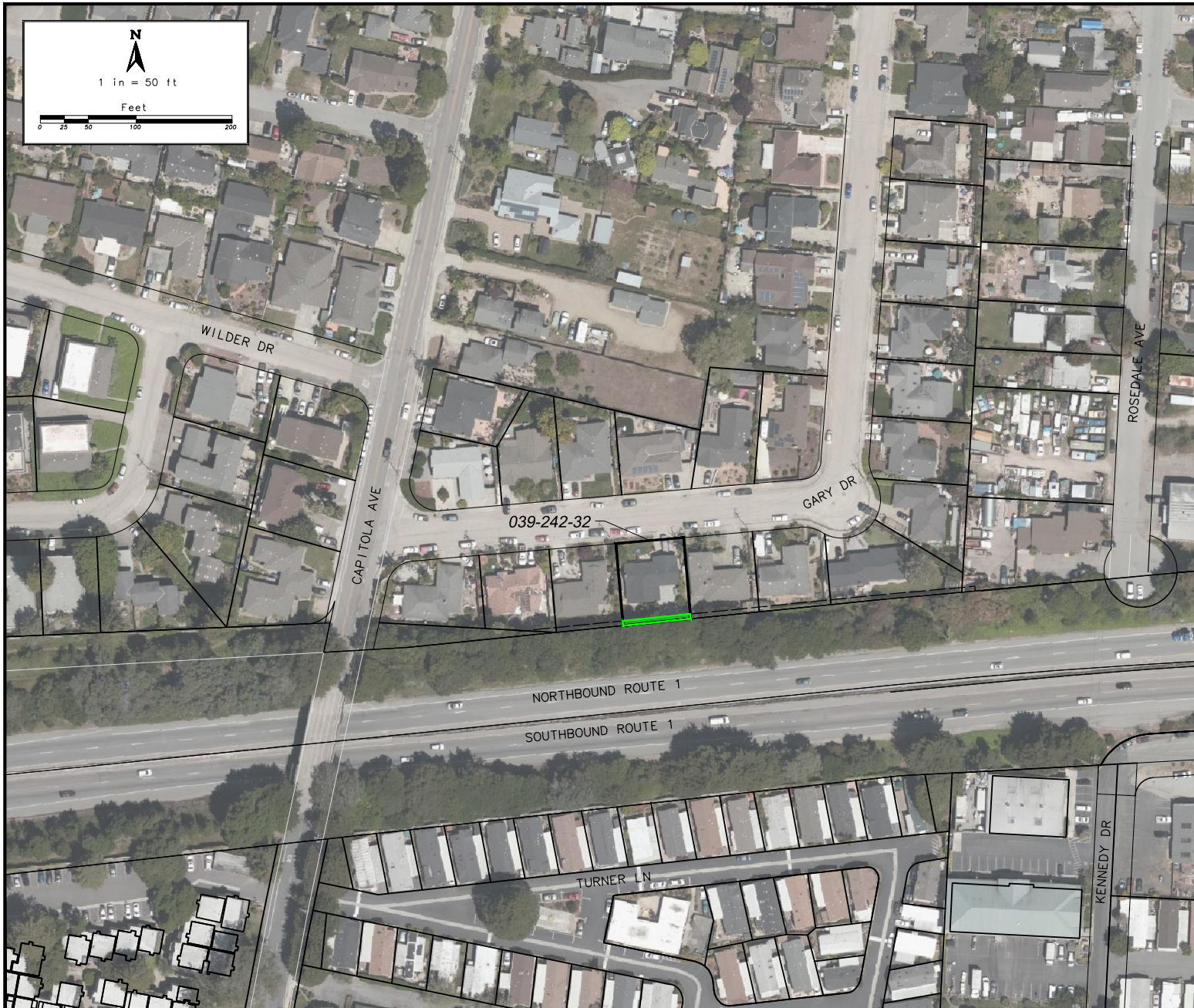
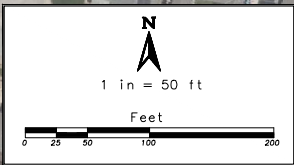

**SANTA CRUZ COUNTY
SR-1 AUXILIARY LANES -
STATE PARK DRIVE TO
BAY AVENUE/PORTER STREET**

APN:
030-242-32

OWNER:
FRIETAS

Map Features

 PARCEL BOUNDARY

PROPOSED IMPACT

 TEMPORARY CONSTRUCTION EASEMENT:
355 sqft

 ACQUISITION: 0 sqft

INSET MAP



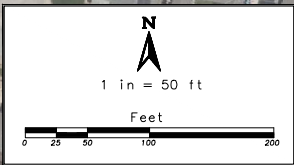

**SANTA CRUZ COUNTY
SR-1 AUXILIARY LANES -
STATE PARK DRIVE TO
BAY AVENUE/PORTER STREET**

APN:
030-242-33

OWNER:
KING

Map Features

 PARCEL BOUNDARY

PROPOSED IMPACT

 TEMPORARY CONSTRUCTION EASEMENT:
350 sqft

 ACQUISITION: 0 sqft

INSET MAP



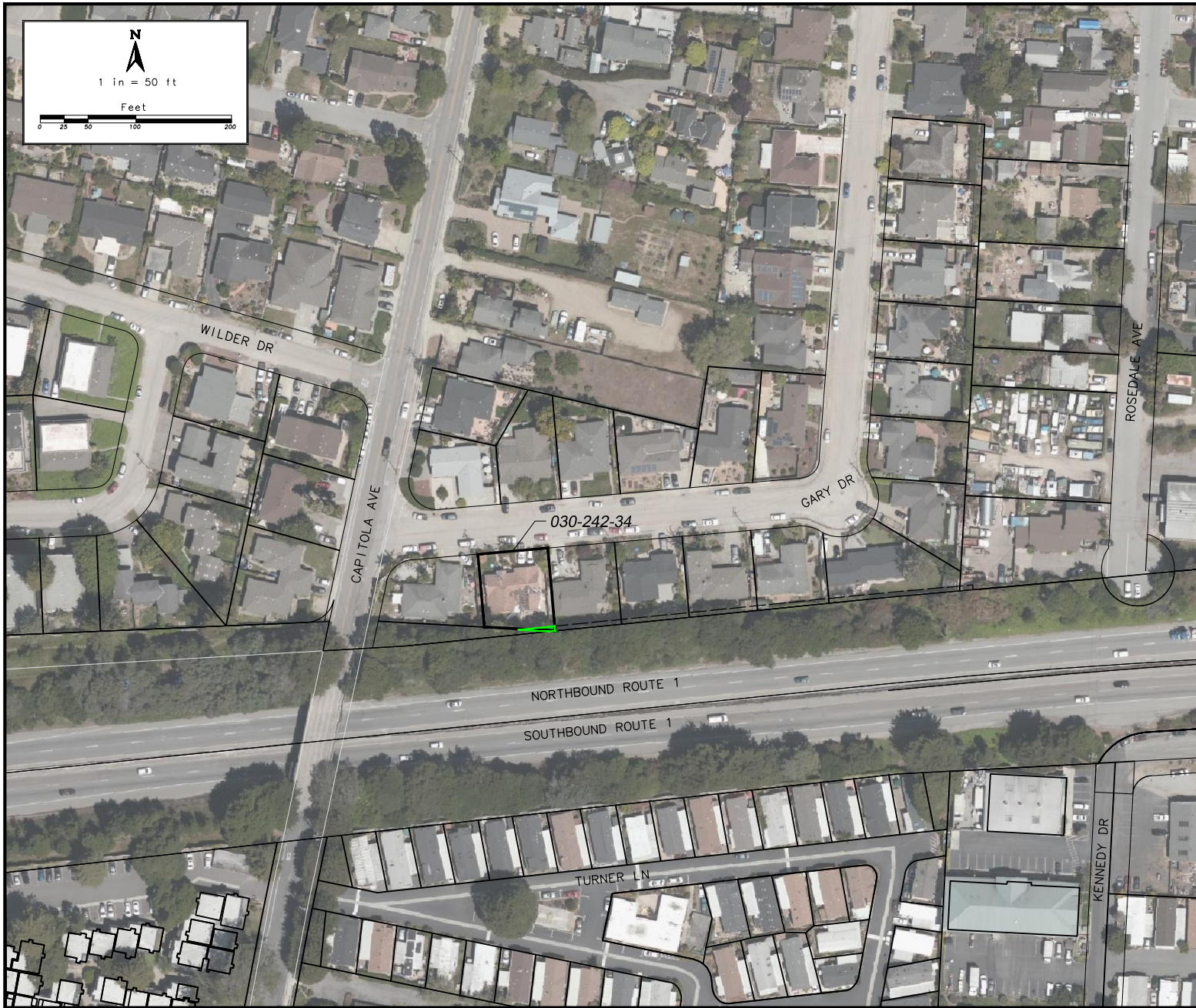
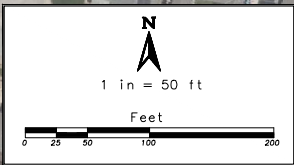

**SANTA CRUZ COUNTY
SR-1 AUXILIARY LANES -
STATE PARK DRIVE TO
BAY AVENUE/PORTER STREET**

APN:
030-242-34

OWNER:
FLORES

Map Features

 PARCEL BOUNDARY

PROPOSED IMPACT

 TEMPORARY CONSTRUCTION EASEMENT:
113 sqft

 ACQUISITION: 0 sqft

INSET MAP

