

# SHENK RESIDENCE

GENERAL INFORMATION:	
<b>SITE AREA:</b> 4,000 SQ. FT.	<b>ZONE:</b> R-1
<b>BUILDING:</b>	
EXISTING	
LEVEL 1	1,117 SQ. FT.
LEVEL 2	0 SQ. FT.
TOTAL MAIN HOUSE	1,117 SQ. FT.
COTTAGE	429 SQ. FT.
TOTAL LIVING	1,546 SQ. FT.
<b>PROPOSED:</b>	
LEVEL 1	1,117 SQ. FT.
LEVEL 2	574 SQ. FT.
TOTAL MAIN HOUSE	1,691 SQ. FT.
COTTAGE	429 SQ. FT.
TOTAL LIVING	2,120 SQ. FT.

CODE ANALYSIS:	
THESE CONSTRUCTION DOCUMENTS HAVE BEEN PREPARED IN COMPLIANCE WITH THE CALIFORNIA BUILDING AND FIRE CODES (2019).	
OCCUPANCY CLASSIFICATION:	R-3/U
BUILDING CONSTRUCTION TYPE:	VB
FIRE RATING:	NDL SPRINKLERED

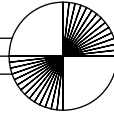

THE DESIGNER MUST BE NOTIFIED OF ANY DISCREPANCIES IN DIMENSIONS, FIELD CONDITIONS, OR OTHER INFORMATION THAT IS CONTAINED IN AND/OR DIFFERS FROM THESE DOCUMENTS. THESE DOCUMENTS ARE THE PROPERTY OF THE DESIGNER AND MAY NOT BE USED OR REPRODUCED WITHOUT WRITTEN CONSENT. THE DESIGNER DISCLAIMS ANY RESPONSIBILITY RESULTING FROM THEIR UNAUTHORIZED USE. COPYRIGHT PROTECTION STARTS FROM THE EARLIEST DATE OF THE DESIGN CONTRACT, PRELIMINARY DESIGN WORK, OR THE CONSTRUCTION DOCUMENTS.

LEGEND OF SHEETS	
PAGE	TITLE
1	COVER SHEET PROJECT INFO
2	EXISTING FLOORPLAN
3	PROPOSED FLOORPLAN
4	ELEVATION



PARCEL / VICINITY MAP

REVISIONS:	BY:

OWNER:  
JOHN SHENK  
117 SAXON AVE  
CAPITOLA, CA 95010  
408-242-9052

SHENK RESIDENCE  
117 SAXON AVE  
CAPITOLA, CA 95010  
APN 036-131-01

DENNIS NORTON  
HOME DESIGN AND PROJECT PLANNING  
712 C CAPITOLA AVENUE, CAPITOLA, CA 95010  
PH: 408-242-9052  
WWW.DENNINGDESIGN.COM

COVER SHEET  
LEGEND OF SHEETS

DRAWN: GG

CHECKED: S

JOB NO. SAXON

DATE: 10/17/22

SHEET  
1  
OF # SHEETS

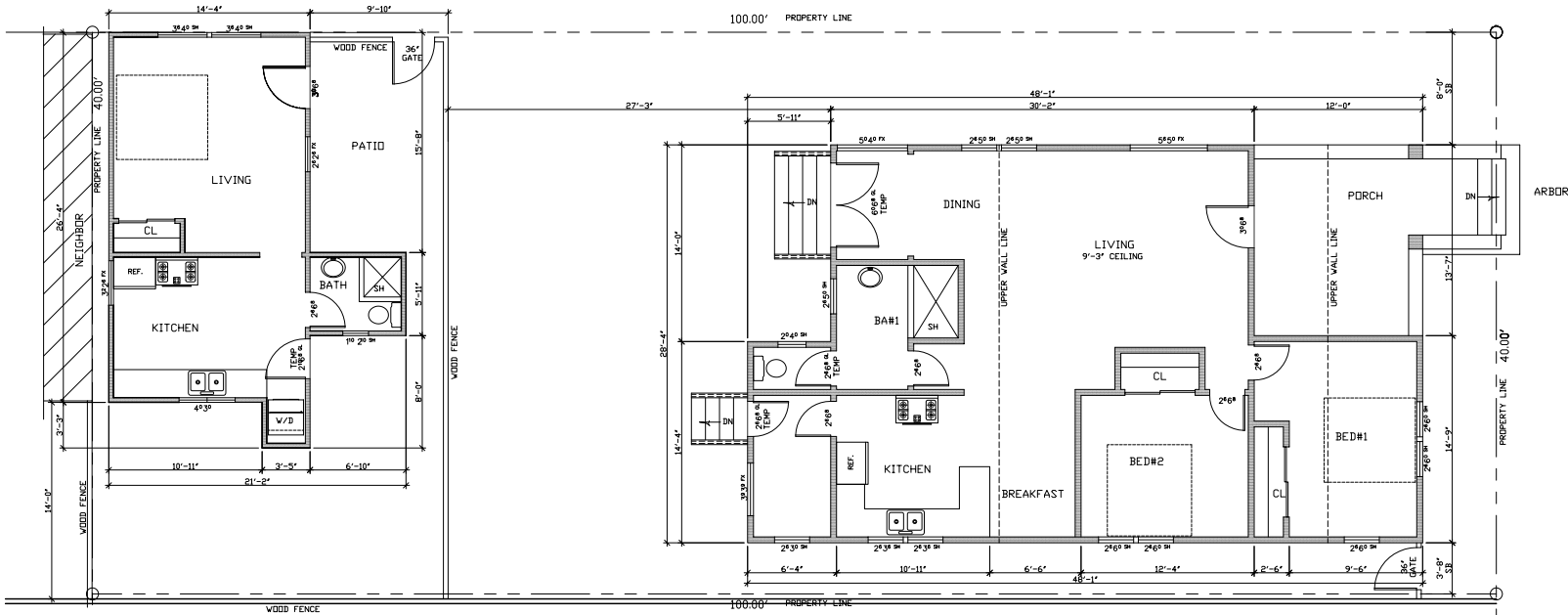

COTTAGE

FIRST FLOOR PLAN

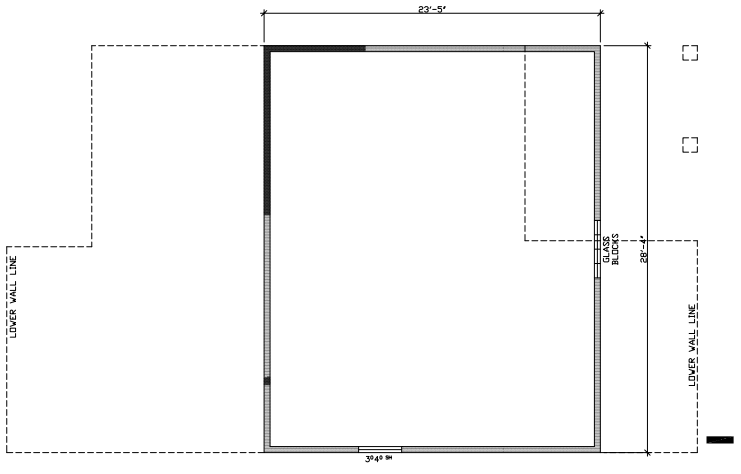

SECOND FLOOR PLAN

EXISTING S.F.  
 1ST FLOOR LIVING = 1,117 S.F.  
 2ND FLOOR LIVING = 432 S.F.  
 TOTAL HOUSE LIVING = 1,549 S.F.  
 COTTAGE = 299 S.F.  
 TOTAL LIVING = 1,848 S.F.

**FLOOR PLAN**  
 SCALE: 1/4" = 1'-0"

REVISIONS:	BY:

OWNER:  
 JOHN SHENK  
 117 SAXON AVE  
 CAPITOLA, CA 95010  
 408-242-9052

SHENK RESIDENCE  
 117 SAXON AVE  
 CAPITOLA, CA 95010  
 APN 036-131-01

**DENNIS NORTON**  
 HOME DESIGN AND PROJECT PLANNING  
 710 C CAPITOLA AVENUE CAPITOLA CALIFORNIA 95010  
 408-242-9052  
 WWW.DENNISNORTONDESIGN.COM

**EXISTING FLOORPLAN**

DRAWN: GG  
 SCALE: 1/4" = 1'-0"  
 JOB NO: SAXON  
 DATE: 06/28/22

SHEET  
 2  
 OF # SHEETS

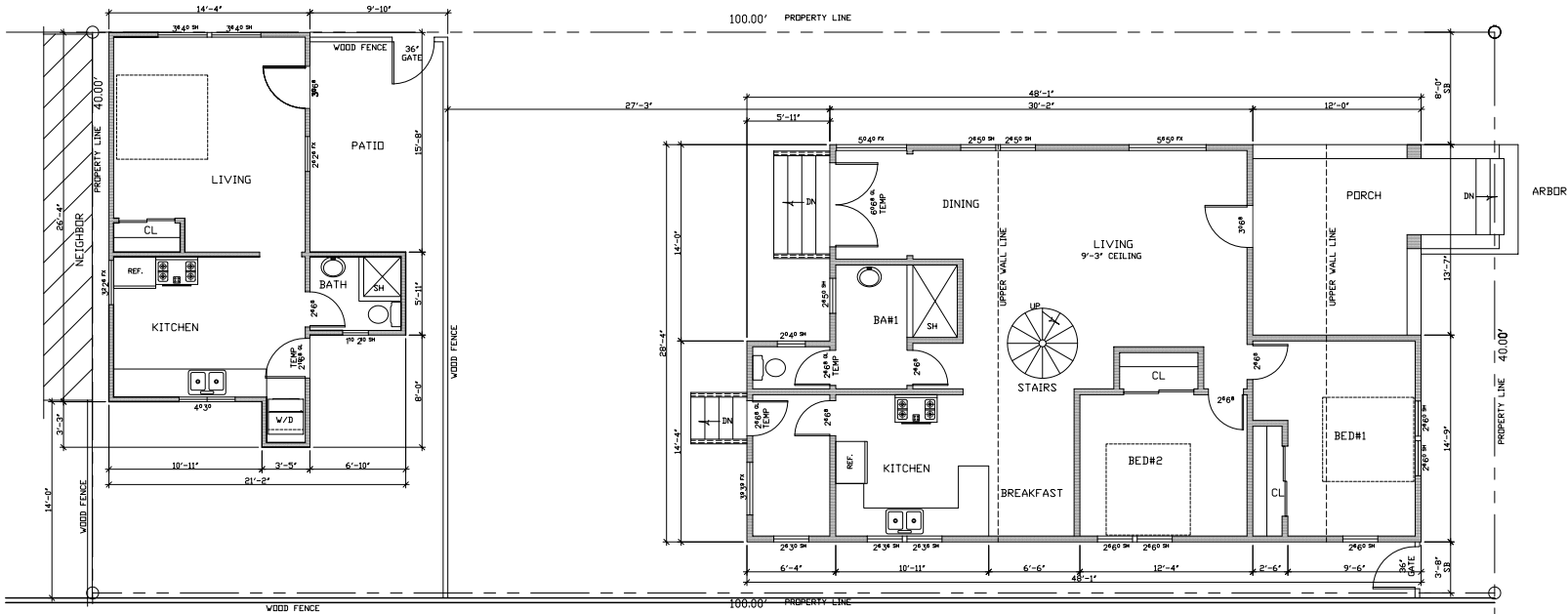

COTTAGE

FIRST FLOOR PLAN

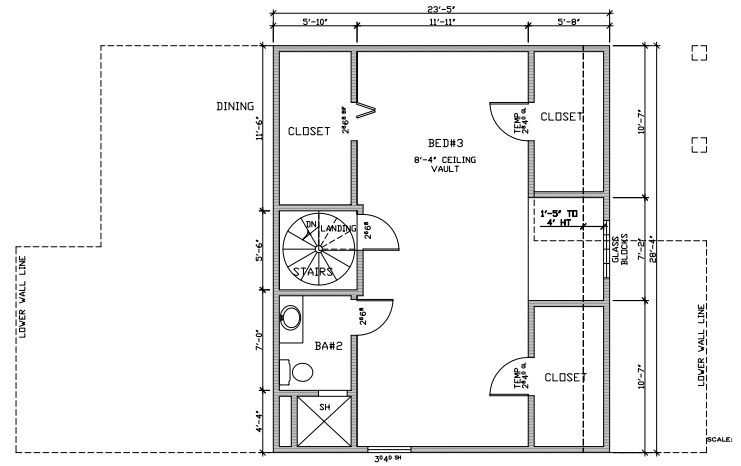

SECOND FLOOR PLAN

PROPOSED S.F.  
 1ST FLOOR LIVING = 1,117 S.F.  
 2ND FLOOR LIVING = 134 S.F.  
 TOTAL HOUSE LIVING = 1,251 S.F.  
 COTTAGE = 209 S.F.  
 TOTAL LIVING = 2,120 S.F.

**FLOOR PLAN**  
 SCALE: 1/4"=1'-0"

REVISIONS:	BY:

OWNER:  
 JOHN SHENK  
 117 SAXON AVE  
 CAPITOLA, CA 95010  
 408-242-9052

SHENK RESIDENCE  
 117 SAXON AVE  
 CAPITOLA, CA 95010  
 APN 036-131-01

**DENNIS NORTON**  
 HOME DESIGN AND PROJECT PLANNING  
 712 C CAPITOLA AVENUE CAPITOLA CALIFORNIA 95010  
 PHONE: 408-242-9052  
 WEBSITE: www.dennisonortondesign.com

**PROPOSED FLOORPLAN**

DRAWN: GG  
 SCALE: 1/4"=1'-0"  
 JOB NO: SAXON  
 DATE: 06/28/22

SHEET  
 3  
 OF 3 SHEETS



SOUTH ELEVATION

SCALE:

NOTE:  = TEMPERED GLASS

REVISIONS:	BY:

OWNER:  
 JOHN SHENK  
 117 SAXON AVE  
 CAPITOLA, CA 95010  
 408-242-9052

SHENK RESIDENCE  
 117 SAXON AVE  
 CAPITOLA, CA 95010  
 APN 036-131-01

**DENNIS NORTON**  
 HOME DESIGN AND PROJECT PLANNING

715 CAPITOLA AVENUE CAPITOLA, CALIFORNIA 95010  
 PHONE: 408-242-9052  
 WEBSITE: www.dennisnortondesign.com



ELEVATION

DRAWN: GG

SCALE: 1/4" = 1'-0"

JOB: SAXON

DATE: 09/20/22

SHEET

4

OF # SHEETS