



SOFTWARE AS A SERVICE AGREEMENT

This Software as a Service Agreement is made between Tyler Technologies, Inc. and Client.

WHEREAS, Client is a member of Sourcewell (formerly known as National Joint Powers Alliance) ("Sourcewell") under member number 106292.

WHEREAS, Tyler participated in the competitive bid process in response to Sourcewell RFP #090320 by submitting a proposal, on which Sourcewell awarded Tyler a Sourcewell contract, numbered 090320-TTI (hereinafter, the "Sourcewell Contract");

WHEREAS, documentation of the Sourcewell competitive bid process, as well as Tyler's contract with and pricing information for Sourcewell is available at <https://sourcewell-mn.gov/cooperative-purchasing/>; and

WHEREAS, Client desires to purchase off the Sourcewell Contract to procure Munis and ExecuTime software functionality from Tyler, which Tyler agrees to deliver pursuant to the Sourcewell Contract and under the terms and conditions set forth below;

NOW THEREFORE, in consideration of the foregoing and of the mutual covenants and promises set forth in this Agreement, Tyler and Client agree as follows:

SECTION A – DEFINITIONS

- **"Agreement"** means this Software as a Services Agreement.
- **"Business Travel Policy"** means our business travel policy. A copy of our current Business Travel Policy is attached as Schedule 1 to Exhibit B.
- **"Client"** means City of Camas, Washington.
- **"Data"** means your data necessary to utilize the Tyler Software.
- **"Data Storage Capacity"** means the contracted amount of storage capacity for your Data identified in the Investment Summary.
- **"Defect"** means a failure of the Tyler Software to substantially conform to the functional descriptions set forth in our written proposal to you, or their functional equivalent. Future functionality may be updated, modified, or otherwise enhanced through our maintenance and support services, and the governing functional descriptions for such future functionality will be set forth in our then-current Documentation.
- **"Defined Users"** means the number of users that are authorized to use the SaaS Services. The Defined Users for the Agreement are as identified in the Investment Summary. If Exhibit A contains EnerGov labeled software, defined users mean the maximum number of named users that are authorized to use the EnerGov labeled modules as indicated in the Investment Summary.
- **"Developer"** means a third party who owns the intellectual property rights to Third Party



Software.

- **“Documentation”** means any online or written documentation related to the use or functionality of the Tyler Software that we provide or otherwise make available to you, including instructions, user guides, manuals and other training or self-help documentation.
- **“Effective Date”** means the date by which both your and our authorized representatives have signed the Agreement.
- **“Force Majeure”** means an event beyond the reasonable control of you or us, including, without limitation, governmental action, war, riot or civil commotion, fire, natural disaster, or any other cause that could not with reasonable diligence be foreseen or prevented by you or us.
- **“Investment Summary”** means the agreed upon cost proposal for the products and services attached as [Exhibit A](#).
- **“Invoicing and Payment Policy”** means the invoicing and payment policy. A copy of our current Invoicing and Payment Policy is attached as [Exhibit B](#).
- **“Order Form”** means an ordering document that includes a quote or investment summary and specifying the items to be provided by Tyler to Client, including any addenda and supplements thereto.
- **“SaaS Fees”** means the fees for the SaaS Services identified in the Investment Summary.
- **“SaaS Services”** means software as a service consisting of system administration, system management, and system monitoring activities that Tyler performs for the Tyler Software, and includes the right to access and use the Tyler Software, receive maintenance and support on the Tyler Software, including Downtime resolution under the terms of the SLA, and Data storage and archiving. SaaS Services do not include support of an operating system or hardware, support outside of our normal business hours, or training, consulting or other professional services.
- **“SLA”** means the service level agreement. A copy of our current SLA is attached hereto as [Exhibit C](#).
- **“Statement of Work”** means the industry standard implementation plan describing how our professional services will be provided to implement the Tyler Software, and outlining your and our roles and responsibilities in connection with that implementation. The Statement of Work is attached as [Exhibit E](#).
- **“Support Call Process”** means the support call process applicable to all of our customers who have licensed the Tyler Software. A copy of our current Support Call Process is attached as [Schedule 1 to Exhibit C](#).
- **“Third Party Hardware”** means the third party hardware, if any, identified in the Investment Summary.
- **“Third Party Products”** means the Third Party Software and Third Party Hardware.
- **“Third Party Services”** means the third party services, if any, identified in the Investment Summary.
- **“Third Party Software”** means the third party software, if any, identified in the Investment Summary.
- **“Third Party Terms”** means, if any, the end user license agreement(s) or similar terms for the Third Party Products or other parties’ products or services, as applicable, and attached or indicated at [Exhibit D](#).
- **“Tyler”** means Tyler Technologies, Inc., a Delaware corporation.
- **“Tyler Software”** means our proprietary software, including any integrations, custom modifications, and/or other related interfaces identified in the Investment Summary and licensed by us to you through this Agreement.
- **“we”, “us”, “our”** and similar terms mean Tyler.

- “you” and similar terms mean Client.

SECTION B – SAAS SERVICES

1. Rights Granted. We grant to you the non-exclusive, non-assignable limited right to use the SaaS Services solely for your internal business purposes for the number of Defined Users only. The Tyler Software will be made available to you according to the terms of the SLA. You acknowledge that we have no delivery obligations and we will not ship copies of the Tyler Software as part of the SaaS Services. You may use the SaaS Services to access updates and enhancements to the Tyler Software, as further described in Section C(9). The foregoing notwithstanding, to the extent we have sold you perpetual licenses for Tyler Software, if and listed in the Investment Summary, for which you are receiving SaaS Services, your rights to use such Tyler Software are perpetual, subject to the terms and conditions of this Agreement including, without limitation, Section B(4). We will make any such software available to you for download.
2. SaaS Fees. You agree to pay us the SaaS Fees. Those amounts are payable in accordance with our Invoicing and Payment Policy. The SaaS Fees are based on the number of Defined Users and amount of Data Storage Capacity. You may add additional users or additional data storage capacity on the terms set forth in Section H(1). In the event you regularly and/or meaningfully exceed the Defined Users or Data Storage Capacity, we reserve the right to charge you additional fees commensurate with the overage(s). Client will not be charged without first receiving notice of Tyler’s intent to do so and a reasonable opportunity to address the user or storage overages so that an additional fee is not required.
3. Ownership.
 - 3.1 We retain all ownership and intellectual property rights to the SaaS Services, the Tyler Software, and anything developed by us under this Agreement. You do not acquire under this Agreement any license to use the Tyler Software in excess of the scope and/or duration of the SaaS Services.
 - 3.2 The Documentation is licensed to you and may be used and copied by your employees for internal, non-commercial reference purposes only.
 - 3.3 You retain all ownership and intellectual property rights to the Data. You expressly recognize that except to the extent necessary to carry out our obligations contained in this Agreement, we do not create or endorse any Data used in connection with the SaaS Services.
4. Restrictions. You may not: (a) make the Tyler Software or Documentation resulting from the SaaS Services available in any manner to any third party for use in the third party’s business operations; (b) modify, make derivative works of, disassemble, reverse compile, or reverse engineer any part of the SaaS Services; (c) access or use the SaaS Services in order to build or support, and/or assist a third party in building or supporting, products or services competitive to us; or (d) license, sell, rent, lease, transfer, assign, distribute, display, host, outsource, disclose, permit timesharing or service bureau use, or otherwise commercially exploit or make the SaaS Services, Tyler Software, or Documentation available to any third party other than as expressly permitted by this Agreement.
5. Software Warranty. We warrant that the Tyler Software will perform without Defects during the

term of this Agreement. If the Tyler Software does not perform as warranted, we will use all reasonable efforts, consistent with industry standards, to cure the Defect in accordance with the maintenance and support process set forth in Section C(9), below, the SLA and our then current Support Call Process.

6. SaaS Services.

- 6.1 Our SaaS Services are audited at least yearly in accordance with the AICPA's Statement on Standards for Attestation Engagements ("SSAE") No. 18. We have attained, and will maintain, SOC 1 and SOC 2 compliance, or its equivalent, for so long as you are timely paying for SaaS Services. The scope of audit coverage varies for some Tyler Software solutions. Upon execution of a mutually agreeable Non-Disclosure Agreement ("NDA"), we will provide you with a summary of our compliance report(s) or its equivalent. Every year thereafter, for so long as the NDA is in effect and in which you make a written request, we will provide that same information. If our SaaS Services are provided using a 3rd party data center, we will provide available compliance reports for that data center.
- 6.2 You will be hosted on shared hardware in a Tyler data center or in a third-party data center. In either event, databases containing your Data will be dedicated to you and inaccessible to our other customers. Upon Client's request, Tyler will provide a copy of the database it hosts to the Client. In the event Tyler elects to move the database housing the Client's Data to a new data center, Tyler will provide such advance notice as is reasonably practicable so as to minimize the disruption to Client's use of the Tyler software. Client's data will be physically located within the borders of the continental United States of America.
- 6.3 Our Tyler data centers have fully-redundant telecommunications access, electrical power, and the required hardware to provide access to the Tyler Software in the event of a disaster or component failure. In the event of a disruption of SaaS Services from the data center hosting your data, we reserve the right to employ our disaster recovery plan for resumption of the SaaS Services. In that event, we commit to a Recovery Point Objective ("RPO") of 24 hours and a Recovery Time Objective ("RTO") of 24 hours. RPO represents the maximum duration of time between the most recent recoverable copy of your hosted Data and subsequent unavailability of SaaS Services from the data center hosting your data. RTO represents the maximum duration of time following disruption of the SaaS Services within which your access to the Tyler Software must be restored.
- 6.4 We conduct annual penetration testing of either the production network and/or web application to be performed. We will maintain industry standard intrusion detection and prevention systems to monitor malicious activity in the network and to log and block any such activity. We will provide you with a written or electronic record of the actions taken by us in the event that any unauthorized access to your database(s) is detected as a result of our security protocols. We will undertake an additional security audit, on terms and timing to be mutually agreed to by the parties, at your written request. You may not attempt to bypass or subvert security restrictions in the SaaS Services or environments related to the Tyler Software. Unauthorized attempts to access files, passwords or other confidential information, and unauthorized vulnerability and penetration test scanning of our network and systems (hosted or otherwise) is prohibited without the prior written approval of our IT Security Officer.

- 6.5 We test our disaster recovery plan on an annual basis. Our standard test is not client-specific. Should you request a client-specific disaster recovery test, we will work with you to schedule and execute such a test on a mutually agreeable schedule. At your written request, we will provide test results to you within a commercially reasonable timeframe after receipt of the request.
- 6.6 We will be responsible for importing back-up and verifying that you can log-in. You will be responsible for running reports and testing critical processes to verify the returned Data.
- 6.7 We provide secure Data transmission paths between each of your workstations and our servers.
- 6.8 Tyler data centers are accessible only by authorized personnel with a unique key entry. All other visitors to Tyler data centers must be signed in and accompanied by authorized personnel. Entry attempts to the data center are regularly audited by internal staff and external auditors to ensure no unauthorized access.
- 6.9 Where applicable with respect to our applications that take or process card payment data, we are responsible for the security of cardholder data that we possess, including functions relating to storing, processing, and transmitting of the cardholder data and affirm that, as of the Effective Date, we comply with applicable requirements to be considered PCI DSS compliant and have performed the necessary steps to validate compliance with the PCI DSS. We agree to supply the current status of our PCI DSS compliance program in the form of an official Attestation of Compliance, which can be found at <https://www.tylertech.com/about-us/compliance>, and in the event of any change in our status, will comply with applicable notice requirements.
7. Availability of SaaS Services. So long as Client continuously maintains this SaaS Agreement with Tyler, Tyler will make SaaS Services available for the Tyler Software licensed to the Client for five (5) years from the effective date.
8. Socrata Terms and Conditions. Tyler and Client agree to perform and be bound by all covenants, terms, and conditions of the Socrata Terms and Conditions, which are attached hereto as Exhibit F (“Socrata Agreement”) with respect to the Socrata software as more particularly described in Exhibit A to this Agreement, and all such covenants, terms, and conditions are incorporated by reference as if set forth at length herein. Specific to the Socrata items set forth in Exhibit A of this Agreement, in the event of a conflict between any term or provision in Exhibit F, and any term or provision in this Agreement, the terms of Exhibit F shall govern. The Agreement shall otherwise remain and continue in full force and effect.

SECTION C –PROFESSIONAL SERVICES

1. Professional Services. We will provide you the various implementation-related services itemized in the Investment Summary and described in the Statement of Work.
2. Professional Services Fees. You agree to pay us the professional services fees in the amounts set forth in the Investment Summary. Those amounts are payable in accordance with our Invoicing and

Payment Policy. You acknowledge that the fees stated in the Investment Summary are good-faith estimates of the amount of time and materials required for your implementation. We will bill you the actual fees incurred based on the in-scope services provided to you. Any discrepancies in the total values set forth in the Investment Summary will be resolved by multiplying the applicable hourly rate by the quoted hours.

3. Additional Services. The Investment Summary contains, and the Statement of Work describes, the scope of services and related costs (including programming and/or interface estimates) required for the project based on our understanding of the specifications you supplied. If additional work is required, or if you use or request additional services, we will provide you with an addendum or change order, as applicable, outlining the costs for the additional work. The price quotes in the addendum or change order will be valid for thirty (30) days from the date of the quote.
4. Cancellation. If travel is required, we will make all reasonable efforts to schedule travel for our personnel, including arranging travel reservations, at least two (2) weeks in advance of commitments. Therefore, if you cancel services less than two (2) weeks in advance (other than for Force Majeure or breach by us), you will be liable for all (a) non-refundable expenses incurred by us on your behalf, and (b) daily fees associated with cancelled professional services if we are unable to reassign our personnel. We will make all reasonable efforts to reassign personnel in the event you cancel within two (2) weeks of scheduled commitments.
5. Services Warranty. We will perform the services in a professional, workmanlike manner, consistent with industry standards. In the event we provide services that do not conform to this warranty, we will re-perform such services at no additional cost to you.
6. Site Access and Requirements. At no cost to us, you agree to provide us with full and free access to your personnel, facilities, and equipment as may be reasonably necessary for us to provide implementation services, subject to any reasonable security protocols or other written policies provided to us as of the Effective Date, and thereafter as mutually agreed to by you and us.
7. Background Checks. For at least the past twelve (12) years, all of our employees have undergone criminal background checks prior to hire. All employees sign our confidentiality agreement and security policies.
8. Client Assistance. You acknowledge that the implementation of the Tyler Software is a cooperative process requiring the time and resources of your personnel. You agree to use all reasonable efforts to cooperate with and assist us as may be reasonably required to meet the agreed upon project deadlines and other milestones for implementation. This cooperation includes at least working with us to schedule the implementation-related services outlined in this Agreement. We will not be liable for failure to meet any deadlines and milestones when such failure is due to Force Majeure or to the failure by your personnel to provide such cooperation and assistance (either through action or omission).
9. Maintenance and Support. For so long as you timely pay your SaaS Fees according to the Invoicing and Payment Policy, then in addition to the terms set forth in the SLA and the Support Call Process, we will:

- 9.1 perform our maintenance and support obligations in a professional, good, and workmanlike manner, consistent with industry standards, to resolve Defects in the Tyler Software (subject to any applicable release life cycle policy);
- 9.2 provide support during our established support hours;
- 9.3 maintain personnel that are sufficiently trained to be familiar with the Tyler Software and Third Party Software, if any, in order to provide maintenance and support services;
- 9.4 make available to you all releases to the Tyler Software (including updates and enhancements) that we make generally available without additional charge to customers who have a maintenance and support agreement in effect; and
- 9.5 provide non-Defect resolution support of prior releases of the Tyler Software in accordance with any applicable release life cycle policy.

We will use all reasonable efforts to perform support services remotely. Currently, we use a third-party secure unattended connectivity tool called Bomgar, as well as GotoAssist by Citrix. Therefore, you agree to maintain a high-speed internet connection capable of connecting us to your PCs and server(s). You agree to provide us with a login account and local administrative privileges as we may reasonably require to perform remote services. We will, at our option, use the secure connection to assist with proper diagnosis and resolution, subject to any reasonably applicable security protocols. If we cannot resolve a support issue remotely, we may be required to provide onsite services. In such event, we will be responsible for our travel expenses, unless it is determined that the reason onsite support was required was a reason outside our control. Either way, you agree to provide us with full and free access to the Tyler Software, working space, adequate facilities within a reasonable distance from the equipment, and use of machines, attachments, features, or other equipment reasonably necessary for us to provide the maintenance and support services, all at no charge to us. We strongly recommend that you also maintain your VPN for backup connectivity purposes.

For the avoidance of doubt, SaaS Fees do not include the following services: (a) onsite support (unless Tyler cannot remotely correct a Defect in the Tyler Software, as set forth above); (b) application design; (c) other consulting services; or (d) support outside our normal business hours as listed in our then-current Support Call Process. Requested services such as those outlined in this section will be billed to you on a time and materials basis at our then current rates. You must request those services with at least one (1) weeks' advance notice.

10. Personnel. Tyler warrants that it will maintain an adequate staff of experienced and qualified employees for efficient performance under this Agreement. In the event Tyler personnel provide services not conforming to the service warranties in this Agreement, Tyler will be given reasonable opportunity to correct the deficiency. The parties agree that a reasonable opportunity shall not exceed fourteen (14) days. Once Tyler has had a reasonable opportunity to correct the deficiency, if the deficiency persists, then the Client may provide written notice to Tyler demanding that the Tyler personnel be removed. In such a case, Tyler will provide a replacement, at no additional cost to the Client, with sufficient experience and project knowledge to perform services as required in this Agreement. Such replacement shall be provided within a commercially reasonable time, not to exceed thirty(30) days or, in the event Tyler disagrees with the Client's demand, the matter shall be

referred to the Dispute Resolution Process of this Agreement.

SECTION D – THIRD PARTY PRODUCTS

1. Third Party Hardware. We will sell, deliver, and install onsite the Third Party Hardware, if you have purchased any, for the price set forth in the Investment Summary. Those amounts are payable in accordance with our Invoicing and Payment Policy.
2. Third Party Software. As part of the SaaS Services, you will receive access to the Third Party Software and related documentation for internal business purposes only. Your rights to the Third Party Software will be governed by the Third Party Terms.
3. Third Party Products Warranties.
 - 3.1 We are authorized by each Developer to grant access to the Third Party Software.
 - 3.2 The Third Party Hardware will be new and unused, and upon payment in full, you will receive free and clear title to the Third Party Hardware.
 - 3.3 You acknowledge that we are not the manufacturer of the Third Party Products. We do not warrant or guarantee the performance of the Third Party Products. However, we grant and pass through to you any warranty that we may receive from the Developer or supplier of the Third Party Products.
4. Third Party Services. If you have purchased Third Party Services, those services will be provided independent of Tyler by such third-party at the rates set forth in the Investment Summary and in accordance with our Invoicing and Payment Policy.

SECTION E - INVOICING AND PAYMENT; INVOICE DISPUTES

1. Invoicing and Payment. We will invoice you the SaaS Fees and fees for other professional services in the Investment Summary per our Invoicing and Payment Policy, subject to Section E(2).
2. Invoice Disputes. If you believe any delivered software or service does not conform to the warranties in this Agreement, you will provide us with written notice within thirty (30) days of your receipt of the applicable invoice. The written notice must contain reasonable detail of the issues you contend are in dispute so that we can confirm the issue and respond to your notice with either a justification of the invoice, an adjustment to the invoice, or a proposal addressing the issues presented in your notice. We will work with you as may be necessary to develop an action plan that outlines reasonable steps to be taken by each of us to resolve any issues presented in your notice. You may withhold payment of the amount(s) actually in dispute, and only those amounts, until we complete the action items outlined in the plan. If we are unable to complete the action items outlined in the action plan because of your failure to complete the items agreed to be done by you, then you will remit full payment of the invoice. We reserve the right to suspend delivery of all SaaS Services, including maintenance and support services, if you fail to pay an invoice not disputed as described above within thirty (30) days of notice of our intent to do so.

SECTION F – TERM AND TERMINATION

1. Term. The initial term of this Agreement equal to the number of years indicated for SaaS Services in Exhibit A, commencing on the first day of the first month following the Effective Date, unless earlier terminated as set forth below. If no duration is indicated in Exhibit A, the initial terms is one (1) year. Upon expiration of the initial term, this Agreement will renew automatically for additional one (1) year renewal terms at our then-current SaaS Fees unless terminated in writing by either party at least sixty (60) days prior to the end of the then-current renewal term. Your right to access or use the Tyler Software and the SaaS Services will terminate at the end of this Agreement.

2. Termination. This Agreement may be terminated as set forth below. In the event of termination, you will pay us for all undisputed fees and expenses related to the software, products, and/or services you have received, or we have incurred or delivered, prior to the effective date of termination. Disputed fees and expenses in all terminations other than your termination for cause must have been submitted as invoice disputes in accordance with Section E(2).
 - 2.1 Failure to Pay SaaS Fees. You acknowledge that continued access to the SaaS Services is contingent upon your timely payment of SaaS Fees. If you fail to timely pay the SaaS Fees, we may discontinue the SaaS Services and deny your access to the Tyler Software. We may also terminate this Agreement if you don't cure such failure to pay within forty-five (45) days of receiving written notice of our intent to terminate.
 - 2.2 For Cause. If you believe we have materially breached this Agreement, you will invoke the Dispute Resolution clause set forth in Section H(3). You may terminate this Agreement for cause in the event we do not cure, or create a mutually agreeable action plan to address, a material breach of this Agreement within the thirty (30) day window set forth in Section H(3).
 - 2.3 Force Majeure. Either party has the right to terminate this Agreement if a Force Majeure event suspends performance of the SaaS Services for a period of forty-five (45) days or more.
 - 2.4 Lack of Appropriations. If you should not appropriate or otherwise make available funds sufficient to utilize the SaaS Services, you may unilaterally terminate this Agreement upon thirty (30) days written notice to us. You will not be entitled to a refund or offset of previously paid, but unused SaaS Fees. You agree not to use termination for lack of appropriations as a substitute for termination for convenience.
 - 2.5 Provision of Client Data. In the event of termination or expiration of this Agreement, Tyler shall promptly, and at no additional cost to the Client, make all Client Data available to Client in the form of the copy of Client's then-current database format hosted by Tyler (currently SQL) or such other format as Tyler and Client may agree, provided through Tyler's FRP server or such other secure method selected by Tyler.
 - 2.6 Transition Services. In the event of a termination, other than a termination for cause due to breach by Client, Tyler will reasonably cooperate in providing transition services to Client. Any such services will be at Tyler's then-current rates. Cost and scope of services will be mutually agreed in advance.

SECTION G – INDEMNIFICATION, LIMITATION OF LIABILITY AND INSURANCE

1. Intellectual Property Infringement Indemnification.

- 1.1 We will defend you against any third party claim(s) that the Tyler Software or Documentation infringes that third party's patent, copyright, or trademark, or misappropriates its trade secrets, and will pay the amount of any resulting adverse final judgment (or settlement to which we consent). You must notify us promptly in writing of the claim and give us sole control over its defense or settlement. You agree to provide us with reasonable assistance, cooperation, and information in defending the claim at our expense.
- 1.2 Our obligations under this Section G(1) will not apply to the extent the claim or adverse final judgment is based on your use of the Tyler Software in contradiction of this Agreement, including with non-licensed third parties, or your willful infringement.
- 1.3 If we receive information concerning an infringement or misappropriation claim related to the Tyler Software, we may, at our expense and without obligation to do so, either: (a) procure for you the right to continue its use; (b) modify it to make it non-infringing; or (c) replace it with a functional equivalent, in which case you will stop running the allegedly infringing Tyler Software immediately. Alternatively, we may decide to litigate the claim to judgment, in which case you may continue to use the Tyler Software consistent with the terms of this Agreement.
- 1.4 If an infringement or misappropriation claim is fully litigated and your use of the Tyler Software is enjoined by a court of competent jurisdiction, in addition to paying any adverse final judgment (or settlement to which we consent), we will, at our option, either: (a) procure the right to continue its use; (b) modify it to make it non-infringing; or (c) replace it with a functional equivalent. This section provides your exclusive remedy for third party copyright, patent, or trademark infringement and trade secret misappropriation claims.

2. General Indemnification.

- 2.1 We will indemnify and hold harmless you and your agents, officials, and employees from and against any and all third-party claims, losses, liabilities, damages, costs, and expenses (including reasonable attorney's fees and costs) for (a) personal injury or property damage to the extent caused by our negligence or willful misconduct; or (b) our violation of PCI-DSS requirements or a law applicable to our performance under this Agreement. You must notify us promptly in writing of the claim and give us sole control over its defense or settlement. You agree to provide us with reasonable assistance, cooperation, and information in defending the claim at our expense.
- 2.2 To the extent permitted by applicable law, you will indemnify and hold harmless us and our agents, officials, and employees from and against any and all third-party claims, losses, liabilities, damages, costs, and expenses (including reasonable attorney's fees and costs) for personal injury or property damage to the extent caused by your negligence or willful misconduct; or (b) your violation of a law applicable to your performance under this Agreement. We will notify you promptly in writing of the claim and will give you sole control over its defense

or settlement. We agree to provide you with reasonable assistance, cooperation, and information in defending the claim at your expense.

3. **DISCLAIMER.** EXCEPT FOR THE EXPRESS WARRANTIES PROVIDED IN THIS AGREEMENT AND TO THE MAXIMUM EXTENT PERMITTED BY APPLICABLE LAW, WE HEREBY DISCLAIM ALL OTHER WARRANTIES AND CONDITIONS, WHETHER EXPRESS, IMPLIED, OR STATUTORY, INCLUDING, BUT NOT LIMITED TO, ANY IMPLIED WARRANTIES, DUTIES, OR CONDITIONS OF MERCHANTABILITY OR FITNESS FOR A PARTICULAR PURPOSE.
4. **LIMITATION OF LIABILITY.** TO THE MAXIMUM EXTENT ALLOWED BY LAW AND EXCEPT AS OTHERWISE EXPRESSLY SET FORTH IN THIS AGREEMENT, OUR LIABILITY FOR DAMAGES ARISING OUT OF THIS AGREEMENT, WHETHER BASED ON A THEORY OF CONTRACT OR TORT, INCLUDING NEGLIGENCE AND STRICT LIABILITY, SHALL BE LIMITED TO YOUR ACTUAL DIRECT DAMAGES, NOT TO EXCEED (A) DURING THE INITIAL TERM, AS SET FORTH IN SECTION F(1), ONE AND ONE-HALF (1.5) TIMES THE TOTAL FEES PAID AS OF THE TIME OF THE CLAIM; OR (B) DURING ANY RENEWAL TERM, ONE AND ONE-HALF (1.5) TIMES THE THEN-CURRENT ANNUAL SAAS FEES PAYABLE IN THAT RENEWAL TERM. THE PARTIES ACKNOWLEDGE AND AGREE THAT THE PRICES SET FORTH IN THIS AGREEMENT ARE SET IN RELIANCE UPON THIS LIMITATION OF LIABILITY AND TO THE MAXIMUM EXTENT ALLOWED UNDER APPLICABLE LAW, THE EXCLUSION OF CERTAIN DAMAGES, AND EACH SHALL APPLY REGARDLESS OF THE FAILURE OF AN ESSENTIAL PURPOSE OF ANY REMEDY. THE FOREGOING LIMITATION OF LIABILITY SHALL NOT APPLY TO CLAIMS THAT ARE SUBJECT TO SECTIONS G(1) AND G(2).
5. **EXCLUSION OF CERTAIN DAMAGES.** TO THE MAXIMUM EXTENT PERMITTED BY APPLICABLE LAW, IN NO EVENT SHALL WE BE LIABLE FOR ANY SPECIAL, INCIDENTAL, PUNITIVE, INDIRECT, OR CONSEQUENTIAL DAMAGES WHATSOEVER, EVEN IF WE HAVE BEEN ADVISED OF THE POSSIBILITY OF SUCH DAMAGES.
6. **Insurance.** See Exhibit G.

SECTION H – GENERAL TERMS AND CONDITIONS

1. **Additional Products and Services.** You may purchase additional products and services at the rates set forth in the Investment Summary for twenty-four months (24) months from the Effective Date by executing a mutually agreed addendum. If no rate is provided in the Investment Summary, or those twenty-four (24) months have expired, you may purchase additional products and services at our then-current list price, also by executing a mutually agreed addendum. The terms of this Agreement will control any such additional purchase(s), unless otherwise specifically provided in the addendum.
2. **Optional Items.** Pricing for any listed optional products and services in the Investment Summary will be valid for twenty-four (24) months from the Effective Date.
3. **Dispute Resolution.** You agree to provide us with written notice within thirty (30) days of becoming aware of a dispute. You agree to cooperate with us in trying to reasonably resolve all disputes, including, if requested by either party, appointing a senior representative to meet and engage in good faith negotiations with our appointed senior representative. Senior representatives will convene within thirty (30) days of the written dispute notice, unless otherwise agreed. All meetings

and discussions between senior representatives will be deemed confidential settlement discussions not subject to disclosure under Federal Rule of Evidence 408 or any similar applicable state rule. If we fail to resolve the dispute, then the parties shall participate in non-binding mediation in an effort to resolve the dispute. If the dispute remains unresolved after mediation, then either of us may assert our respective rights and remedies in a court of competent jurisdiction. Nothing in this section shall prevent you or us from seeking necessary injunctive relief during the dispute resolution procedures.

4. Taxes. The fees in the Investment Summary do not include any taxes, including, without limitation, sales, use, or excise tax. If you are a tax-exempt entity, you agree to provide us with a tax-exempt certificate. Otherwise, we will pay all applicable taxes to the proper authorities and you will reimburse us for such taxes. If you have a valid direct-pay permit, you agree to provide us with a copy. For clarity, we are responsible for paying our income taxes, both federal and state, as applicable, arising from our performance of this Agreement.
5. Nondiscrimination. We will not discriminate against any person employed or applying for employment concerning the performance of our responsibilities under this Agreement. This discrimination prohibition will apply to all matters of initial employment, tenure, and terms of employment, or otherwise with respect to any matter directly or indirectly relating to employment concerning race, color, religion, national origin, age, sex, sexual orientation, ancestry, disability that is unrelated to the individual's ability to perform the duties of a particular job or position, height, weight, marital status, or political affiliation. We will post, where appropriate, all notices related to nondiscrimination as may be required by applicable law.
6. E-Verify. We have complied, and will comply, with the E-Verify procedures administered by the U.S. Citizenship and Immigration Services Verification Division for all of our employees assigned to your project.
7. Subcontractors. We will not subcontract any services under this Agreement without your prior written consent, not to be unreasonably withheld.
8. Binding Effect; No Assignment. This Agreement shall be binding on, and shall be for the benefit of, either your or our successor(s) or permitted assign(s). Neither party may assign this Agreement without the prior written consent of the other party; provided, however, your consent is not required for an assignment by us as a result of a corporate reorganization, merger, acquisition, or purchase of substantially all of our assets.
9. Force Majeure. Except for your payment obligations, neither party will be liable for delays in performing its obligations under this Agreement to the extent that the delay is caused by Force Majeure; provided, however, that within ten (10) business days of the Force Majeure event, the party whose performance is delayed provides the other party with written notice explaining the cause and extent thereof, as well as a request for a reasonable time extension equal to the estimated duration of the Force Majeure event.
10. No Intended Third Party Beneficiaries. This Agreement is entered into solely for the benefit of you and us. No third party will be deemed a beneficiary of this Agreement, and no third party will have the right to make any claim or assert any right under this Agreement. This provision does not affect

the rights of third parties under any Third Party Terms.

11. Entire Agreement; Amendment. This Agreement represents the entire agreement between you and us with respect to the subject matter hereof, and supersedes any prior agreements, understandings, and representations, whether written, oral, expressed, implied, or statutory. Purchase orders submitted by you, if any, are for your internal administrative purposes only, and the terms and conditions contained in those purchase orders will have no force or effect. This Agreement may only be modified by a written amendment signed by an authorized representative of each party.
12. Severability. If any term or provision of this Agreement is held invalid or unenforceable, the remainder of this Agreement will be considered valid and enforceable to the fullest extent permitted by law.
13. No Waiver. In the event that the terms and conditions of this Agreement are not strictly enforced by either party, such non-enforcement will not act as or be deemed to act as a waiver or modification of this Agreement, nor will such non-enforcement prevent such party from enforcing each and every term of this Agreement thereafter.
14. Independent Contractor. We are an independent contractor for all purposes under this Agreement.
15. Notices. All notices or communications required or permitted as a part of this Agreement, such as notice of an alleged material breach for a termination for cause or a dispute that must be submitted to dispute resolution, must be in writing and will be deemed delivered upon the earlier of the following: (a) actual receipt by the receiving party; (b) upon receipt by sender of a certified mail, return receipt signed by an employee or agent of the receiving party; (c) upon receipt by sender of proof of email delivery; or (d) if not actually received, five (5) days after deposit with the United States Postal Service authorized mail center with proper postage (certified mail, return receipt requested) affixed and addressed to the other party at the address set forth on the signature page hereto or such other address as the party may have designated by proper notice. The consequences for the failure to receive a notice due to improper notification by the intended receiving party of a change in address will be borne by the intended receiving party.
16. Client Lists. You agree that we may identify you by name in client lists, marketing presentations, and promotional materials.
17. Confidentiality. Both parties recognize that their respective employees and agents, in the course of performance of this Agreement, may be exposed to confidential information and that disclosure of such information could violate rights to private individuals and entities, including the parties. Confidential information is nonpublic information that a reasonable person would believe to be confidential and includes, without limitation, personal identifying information (*e.g.*, social security numbers) and trade secrets, each as defined by applicable state law. Each party agrees that it will not disclose any confidential information of the other party and further agrees to take all reasonable and appropriate action to prevent such disclosure by its employees or agents. The confidentiality covenants contained herein will survive the termination or cancellation of this Agreement. This obligation of confidentiality will not apply to information that:
 - (a) is in the public domain, either at the time of disclosure or afterwards, except by breach of this Agreement by a party or its employees or agents;

- (b) a party can establish by reasonable proof was in that party's possession at the time of initial disclosure;
- (c) a party receives from a third party who has a right to disclose it to the receiving party; or
- (d) is the subject of a legitimate disclosure request under the open records laws or similar applicable public disclosure laws governing this Agreement; provided, however, that in the event you receive an open records or other similar applicable request, you will give us prompt notice and otherwise perform the functions required by applicable law.

18. Safeguarding of Personal Information. Tyler shall not use or disclose Personal Information, as defined in RCW 19.255.010, in any manner that would constitute a violation of federal law or applicable provisions of Washington State law. Tyler agrees to comply with all applicable federal and state laws and regulations, as currently enacted or revised, regarding data security and electronic data interchange of Personal Information. Tyler shall ensure its directors, officers, employees, subcontractors or agents use Personal Information solely for the purposes of accomplishing the services set forth in the Agreement. Tyler shall use industry standard methods to protect Personal Information collected, used, or acquired in connection with the Agreement, against unauthorized use, disclosure, modification or loss. Tyler and its sub-consultants agree not to release, divulge, publish, transfer, sell or otherwise make Personal Information known to unauthorized persons without the express written consent of Client, or as otherwise authorized by law. Tyler agrees to implement physical, electronic, and managerial policies, procedures, and safeguards designed to prevent, in accordance with industry standards, unauthorized access, use, or disclosure of Personal Information. Tyler shall make the Personal Information available to amend as directed by Client and incorporate any amendments into all the copies maintained by Tyler or its subcontractors. Tyler shall certify its return or destruction upon expiration or termination of the Agreement and Tyler shall, to the extent commercially practicable, retain no copies. If Tyler reasonably determines that return or destruction is not feasible, Tyler shall not use the Personal Information in a manner other than those permitted or authorized by applicable state and federal laws. Tyler shall notify Client of any confirmed incidents of unauthorized access, use or disclosure of Personal Information in accordance with applicable state and federal laws.
19. Business License. In the event a local business license is required for us to perform services hereunder, you will promptly notify us and provide us with the necessary paperwork and/or contact information so that we may timely obtain such license.
20. Governing Law. This Agreement will be governed by and construed in accordance with the laws of your state of domicile, without regard to its rules on conflicts of law.
21. Multiple Originals and Authorized Signatures. This Agreement may be executed in multiple originals, any of which will be independently treated as an original document. Any electronic, faxed, scanned, photocopied, or similarly reproduced signature on this Agreement or any amendment hereto will be deemed an original signature and will be fully enforceable as if an original signature. Each party represents to the other that the signatory set forth below is duly authorized to bind that party to this Agreement.
22. Cooperative Procurement. To the maximum extent permitted by applicable law, we agree that this Agreement may be used as a cooperative procurement vehicle by eligible jurisdictions. We reserve the right to negotiate and customize the terms and conditions set forth herein, including but not

limited to pricing, to the scope and circumstances of that cooperative procurement.

23. Contract Documents. This Agreement includes the following exhibits:

- | | |
|-----------|---|
| Exhibit A | Investment Summary |
| Exhibit B | Invoicing and Payment Policy
Schedule 1: Business Travel Policy |
| Exhibit C | Service Level Agreement
Schedule 1: Support Call Process |
| Exhibit D | Third Party Terms
Schedule 1: Hyperlinked Terms
Schedule 2: DocOrigin Terms |
| Exhibit E | Statement of Work |
| Exhibit F | Socrata Software as a Service Terms and Conditions |
| Exhibit G | Insurance Terms |

IN WITNESS WHEREOF, a duly authorized representative of each party has executed this Agreement as of the date(s) set forth below.

Tyler Technologies, Inc.

City of Camas, WA

By: _____

By: _____

Name: _____

Name: _____

Title: _____

Title: _____

Date: _____

Date: _____

Address for Notices:

Tyler Technologies, Inc.
One Tyler Drive
Yarmouth, ME 04096
Attention: Chief Legal Officer

Address for Notices:

City of Camas
616 NE 4th Avenue, Suite F
Camas, WA 98607
Attention: Finance Director



Exhibit A
Investment Summary

The following Investment Summary details the software and services to be delivered by us to you under the Agreement. This Investment Summary is effective as of the Effective Date. Capitalized terms not otherwise defined will have the meaning assigned to such terms in the Agreement.

Tyler sales quotation to be inserted prior to Agreement execution.

REMAINDER OF PAGE INTENTIONALLY LEFT BLANK



Quoted By: Kyle M. Johnson
 Quote Expiration: 04/18/22
 Quote Name: City of Camas-ERP-Munis
 Quote Description: 10-21-21 Camas Contract SaaS
 Quote
 SaaS Term 5.00

Sales Quotation For:

City of Camas
 616 NE 4th Ave Ste F
 Camas WA 98607-2166
 Phone: 3608346864

Tyler SaaS and Related Services

Description	Qty	Imp. Hours	Annual Fee
Data Insights			
EnerGov Advanced Automation Bundle	1	128	\$ 6,806
EnerGov Community Development Feeds	1	0	\$ 5,000
Munis Analytics & Reporting w Executive Insights	1	80	\$ 9,722
Socrata Capital Projects Explorer	1	0	\$ 6,000
Socrata Citizen Connect	1	32	\$ 5,120
Financial Management			
Accounting/GL	1	160	\$ 31,623
Accounts Payable	1	48	\$ 8,513
Budgeting	1	64	\$ 8,513
Capital Assets	1	64	\$ 7,027
Cash Management	1	40	\$ 5,856
Contract Management	1	32	\$ 3,456
eProcurement	1	40	\$ 5,713
Project & Grant Accounting	1	48	\$ 5,856
Purchasing	1	144	\$ 12,883

Revenue Management			
Accounts Receivable	1	104	\$ 6,285
Central Property File	1	8	\$ 1,202
General Billing	1	56	\$ 3,999
Tyler Cashiering	1	56	\$ 11,998
UB Interface	1	16	\$ 2,137
Utility Billing CIS including Graphing Agent	1	128	\$ 10,441
Civic Services			
Citizen Self Service	1	80	\$ 6,285
EnerGov Citizen Self Service - Community Development	1	24	\$ 9,469
EnerGov Community Development Suite	25	536	\$ 44,375
EnerGov Core Foundation Bundle	1	24	\$ 2,663
EnerGov e-Reviews	1	120	\$ 12,428
EnerGov iG Workforce Apps	5	16	\$ 2,960
Tyler 311/Incident Management	1	80	\$ 5,085
Tyler GIS - Site License	1	0	\$ 19,025
Human Resources Management			
ExecuTime Advance Scheduling Mobile Access	1	0	\$ 2,589
ExecuTime Advanced Scheduling - Up to 50 Employees	1	48	\$ 4,492
ExecuTime Time & Attendance - Up to 250 Employees	1	96	\$ 9,349
ExecuTime Time & Attendance Mobile Access	1	0	\$ 3,305
Human Resources & Talent Management	1	88	\$ 6,993
Payroll w/ESS	1	168	\$ 8,401
Recruiting	1	16	\$ 1,335
Enterprise Asset Management			
Asset Maintenance	10	288	\$ 12,550
Asset Performance	5	104	\$ 1,775
Requestor Access License - Site License	1	0	\$ 1,830
Document Management			
Tyler Content Manager SE	1	64	\$ 11,426
Additional			
Tyler ReadyForms Processing (including Common Form Set)	1	0	\$ 6,214

Sub-Total:		\$ 330,699
<i>Less Discount:</i>		<i>\$ 46,319</i>
TOTAL	3000	\$ 284,380

Professional Services

Description	Quantity	Unit Price	Extended Price	Maintenance
Additional Implementation/ Custom Forms & Reporting Services	300	\$ 175	\$ 52,500	\$ 0
Business Process Consulting - Accounts Payable	1	\$ 14,000	\$ 14,000	\$ 0
Business Process Consulting - Asset Maintenance	1	\$ 28,000	\$ 28,000	\$ 0
Business Process Consulting - Benefits Enrollment	1	\$ 5,250	\$ 5,250	\$ 0
Business Process Consulting - Budget	1	\$ 14,000	\$ 14,000	\$ 0
Business Process Consulting - Capital Assets	1	\$ 14,000	\$ 14,000	\$ 0
Business Process Consulting - Cash Management	1	\$ 14,000	\$ 14,000	\$ 0
Business Process Consulting - Contract Management	1	\$ 8,750	\$ 8,750	\$ 0
Business Process Consulting - EnerGov LRM	1	\$ 28,000	\$ 28,000	\$ 0
Business Process Consulting - EnerGov PLM	1	\$ 35,000	\$ 35,000	\$ 0
Business Process Consulting - General Billing	1	\$ 21,000	\$ 21,000	\$ 0
Business Process Consulting - General Ledger	1	\$ 14,000	\$ 14,000	\$ 0
Business Process Consulting - Payroll	1	\$ 28,000	\$ 28,000	\$ 0
Business Process Consulting - Project/Grant Accounting	1	\$ 21,000	\$ 21,000	\$ 0
Business Process Consulting - Purchasing & Requisitions	1	\$ 14,000	\$ 14,000	\$ 0
Business Process Consulting - Utility Billing	1	\$ 28,000	\$ 28,000	\$ 0
EnerGov Community Development Forms Library (5 Forms)	1	\$ 5,100	\$ 5,100	\$ 0
EnerGov Project Management	328	\$ 175	\$ 57,400	\$ 0
Install Fee - Socrata Capital Projects Explorer	1	\$ 2,800	\$ 2,800	\$ 0
Module Set-Up Assistance (EnerGov)	240	\$ 175	\$ 42,000	\$ 0
Module Set-Up Assistance (Munis)	240	\$ 175	\$ 42,000	\$ 0
Munis Executive Insights Implementation	1	\$ 8,400	\$ 8,400	\$ 0
Munis/ EAM Project Management	420	\$ 175	\$ 73,500	\$ 0
Tyler Engagement Project Management Services	1	\$ 195,000	\$ 195,000	\$ 0

Tyler ReadyForms Processing Configuration	1	\$ 2,000	\$ 2,000	\$ 0
Conversions			\$ 89,150	\$ 0
Remote Implementation	3000	\$ 175	\$ 525,000	\$ 0
TOTAL			\$ 1,381,850	\$ 0

3rd Party Hardware, Software and Services

Description	Qty	Unit Price	Unit Discount	Total Price	Unit Maint/SaaS	Unit Maint/SaaS Discount	Total Maint/SaaS
Cash Drawer	1	\$ 260	\$ 0	\$ 260	\$ 0	\$ 0	\$ 0
Hand Held Scanner - Model 1950GSR	1	\$ 450	\$ 0	\$ 450	\$ 0	\$ 0	\$ 0
Hand Held Scanner Stand	1	\$ 30	\$ 0	\$ 30	\$ 0	\$ 0	\$ 0
Printer (TM-S9000)	1	\$ 1,623	\$ 0	\$ 1,623	\$ 0	\$ 0	\$ 0
Tyler Secure Signature System with 2 Keys	1	\$ 1,650	\$ 0	\$ 1,650	\$ 0	\$ 0	\$ 0
VPN Device	1	\$ 4,000	\$ 0	\$ 4,000	\$ 0	\$ 0	\$ 0
TOTAL				\$ 8,013			\$ 0

Summary	One Time Fees	Recurring Fees
Total Tyler Software	\$ 0	\$ 0
Total Annual	\$ 0	\$ 284,380
Total Tyler Services	\$ 1,381,850	\$ 0
Total Third-Party Hardware, Software, Services	\$ 8,013	\$ 0
Summary Total	\$ 1,389,863	\$ 284,380
Contract Total	\$ 2,811,763	
Estimated Travel Expenses excl in Contract Total	\$ 66,000	

Unless otherwise indicated in the contract or amendment thereto, pricing for optional items will be held For six (6) months from the Quote date or the Effective Date of the Contract, whichever is later.

Customer Approval: _____ Date: _____

Print Name: _____

P.O.#: _____

All Primary values quoted in US Dollars

Detailed Breakdown of Conversions (Included in Summary Total)

Description	Qty	Unit Price	Unit Discount	Extended Price
Accounting/GL				
AC - Actuals up to 3 years	1	\$ 1,500	\$ 0	\$ 1,500
AC - Budgets up to 3 years	1	\$ 1,500	\$ 0	\$ 1,500
AC Standard COA	1	\$ 2,000	\$ 0	\$ 2,000
Accounts Payable				
AP - Checks up to 5 years	1	\$ 2,600	\$ 0	\$ 2,600
AP - Invoice up to 5 years	1	\$ 3,400	\$ 0	\$ 3,400
AP Standard Master	1	\$ 1,600	\$ 0	\$ 1,600
Capital Assets				
CA Std Master	1	\$ 3,000	\$ 0	\$ 3,000
Contract Management				
Contracts	1	\$ 4,000	\$ 0	\$ 4,000
Document Management				
TCM SE - EnerGov Community Development	1	\$ 6,500	\$ 0	\$ 6,500
EnerGov Community Development				
EnerGov Community Development Conversion	1	\$ 16,450	\$ 0	\$ 16,450
General Billing				
GB Std CID	1	\$ 1,500	\$ 0	\$ 1,500
Payroll/HR				
HR Human Resources - PM Action History up to 5 years	1	\$ 1,400	\$ 0	\$ 1,400
HR Human Resources - Recruiting	1	\$ 1,400	\$ 0	\$ 1,400
PR Payroll - Accrual Balances	1	\$ 1,500	\$ 0	\$ 1,500
PR Payroll - Accumulators up to 5 years	1	\$ 1,400	\$ 0	\$ 1,400
PR Payroll - Check History up to 5 years	1	\$ 1,200	\$ 0	\$ 1,200

PR Payroll - Deductions	1	\$ 1,800	\$ 0	\$ 1,800
PR Payroll - Earning/Deduction Hist up to 5 years	1	\$ 2,500	\$ 0	\$ 2,500
PR Payroll - Standard	1	\$ 2,000	\$ 0	\$ 2,000
Project and Grant Accounting				
PGA Standard	1	\$ 2,000	\$ 0	\$ 2,000
Purchasing				
Purchasing - Standard	1	\$ 2,700	\$ 0	\$ 2,700
Utility Billing				
Utility Billing - Assessments	1	\$ 1,200	\$ 0	\$ 1,200
Utility Billing - Backflow	1	\$ 1,200	\$ 0	\$ 1,200
Utility Billing - Balance Forward AR	1	\$ 5,600	\$ 0	\$ 5,600
Utility Billing - Budget Billing	1	\$ 3,600	\$ 0	\$ 3,600
Utility Billing - Consumption History up to 5 years	1	\$ 2,000	\$ 0	\$ 2,000
Utility Billing - Flat Inventory/Containers	1	\$ 3,600	\$ 0	\$ 3,600
Utility Billing - Service Orders	1	\$ 2,300	\$ 0	\$ 2,300
Utility Billing - Services	1	\$ 3,600	\$ 0	\$ 3,600
Utility Billing - Standard	1	\$ 4,100	\$ 0	\$ 4,100
TOTAL				\$ 89,150

Optional Tyler SaaS and Related Services

Description	Qty	Imp. Hours	Annual Fee
Subscription Fees			
ACFR Statement Builder	1	32	\$ 7,850
Tyler Notify Additional Block of 12,000 Messages Per Year	1	0	\$ 300
Tyler Notify Additional Block of 5,000 Minutes Per Year	1	0	\$ 300
Financial Management			
Bid Management	1	32	\$ 3,514

Employee Expense Reimbursement	1	56	\$ 3,514
Inventory	1	64	\$ 6,456
Quatred Asset Scanning Interface	1	24	\$ 2,228
Civic Services			
EnerGov Decision Engine	1	8	\$ 8,700
MyCivic Bundle	1	88	\$ 10,000
Revenue Management			
IVR Gateway	1	48	\$ 3,428
Recurring Services			
Tyler Detect	1	0	\$ 22,000
Additional			
Tyler Notify includes 50,000 Msgs and 1,650 Mins per year	1	16	\$ 10,000
TOTAL:		368	\$ 78,290

Optional Professional Services

Description	Quantity	Unit Price	Extended Price	Maintenance
AC - Actuals 3 Addl' Years	1	\$ 1,500	\$ 1,500	\$ 0
AC - Budgets 3 Addl' Years	1	\$ 1,500	\$ 1,500	\$ 0
Install Fee - Tyler Detect	1	\$ 1,000	\$ 1,000	\$ 0
Conversion			\$ 3,500	\$ 0
Remote Implementation	368	\$ 175	\$ 64,400	\$ 0
TOTAL			\$ 71,900	\$ 0

Optional Transaction Fees

Description
Munis Tyler Payments

Optional 3rd Party Hardware, Software and Services

Description	Qty	Unit Price	Unit Discount	Total Price	Unit Maint/SaaS	Unit Maint/SaaS Discount	Total Maint/SaaS
Quatred Onsite Professional Services	1	\$ 5,000	\$ 0	\$ 5,000	\$ 0	\$ 0	\$ 0
TOTAL				\$ 5,000			\$ 0

Optional Conversion Details (Prices Reflected Above)

Description	Quantity	Unit Price	Discount	Total
Inventory				
IN Std Master	1	\$ 3,500	\$ 0	\$ 3,500
TOTAL				\$ 3,500

Comments

Tyler's quote contains estimates of the amount of services needed, based on our preliminary understanding of the scope, level of engagement, and timeline as defined in the Statement of Work (SOW) for your project. The actual amount of services required may vary, based on these factors.

Tyler's pricing is based on the scope of proposed products and services contracted from Tyler. Should portions of the scope of products or services be altered by the Client, Tyler reserves the right to adjust prices for the remaining scope accordingly.

Unless otherwise noted, prices submitted in the quote do not include travel expenses incurred in accordance with Tyler's then-current Business Travel Policy.

Tyler's prices do not include applicable local, city or federal sales, use excise, personal property or other similar taxes or duties, which you are responsible for determining and remitting. Installations are completed remotely but can be done onsite upon request at an additional cost.

In the event Client cancels services less than two (2) weeks in advance, Client is liable to Tyler for (i) all non-refundable expenses incurred by Tyler on Client's behalf; and (ii) daily fees associated with the cancelled services if Tyler is unable to re-assign its personnel.

Implementation hours are scheduled and delivered in four (4) or eight (8) hour increments.

Tyler provides onsite training for a maximum of 12 people per class. In the event that more than 12 users wish to participate in a training class or more than one occurrence of a class is needed, Tyler will either provide additional days at then-current rates for training or Tyler will utilize a Train-the-Trainer approach whereby the client designated attendees of the initial training can thereafter train the remaining users.

As a new Tyler client, you are entitled to a 30-day trial of the Tyler Detect cybersecurity service. Please reference <https://www.tylertech.com/services/tyler-detect> for more information on the service and contact CybersecuritySales@tylertech.com to initiate the trial.

EnerGov Community Development: Tyler leads and owns the "Assess and Define" and "Configuration" 10 unique business transactions, 10 template business transactions, 5 geo-rules and 5 automation events. Configuration elements beyond this will be owned by the client.

Tyler Content Manager SE includes up to 1TB of storage. Should additional storage be needed it may be purchased as needed at an annual fee of \$5,000 per TB.

The SaaS fees for products that are not named users are based on 50 concurrent users. Should the number of concurrent users be exceeded, Tyler reserves the right to re-negotiate the SaaS fees based upon any resulting changes in the pricing categories.

Your use of Tyler Payments and any related items included on this order is subject to the terms found at: <https://www.tylertech.com/terms/payment-card-processing-agreement>. By signing this order or the agreement in which it is included, you agree you have read, understand, and agree to such terms. Please see attached Tyler Payments fee schedule.

Financial library includes: standard A/P check, standard EFT/ACH, standard Purchase order, standard Contract, 1099M, 1099INT, 1099S, 1099NEC and 1099G.

Community Development Forms Library Includes: standard Permits - Building, standard Permits - Trade, standard Planning - Certificate, standard Permits - Occupancy/Completion, standard Code - Violation Notice.

General Billing library includes: standard invoice, standard statement, standard general billing receipt and standard miscellaneous receipt.

Personnel Actions Forms Library includes: standard Personnel Action form - New and standard Personnel Action Form - Change.

Payroll library includes: standard PR check, standard direct deposit, standard vendor from payroll check, standard vendor from payroll direct deposit, W2, W2c, ACA 1095B, ACA 1095C and 1099 R.

Additional required hardware will be purchased by the client directly through Quatred.

Quatred Professional Services: 2 days onsite installation, configuration and training. Includes travel and living. Fees for Quatred services are payable upon completion of services.

In the event Client acquires from Tyler any edition of Tyler Content Manager software other than Enterprise Edition, the license for Content Manager is restricted to use with Tyler applications only. If Client wishes to use Tyler Content Manager software with non-Tyler applications, Client must purchase or upgrade to Tyler Content Manager Enterprise Edition.

For the avoidance of doubt, Tyler Detect is a subscription service, not SaaS. Notwithstanding the foregoing language, payment of annual subscription fees for Tyler Detect commence on the availability of the service. Tyler Detect services will renew automatically for additional one (1) year terms, and subsequent subscription fees are due annually in advance on the anniversary of the availability date at our then-current rates. Pricing is based on client's current network size as defined by their entity size. Any material increases of network size may result in additional fees being assessed for the Tyler Detect service upon renewal. The quoted Tyler Detect amount does not include monitoring of student devices nor analysis of student network traffic. Tyler can quote an additional fee for these services.

Tyler Notify SaaS services will renew automatically for additional one (1) year terms at our then-current fee unless terminated in writing by either part at least thirty (30) days prior to the end of the then-current term. Unused minutes and texts expire at the end of each annual term.

Tyler's form library prices are based on the actual form quantities listed, and assume the forms will be provided according to the standard Munis form template. Any forms in addition to the quoted amounts and types, including custom forms or forms that otherwise require custom programming, are subject to an additional fee. Please also note that use of the Tyler Forms functionality requires the use of approved printers as well. You may contact Tyler's support team for the most current list of approved printers. Any forms included in this quote are based on the standard form templates provided. Custom forms, additional forms and any custom programming are subject to additional fees not included in this quote. The additional fees would be quoted at the time of request, generally during the implementation of the forms. Please note that the form solution provided requires the use of approved printers. You may contact Tyler's support team for the most current list of approved printers.

Tyler Secure Signature System includes digitizing two signatures, additional charges will apply for additional signatures.

Utility Billing CIS includes the Graphing Agent. Utility billing library includes: standard Utility bill, standard UB receipt, standard UB delinquent notice, standard door hanger and standard final utility bill.

Tyler Annual Discount Detail (Excludes Optional Products)

Description	Annual Fee	Annual Fee Discount	Annual Fee Net
Additional			
Tyler ReadyForms Processing (including Common Form Set)	\$ 6,214	\$ 870	\$ 5,344
Data Insights			
EnerGov Advanced Automation Bundle	\$ 6,806	\$ 953	\$ 5,853
EnerGov Community Development Feeds	\$ 5,000	\$ 700	\$ 4,300
Munis Analytics & Reporting w Executive Insights	\$ 9,722	\$ 1,361	\$ 8,361
Socrata Capital Projects Explorer	\$ 6,000	\$ 840	\$ 5,160
Socrata Citizen Connect	\$ 5,120	\$ 717	\$ 4,403
Document Management			
Tyler Content Manager SE	\$ 11,426	\$ 1,600	\$ 9,826

Enterprise Asset Management			
Asset Maintenance	\$ 12,550	\$ 1,760	\$ 10,790
Asset Performance	\$ 1,775	\$ 250	\$ 1,525
Requestor Access License - Site License	\$ 1,830	\$ 256	\$ 1,574
Civic Services			
Citizen Self Service	\$ 6,285	\$ 880	\$ 5,405
EnerGov Citizen Self Service - Community Development	\$ 9,469	\$ 1,326	\$ 8,143
EnerGov Community Development Suite	\$ 44,375	\$ 6,225	\$ 38,150
EnerGov Core Foundation Bundle	\$ 2,663	\$ 373	\$ 2,290
EnerGov e-Reviews	\$ 12,428	\$ 1,740	\$ 10,688
EnerGov iG Workforce Apps	\$ 2,960	\$ 415	\$ 2,545
Tyler 311/Incident Management	\$ 5,085	\$ 712	\$ 4,373
Tyler GIS - Site License	\$ 19,025	\$ 2,664	\$ 16,361
Revenue Management			
Accounts Receivable	\$ 6,285	\$ 880	\$ 5,405
Central Property File	\$ 1,202	\$ 168	\$ 1,034
General Billing	\$ 3,999	\$ 560	\$ 3,439
Tyler Cashiering	\$ 11,998	\$ 1,680	\$ 10,318
UB Interface	\$ 2,137	\$ 299	\$ 1,838
Utility Billing CIS including Graphing Agent	\$ 10,441	\$ 1,462	\$ 8,979
Human Resources Management			
ExecuTime Advance Scheduling Mobile Access	\$ 2,589	\$ 362	\$ 2,227
ExecuTime Advanced Scheduling - Up to 50 Employees	\$ 4,492	\$ 629	\$ 3,863
ExecuTime Time & Attendance - Up to 250 Employees	\$ 9,349	\$ 1,309	\$ 8,040
ExecuTime Time & Attendance Mobile Access	\$ 3,305	\$ 463	\$ 2,842
Human Resources & Talent Management	\$ 6,993	\$ 979	\$ 6,014
Payroll w/ESS	\$ 8,401	\$ 1,176	\$ 7,225
Recruiting	\$ 1,335	\$ 187	\$ 1,148
Financial Management			
Accounting/GL	\$ 31,623	\$ 4,427	\$ 27,196
Accounts Payable	\$ 8,513	\$ 1,192	\$ 7,321
Budgeting	\$ 8,513	\$ 1,192	\$ 7,321
Capital Assets	\$ 7,027	\$ 984	\$ 6,043

Cash Management	\$ 5,856	\$ 820	\$ 5,036
Contract Management	\$ 3,456	\$ 484	\$ 2,972
eProcurement	\$ 5,713	\$ 800	\$ 4,913
Project & Grant Accounting	\$ 5,856	\$ 820	\$ 5,036
Purchasing	\$ 12,883	\$ 1,804	\$ 11,079
TOTAL	\$ 330,699	\$ 46,319	\$ 284,380



Exhibit B

Invoicing and Payment Policy

We will provide you with the software and services set forth in the Investment Summary of the Agreement. Capitalized terms not otherwise defined will have the meaning assigned to such terms in the Agreement.

Invoicing: We will invoice you for the applicable software and services in the Investment Summary as set forth below. Your rights to dispute any invoice are set forth in the Agreement.

1. **SaaS Fees.** SaaS Fees are invoiced on an annual basis, beginning on April 1, 2022. Your annual SaaS fees for the initial term are set forth in the Investment Summary. Upon expiration of the initial term, your annual SaaS fees will be at our then-current rates.
2. **Other Tyler Software and Services.**
 - 2.1 *VPN Device:* The fee for the VPN device will be invoiced upon installation of the VPN.
 - 2.2 *Implementation and Other Professional Services (including training):* Implementation and other professional services (including training) are billed and invoiced as delivered, at the rates set forth in the Investment Summary.
 - 2.3 *Consulting Services:* If you have purchased any Business Process Consulting services, if they have been quoted as fixed-fee services, they will be invoiced 50% upon your acceptance of the Best Practice Recommendations, by module, and 50% upon your acceptance of custom desktop procedures, by module. If you have purchased any Business Process Consulting services and they are quoted as an estimate, then we will bill you the actual services delivered on a time and materials basis.
 - 2.4 *Conversions:* Fixed-fee conversions are invoiced 50% upon initial delivery of the converted Data, by conversion option, and 50% upon Client acceptance to load the converted Data into Live/Production environment, by conversion option. Where conversions are quoted as estimated, we will bill you the actual services delivered on a time and materials basis.
 - 2.5 *Requested Modifications to the Tyler Software:* Requested modifications to the Tyler Software are invoiced 50% upon delivery of specifications and 50% upon delivery of the applicable modification. You must report any failure of the modification to conform to the specifications within thirty (30) days of delivery; otherwise, the modification will be deemed to be in compliance with the specifications after the 30-day window has passed. You may still report Defects to us as set forth in this Agreement.
 - 2.6 *Other Fixed Price Services:* Other fixed price services are invoiced as delivered, at the rates

set forth in the Investment Summary. For the avoidance of doubt, where “Project Planning Services” are provided, payment will be due upon delivery of the Implementation Planning document.

3. Third Party Products.

3.1 *Third Party Software License Fees:* License fees for Third Party Software, if any, are invoiced when we make it available to you for downloading.

3.2 *Third Party Software Maintenance:* The first year maintenance for the Third Party Software is invoiced when we make it available to you for downloading.

3.3 *Third Party Hardware:* Third Party Hardware costs, if any, are invoiced upon delivery.

3.4 *Third Party Services:* Fees for Third Party Services, if any, are invoiced as delivered, along with applicable expenses, at the rates set forth in the Investment Summary.

4. Transaction Fees. Unless paid directly by an end user at the time of transaction, per transaction (call, message, etc.) fees are invoiced on a quarterly basis. Fees are indicated in Schedule A and may be increased by Tyler upon notice of no less than thirty (30) days.

5. Expenses. The service rates in the Investment Summary do not include travel expenses. Expenses for Tyler delivered services will be billed as incurred and only in accordance with our then-current Business Travel Policy, plus a 10% travel agency processing fee. Our current Business Travel Policy is attached to this Exhibit B as Schedule 1. Copies of receipts will be provided upon request; we reserve the right to charge you an administrative fee depending on the extent of your requests. Receipts for miscellaneous items less than twenty-five dollars and mileage logs are not available.

Payment. Payment for undisputed invoices is due within forty-five (45) days of the invoice date. We prefer to receive payments electronically. Our electronic payment information is available by contacting AR@tylertech.com.



Exhibit B
Schedule 1
Business Travel Policy

1. Air Travel

A. Reservations & Tickets

The Travel Management Company (TMC) used by Tyler will provide an employee with a direct flight within two hours before or after the requested departure time, assuming that flight does not add more than three hours to the employee's total trip duration and the fare is within \$100 (each way) of the lowest logical fare. If a net savings of \$200 or more (each way) is possible through a connecting flight that is within two hours before or after the requested departure time and that does not add more than three hours to the employee's total trip duration, the connecting flight should be accepted.

Employees are encouraged to make advanced reservations to take full advantage of discount opportunities. Employees should use all reasonable efforts to make travel arrangements at least two (2) weeks in advance of commitments. A seven (7) day advance booking requirement is mandatory. When booking less than seven (7) days in advance, management approval will be required.

Except in the case of international travel where a segment of continuous air travel is six (6) or more consecutive hours in length, only economy or coach class seating is reimbursable. Employees shall not be reimbursed for "Basic Economy Fares" because these fares are non-refundable and have many restrictions that outweigh the cost-savings.

B. Baggage Fees

Reimbursement of personal baggage charges are based on trip duration as follows:

- Up to five (5) days = one (1) checked bag
- Six (6) or more days = two (2) checked bags

Baggage fees for sports equipment are not reimbursable.

2. Ground Transportation

A. Private Automobile

Mileage Allowance – Business use of an employee’s private automobile will be reimbursed at the current IRS allowable rate, plus out of pocket costs for tolls and parking. Mileage will be calculated by using the employee's office as the starting and ending point, in compliance with IRS regulations. Employees who have been designated a home office should calculate miles from their home.

B. Rental Car

Employees are authorized to rent cars only in conjunction with air travel when cost, convenience, and the specific situation reasonably require their use. When renting a car for Tyler business, employees should select a “mid-size” or “intermediate” car. “Full” size cars may be rented when three or more employees are traveling together. Tyler carries leased vehicle coverage for business car rentals; except for employees traveling to Alaska and internationally (excluding Canada), additional insurance on the rental agreement should be declined.

C. Public Transportation

Taxi or airport limousine services may be considered when traveling in and around cities or to and from airports when less expensive means of transportation are unavailable or impractical. The actual fare plus a reasonable tip (15-18%) are reimbursable. In the case of a free hotel shuttle to the airport, tips are included in the per diem rates and will not be reimbursed separately.

D. Parking & Tolls

When parking at the airport, employees must use longer term parking areas that are measured in days as opposed to hours. Park and fly options located near some airports may also be used. For extended trips that would result in excessive parking charges, public transportation to/from the airport should be considered. Tolls will be reimbursed when receipts are presented.

3. Lodging

Tyler’s TMC will select hotel chains that are well established, reasonable in price, and conveniently located in relation to the traveler's work assignment. Typical hotel chains include Courtyard, Fairfield Inn, Hampton Inn, and Holiday Inn Express. If the employee has a discount rate with a local hotel, the hotel reservation should note that discount and the employee should confirm the lower rate with the hotel upon arrival. Employee memberships in travel clubs such as AAA should be noted in their travel profiles so that the employee can take advantage of any lower club rates.

“No shows” or cancellation fees are not reimbursable if the employee does not comply with the hotel’s cancellation policy.

Tips for maids and other hotel staff are included in the per diem rate and are not reimbursed separately.

Employees are not authorized to reserve non-traditional short-term lodging, such as Airbnb, VRBO, and HomeAway. Employees who elect to make such reservations shall not be reimbursed.

4. Meals and Incidental Expenses

Employee meals and incidental expenses while on travel status within the continental U.S. are in accordance with the federal per diem rates published by the General Services Administration. Incidental expenses include tips to maids, hotel staff, and shuttle drivers and other minor travel expenses. Per diem rates are available at www.gsa.gov/perdiem.

Per diem for Alaska, Hawaii, U.S. protectorates and international destinations are provided separately by the Department of State and will be determined as required.

A. Overnight Travel

For each full day of travel, all three meals are reimbursable. Per diems on the first and last day of a trip are governed as set forth below.

Departure Day

Depart before 12:00 noon	Lunch and dinner
Depart after 12:00 noon	Dinner

Return Day

Return before 12:00 noon	Breakfast
Return between 12:00 noon & 7:00 p.m.	Breakfast and lunch
Return after 7:00 p.m.*	Breakfast, lunch and dinner

*7:00 p.m. is defined as direct travel time and does not include time taken to stop for dinner.

The reimbursement rates for individual meals are calculated as a percentage of the full day per diem as follows:

Breakfast	15%
Lunch	25%
Dinner	60%

B. Same Day Travel

Employees traveling at least 100 miles to a site and returning in the same day are eligible to claim lunch on an expense report. Employees on same day travel status are eligible to claim dinner in the event they return home after 7:00 p.m.*

*7:00 p.m. is defined as direct travel time and does not include time taken to stop for dinner.

5. Internet Access – Hotels and Airports

Employees who travel may need to access their e-mail at night. Many hotels provide free high speed internet access and Tyler employees are encouraged to use such hotels whenever possible. If an employee's hotel charges for internet access it is reimbursable up to \$10.00 per day. Charges for internet access at airports are not reimbursable.

6. International Travel

All international flights with the exception of flights between the U.S. and Canada should be reserved through TMC using the "lowest practical coach fare" with the exception of flights that are six (6) or more consecutive hours in length. In such event, the next available seating class above coach shall be reimbursed.

When required to travel internationally for business, employees shall be reimbursed for photo fees, application fees, and execution fees when obtaining a new passport book, but fees related to passport renewals are not reimbursable. Visa application and legal fees, entry taxes and departure taxes are reimbursable.

The cost of vaccinations that are either required for travel to specific countries or suggested by the U.S. Department of Health & Human Services for travel to specific countries, is reimbursable.

Section 4, Meals & Incidental Expenses, and Section 2.b., Rental Car, shall apply to this section.



Exhibit C Service Level Agreement

I. Agreement Overview

This SLA operates in conjunction with, and does not supersede or replace any part of, the Agreement. It outlines the information technology service levels that we will provide to you to ensure the availability of the application services that you have requested us to provide. All other support services are documented in the Support Call Process.

II. Definitions. Except as defined below, all defined terms have the meaning set forth in the Agreement.

Actual Attainment: The percentage of time the Tyler Software is available during a calendar quarter, calculated as follows: $(\text{Service Availability} - \text{Downtime}) \div \text{Service Availability}$.

Client Error Incident: Any service unavailability resulting from your applications, content or equipment, or the acts or omissions of any of your service users or third-party providers over whom we exercise no control.

Downtime: Those minutes during Service Availability, as defined below, when all users cannot launch, login, search or save primary data in the Tyler Software. Downtime does not include those instances in which only a Defect is present.

Emergency Maintenance: (1) maintenance that is required to patch a critical security vulnerability; (2) maintenance that is required to prevent an imminent outage of Service Availability; or (3) maintenance that is mutually agreed upon in writing by Tyler and the Client.

Planned Downtime: Downtime that occurs during a Standard or Emergency Maintenance window.

Service Availability: The total number of minutes in a calendar quarter that the Tyler Software is capable of receiving, processing, and responding to requests, excluding Planned Downtime, Client Error Incidents, denial of service attacks and Force Majeure.

Standard Maintenance: Routine maintenance to the Tyler Software and infrastructure. Standard Maintenance is limited to five (5) hours per week.

III. **Service Availability**

a. Your Responsibilities

Whenever you experience Downtime, you must make a support call according to the procedures outlined in the Support Call Process. You will receive a support case number.

b. Our Responsibilities

When our support team receives a call from you that Downtime has occurred or is occurring, we will work with you to identify the cause of the Downtime (including whether it may be the result of Planned

Downtime, a Client Error Incident, Denial of Service attack or Force Majeure). We will also work with you to resume normal operations.

c. Client Relief

Our targeted Attainment Goal is 100%. You may be entitled to credits as indicated in the Client Relief Schedule found below. Your relief credit is calculated as a percentage of the SaaS fees paid for the calendar quarter.

In order to receive relief credits, you must submit a request through one of the channels listed in our Support Call Process within fifteen days (15) of the end of the applicable quarter. We will respond to your relief request within thirty (30) day(s) of receipt.

The total credits confirmed by us will be applied to the SaaS Fee for the next billing cycle. Issuing of such credit does not relieve us of our obligations under the Agreement to correct the problem which created the service interruption.

Client Relief Schedule	
Actual Attainment	Client Relief
99.99% - 99.50%	Remedial action will be taken
99.49% - 98.50%	2%
98.49% - 97.50%	4%
97.49% - 96.50%	6%
96.49% - 95.50%	8%
Below 95.50%	10%

* Notwithstanding language in the Agreement to the contrary, Recovery Point Objective is one (1) hour.

IV. Maintenance Notifications

We perform Standard Maintenance during limited windows that are historically known to be reliably low-traffic times. If and when maintenance is predicted to occur during periods of higher traffic, we will provide advance notice of those windows and will coordinate to the greatest extent possible with you.

Not all maintenance activities will cause application unavailability. However, if Tyler anticipates that activities during a Standard or Emergency Maintenance window may make the Tyler Software unavailable, we will provide advance notice, as reasonably practicable that the Tyler Software will be unavailable during the maintenance window.



Exhibit C Schedule 1 Support Call Process

Support Channels

Tyler Technologies, Inc. provides the following channels of software support*:

- (1) Tyler Community – an on-line resource, Tyler Community provides a venue for all Tyler clients with current maintenance agreements to collaborate with one another, share best practices and resources, and access documentation.
- (2) On-line submission (portal) – for less urgent and functionality-based questions, users may create unlimited support incidents through the customer relationship management portal available at the Tyler Technologies website.
- (3) Email – for less urgent situations, users may submit unlimited emails directly to the software support group.
- (4) Telephone – for urgent or complex questions, users receive toll-free, unlimited telephone software support.

* Channel availability may be limited for certain applications.

Support Resources

A number of additional resources are available to provide a comprehensive and complete support experience:

- (1) Tyler Website – www.tylertech.com – for accessing client tools and other information including support contact information.
- (2) Tyler Community – available through login, Tyler Community provides a venue for clients to support one another and share best practices and resources.
- (3) Knowledgebase – A fully searchable depository of thousands of documents related to procedures, best practices, release information, and job aides.
- (4) Program Updates – where development activity is made available for client consumption.

Support Availability

Standard Support

Tyler Technologies standard support is available during the local business hours of 8 AM to 5 PM (Monday – Friday) across four US time zones (Pacific, Mountain, Central and Eastern). Clients may receive coverage across these time zones. Additionally, some clients may obtain support for certain Tyler solutions outside of standard times as further detailed below. Availability and cost of support of support outside of standard times is at Tyler’s discretion. Tyler’s holiday schedule is outlined below. There will be no standard support coverage on these days.

New Year's Day	Thanksgiving Day
Memorial Day	Day after Thanksgiving
Independence Day	Christmas Day
Labor Day	

Support Outside of Standard Times

For clients who obtain 24 x 7 support, we will provide you with procedures for contacting support staff outside standard support times for reporting Priority Level 1 Defects only. Upon receipt of such a Defect notification, we will use commercially reasonable efforts to meet the resolution targets set forth below.

For some Tyler solutions, we will also make commercially reasonable efforts to be available for one pre-scheduled Saturday of each month to assist your IT staff with applying patches and release upgrades, as well as consulting with them on server maintenance and configuration of the Tyler Software environment.

Issue Handling

Incident Tracking

Every support incident is logged into Tyler's Customer Relationship Management System and given a unique incident number. This system tracks the history of each incident. The incident tracking number is used to track and reference open issues when clients contact support. Clients may track incidents, using the incident number, through the portal at Tyler's website or by calling software support directly.

Incident Priority

Each incident is assigned a priority number, which corresponds to the client's needs and deadlines. The client is responsible for reasonably setting the priority of the incident per the chart below. This chart is not intended to address every type of support incident, and certain "characteristics" may or may not apply depending on whether the Tyler software has been deployed on customer infrastructure or the Tyler cloud. The goal is to help guide the client towards clearly understanding and communicating the importance of the issue and to describe generally expected responses and resolutions.

Priority Level	Characteristics of Support Incident	Resolution Targets
1 Critical	Support incident that causes (a) complete application failure or application unavailability; (b) application failure or unavailability in one or more of the client's remote location; or (c) systemic loss of multiple essential system functions.	Tyler shall provide an initial response to Priority Level 1 incidents within one (1) business hour of receipt of the support incident. Tyler shall use commercially reasonable efforts to resolve such support incidents or provide a circumvention procedure within one (1) business day. For non-hosted customers, Tyler's responsibility for lost or corrupted data is limited to assisting the client in restoring its last available database.

Priority Level	Characteristics of Support Incident	Resolution Targets
2 High	Support incident that causes (a) repeated, consistent failure of essential functionality affecting more than one user or (b) loss or corruption of data.	Tyler shall provide an initial response to Priority Level 2 incidents within four (4) business hours of receipt of the support incident. Tyler shall use commercially reasonable efforts to resolve such support incidents or provide a circumvention procedure within ten (10) business days. For non-hosted customers, Tyler’s responsibility for loss or corrupted data is limited to assisting the client in restoring its last available database.
3 Medium	Priority Level 1 incident with an existing circumvention procedure, or a Priority Level 2 incident that affects only one user or for which there is an existing circumvention procedure.	Tyler shall provide an initial response to Priority Level 3 incidents within one (1) business day of receipt of the support incident. Tyler shall use commercially reasonable efforts to resolve such support incidents without the need for a circumvention procedure with the next published maintenance update or service pack. For non-hosted customers, Tyler’s responsibility for lost or corrupted data is limited to assisting the client in restoring its last available database.
4 Non-critical	Support incident that causes failure of non-essential functionality or a cosmetic or other issue that does not qualify as any other Priority Level.	Tyler shall provide an initial response to Priority Level 4 incidents within two (2) business days. Tyler shall use commercially reasonable efforts to resolve such support incidents, as well as cosmetic issues, with a future version release.

Incident Escalation

Tyler Technology’s software support consists of four levels of personnel:

- (1) Level 1: front-line representatives
- (2) Level 2: more senior in their support role, they assist front-line representatives and take on escalated issues
- (3) Level 3: assist in incident escalations and specialized client issues
- (4) Level 4: responsible for the management of support teams for either a single product or a product group

If a client feels they are not receiving the service needed, they may contact the appropriate Software Support Manager. After receiving the incident tracking number, the manager will follow up on the open issue and determine the necessary action to meet the client’s needs.

On occasion, the priority or immediacy of a software support incident may change after initiation. Tyler encourages clients to communicate the level of urgency or priority of software support issues so that we can respond appropriately. A software support incident can be escalated by any of the following methods:

- (1) Telephone – for immediate response, call toll-free to either escalate an incident’s priority or to escalate an issue through management channels as described above.

- (2) Email – clients can send an email to software support in order to escalate the priority of an issue
- (3) On-line Support Incident Portal – clients can also escalate the priority of an issue by logging into the client incident portal and referencing the appropriate incident tracking number.

Remote Support Tool

Some support calls require further analysis of the client’s database, process, or setup to diagnose a problem or to assist with a question. Tyler will, at its discretion, use an industry-standard remote support tool. Support is able to quickly connect to the client’s desktop and view the site’s setup, diagnose problems, or assist with screen navigation. More information about the remote support tool Tyler uses is available upon request.



Exhibit D
Third Party Terms

REMAINDER OF PAGE INTENTIONALLY LEFT BLANK



Exhibit D
Schedule 1
Hyperlinked Terms

ThinPrint Terms. Your use of Tyler Forms software and forms is subject to the End User License Agreement terms for ThinPrint Engine, ThinPrint License Server, and Connected Gateway found here: <https://www.thinprint.com/en/legal-notes/eula/>. By signing a Tyler Agreement or Order Form, or accessing, installing, or using Tyler Forms software or forms, you agree that you have read, understood, and agree to such terms.

Twilio Acceptable Use Policy. Your use of Tyler Notify, Tyler ACFR, and certain SMS functionality in other Tyler Software includes functionality provided by a Third Party Developer, Twilio. Your rights, and the rights of any of your end users, to utilize said functionality are subject to the terms of the Twilio Acceptable Use Policy, available at <http://www.twilio.com/legal/aup>. By signing a Tyler Agreement or Order Form, or accessing, installing, or using Tyler software, you certify that you have reviewed, understand and agree to said terms. Tyler hereby disclaims any and all liability related to your or your end user's failure to abide by the terms of the Twilio Acceptable Use Policy. Any liability for failure to abide by said terms shall rest solely with the person or entity whose conduct violated said terms.



Exhibit D
Schedule 2
DocOrigin Terms

REMAINDER OF PAGE INTENTIONALLY LEFT BLANK

ATTENTION: THE SOFTWARE PROVIDED UNDER THIS AGREEMENT IS BEING LICENSED TO YOU BY ECLIPSE CORPORATION WSL, INC. (Eclipse Corporation) AND IS NOT BEING SOLD. THIS SOFTWARE IS PROVIDED UNDER THE FOLLOWING AGREEMENT THAT SPECIFIES WHAT YOU MAY DO WITH THE SOFTWARE AND CONTAINS IMPORTANT LIMITATIONS ON REPRESENTATIONS, WARRANTIES, CONDITIONS, REMEDIES, AND LIABILITIES.

DocOrigin

SOFTWARE LICENSE

IMPORTANT-READ CAREFULLY: This End-User License Agreement ("**Agreement**" or "**EULA**") is a legal agreement between you (either an individual person or a single legal entity, who will be referred to in this EULA as "**You**") and Eclipse Corporation WSL, Inc. referred to in this EULA as Eclipse Corporation, for the DocOrigin software product that accompanies this EULA, including any associated media, printed materials and electronic documentation (the "**Software**"). The Software also encompasses any software updates, add-on components, web services and/or supplements that may be provided to you or made available to you after the date you obtain the initial copy of the Software to the extent that such items are not accompanied by a separate license agreement or terms of use. If you receive the Software under separate terms from your distributor, those terms will take precedence over any conflicting terms of this EULA.

By installing, copying, downloading, accessing or otherwise using the Software, you agree to be bound by the terms of this EULA. If you do not agree to the terms of this EULA, do not install, access or use the Software; instead, you should remove the Software from all systems and receive a full refund.

IF YOU ARE AN AGENT OR EMPLOYEE OF ANOTHER ENTITY YOU REPRESENT AND WARRANT THAT (I) THE INDIVIDUAL ACCEPTING THIS AGREEMENT IS DULY AUTHORIZED TO ACCEPT THIS AGREEMENT ON SUCH ENTITY'S BEHALF AND TO BIND SUCH ENTITY, AND (II) SUCH ENTITY HAS FULL POWER, CORPORATE OR OTHERWISE, TO ENTER INTO THIS AGREEMENT AND PERFORM ITS OBLIGATIONS HEREUNDER.

1. LICENSE TERMS

- 1.1** In this Agreement a "**License Key**" means any license key, activation code, or similar installation, access or usage control codes, including serial numbers digitally created and or provided by Eclipse Corporation ,designed to provide unlocked access to the Software and its functionality.

- 1.2** **Evaluation License.** Subject to all of the terms and conditions of this Agreement, Eclipse Corporation grants You a limited, royalty-free, non-exclusive, non-transferable license to download and install a copy of the Software from www.docorigin.com on a single machine and use it on a royalty-free basis for no more than 120 days from the date of installation (the "**Evaluation Period**"). You may use the Software during the Evaluation Period solely for the purpose of testing and evaluating it to determine if You wish to obtain a commercial, production license for the Software. This evaluation license grant will automatically end on expiry of the Evaluation Period and you acknowledge and agree that Eclipse Corporation will be under no obligation to renew or extend the Evaluation Period. If you wish to continue using the Software You may, on payment of the applicable fees, upgrade to a full license (as further described in section 1.3 below) on the terms of this Agreement and will be issued with a License Key for the same. If you do not wish to continue to license the Software after expiry of the Evaluation Period, then You agree to comply with the termination obligations set out in section [7.3] of this Agreement. For greater certainty, any document generated by you under an evaluation license will have a 'spoiler' or watermark on the output document. Documents generated by DocOrigin software that has a valid license key file also installed will not have the 'spoiler' produced. You are not permitted to remove the watermark or 'spoiler' from documents generated using the software under an evaluation license.

- 1.3** **Development and Testing Licenses.** Development and testing licenses are available for purchase through authorized distributors and resellers of Eclipse Corporation only. Subject to all of the terms and conditions of this Agreement, Eclipse Corporation grants You, a perpetual (subject to termination by Eclipse Corporation due to your breach of the terms of this Agreement), non-exclusive, non-transferable, worldwide

non-sub license able license to download and install a copy of the Software from www.docorigin.com on a single machine and use for development and testing to create collateral deployable to Your production system(s). You are not entitled to use a development and testing license for live production purposes.

- 1.4 Production Licenses.** Production licenses are available for purchase through authorized distributors and resellers of Eclipse Corporation only. Subject to all of the terms and conditions of this Agreement, Eclipse Corporation grants You, a perpetual (subject to termination by Eclipse Corporation due to your breach of the terms of this Agreement), non-exclusive, non-transferable, worldwide non-sub license able license to use the Software in accordance with the license type purchased by you as set out on your purchase order as further described below. For greater certainty, unless otherwise agreed in a purchase order concluded with an approved distributor of the Software, and approved by Eclipse Corporation, the default license to the Software is a per-CPU license as described in A. below:
- A. Per-CPU.** The total number of CPUs on a computer used to operate the Software may not exceed the licensed quantity of CPUs. For purposes of this license metric: (a) CPUs may contain more than one processing core, each group of two (2) processing cores is consider one (1) CPU., and any remaining unpaired processing core, will be deemed a CPU. (b) all CPUs on a computer on which the Software is installed shall be deemed to operate the Software unless You configure that computer (using a reliable and verifiable means of hardware or software partitioning) such that the total number of CPUs that actually operate the Software is less than the total number on that computer. Virtual Machines ("VM's") are considered as a server. Installing and configuring the software on multiple VM's requires one license per VM server. An enterprise license is available upon request. Pricing varies based on the size of the company.
 - B. Per-Document.** This is defined as a fee per document based on the total number of documents generated annually by merging data with a template created by the Software. The combined data and template produce documents of one or more pages. A document may contain 1 or more pages. For instance, a batch of invoices for 250 customers may contain 1,000 pages, this will be counted as 250 documents which should correspond to 250 invoices.
 - C. Per-Surface.** This is defined as a fee per surface based on the total number of surfaces generated annually by merging data with a template created by the Software. The combined data and template produce documents of one or more pages, the pages may be printed one side (one surface) or duplexed (2 surfaces). The documents may be rendered to a computer file (i.e. PDF), each page placed in the file is considered a surface. A document may contain 1 or more surfaces. For instance, a batch of invoices for 250 customers may contain 500 pages duplexed, this will be counted as 1000 surfaces.
- 1.5 Disaster Recovery License.** You may request a Disaster Recovery license of the Software for each production license You have purchased as a failover in the event of loss of use of the production server(s). This license is for disaster recovery purposes only and under no circumstance may the disaster recovery license be used for production simultaneously with a production license with which it is paired.
- 1.6 Backup Copies.** After installation of the Software pursuant to this EULA, you may store a copy of the installation files for the Software solely for backup or archival purposes. Except as expressly provided in this EULA, you may not otherwise make copies of the Software or the printed materials accompanying the Software.
- 1.7 Third-Party Software License Rights.** If a separate license agreement pertaining to an item of third-party software is: delivered to You with the Software, included in the Software download package, or referenced in any material that is provided with the Software, then such separate license agreement shall govern Your use of that item or version of Third-Party Software. Your rights in respect to any third-party software, third-party data, third-party software or other third-party content provided with the Software shall be limited to those rights necessary to operate the Software as permitted by this Agreement. No other rights in the Software or third-party software are granted to You.

2. LICENSE RESTRICTIONS

Any copies of the Software shall include all trademarks, copyright notices, restricted rights legends, proprietary markings and the like exactly as they appear on the copy of the Software originally provided to You. You may not remove or alter any copyright, trademark and/or proprietary notices marked on any part of the Software or related documentation and must reproduce all such notices on all authorized copies of the Software and related documentation. You shall not sublicense, distribute or otherwise make the Software available to any third party (including, without limitation, any contractor, franchisee, agent or dealer) without first obtaining the written agreement of (a) Eclipse Corporation to that use, and (b) such third party to comply with this Agreement. You further agree not to (i) rent, lease, sell, sublicense, assign, or otherwise transfer the Software to anyone else; (ii) directly or indirectly use the Software or any information about the Software in the development of any software that is competitive with the Software, or (iii) use the Software to operate or as a part of a time-sharing service, outsourcing service, service bureau, application service provider or managed service provider offering. You further agree not to reverse engineer, decompile, or disassemble the Software.

3. UPDATES, MAINTENANCE AND SUPPORT

- 3.1 During the validity period of Your License Key, You will be entitled to download the latest version of the Software from the DocOrigin website www.docorigin.com. Use of any updates provided to You shall be governed by the terms and conditions of this Agreement. Eclipse Corporation reserves the right at any time to not release or to discontinue release of any Software and to alter prices, features, specifications, capabilities, functions, licensing terms, release dates, general availability or other characteristics of the Software.
- 3.2 On expiry of your maintenance and support contract, you will have the right to continue using the current version(s) of the Software which you downloaded prior to the date of expiry of your License Key. However, you will need to renew maintenance and support in order to receive a new License Key that will unlock the more current version(s) of the Software. For greater certainty, if you attempt to use an expired License Key to download the latest version of the Software, the Software will revert to being a locked, evaluation copy of that version of the Software.

4. INTELLECTUAL PROPERTY RIGHTS.

This EULA does not grant you any rights in connection with any trademarks or service marks of Eclipse Corporation or DocOrigin. All title and intellectual property rights in and to the Software, the accompanying printed materials, and any copies of the Software are owned by Eclipse Corporation or its suppliers. All title and intellectual property rights in and to the content that is not contained in the Software, but may be accessed through use of the Software, is the property of the respective content owners and may be protected by applicable copyright or other intellectual property laws and treaties. This EULA grants you no rights to use such content. If this Software contains documentation that is provided only in electronic form, you may print one copy of such electronic documentation.

5. DISCLAIMER OF WARRANTIES.

TO THE GREATEST EXTENT PERMITTED BY LAW, THE LICENSED SOFTWARE AND TECHNICAL SUPPORT PROVIDED BY ECLIPSE CORPORATION HEREUNDER ARE PROVIDED ON AN "AS IS" BASIS AND THERE ARE NO WARRANTIES, REPRESENTATIONS OR CONDITIONS, EXPRESS OR IMPLIED, WRITTEN OR ORAL, ARISING BY STATUTE, OPERATION OF LAW, COURSE OF DEALING, USAGE OF TRADE OR OTHERWISE, REGARDING THEM OR ANY OTHER PRODUCT OR SERVICE PROVIDED UNDER THIS AGREEMENT OR IN CONNECTION WITH THIS AGREEMENT BY ECLIPSE CORPORATION. ECLIPSE CORPORATION DISCLAIMS ANY IMPLIED WARRANTIES OR CONDITIONS OF QUALITY, MERCHANTABILITY, MERCHANTABLE QUALITY, DURABILITY, FITNESS FOR A PARTICULAR PURPOSE AND NON-INFRINGEMENT. ECLIPSE CORPORATION DOES NOT REPRESENT OR WARRANT THAT THE SOFTWARE SHALL MEET ANY OR ALL OF YOUR PARTICULAR REQUIREMENTS, THAT THE SOFTWARE WILL OPERATE ERROR-FREE OR UNINTERRUPTED OR THAT ALL ERRORS OR DEFECTS IN THE SOFTWARE CAN BE FOUND OR CORRECTED.

In certain jurisdictions, some or all of the provisions in this Section may not be effective or the applicable law may mandate a more extensive warranty in which case the applicable law will prevail over this Agreement.

6. INDEMNIFICATION & LIMITATIONS OF LIABILITY.

6.1 Eclipse Corporation shall defend and/or settle at its expense, any claims, actions, allegations or proceedings against You to the extent arising out of or relating to misappropriation or infringement by the Software of any third party's proprietary or intellectual property right ("Claims"), and Eclipse Corporation shall pay all damages finally awarded by a court of competent jurisdiction to such third party against You, or any settlement amounts agreed by Eclipse Corporation; subject to the conditions that, You shall notify Eclipse Corporation promptly of any You Claims, permit Eclipse Corporation to control the defense and settlement of such Claims and assist Eclipse Corporation, at Eclipse Corporation's expense, in defending or settling such Claims. Eclipse Corporation shall not be liable for any settlement amounts entered into by You without Eclipse Corporation's prior written approval. If Eclipse Corporation has reason to believe that it would be subject to an injunction or continuing damages based on the Software, then Eclipse Corporation may (and if Eclipse Corporation or any of its customers or third party software suppliers is subject to an injunction or continuing damages based on the Software), then notwithstanding any other provision in this Agreement, Eclipse Corporation shall be entitled to either modify the Software to make it non-infringing and/or remove the misappropriated material, replace the Software or portion thereof with a service or materials that provide substantially the same functionality or information, or, if neither of the foregoing is commercially practicable, require You to cease using the Software and refund to You (a) a pro rata portion of any one (1) time fees (based on a three (3) year, straight-line depreciation schedule from the date of payment), and (b) any fees that have been pre-paid by You but are unused. The foregoing notwithstanding, Eclipse Corporation shall have no liability for a claim of infringement or misappropriation to the extent caused by (i) the combination of the Software with any other service, software, data or products not provided or approved by Eclipse Corporation; or (ii) the use of any material provided by You or any end users, (iii) any breach by You of this Agreement. THE FOREGOING IS ECLIPSE CORPORATION'S SOLE AND EXCLUSIVE LIABILITY, AND YOUR SOLE AND EXCLUSIVE REMEDY FOR ANY INFRINGEMENT OR MISAPPROPRIATION OF ANY THIRD-PARTY INTELLECTUAL PROPERTY RIGHTS.

TO THE GREATEST EXTENT PERMITTED BY APPLICABLE LAW, IN NO EVENT SHALL ECLIPSE CORPORATION BE LIABLE TO YOU OR ANY OTHER PERSON FOR ANY DIRECT, INDIRECT, INCIDENTAL, SPECIAL, PUNITIVE, EXEMPLARY OR CONSEQUENTIAL DAMAGES WHATSOEVER, INCLUDING WITHOUT LIMITATION, LEGAL EXPENSES, LOSS OF BUSINESS, LOSS OF PROFITS, LOSS OF REVENUE, LOST OR DAMAGED DATA, LOSS OF COMPUTER TIME, COST OF SUBSTITUTE GOODS OR SERVICES, OR FAILURE TO REALIZE EXPECTED SAVINGS OR ANY OTHER COMMERCIAL OR ECONOMIC LOSSES ARISING OUT OF OR IN CONNECTION WITH THIS AGREEMENT, EVEN IF ECLIPSE CORPORATION HAS BEEN ADVISED OF THE POSSIBILITY OF SUCH LOSS OR DAMAGES, OR SUCH LOSSES OR DAMAGES ARE FORESEEABLE.

6.2 THE ENTIRE LIABILITY OF ECLIPSE CORPORATION AND YOUR EXCLUSIVE REMEDY WITH RESPECT TO THE SOFTWARE AND TECHNICAL SUPPORT AND ANY OTHER PRODUCTS OR SERVICES SUPPLIED BY ECLIPSE CORPORATION IN CONNECTION WITH THIS AGREEMENT FOR DAMAGES FOR ANY CAUSE AND REGARDLESS OF THE CAUSE OF ACTION, WHETHER IN CONTRACT OR IN TORT, INCLUDING FUNDAMENTAL BREACH OR NEGLIGENCE, WILL BE LIMITED IN THE AGGREGATE TO THE AMOUNTS PAID BY YOU FOR THE SOFTWARE, TECHNICAL SUPPORT OR SERVICES GIVING RISE TO THE CLAIM.

6.3 THE DISCLAIMER OF REPRESENTATIONS, WARRANTIES AND CONDITIONS AND LIMITATION OF LIABILITY CONSTITUTE AN ESSENTIAL PART OF THIS AGREEMENT. YOU ACKNOWLEDGE THAT BUT FOR THE DISCLAIMER OF REPRESENTATIONS, WARRANTIES AND CONDITIONS AND LIMITATION OF LIABILITY, NEITHER ECLIPSE CORPORATION NOR ANY OF ITS LICENSORS OR SUPPLIERS WOULD GRANT THE RIGHTS GRANTED IN THIS AGREEMENT.

7. TERM AND TERMINATION

7.1 The term of this Agreement will begin on download of the Software and, in respect of an Evaluation License, shall continue for the Evaluation Period, and in respect of all other license types defined in Section 1, shall continue for as long as You use the Software, unless earlier terminated sooner under this section 7.

7.2 Eclipse Corporation may terminate this Agreement in the event of any breach by You if such breach has not been cured within thirty (30) days of notice to You. No termination of this Agreement will entitle You to a refund of any amounts paid by You to Eclipse Corporation or its applicable distributor or reseller or affect any obligations You may have to pay any outstanding amounts owing to Eclipse Corporation or its distributor.

7.3 Your rights to use the Software will immediately terminate upon termination or expiration of this Agreement. Within thirty (30) days of termination or expiration of this Agreement, You shall purge all Software and all copies thereof from all computer systems and storage devices on which it was stored, and certify such to Eclipse Corporation

8. GENERAL PROVISIONS

8.1 **No Waiver.** No delay or failure in exercising any right under this Agreement, or any partial or single exercise of any right, will constitute a waiver of that right or any other rights under this Agreement. No consent to a breach of any express or implied term set out in this Agreement constitutes consent to any subsequent breach, whether of the same or any other provision.

8.2 **Severability.** If any provision of this Agreement is, or becomes, unenforceable, it will be severed from this Agreement and the remainder of this Agreement will remain in full force and effect.

8.3 **Assignment.** You may not transfer or assign this Agreement (whether voluntarily, by operation of law, or otherwise) without Eclipse Corporation's prior written consent. Eclipse Corporation may assign this Agreement at any time without notice. This Agreement is binding upon and will inure to the benefit of both parties, and their respective successors and permitted assigns.

8.4 **Governing Law and Venue if You are located in the USA.** This Agreement shall be governed by the laws of the State of Texas if You are located in the USA. No choice of laws rules of any jurisdiction shall apply to this Agreement. You consent and agree that the courts of the State of Texas shall have jurisdiction over any legal action or proceeding brought by You arising out of or relating to this Agreement, and You consent to the jurisdiction of such courts for any such action or proceeding.

8.5 **Governing Law and Venue if You are not located in the USA.** This Agreement shall be governed by the laws of the Province of Ontario in Canada if You are not located in the USA . No choice of laws rules of any jurisdiction shall apply to this Agreement. You consent and agree that the courts of the Province of Ontario in Canada shall have jurisdiction over any legal action or proceeding brought by You arising out of or relating to this Agreement, and You consent to the jurisdiction of such courts for any such action or proceeding.

8.6 **Entire Agreement.** This Agreement is the entire understanding and agreement between You and Eclipse Corporation with respect to the subject matter hereof, and it supersedes all prior negotiations, commitments and understandings, verbal or written, and purchase order issued by You. This Agreement may be amended or otherwise modified by Eclipse Corporation from time to time and the most recent version of the Agreement will be available on the Eclipse Corporation website www.docorigin.com.

Last Updated: July 22, 2017



Exhibit E
Statement of Work

REMAINDER OF PAGE INTENTIONALLY LEFT BLANK



City of Camas, WA

SOW from Tyler Technologies, Inc.

11/8/2021

Presented to:
Cathy Huber Nickerson
616 NE 4th Ave Street
Camas, WA 98607

Contact:
Lisa Venditti
Email: Lisa.Venditti@TylerTech.com
One Tyler Drive, Yarmouth, ME 04096

Table of Contents

PART 1: EXECUTIVE SUMMARY	1
1. Project Overview	1
1.1 Introduction	1
1.2 Project Goals	1
1.3 Methodology.....	1
PART 2: PROJECT FOUNDATION	3
2. Project Governance	3
3. Project Scope Control	4
3.1 Managing Scope and Project Change	4
3.2 Change Control	4
3.3 Change Request Management.....	4
4. Acceptance Process	6
5. Roles and Responsibilities	6
5.1 Tyler Roles & Responsibilities	6
Tyler Executive Sponsor	7
Tyler Implementation Manager	7
Tyler Project Manager.....	7
Tyler Implementation Consultant	8
Tyler Sales	8
Tyler Technical Services	8
5.2 City of Camas Roles & Responsibilities	9
City of Camas Executive Sponsor (Mayor and City Administrator).....	9
City of Camas Steering Committee (Department Head Team).....	9
City of Camas Project Manager (Project Manager with the Finance Director and IT Director)	10
City of Camas Functional Leads	11
City of Camas Power Users	12
City of Camas End Users.....	12
City of Camas Technical Lead	12
City of Camas Change Management Lead	13
PART 3: PROJECT PLAN	14
6. Project Stages	14
6.1 Initiate and Plan	15
Initial Coordination	15
Project/Phase Planning	16
Infrastructure Planning	17

Project Schedule	18
Stakeholder Meeting.....	19
GIS Preparation	20
Control Point 1: Initiate & Plan Stage Acceptance.....	21
6.2 Assess & Define.....	21
Solution Orientation	22
Current & Future State Analysis.....	22
Conversion Assessment	24
Intentionally left blank.....	25
Intentionally left blank.....	25
Control Point 2: Assess & Define Stage Acceptance	25
6.3 Prepare Solution	25
Initial System Deployment.....	25
Configuration	26
Forms & Reports Planning	27
Process Refinement	28
Conversion Delivery	29
Standard 3 rd Party Data Exchange Validation	31
Forms & Reports Validation.....	32
Control Point 3: Prepare Solution Stage Acceptance.....	32
6.4 Production Readiness	33
Solution Validation.....	33
Go-Live Readiness	34
End User Training.....	35
Control Point 4: Production Readiness Stage Acceptance.....	36
6.5 Production.....	36
Go-Live	37
Transition to Client Services.....	38
Post Go-Live Activities.....	39
Control Point 5: Production Stage Acceptance	40
6.6 Close.....	40
Phase Closeout.....	40
Project Closeout.....	41
Control Point 6: Close Stage Acceptance	42
7. General Assumptions.....	42
7.1 Project.....	43
7.2 Organizational Change Management	43
7.3 Resources and Scheduling	43
7.4 Data.....	44
7.5 Facilities.....	44
8. Glossary	45
PART 4: APPENDICES	48

9. Conversion	48
9.1 EnerGov Conversion Summary	48
Community Development	48
9.2 Munis Conversion Summary	48
Accounting COA	48
Accounting - Actuals	48
Accounting - Budgets	48
Accounts Payable Master.....	48
Accounts Payable - Checks.....	49
Accounts Payable - Invoices.....	49
Capital Assets Master.....	49
Contracts	49
General Billing CID.....	49
Payroll	49
Payroll – PM Action History	49
Payroll – Accrual Balances	49
Payroll – Recruiting	50
Payroll – Accumulators	50
Payroll – Check History	50
Payroll - Deductions.....	50
Payroll – Earning/Deduction Hist.....	50
Project Grant Accounting.....	50
Purchase Orders.....	50
Utility Billing	50
Utility Billing –Assessments	50
Utility Billing –Backflow	51
Utility Billing –Balance Forward AR.....	51
Utility Billing –Budget Billing.....	51
Utility Billing –Consumption History	51
Utility Billing –Flat Inventory/Containers.....	51
Utility Billing –Services	51
Utility Billing – Work Orders	51
10. Additional Appendices	52
10.1 EnerGov Definitions	52
“Template Business Transactions”.....	52
“Unique Business Transactions”	52
“Geo-Rules”	52
“Automation Events”	53
“EnerGov SDK/API (Toolkits)”	53
10.2 Munis Standard 3rd Party Data Exchange & Application Programming Interfaces	53
10.2.1	Planning
.....	53
10.2.2	Validation
.....	54



11. Project Timeline.....57
11.1 ERP Project Timeline 57
11.2 Intentionally left blank..... 57

12. Appendix A: Detailed Processes Covered in the Business Process Consulting58

Part 1: Executive Summary

1. Project Overview

1.1 Introduction

Tyler Technologies (“Tyler”) is the largest and most established provider of integrated software and technology services focused solely on the public sector. Tyler’s end-to-end solutions empower public sector entities including local, state, provincial and federal government, to operate more efficiently and connect more transparently with their constituents and with each other. By connecting data and processes across disparate systems, Tyler’s solutions transform how clients gain actionable insights that solve problems in their communities.

1.2 Project Goals

This Statement of Work (“SOW”) documents the methodology, implementation stages, activities, and roles and responsibilities, and project scope listed in the Investment Summary of the Agreement between Tyler and Client (collectively the “Project”).

The overall goals of the project are to:

- Successfully implement the contracted scope on time and on budget
- Increase operational efficiencies and empower users to be more productive
- Improve accessibility and responsiveness to external and internal customer needs
- Overcome current challenges and meet future goals
- Providing a single, comprehensive, and integrated solution to manage business functions
- Streamline business processes through automation, integration, and workflows
- Provide a user-friendly user interface to promote system use and productivity
- Eliminate redundant data entry

1.3 Methodology

This is accomplished by the City of Camas and Tyler working as a partnership and Tyler utilizing its depth of implementation experience. While each Project is unique, all will follow Tyler’s six-stage methodology. Each of the six stages is comprised of multiple work packages, and each work package includes a narrative description, objectives, tasks, inputs, outputs/deliverables, assumptions, and a responsibility matrix.

Tailored specifically for Tyler’s public sector clients, the project methodology contains Stage Acceptance Control Points throughout each Phase to ensure adherence to scope, budget, timeline controls, effective communications, and quality standards. Clearly defined, the project methodology repeats consistently across Phases, and is scaled to meet the Client’s complexity and organizational needs.

Tyler's Six Stage Project Methodology

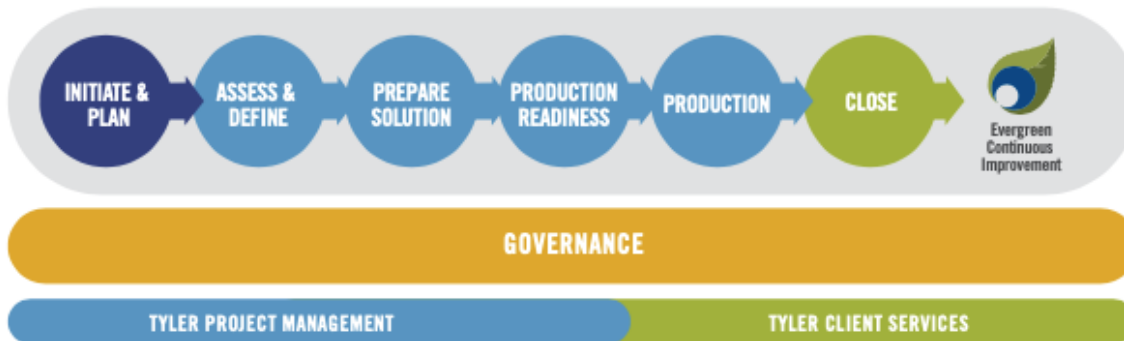

The methodology adapts to both single-phase and multiple-phase projects.

To achieve Project success, it is imperative that both the City of Camas and Tyler commit to including the necessary leadership and governance. During each stage of the Project, it is expected that the City of Camas and Tyler Project teams work collaboratively to complete tasks. An underlying principle of Tyler's Implementation process is to employ an iterative model where City of Camas's business processes are assessed, configured, validated, and refined cyclically in line with the project budget. This approach is used in multiple stages and work packages as illustrated in the graphic below.

Iterative Project Model

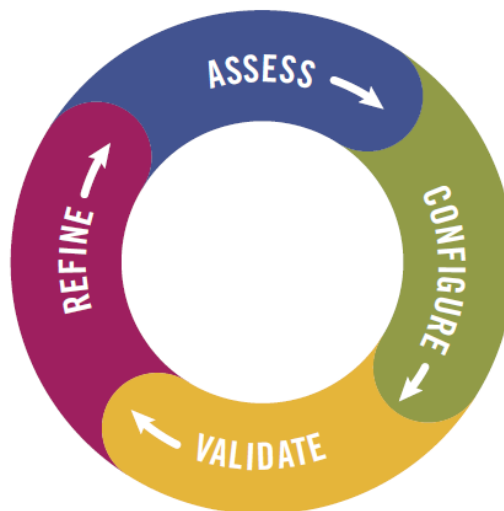

The delivery approach is systematic, which reduces variability and mitigates risks to ensure Project success. As illustrated, some stages, along with work packages and tasks, are intended to be overlapping by nature to efficiently and effectively complete the Project.

Part 2: Project Foundation

2. Project Governance

Project governance is the management framework within which Project decisions are made. The role of Project governance is to provide a decision-making approach that is logical, robust, and repeatable. This allows organizations to have a structured approach for conducting its daily business in addition to project related activities.

This section outlines the resources required to adequately meet the business needs, objectives, and priorities for the Project, communicate the goals to other Project participants, and provide support and guidance to accomplish these goals. Project governance defines the structure for escalation of issues and risks, Change Control review and authority, and Organizational Change Management activities. Throughout the Statement of Work Tyler has provided RACI Matrices for activities to be completed throughout the implementation which will further outline responsibilities of different roles in each stage. Further refinement of the governance structure, related processes, and specific roles and responsibilities occurs during the Initiate & Plan Stage.

The chart below illustrates an overall team perspective where Tyler and the City of Camas collaborate to resolve Project challenges according to defined escalation paths. In the event that project managers do not possess authority to determine a solution, resolve an issue, or mitigate a risk, Tyler implementation management and City of Camas Steering Committee become the escalation points to triage responses prior to escalation to the City of Camas and Tyler executive sponsors. As part of the escalation process, each Project governance tier presents recommendations and supporting information to facilitate knowledge transfer and issue resolution. The City of Camas and Tyler executive sponsors serve as the final escalation point.

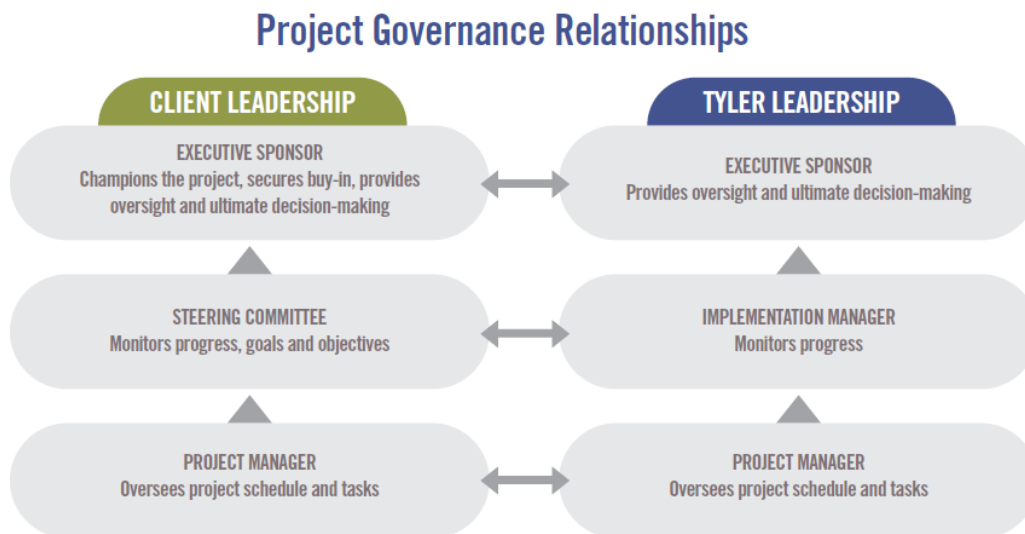

3. Project Scope Control

3.1 Managing Scope and Project Change

Project Management governance principles contend that there are three connected constraints on a Project: budget, timeline, and scope. These constraints, known as the ‘triple constraints’ or Project management triangle, define budget in terms of financial cost, labor costs, and other resource costs. Scope is defined as the work performed to deliver a product, service or result with the specified features and functions, while time is simply defined as the schedule. The Triple Constraint theory states that if you change one side of the triangle, the other two sides must be correspondingly adjusted. For example, if the scope of the Project is increased, cost and time to complete will also need to increase. The Project and executive teams will need to remain cognizant of these constraints when making impactful decisions to the Project. A simple illustration of this triangle is included here, showing the connection of each item and their relational impact to the overall Scope.

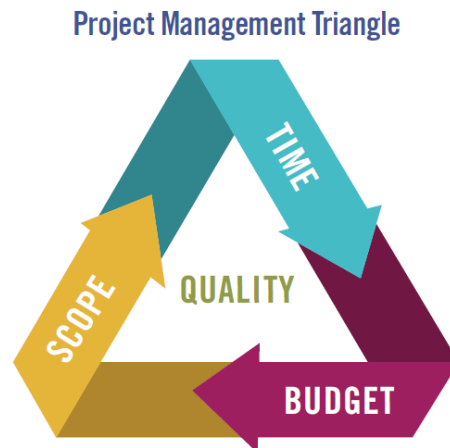

A pillar of any successful project is the ability to properly manage scope while allowing the appropriate level of flexibility to incorporate approved changes. Scope and changes within the project will be managed using the change control process outlined in the following section.

3.2 Change Control

It may become necessary to change the scope of this Project due to unforeseeable circumstances (e.g., new constraints or opportunities are discovered). This Project is being undertaken with the understanding that Project scope, schedule, and/or cost may need to change in order to produce optimal results for stakeholders. Changes to contractual requirements will follow the change control process specified in the final contract, and as described below.

3.3 Change Request Management

Should the need for a change to Project scope, schedule, and/or cost be identified during the Project, the change will be brought to the attention of the Steering Committee and an assessment of the change will occur. While such changes may result in additional costs and possible delays relative to the schedule, some

changes may result in less cost to the City of Camas; for example, the City of Camas may decide it no longer needs a deliverable originally defined in the Project. The Change Request will include the following information:

- The nature of the change.
- A good faith estimate of the additional cost or associated savings to City of Camas, if any.
- The timetable for implementing the change.
- The effect on and/or risk to the schedule, resource needs or resource responsibilities.

City of Camas will use its good faith efforts to either approve or disapprove any Change Request within ten (10) Business Days (or other period as mutually agreeable between Tyler and City of Camas). Any changes to the Project scope, budget, or timeline must be documented and approved in writing using a Change Request form. These changes constitute a formal amendment to the Statement of Work and will supersede any conflicting term in the Statement of Work.

Change Request Process

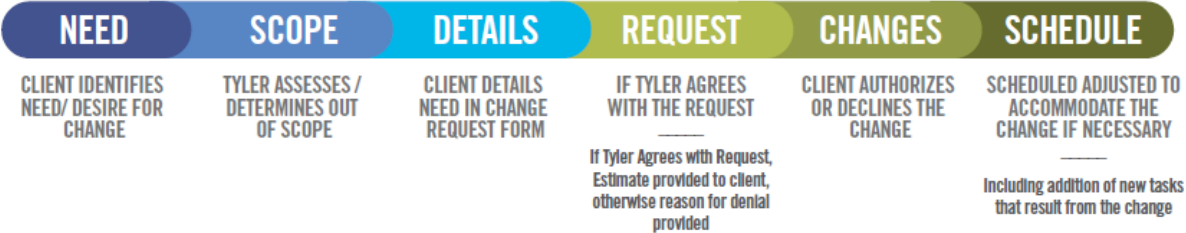

4. Acceptance Process

The implementation of a Project involves many decisions to be made throughout its lifecycle. Decisions will vary from higher level strategy decisions to smaller, detailed Project level decisions. It is critical to the success of the Project that each City of Camas office or department designates specific individuals for making decisions on behalf of their offices or departments.

Both Tyler and the City of Camas will identify representative project managers. These individuals will represent the interests of all stakeholders and serve as the primary contacts between the two organizations.

The coordination of gaining client feedback and approval on Project deliverables will be critical to the success of the Project. The City of Camas project manager will strive to gain deliverable and decision approvals from all authorized City of Camas representatives. Given that the designated decision-maker for each department may not always be available, there must be a designated proxy for each decision point in the Project. Assignment of each proxy will be the responsibility of the leadership from each City of Camas department. The proxies will be named individuals that have the authorization to make decisions on behalf of their department.

The following process will be used for accepting Deliverables and Control Points:

- The City of Camas shall have five (5) business days from the date of delivery, or as otherwise mutually agreed upon by the parties in writing, to accept each Deliverable or Control Point. If the City of Camas does not provide acceptance or acknowledgement within five (5) business days, or the otherwise agreed upon timeframe, not to be unreasonably withheld, Tyler deems the Deliverable or Control Point as accepted.
- If the City of Camas does not agree the particular Deliverable or Control Point meets requirements, the City of Camas shall notify Tyler project manager(s), in writing, with reasoning within five (5) business days, or the otherwise agreed-upon timeframe, not to be unreasonably withheld, of receipt of the Deliverable.
- Tyler shall address any deficiencies and redeliver the Deliverable or Control Point. The City of Camas shall then have five days (5) business days from receipt of the redelivered Deliverable or Control Point to accept or again submit written notification of reasons for rejecting the milestone. If the City of Camas does not provide acceptance within five days (5) business days, or the otherwise agreed upon timeframe, not to be unreasonably withheld, Tyler deems the Deliverable or Control Point as accepted.

5. Roles and Responsibilities

The following defines the roles and responsibilities of each Project resource for City of Camas and Tyler. Roles and responsibilities may not follow the organizational chart or position descriptions at City of Camas, but are roles defined within the Project. It is common for individual resources on both the Tyler and client project teams to fill multiple roles. Similarly, it is common for some roles to be filled by multiple people.

5.1 Tyler Roles & Responsibilities

Tyler assigns a project manager prior to the start of each Phase of the Project (some Projects may only be one Phase in duration). Additional Tyler resources are assigned as the schedule develops and as needs arise.

Tyler Executive Sponsor

Tyler executive management has indirect involvement with the Project and is part of the Tyler escalation process. This team member offers additional support to the Project team and collaborates with other Tyler department managers as needed in order to escalate and facilitate implementation Project tasks and decisions.

- Provides clear direction for Tyler staff on executing on the Project Deliverables to align with satisfying City of Camas 's overall organizational strategy.
- Authorizes required Project resources.
- Resolves all decisions and/or issues not resolved at the implementation management level as part of the escalation process.
- Acts as the counterpart to City of Camas 's executive sponsor.

Tyler Implementation Manager

- Tyler implementation management has indirect involvement with the Project and is part of the Tyler escalation process. The Tyler project managers consult implementation management on issues and outstanding decisions critical to the Project. Implementation management works toward a solution with the Tyler Project Manager or with City of Camas management as appropriate. Tyler executive management is the escalation point for any issues not resolved at this level.
- Assigns Tyler Project personnel.
- Provides support for the Project team.
- Provides management support for the Project to ensure it is staffed appropriately and staff have necessary resources.
- Monitors Project progress including progress towards agreed upon goals and objectives.

Tyler Project Manager

- The Tyler project manager(s) provides oversight of the Project, coordination of Tyler resources between departments, management of the Project budget and schedule, effective risk and issue management, and is the primary point of contact for all Project related items. As requested by the client, the Tyler Project Manager provides regular updates to the client Steering Committee and other Tyler governance members. Tyler Project Manager's role includes responsibilities in the following areas:

5.1.1.1 Contract Management

- Validates contract compliance throughout the Project.
- Ensures Deliverables meet contract requirements.
- Acts as primary point of contact for all contract and invoicing questions.
- Prepares and presents contract milestone sign-offs for acceptance by City of Camas project manager(s).
- Coordinates Change Requests, if needed, to ensure proper Scope and budgetary compliance.

5.1.1.2 Planning

- Delivers project planning documents.
- Defines Project tasks and resource requirements.
- Develops initial Project schedule and Project Management Plan.

- Collaborates with City of Camas project manager(s) to plan and schedule Project timelines to achieve on-time implementation.

5.1.1.3 Implementation Management

- Tightly manages Scope and budget of Project to ensure Scope changes and budget planned versus actual are transparent and handled effectively and efficiently.
- Establishes and manages a schedule and Tyler resources that properly support the Project Schedule and are also in balance with Scope/budget.
- Establishes risk/issue tracking/reporting process between City of Camas and Tyler and takes all necessary steps to proactively mitigate these items or communicate with transparency to City of Camas any items that may impact the outcomes of the Project.
- Collaborates with City of Camas 's project manager(s) to establish key business drivers and success indicators that will help to govern Project activities and key decisions to ensure a quality outcome of the project.
- Collaborates with City of Camas 's project manager(s) to set a routine communication plan that will aide all Project team members, of both City of Camas and Tyler, in understanding the goals, objectives, current status, and health of the Project.

5.1.1.4 Resource Management

- Acts as liaison between Project team and Tyler manager(s).
- Identifies and coordinates all Tyler resources across all applications, Phases, and activities including development, forms, installation, reports, implementation, and billing.
- Provides direction and support to Project team.
- Manages the appropriate assignment and timely completion of tasks as defined in the Project Schedule, task list, and Go-Live Checklist.
- Assesses team performance and adjusts as necessary.
- Consulted on in Scope 3rd party providers to align activities with ongoing Project tasks.

Tyler Implementation Consultant

- Completes tasks as assigned by the Tyler project manager(s).
- Documents activities for services performed by Tyler.
- Guides City of Camas through software validation process following configuration.
- Assists during Go-Live process and provides support until City of Camas transitions to Client Services.
- Facilitates training sessions and discussions with City of Camas and Tyler staff to ensure adequate discussion of the appropriate agenda topics during the allotted time.
- May provide conversion review and error resolution assistance.

Tyler Sales

- Supports Sales to Implementation knowledge transfer during Initiate & Plan.
- Provides historical information, as needed, throughout implementation.
- Participates in pricing activities if additional licensing and/or services are needed.

Tyler Technical Services

- Maintains Tyler infrastructure requirements and design document(s).
- Involved in system infrastructure planning/review(s).

- Provides first installation of licensed software with initial database on servers.
- Supports and assists the project team with technical/environmental issues/needs.
- Deploys Tyler products.
- Conducts GIS Planning.
- Reviews GIS data and provides feedback to the client.
- Loads client provided GIS data into the system.

5.2 City of Camas Roles & Responsibilities

City of Camas resources will be assigned prior to the start of each Phase of the Project. One person may be assigned to multiple Project roles.

City of Camas Executive Sponsor (Mayor and City Administrator)

The City of Camas executive sponsor provides support to the Project by providing strategic direction and communicating key issues about the Project and its overall importance to the organization. When called upon, the executive sponsor also acts as the final authority on all escalated Project issues. The executive sponsor engages in the Project, as needed, in order to provide necessary support, oversight, guidance, and escalation, but does not participate in day-to-day Project activities. The executive sponsor empowers the City of Camas steering committee, project manager(s), and functional leads to make critical business decisions for City of Camas.

- Champions the project at the executive level to secure buy-in.
- Authorizes required project resources.
- Actively participates in organizational change communications.

City of Camas Steering Committee (Department Head Team)

The City of Camas steering committee understands and supports the cultural change necessary for the Project and fosters an appreciation for the Project's value throughout the organization. The steering committee oversees the City of Camas project manager and Project as a whole through participation in regular internal meetings. The City of Camas steering committee remains updated on all Project progress, Project decisions, and achievement of Project milestones. The City of Camas steering committee also serves as primary level of issue resolution for the Project.

- Works to resolve all decisions and/or issues not resolved at the project manager level as part of the escalation process.
- Attends all scheduled steering committee meetings.
- Provides support for the project team.
- Assists with communicating key project messages throughout the organization.
- Prioritizes the project within the organization.
- Ensures the project staffed appropriately and that staff have necessary resources.
- Monitors project progress including progress towards agreed upon goals and objectives.
- Has the authority to approve or deny changes impacting the following areas:
 - Cost parameter (Certain thresholds would require this Committee to seek approval from Council)
 - Scope
 - Schedule
 - Project Goals

- City of Camas Policies
- Needs of other client projects

City of Camas Project Manager (Project Manager with the Finance Director and IT Director)

City of Camas shall assign project manager(s) prior to the start of this project with overall responsibility and authority to make decisions related to Project Scope, scheduling, and task assignment. City of Camas Project Manager should communicate decisions and commitments to the Tyler project manager(s) in a timely and efficient manner. When City of Camas project manager(s) do not have the knowledge or authority to make decisions, he or she engages the necessary resources to participate in discussions and make decisions in a timely fashion to avoid Project delays. The client project manager(s) are responsible for reporting to client steering committee and determining appropriate escalation points.

5.2.1.1 Contract Management

- Validates contract compliance throughout the project.
- Ensures that invoicing and Deliverables meet contract requirements.
- Acts as primary point of contact for all contract and invoicing questions. Collaborates on and approves Change Requests, if needed, to ensure proper scope and budgetary compliance.

5.2.1.2 Planning

- Reviews and accepts project planning documents.
- Defines project tasks and resource requirements for City of Camas project team.
- Collaborates in the development and approval of the project schedule.
- Collaborates with Tyler project manager(s) to plan and schedule project timelines to achieve on-time implementation.

5.2.1.3 Implementation Management

- Tightly manages project budget and scope.
- Collaborates with Tyler project manager(s) to establish a process and approval matrix to ensure that scope changes and budget (planned versus actual) are transparent and handled effectively and efficiently.
- Collaborates with Tyler project manager to establish and manage a schedule and resource plan that properly supports the project schedule as a whole and is also in balance with scope and budget.
- Collaborates with Tyler project manager(s) to establish risk and issue tracking and reporting process between City of Camas and Tyler and takes all necessary steps to proactively mitigate these items or communicate with transparency to Tyler any items that may impact the outcomes of the project.
- Collaborates with Tyler project manager(s) to establish key business drivers and success indicators that will help to govern project activities and key decisions to ensure a quality outcome of the project.
- Routinely communicates with both City of Camas staff and Tyler, aiding in the understanding of goals, objectives, current status, and health of the project by all team members.
- Manages the requirements gathering process and ensure timely and quality business requirements are being provided to Tyler.

5.2.1.4 Resource Management

- Acts as liaison between project team and stakeholders.

- Identifies and coordinates all City of Camas resources across all modules, phases, and activities including data conversions, forms design, hardware and software installation, reports building, and satisfying invoices.
- Provides direction and support to project team.
- Builds partnerships among the various stakeholders, negotiating authority to move the project forward.
- Manages the appropriate assignment and timely completion of tasks as defined.
- Assesses team performance and takes corrective action, if needed.
- Provides guidance to City of Camas technical teams to ensure appropriate response and collaboration with Tyler Technical Support Teams in order to ensure timely response and appropriate resolution.
- Owns the relationship with in-Scope 3rd party providers and aligns activities with ongoing project tasks.
- Ensures that users have appropriate access to Tyler project toolsets as required.
- Conducts training on proper use of toolsets.
- Validates completion of required assignments using toolsets.

City of Camas Functional Leads

- Makes business process change decisions under time sensitive conditions.
- Communicates existing business processes and procedures to Tyler consultants.
- Assists in identifying business process changes that may require escalation.
- Contributes business process expertise for Current & Future State Analysis.
- Identifies and includes additional subject matter experts to participate in Current & Future State Analysis.
- Validates that necessary skills have been retained by end users.
- Provides End Users with dedicated time to complete required homework tasks.
- Acts as an ambassador/champion of change for the new process and provide business process change support.
- Identifies and communicates any additional training needs or scheduling conflicts to City of Camas project manager.
- Actively participates in all aspects of the implementation, including, but not limited to, the following key activities:
 - Task completion
 - Stakeholder Meeting
 - Project Management Plan development
 - Schedule development
 - Maintenance and monitoring of risk register
 - Escalation of issues
 - Communication with Tyler project team
 - Coordination of City of Camas resources
 - Attendance at scheduled sessions
 - Change management activities
 - Modification specification, demonstrations, testing and approval assistance
 - Data analysis assistance
 - Decentralized end user training
 - Process testing
 - Solution Validation

City of Camas Power Users

- Participate in project activities as required by the project team and project manager(s).
- Provide subject matter expertise on City of Camas business processes and requirements.
- Act as subject matter experts and attend Current & Future State Analysis sessions as needed.
- Attend all scheduled training sessions.
- Participate in all required post-training processes as needed throughout project.
- Test all application configuration to ensure it satisfies business process requirements.
- Become application experts.
- Participate in Solution Validation.
- Adopt and support changed procedures.
- Complete all deliverables by the due dates defined in the project schedule.
- Demonstrate competency with Tyler products processing prior to Go-live.
- Provide knowledge transfer to City of Camas staff during and after implementation.
- Participate in conversion review and validation.

City of Camas End Users

- Attend all scheduled training sessions.
- Become proficient in application functions related to job duties.
- Adopt and utilize changed procedures.
- Complete all deliverables by the due dates defined in the project schedule.
- Utilize software to perform job functions at and beyond Go-live.

City of Camas Technical Lead

- Coordinates updates and releases with Tyler as needed.
- Coordinates the copying of source databases to training/testing databases as needed for training days.
- Coordinates and adds new users, printers and other peripherals as needed.
- Validates that all users understand log-on process and have necessary permission for all training sessions.
- Coordinates interface development for City of Camas third party interfaces.
- Develops or assists in creating reports as needed.
- Ensures on-site system meets specifications provided by Tyler.
- Assists with software installation as needed.
- Extracts and transmits conversion data and control reports from City of Camas's legacy system per the conversion schedule set forth in the project schedule.

5.2.1.5 City of Camas GIS

- Participates in GIS planning activities.
- Responsible for management and maintenance of City of Camas GIS infrastructure and data.
- Ensures GIS data/service endpoints are in alignment with Tyler software requirements.
- Provides Tyler implementation team with GIS data/service access information.

5.2.1.6 City of Camas Upgrade Coordination

- Becomes familiar with the software upgrade process and required steps.
- Becomes familiar with Tyler's releases and updates.

- Utilizes Tyler resources to stay abreast of the latest Tyler releases and updates, as well as the latest helpful tools to manage City of Camas's software upgrade process.
- Assists with the software upgrade process during implementation.
- Manages software upgrade activities post-implementation.
- Manages software upgrade plan activities.
- Coordinates software upgrade plan activities with City of Camas and Tyler resources.
- Communicates changes affecting users and department stakeholders.
- Obtains department stakeholder acceptance to upgrade production environment.

City of Camas Change Management Lead

- Validates that users receive timely and thorough communication regarding process changes.
- Provides coaching to supervisors to prepare them to support users through the project changes.
- Identifies the impact areas resulting from project activities and develops a plan to address them proactively.
- Identifies areas of resistance and develops a plan to reinforce the change.
- Monitors post-production performance and new process adherence.

Part 3: Project Plan

6. Project Stages

Work Breakdown Structure

The Work Breakdown Structure (WBS) is a hierarchical representation of a Project or Phase broken down into smaller, more manageable components. The top-level components are called “Stages” and the second level components are called “Work Packages”. The work packages, shown below each stage, contain the high-level work to be done. The detailed Project Schedule, developed during Project/Phase Planning and finalized during subsequent stages, lists the tasks to be completed within each work package. Each stage ends with a “Control Point”, confirming the work performed during that stage of the Project has been accepted by City of Camas.

Work Breakdown Structure (WBS)

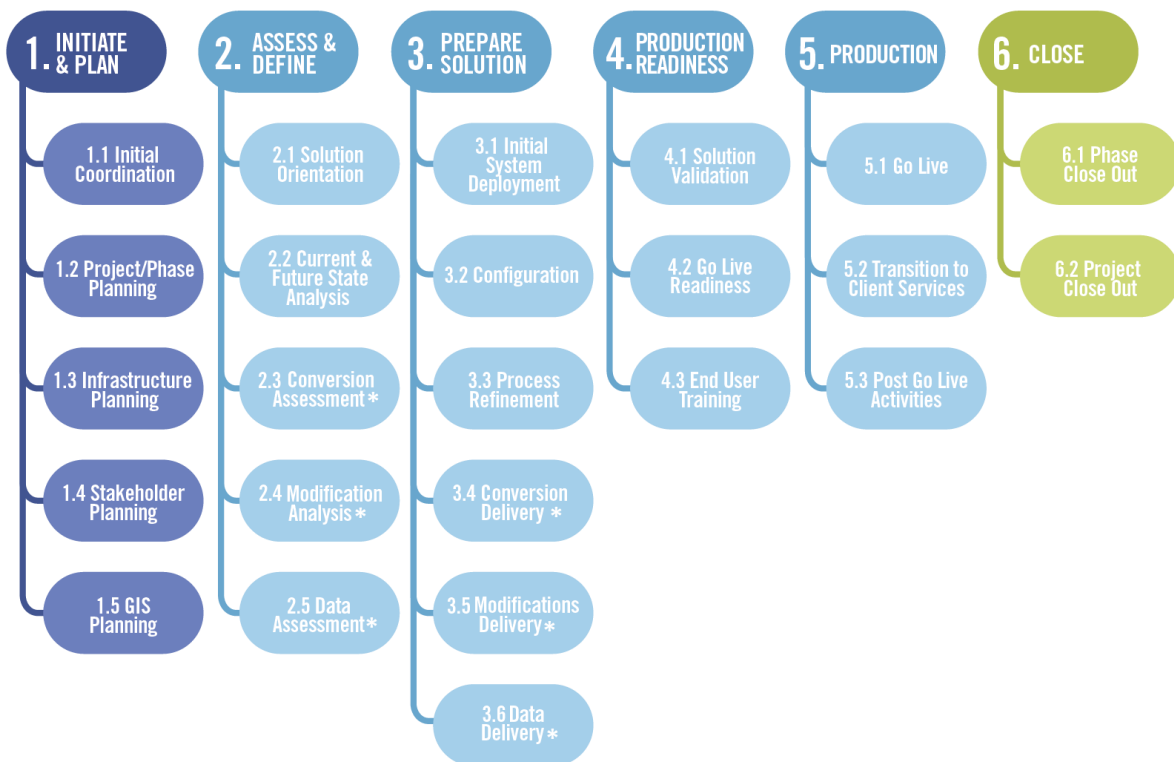

**Items noted with an asterisk in the graphic above relate to specific products and services. If those products and services are not included in the scope of the contract, these specific work packages will be noted as “Intentionally Left Blank” in Section 6 of the Statement of Work.*

6.1 Initiate and Plan

The Initiate and Plan stage involves Project initiation, infrastructure, and planning. This stage creates a foundation for the Project by identifying and establishing sequence and timing for each Phase as well as verifying scope for the Project. This stage will be conducted at the onset of the Project, with a few unique items being repeated for the additional Phases as needed.

Initial Coordination

Prior to Project commencement, Tyler management assigns project manager(s). Additional Project resources will be assigned later in the Project as a Project schedule is developed. Tyler provides City of Camas with initial Project documents used to gather names of key personnel, their functional role as it pertains to the Project, as well as any blackout dates to consider for future planning. City of Camas gathers the information requested by the provided deadline ensuring preliminary planning and scheduling can be conducted moving the Project forward in a timely fashion. Internally, the Tyler Project Manager(s) coordinate with sales to ensure transfer of vital information from the sales process prior to scheduling a Project Planning Meeting with City of Camas's team. During this step, Tyler will work with City of Camas to establish the date(s) for the Project and Phase Planning session.

Objectives:

- Formally launch the project.
- Establish project governance.
- Define and communicate governance for Tyler.
- Identify client project team.

STAGE 1	Initial Coordination																
	Tyler								Client								
RACI MATRIX KEY: R = Responsible A = Accountable C = Consulted I = Informed	Executive Manager	Implementation Manager	Project Manager	Implementation Consultant	Data Experts	Modification Services	Technical Services	Client Services	Executive Sponsor	Steering Committee	Project Manager	Functional Leads	Change Management Leads	Subject Matter Experts (Power)	Department Heads	End Users	Technical Leads
Tyler project team is assigned	A	R	C	I	I	I	I		I		I						
Client project team is assigned									A	I	R	I	I	I			
Provide initial project documents to City of Camas		A	R	C			C		I		I						
Gather preliminary information requested			I						A		R	C		C		C	C
Sales to implementation knowledge transfer		A	R	I	I	I	I				I						

Create Project Portal to store project artifacts and facilitate communication			A	R										I						
---	--	--	---	---	--	--	--	--	--	--	--	--	--	---	--	--	--	--	--	--

Inputs	Contract documents
	Statement of Work

Outputs/Deliverables	Completed initial project documents
	Project portal

Work package assumptions:

- Project activities begin after the agreement has been fully executed.

Project/Phase Planning

Project and Phase planning provides an opportunity to review the contract, software, data conversions and services purchased, identify applications to implement in each Phase (if applicable), and discuss implementation timeframes.

During this work package Tyler will work with City of Camas to coordinate and plan a formal Project planning meeting(s). This meeting signifies the start of the Project and should be attended by all City of Camas Project team members and the Tyler Project Manager. The meeting provides an opportunity for Tyler to introduce its implementation methodology, terminology, and Project management best practices to City of Camas’s Project Team. This will also present an opportunity for project managers and Project sponsors to begin to discuss Project communication, metrics, status reporting and tools to be used to measure Project progress and manage change.

Tyler will work with the City of Camas Project Team to prepare and deliver the Project Management Plan as an output of the planning meeting. This plan will continue to evolve and grow as the Project progresses and will describe how the project will be executed, monitored, and controlled.

During project planning, Tyler will introduce the tools that will be used throughout the implementation. Tyler will familiarize the client with these tools during project planning and make them available for review and maintenance as applicable throughout the project. Some examples are Solution validation plan, issue log, and go-live checklist.

STAGE 1	Project/Phase Planning	
	Tyler	Client

RACI MATRIX KEY: R = Responsible A = Accountable C = Consulted I = Informed	Executive Manager	Implementation Manager	Project Manager	Implementation Consultant	Data Experts	Modification Services	Technical Services	Client Services	Executive Sponsor	Steering Committee	Project Manager	Functional Leads	Change Management Leads	Subject Matter Experts (Power)	Department Heads	End Users	Technical Leads
Schedule and conduct planning session(s)		A	R						I		C	C	I				
Develop Project Management Plan		A	R						I		C	C	I				
Develop initial project schedule		A	R	I	I	I	I		I	C	C	C	I	I	€		I

Inputs	Contract documents
	Statement of Work
	Guide to Starting Your Project

Outputs / Deliverables		Acceptance Criteria [only] for Deliverables
	Project Management Plan	Delivery of document
	Project Operational Plan	Delivery of document
	Initial Project Schedule	City of Camas provides acceptance of schedule based on resource availability, project budget, and goals.

Work package assumptions:

- City of Camas has reviewed and completed the Guide to Starting Your Project document.

Infrastructure Planning

Procuring required hardware and setting it up properly is a critical part of a successful implementation. This task is especially important for Tyler-hosted/SaaS deployment models. Tyler will be responsible for building the environments for a hosted/SaaS deployment, unless otherwise identified in the Agreement. Tyler will install Licensed Software on application server(s) or train City of Camas to install License Software. The City of Camas is responsible for the installation and setup of all peripheral devices.

Objectives:

- Ensure City of Camas’s infrastructure meets Tyler’s application requirements.
- Ensure City of Camas’s infrastructure is scheduled to be in place and available for use on time.

STAGE 1	Infrastructure Planning
----------------	--------------------------------

	Tyler								Client								
RACI MATRIX KEY: R = Responsible A = Accountable C = Consulted I = Informed	Executive Manager	Implementation Manager	Project Manager	Implementation Consultant	Data Experts	Modification Services	Technical Services	Client Services	Executive Sponsor	Steering Committee	Project Manager	Functional Leads	Change Management Leads	Subject Matter Experts	Department Heads	End Users	Technical Leads
Provide Infrastructure Requirements and Design Document		A	R		C		C				I						I
Initial Infrastructure Meeting		A	R		C		C				C						C
*Schedule SaaS Environment Availability		A	R				C				I						
*Schedule Hardware to be Available for Installation			I				I		A		R						C
Schedule Installation of All Licensed Software		A	R				C				I						I
Infrastructure Audit		A	R				C				I						C

Inputs	1. Initial Infrastructure Requirements and Design Document
--------	--

Outputs / Deliverables		Acceptance Criteria [only] for Deliverables
	1. Completed Infrastructure Requirements and Design Document	Delivery of Document
	2. Infrastructure Audit	System Passes Audit Criteria

Work package assumptions:

- City of Camas will maintain environment (or virtual environment) for On-Premise deployments.

Project Schedule

City of Camas and Tyler will mutually develop an initial Project Schedule. The initial schedule includes, at minimum, enough detail to begin Project activities while the detail Project Plan/schedule is being developed and refined.

	Tyler	Client
--	-------	--------

RACI MATRIX KEY: R = Responsible A = Accountable C = Consulted I = Informed	Executive Manager	Implementation Manager	Project Manager	Implementation Consultant	Data Experts	Modification Services	Technical Services	Client Services	Executive Sponsor	Steering Committee	Project Manager	Functional Leads	Change Management Leads	Subject Matter Experts	Department Heads	End Users	Technical Leads
Develop initial Project Schedule		A	R	I							C	I	I				I
Develop Project Plan and schedule for Project Phase		A	R	I					I	I	C	C	I	I			I
Client reviews project plan & initial schedule		A	R	I					I	A	R	C	C				C
Client approves Project Plan and initial schedule			I						I	A	R	C	C	I		I	I

Stakeholder Meeting

Communication of the Project planning outcomes to the City of Camas Project team, executives and other key stakeholders is vital to Project success. The Stakeholder meeting is a strategic activity to inform, engage, gain commitment, and instill confidence in the City of Camas team. During the meeting, the goals and objectives of the Project will be reviewed along with detail on Project scope, implementation methodology, roles and responsibilities, Project timeline and schedule, and keys to Project success.

Objectives:

- Formally present and communicate the project activities and timeline.
- Communicate project expectations.

STAGE 1	Stakeholder Meeting																
	Tyler								Client								
RACI MATRIX KEY: R = Responsible A = Accountable C = Consulted I = Informed	Executive Manager	Implementation Manager	Project Manager	Implementation Consultant	Data Experts	Modification Services	Technical Services	Client Services	Executive Sponsor	Steering Committee	Project Manager	Functional Leads	Change Management Leads	Subject Matter Experts (Power)	Department Heads	End Users	Technical Leads
Create Stakeholder Meeting Presentation	I	A	R	I	I				I	I	C		I				

Review Stakeholder Meeting Presentation		I	C						A		R		C				
Perform Stakeholder Meeting Presentation	I	A	R	I	I				I	I	C	I	I	I	+	I	I

Inputs	Agreement
	SOW
	Project Management Plan

Outputs / Deliverables		Acceptance Criteria [only] for Deliverables
	Stakeholder Meeting Presentation	

Work package assumptions:

- None

GIS Preparation

GIS data is a core part of many Tyler applications. Other City of Camas offices/products may also use this data and have different GIS requirements. A key focus of this preparation will be the process for developing the GIS data for use with Tyler applications. This can be an iterative process, so it is important to begin preparation early.

Objectives:

- Identify all City of Camas GIS data sources and formats.
- Tyler to understand City of Camas’s GIS needs and practices.
- Ensure City of Camas’s GIS data meets Tyler product requirements.

STAGE 1	GIS Preparation																
	Tyler							Client									
RACI MATRIX KEY: R = Responsible A = Accountable C = Consulted I = Informed	Executive Manager	Implementation Manager	Project Manager	Implementation Consultant	Data Experts	Modification Services	Technical Services	Client Services	Executive Sponsor	Steering Committee	Project Manager	Functional Leads	Change Management Leads	Subject Matter Experts (Power)	Department Heads	End Users	Technical Leads
Initial GIS Planning Meeting		A	R				C				C						C
Determine all GIS Data Sources			I				I		A		R						C
Provide Source GIS Data			I				I		A		R						C

Review GIS Data and Provide Feedback		A	R				C				I							C
--------------------------------------	--	---	---	--	--	--	---	--	--	--	---	--	--	--	--	--	--	---

Inputs	GIS Requirements Document
--------	---------------------------

Outputs / Deliverables		Acceptance Criteria [only] for Deliverables
	Production Ready Map Data	Meets Tyler GIS Requirements.

Work package assumptions:

- GIS data provided to Tyler is accurate and complete.
- GIS data provided to Tyler is current.
- City of Camas is responsible for maintaining the GIS data.

Control Point 1: Initiate & Plan Stage Acceptance

Acceptance criteria for this stage includes completion of all criteria listed below.

Note: Advancement to the Assess & Define stage is not dependent upon Tyler’s receipt of this stage acceptance.

Initiate & Plan Stage Deliverables:

- Project Management Plan
- Initial Project Schedule

Initiate & Plan stage acceptance criteria:

- All stage deliverables accepted based on acceptance criteria previously defined
- Project governance defined
- Project portal made available to City of Camas
- Stakeholder meeting complete
- GIS Data Production Ready
- Completed Infrastructure Requirements and Design Document
- System Passes Infrastructure Audit (as applicable)

6.2 Assess & Define

The Assess & Define stage will provide an opportunity to gather information related to current City of Camas business processes. This information will be used to identify and define business processes utilized with Tyler software. City of Camas collaborates with Tyler providing complete and accurate information to Tyler staff and assisting in analysis, understanding current workflows and business processes.

Solution Orientation

The Solution Orientation provides the Project stakeholders a high-level understanding of the solution functionality prior to beginning the current and future state analysis. The primary goal is to establish a foundation for upcoming conversations regarding the design and configuration of the solution.

Tyler utilizes a variety of tools for the Solution Orientation, focusing on City of Camas team knowledge transfer such as: eLearning, documentation, or walkthroughs. The City of Camas team will gain a better understanding of the major processes and focus on data flow, the connection between configuration options and outcome, integration, and terminology that may be unique to Tyler’s solution.

Objectives:

- Provide a basic understanding of system functionality.
- Prepare City of Camas for current and future state analysis.

STAGE 2	Solution Orientation																
	Tyler							Client									
RACI MATRIX KEY: R = Responsible A = Accountable C = Consulted I = Informed	Executive Manager	Implementation Manager	Project Manager	Implementation Consultant	Data Experts	Modification Services	Technical Services	Client Services	Executive Sponsor	Steering Committee	Project Manager	Functional Leads	Change Management Leads	Subject Matter Experts (Power)	Department Heads	End Users	Technical Leads
Provide pre-requisites			A	R						I	I	I		I	+		I
Complete pre-requisites											A	R		C			C
Conduct orientation			A	R						I	I	I		I	+		I

Inputs	Solution orientation materials
	Training Plan

Current & Future State Analysis

The Current & Future State Analysis provides the Project stakeholders and Tyler an understanding of process changes that will be achieved with the new system.

City of Camas and Tyler will evaluate current state processes, options within the new software, pros and cons of each based on current or desired state and make decisions about the future state configuration and processing. This may occur before or within the same timeframe as the configuration work package. The options within the new software will be limited to the scope of this implementation and will make use of standard Tyler functionality.

The City of Camas will adopt the existing Tyler solution wherever possible to avoid project schedule and quality risk from over customization of Tyler products. It is the client’s responsibility to verify that in-scope requirements are being met throughout the implementation if functional requirements are defined as part of

the contract. The following guidelines will be followed when evaluating if a modification to the product is required:

- A reasonable business process change is available.
- Functionality exists which satisfies the requirement.
- Configuration of the application satisfies the requirement.
- An in-scope modification satisfies the requirement.

Requirements that are not met will follow the agreed upon change control process and can have impacts on the project schedule, scope, budget and resource availability.

STAGE 2	Current & Future State Analysis																
	Tyler							Client									
RACI MATRIX KEY: R = Responsible A = Accountable C = Consulted I = Informed	Executive Manager	Implementation Manager	Project Manager	Implementation Consultant	Data Experts	Modification Services	Technical Services	Client Services	Executive Sponsor	Steering Committee	Project Manager	Functional Leads	Change Management Leads	Subject Matter Experts (Power)	Department Heads	End Users	Technical Leads
Current State process review			A	R	I	I	I			I	C	C	C	C			C
Discuss future-state options			A	R	C	C	C			I	C	C	C	C			C
Make future-state decisions (non-COTS)			C	C	C	C	C			I	A	R	I	C			C
Document anticipated configuration options required to support future state			A	R	C	C	C				I	I	I	I			I

Inputs	Client current state documentation
	Solution Orientation completion

Outputs / Deliverables		Acceptance Criteria [only] for Deliverables
	Documentation that describes future-state decisions and configuration options to support future-state decisions.	Delivery of document
	Summary of Future State document	

Work package assumptions:

- City of Camas attendees possess sufficient knowledge and authority to make future state decisions.
- City of Camas is responsible for any documentation of current state business processes.

- Client is able to effectively communicate current state processes.

Conversion Assessment

Data Conversions are a major effort in any software implementation. Tyler’s conversion tools facilitate the predictable, repeatable conversion process that is necessary to support a successful transition to the Tyler system. The first step in this process is to perform an assessment of the existing (“legacy”) system(s), to better understand the source data, risks, and options available. Once the data has been analyzed, the plan for data conversion is completed and communicated to the appropriate stakeholders.

Objectives:

- Communicate a common understanding of the project goals with respect to data.
- Ensure complete and accurate source data is available for review/transfer.
- Map the data from the source to the Tyler system.
- Document the data conversion/loading approach.

STAGE 2	Data Conversion Assessment																
	Tyler							Client									
RACI MATRIX KEY: R = Responsible A = Accountable C = Consulted I = Informed	Executive Manager	Implementation Manager	Project Manager	Implementation Consultant	Data Experts	Modification Services	Technical Services	Client Services	Executive Sponsor	Steering Committee	Project Manager	Functional Leads	Change Management Leads	Subject Matter Experts (Power)	Department Heads	End Users	Technical Leads
Extract Data from Source Systems			I		C						A						R
Complete Data Analysis/Mapping		A	R	C	C						I	C		C			I
Review and Scrub Source Data			I	I	I						A	R		C			I
Build/Update Data Conversion Plan			R	C	C						C	I	I	I			I

Inputs	Client Source data
	Client Source data Documentation (if available)

Outputs / Deliverables		Acceptance Criteria [only] for Deliverables
	Data Conversion Plan built/updated	Client Acceptance of Data Conversion Plan, if Applicable

Work package assumptions:

- Tyler will be provided with data from the Legacy system(s) in a mutually agreed upon format.
- Tyler will work with City of Camas representatives to identify business rules before writing the conversion.
- City of Camas subject matter experts and resources most familiar with the current data will be involved in the data conversion planning effort.

Intentionally left blank.

Intentionally left blank.

Control Point 2: Assess & Define Stage Acceptance

Acceptance criteria for this Stage includes completion of all criteria listed below.

Note: Advancement to the Prepare Solution Stage is dependent upon Tyler’s receipt of the Stage Acceptance.

Assess & Define Stage Deliverables:

- Documentation of future state decisions and configuration options to support future state decisions.
- Modification specification document.
- Assess & Define Stage Acceptance Criteria:
- All stage deliverables accepted based on criteria previously defined.
- Solution Orientation is delivered.
- Conversion data extracts are received by Tyler.
- Data conversion plan built.

6.3 Prepare Solution

During the Prepare Solution stage, information gathered during the Initiate & Plan and Assess & Define stages will be used to install and configure the Tyler software solution. Software configuration will be validated by the client against future state decisions defined in previous stages and processes refined as needed to ensure business requirements are met.

Initial System Deployment

The timely availability of the Tyler Solution is important to a successful Project implementation. The success and timeliness of subsequent work packages are contingent upon the initial system deployment of Tyler Licensed Software on an approved network and infrastructure. Delays in executing this work package can affect the project schedule.

Objectives:

- All licensed software is installed and operational.
- City of Camas is able to access the software.

STAGE 3	Initial System Deployment (Hosted/SaaS)*	
	Tyler	Client

RACI MATRIX KEY: R = Responsible A = Accountable C = Consulted I = Informed	Executive Manager	Implementation Manager	Project Manager	Implementation Consultant	Data Experts	Modification Services	Technical Services	Client Services	Executive Sponsor	Steering Committee	Project Manager	Functional Leads	Change Management Leads	Subject Matter Experts (Power Users)	Department Heads	End Users	Technical Leads
Prepare hosted environment			A				R				I						C
Install Licensed Software with Initial Database on Server(s) for Included Environments			A				R				I						C
Install Licensed Software on Client Devices (if applicable)			I				C				A						R
Tyler System Administration Training (if applicable)			A				R				I						C

Outputs / Deliverables	Acceptance Criteria [only] for Deliverables
Licensed Software is Installed on the Server(s)	Software is accessible
Licensed Software is Installed on Clients (if applicable)	Software is accessible
Installation Checklist/System Document	System Passes
Infrastructure Design Document (C&J – If Applicable)	

Work package assumptions:

- The most current generally available version of the Tyler Licensed Software will be installed.
- City of Camas will provide network access for Tyler modules, printers, and Internet access to all applicable City of Camas and Tyler Project staff.

Configuration

The purpose of Configuration is to prepare the software product for validation.

Tyler staff collaborates with City of Camas to complete software configuration based on the outputs of the future state analysis performed during the Assess and Define Stage. City of Camas collaborates with Tyler staff iteratively to validate software configuration.

Objectives:

- Software is ready for validation.
- Educate City of Camas Power User how to configure and maintain software.
- Prepare standard interfaces for process validation (if applicable).

STAGE 3	Configuration																
	Tyler							Client									
RACI MATRIX KEY: R = Responsible A = Accountable C = Consulted I = Informed	Executive Manager	Implementation Manager	Project Manager	Implementation Consultant	Data Experts	Modification Services	Technical Services	Client Services	Executive Sponsor	Steering Committee	Project Manager	Functional Leads	Change Management Leads	Subject Matter Experts (Power)	Department Heads	End Users	Technical Leads
Conduct configuration training			A	R							I	C		C			
Complete Tyler configuration tasks (where applicable)			A	R							I	I		I			
Complete Client configuration tasks (where applicable)			I	C							A	R		C			
Standard interfaces configuration and training (if applicable)			A	R			C				I	C		C			C
Updates to Solution Validation testing plan			C	C							A	R		C			C

Inputs	Documentation that describes future state decisions and configuration options to support future state decisions.
--------	--

Outputs / Deliverables		Acceptance Criteria [only] for Deliverables
	Configured System	N/A

Work package assumptions:

- Tyler provides guidance for configuration options available within the Tyler software. City of Camas is responsible for making decisions when multiple options are available.

Forms & Reports Planning

City of Camas and Tyler project manager(s) review Forms and Report needs. Items that may be included in the Agreement are either Standard Forms and Reports or known/included Modification(s). Items not included

in the Agreement could be either City of Camas -developed Reports or a newly discovered Modification that will require a Change Request.

STAGE 3	Forms & Reports Planning																
	Tyler							Client									
RACI MATRIX KEY: R = Responsible A = Accountable C = Consulted I = Informed	Executive Manager	Implementation Manager	Project Manager	Implementation Consultant	Data Experts	Modification Services	Technical Services	Client Services	Executive Sponsor	Steering Committee	Project Manager	Functional Leads	Change Management Leads	Subject Matter Experts (Power Users)	Department Heads	End Users	Technical Leads
Review required Forms output			A	R								C	I	C			I
Review and complete Forms options and submit to Tyler			I				I				A	R		C			
Review in Scope Reports			I				I				I	C		C			
Identify additional Report needs			I	C							A	R		C			
Add applicable tasks to Project Schedule		A	R	I			C				C	I		I			I

Process Refinement

Tyler will educate the City of Camas users on how to execute processes in the system to prepare them for the validation of the software. City of Camas collaborates with Tyler staff iteratively to validate software configuration options to support future state.

Objectives:

- Ensure that City of Camas understands future state processes and how to execute the processes in the software.
- Refine each process to meet the business requirements.
- Validate standard interfaces, where applicable.
- Validate forms and reports, where applicable.

STAGE 3	Process Refinement	
	Tyler	Client

RACI MATRIX KEY: R = Responsible A = Accountable C = Consulted I = Informed	Executive Manager	Implementation Manager	Project Manager	Implementation Consultant	Data Experts	Modification Services	Technical Services	Client Services	Executive Sponsor	Steering Committee	Project Manager	Functional Leads	Change Management Leads	Subject Matter Experts (Power Users)	Department Heads	End Users	Technical Leads
Conduct process training			A	R							I	C	I	C	-		
Confirm process decisions			I	C						A	R	C	I	C			
Test configuration			I	C							A	R		C			
Refine configuration (Client Responsible)			I	C							A	R		C			
Refine configuration (Tyler Responsible)			A	R							I	I		I			
Validate interface process and results			I	C			C				A	R		C			C
Update client-specific process documentation			A	R							I	C		C			
Updates to Solution Validation testing plan			C	C							A	R		C			C

Inputs	Initial Configuration
	Documentation that describes future state decisions and configuration options to support future state decisions.
	Solution validation test plan

Outputs / Deliverables	Acceptance Criteria [only] for Deliverables
	Updated solution validation test plan
	Completed client-specific process documentation

Work package assumptions:

- None

Conversion Delivery

The purpose of this task is to transition the City of Camas’s data from their source (“legacy”) system(s) to the Tyler system(s). The data will need to be mapped from the legacy system into the new Tyler system format. A well-executed data conversion is key to a successful cutover to the new system(s).

With guidance from Tyler, the City of Camas will review specific data elements within the system and identify / report discrepancies. Iteratively, Tyler will collaborate with the City of Camas to address conversion discrepancies. This process will allow for clean, reconciled data to transfer from the source system(s) to the Tyler system(s). Reference Conversion Appendix for additional detail.



Objectives:

- Data is ready for production (Conversion).

STAGE 3	Data Delivery & Conversion																
	Tyler								Client								
RACI MATRIX KEY: R = Responsible A = Accountable C = Consulted I = Informed	Executive Manager	Implementation Manager	Project Manager	Implementation Consultant	Data Experts	Modification Services	Technical Services	Client Services	Executive Sponsor	Steering Committee	Project Manager	Functional Leads	Change Management Leads	Subject Matter Experts (Power Users)	Department Heads	End Users	Technical Leads
Provide data crosswalks/code mapping tool			A	C	R						I	I		I			
Populate data crosswalks/code mapping tool			I	C	C						A	R		C			
Iterations: Conversion Development			A	C	R						I						I

Iterations: Deliver converted data			A		R		I				I							I
Iterations: Proof/Review data and reconcile to source system			C	C	C					A	R			C				C

Inputs	
	Data Conversion Plan
	Configuration

Outputs / Deliverables		Acceptance Criteria [only] for Deliverables
	Code Mapping Complete / Validated	N/A
	Conversion Iterations / Reviews Complete	Conversion complete, verified and ready for final pass

Work package assumptions:

- The City of Camas will provide a single file layout per source system as identified in the investment summary.
- The City of Camas subject matter experts and resources most familiar with the current data will be involved in the data conversion effort.
- The City of Camas project team will be responsible for completing the code mapping activity, with assistance from Tyler.

Standard 3rd Party Data Exchange Validation

Tyler provides training on Data Exchange(s) and City of Camas tests each Data Exchange.

STAGE 3	Standard 3rd Party Data Exchange Validation																
	Tyler								Client								
RACI MATRIX KEY: R = Responsible A = Accountable C = Consulted I = Informed	Executive Manager	Implementation Manager	Project Manager	Implementation Consultant	Data Experts	Modification Services	Technical Services	Client Services	Executive Sponsor	Steering Committee	Project Manager	Functional Leads	Change Management Leads	Subject Matter Experts (Power Users)	Department Heads	End Users	Technical Leads
Train Data Exchange(s) processing in Tyler Software			A	R							C	I	I	I			C

Coordinate 3 rd Party Data Exchange activities			I	I							A	C		C			R
Test all Standard 3 rd Party Data Exchange(s)			I	C							A	C	I	R			C

Forms & Reports Validation

Tyler provides training on Standard Forms/Reports and City of Camas tests each Standard Form/Report.

STAGE 3	Forms & Reports Validation																
	Tyler								Client								
RACI MATRIX KEY: R = Responsible A = Accountable C = Consulted I = Informed	Executive Manager	Implementation Manager	Project Manager	Implementation Consultant	Data Experts	Modification Services	Technical Services	Client Services	Executive Sponsor	Steering Committee	Project Manager	Functional Leads	Change Management Leads	Subject Matter Experts (Power Users)	Department Heads	End Users	Technical Leads
Standard Forms & Reports training			A	R							I	C		C			I
Test Standard Forms & Reports			I	C			C				A	C		R			C

Control Point 3: Prepare Solution Stage Acceptance

Acceptance criteria for this Stage includes all criteria listed below in each Work Package.

Note: Advancement to the Production Readiness Stage is dependent upon Tyler’s receipt of the Stage Acceptance.

Prepare Solution Stage Deliverables:

- Licensed software is installed.
- Installation checklist/system document.
- Updated solution design document (Socrata only).
- Prioritized data sets for review in Tyler system (Socrata only).
- Conversion iterations and reviews complete.

Prepare Solution Stage Acceptance Criteria:

- All stage deliverables accepted based on criteria previously defined.
- Software is configured.
- Solution validation test plan has been reviewed and updated if needed.

6.4 Production Readiness

Activities in the Production Readiness stage will prepare the client team for go-live through solution validation, the development of a detailed go-live plan and end user training. A readiness assessment will be conducted with the client to review the status of the project and the organizations readiness for go-live.

Solution Validation

Solution Validation is the end-to-end software testing activity to ensure that City of Camas verifies all aspects of the Project (hardware, configuration, business processes, etc.) are functioning properly, and validates that all features and functions per the contract have been deployed for system use.

Objectives:

- Validate that the solution performs as indicated in the solution validation plan.
- Ensure City of Camas organization is ready to move forward with go-live and training (if applicable).

STAGE 4	Solution Validation																
	Tyler							Client									
RACI MATRIX KEY: R = Responsible A = Accountable C = Consulted I = Informed	Executive Manager	Implementation Manager	Project Manager	Implementation Consultant	Data Experts	Modification Services	Technical Services	Client Services	Executive Sponsor	Steering Committee	Project Manager	Functional Leads	Change Management Leads	Subject Matter Experts (Power)	Department Heads	End Users	Technical Leads
Update Solution Validation plan			A	R	C						C	C		C			
Update test scripts (as applicable)			C	C	C						A	R		C			
Perform testing			C	C	C						A	R		C			
Document issues from testing			C	C	C						A	R		C			
Perform required follow-up on issues			A	R	C						C	C		C			

Inputs	Solution Validation plan
	Completed work product from prior stages (configuration, business process, etc.)

Outputs / Deliverables		Acceptance Criteria [only] for Deliverables
	Solution Validation Report	City of Camas updates report with testing results

Work package assumptions:

- Designated testing environment has been established.
- Testing includes current phase activities or deliverables only.

Go-Live Readiness

Tyler and City of Camas will ensure that all requirements defined in Project planning have been completed and the Go-Live event can occur, as planned. A go-live readiness assessment will be completed identifying risks or actions items to be addressed to ensure the client has considered its ability to successfully Go-Live. Issues and concerns will be discussed and mitigation options documented. Tyler and City of Camas will jointly agree to move forward with transition to production. Expectations for final preparation and critical dates for the weeks leading into and during the Go-Live week will be planned in detail and communicated to Project teams.

Objectives:

- Action plan for go-live established.
- Assess go-live readiness.
- Stakeholders informed of go-live activities.

STAGE 4	Go-Live Readiness																
	Tyler								Client								
RACI MATRIX KEY: R = Responsible A = Accountable C = Consulted I = Informed	Executive Manager	Implementation Manager	Project Manager	Implementation Consultant	Data Experts	Modification Services	Technical Services	Client Services	Executive Sponsor	Steering Committee	Project Manager	Functional Leads	Change Management Leads	Subject Matter Experts (Power)	Department Heads	End Users	Technical Leads
Perform Readiness Assessment	I	A	R	C	C	I	C	I	I	I	I		I				I
Conduct Go-Live planning session		A	R	C					C	C	C	C	C	C	C		C
Order peripheral hardware (if applicable)			I							A	R						C
Confirm procedures for Go-Live issue reporting & resolution		A	R	I	I	I	I			I	C	C	I	I	I	I	I
Develop Go-Live checklist		A	R	C	C					I	C	C	I	C			C

Final system infrastructure review (where applicable)			A				R			I	C							C
---	--	--	---	--	--	--	---	--	--	---	---	--	--	--	--	--	--	---

Inputs	Future state decisions
	Go-live checklist

Outputs / Deliverables		Acceptance Criteria [only] for Deliverables
	Updated go-live checklist	Updated Action plan and Checklist for go-live delivered to City of Camas

Work package assumptions:

- None

End User Training

End User Training is a critical part of any successful software implementation. Using a training plan previously reviewed and approved, the Project team will organize and initiate the training activities.

Train the Trainer: Tyler provides one occurrence of each scheduled training or implementation topic. City of Camas users who attended the Tyler sessions may train additional users. Additional Tyler led sessions may be contracted at the applicable rates for training.

Tyler will provide customized application documentation for the general use of the software. Client-led training labs using client specific business process documentation can be added to the regular training curriculum, enhancing the training experiences of the end users.

Objectives:

- End users are trained on how to use the software prior to go-live.
- City of Camas is prepared for on-going training and support of the application.

STAGE 4	End User Training																
	Tyler							Client									
RACI MATRIX KEY: R = Responsible A = Accountable C = Consulted I = Informed	Executive Manager	Implementation Manager	Project Manager	Implementation Consultant	Data Experts	Modification Services	Technical Services	Client Services	Executive Sponsor	Steering Committee	Project Manager	Functional Leads	Change Management Leads	Subject Matter Experts (Power)	Department Heads	End Users	Technical Leads
Update training plan		A	R	C						C	C		I		C		
End User training (Tyler-led)		A	R	C						C	C	C	I	C	C	C	
Train-the-trainer		A	R	C							C	C	I	C			

End User training (Client-led)			C	C							C	A	R	I	C	€	C
--------------------------------	--	--	---	---	--	--	--	--	--	--	---	---	---	---	---	---	---

Inputs	Training Plan
	List of End Users and their Roles / Job Duties
	Configured Tyler System

Outputs / Deliverables		Acceptance Criteria [only] for Deliverables
	End User Training	City of Camas signoff that training was delivered

Work package assumptions:

- The City of Camas project team will work with Tyler to jointly develop a training curriculum that identifies the size, makeup, and subject-area of each of the training classes.
- Tyler will work with City of Camas as much as possible to provide end-user training in a manner that minimizes the impact to the daily operations of City of Camas departments.
- City of Camas will be responsible for training new users after go-live (exception—previously planned or regular training offerings by Tyler).

Control Point 4: Production Readiness Stage Acceptance

Acceptance criteria for this stage includes all criteria listed below. Advancement to the Production stage is dependent upon Tyler’s receipt of the stage acceptance.

Production Readiness stage deliverables:

- Solution Validation Report.
- Update go-live action plan and checklist.
- End user training.

Production Readiness stage acceptance criteria:

- All stage deliverables accepted based on criteria previously defined.
- Go-Live planning session conducted.

6.5 Production

Following end user training the production system will be fully enabled and made ready for daily operational use as of the scheduled date. Tyler and City of Camas will follow the comprehensive action plan laid out during Go-Live Readiness to support go-live activities and minimize risk to the Project during go-live. Following go-live, Tyler will work with City of Camas to verify that implementation work is concluded, post go-live activities are scheduled, and the transition to Client Services is complete for long-term operations and maintenance of the Tyler software. Go-Live decision will consider essential City events such as payroll dates, AP dates and state statutory considerations.

Go-Live

Following the action plan for Go-Live, defined in the Production Readiness stage, City of Camas and Tyler will complete work assigned to prepare for Go-Live.

City of Camas provides final data extract and Reports from the Legacy System for data conversion and Tyler executes final conversion iteration, if applicable. If defined in the action plan, City of Camas manually enters any data added to the Legacy System after final data extract into the Tyler system.

Tyler staff collaborates with City of Camas during Go-Live activities. City of Camas transitions to Tyler software for day-to-day business processing.

Some training topics are better addressed following Go-Live when additional data is available in the system or based on timing of applicable business processes and will be scheduled following Go-Live per the Project Schedule.

Objectives:

- Execute day to day processing in Tyler software.
- Client data available in Production environment.

STAGE 5	Go-Live																
	Tyler							Client									
RACI MATRIX KEY: R = Responsible A = Accountable C = Consulted I = Informed	Executive Manager	Implementation Manager	Project Manager	Implementation Consultant	Data Experts	Modification Services	Technical Services	Client Services	Executive Sponsor	Steering Committee	Project Manager	Functional Leads	Change Management Leads	Subject Matter Experts (Power)	Department Heads	End Users	Technical Leads
Provide final source data extract, if applicable			C		C						A						R
Final source data pushed into production environment, if applicable			A	C	R					I	I	C		C			C
Proof final converted data, if applicable			C	C	C						A	R		C			
Complete Go-Live activities as defined in the Go-Live action plan			C	C	C				C	A	R	C	I	C			
Provide Go-Live assistance			A	R	C	C		I	I	I	C	C	I	C		I	C

Inputs	Comprehensive Action Plan for Go-Live
	Final source data (if applicable)

Outputs / Deliverables		Acceptance Criteria [only] for Deliverables
	Data is available in production environment	Client confirms data is available in production environment

Work package assumptions:

- City of Camas will complete activities documented in the action plan for Go-Live as scheduled.
- External stakeholders will be available to assist in supporting the interfaces associated with the Go-Live live process.
- The Client business processes required for Go-Live are fully documented and tested.
- The City of Camas Project team and subject matter experts are the primary point of contact for the end users when reporting issues during Go-Live.
- The City of Camas Project Team and Power User’s provide business process context to the end users during Go-Live.
- The Tyler Go-Live support team is available to consult with the City of Camas teams as necessary.
- The Tyler Go-Live support team provides standard functionality responses, which may not be tailored to the local business processes.

Transition to Client Services

This work package signals the conclusion of implementation activities for the Phase or Project with the exception of agreed-upon post Go-Live activities. The Tyler project manager(s) schedules a formal transition of City of Camas onto the Tyler Client Services team, who provides City of Camas with assistance following Go-Live, officially transitioning City of Camas to operations and maintenance.

Objectives:

- Ensure no critical issues remain for the project teams to resolve.
- Confirm proper knowledge transfer to City of Camas teams for key processes and subject areas.

STAGE 5	Transition to Client Services																
	Tyler							Client									
RACI MATRIX KEY: R = Responsible A = Accountable C = Consulted I = Informed	Executive Manager	Implementation Manager	Project Manager	Implementation Consultant	Data Experts	Modification Services	Technical Services	Client Services	Executive Sponsor	Steering Committee	Project Manager	Functional Leads	Change Management Leads	Subject Matter Experts (Power)	Department Heads	End Users	Technical Leads
Transfer client to Client Services and review issue reporting and resolution processes	I	I	A	I	I			R	I	I	C	C		C			

Review long term maintenance and continuous improvement			A					R		i	C	C		C			
---	--	--	---	--	--	--	--	---	--	---	---	---	--	---	--	--	--

Inputs	Open item/issues List
--------	-----------------------

Outputs / Deliverables		Acceptance Criteria [only] for Deliverables
	Client Services Support Document	

Work package assumptions:

- No material project issues remain without assignment and plan.

Post Go-Live Activities

Some implementation activities are provided post-production due to the timing of business processes, the requirement of actual production data to complete the activities, or the requirement of the system being used in a live production state.

Objectives:

- Schedule activities that are planned for after Go-Live.
- Ensure issues have been resolved or are planned for resolution before phase or project close.

STAGE 5	Post Go-Live Activities																
	Tyler							Client									
RACI MATRIX KEY: R = Responsible A = Accountable C = Consulted I = Informed	Executive Manager	Implementation Manager	Project Manager	Implementation Consultant	Data Experts	Modification Services	Technical Services	Client Services	Executive Sponsor	Steering Committee	Project Manager	Functional Leads	Change Management Leads	Subject Matter Experts (Power)	Department Heads	End Users	Technical Leads
Schedule contracted activities that are planned for delivery after go-live		A	R	C	C	C	C	I			C	C	I	C			C
Determine resolution plan in preparation for phase or project close out		A	R	C	C	C		I	i	i	C	C	I	C			

Inputs	List of post Go-Live activities
--------	---------------------------------

Outputs / Deliverables		Acceptance Criteria [only] for Deliverables
	Updated issues log	

Work package assumptions:

- System is being used in a live production state.

Control Point 5: Production Stage Acceptance

Acceptance criteria for this Stage includes completion of all criteria listed below:

- Advancement to the Close stage is not dependent upon Tyler’s receipt of this Stage Acceptance.
- Converted data is available in production environment.

Production Stage Acceptance Criteria:

- All stage deliverables accepted based on criteria previously defined.
- Go-Live activities defined in the Go-Live action plan completed.
- Client services support document is provided.

6.6 Close

The Close stage signifies full implementation of all products purchased and encompassed in the Phase or Project. City of Camas transitions to the next cycle of their relationship with Tyler (next Phase of implementation or long-term relationship with Tyler Client Services).

Phase Closeout

This work package represents Phase completion and signals the conclusion of implementation activities for the Phase. The Tyler Client Services team will assume ongoing support of City of Camas for systems implemented in the Phase.

Objectives:

- Agreement from Tyler and City of Camas teams that activities within this phase are complete.

STAGE 6	Phase Close Out																
	Tyler							Client									
RACI MATRIX KEY: R = Responsible A = Accountable C = Consulted I = Informed	Executive Manager	Implementation Manager	Project Manager	Implementation Consultant	Data Experts	Modification Services	Technical Services	Client Services	Executive Sponsor	Steering Committee	Project Manager	Functional Leads	Change Management Leads	Subject Matter Experts (Power)	Department Heads	End Users	Technical Leads

Reconcile project budget and status of contract Deliverables	I	A	R							I	I	C						
Hold post phase review meeting		A	R	C	C	C	C				c	C	C	C	C			C
Release phase-dependent Tyler project resources	A	R	I								i	I						

Participants	Tyler	Client
	Project Leadership	Project Manager
	Project Manager	Project Sponsor(s)
	Implementation Consultants	Functional Leads, Power Users, Technical Leads
	Technical Consultants (Conversion, Deployment, Development)	
	Client Services	

Inputs	Contract
	Statement of Work
	Project artifacts

Outputs / Deliverables		Acceptance Criteria [only] for Deliverables
	Final action plan (for outstanding items)	
	Reconciliation Report	
	Post Phase Review	

Work package assumptions:

- Tyler deliverables for the phase have been completed.

Project Closeout

Completion of this work package signifies final acceptance and formal closing of the Project.

At this time City of Camas may choose to begin working with Client Services to look at continuous improvement Projects, building on the completed solution.

Objectives:

- Confirm no critical issues remain for the project teams to resolve.
- Determine proper knowledge transfer to City of Camas teams for key processes and subject areas has occurred.
- Verify all deliverables included in the Agreement are delivered.

STAGE 6	Project Close Out	
	Tyler	Client

<p> RACI MATRIX KEY: R = Responsible A = Accountable C = Consulted I = Informed </p>	Executive Manager	Implementation Manager	Project Manager	Implementation Consultant	Data Experts	Modification Services	Technical Services	Client Services	Executive Sponsor	Steering Committee	Project Manager	Functional Leads	Change Management Leads	Subject Matter Experts (Power)	Department Heads	End Users	Technical Leads
Conduct post project review		A	R	C	C	C	C				C	C	C	C			C
Deliver post project report to City of Camas and Tyler leadership	I	A	R						I	I	C						
Release Tyler project resources	A	R	I								I						

Inputs	Contract
	Statement of Work

Outputs / Deliverables		Acceptance Criteria [only] for Deliverables
	Post Project Report	Client acceptance; Completed report indicating all project Deliverables and milestones have been completed

Work package assumptions:

- All project implementation activities have been completed and approved.
- No critical project issues remain that have not been documented and assigned.
- Final project budget has been reconciled and invoiced.
- All Tyler deliverables have been completed.

Control Point 6: Close Stage Acceptance

Acceptance criteria for this Stage includes completion of all criteria listed below.

Close Stage Deliverables:

- Post Project Report.

Close Stage Acceptance Criteria:

- Completed report indicating all Project deliverables and milestones have been completed.

7. General Assumptions

Tyler and City of Camas will use this SOW as a guide for managing the implementation of the Tyler Project as provided and described in the Agreement. There are a number of assumptions which, when acknowledged

and adhered to, will support a successful implementation. Assumptions related to specific work packages are documented throughout the SOW. Included here are general assumptions which should be considered throughout the overall implementation process.

7.1 Project

- Project activities will begin after the Agreement has been fully executed.
- The City of Camas Project Team will complete their necessary assignments in a mutually agreed upon timeframe in order to meet the scheduled go-live date, as outlined in the Project Schedule.
- Sessions will be scheduled and conducted at a mutually agreeable time.
- Additional services, software modules and modifications not described in the SOW or Agreement will be considered a change to this Project and will require a Change Request Form as previously referenced in the definition of the Change Control Process.
- Tyler will provide a written agenda and notice of any prerequisites to the City of Camas project manager(s) ten (10) business days or as otherwise mutually agreed upon time frame prior to any scheduled on-site or remote sessions, as applicable.
- Tyler will provide guidance for configuration and processing options available within the Tyler software. If multiple options are presented by Tyler, City of Camas is responsible for making decisions based on the options available.
- Implementation of new software may require changes to existing processes, both business and technical, requiring City of Camas to make process changes.
- City of Camas is responsible for defining, documenting and implementing their policies that result from any business process changes.

7.2 Organizational Change Management

Unless otherwise contracted by Tyler, City of Camas is responsible for managing Organizational Change. Impacted Client resources will need consistent coaching and reassurance from their leadership team to embrace and accept the changes being imposed by the move to new software. An important part of change is ensuring that impacted client resources understand the value of the change, and why they are being asked to change.

7.3 Resources and Scheduling

- City of Camas resources will participate in scheduled activities as assigned in the Project Schedule.
- The City of Camas team will complete prerequisites prior to applicable scheduled activities. Failure to do so may affect the schedule.
- Tyler and City of Camas will provide resources to support the efforts to complete the Project as scheduled and within the constraints of the Project budget.
- Abbreviated timelines and overlapped Phases require sufficient resources to complete all required work as scheduled.
- Changes to the Project Schedule, availability of resources or changes in Scope will be requested through a Change Request. Impacts to the triple constraints (scope, budget and schedule) will be assessed and documented as part of the change control process.
- City of Camas will ensure assigned resources will follow the change control process and possess the required business knowledge to complete their assigned tasks successfully. Should there be a change in resources, the replacement resource should have a comparable level of availability, change control process buy-in, and knowledge.

- City of Camas makes timely Project related decisions in order to achieve scheduled due dates on tasks and prepare for subsequent training sessions. Failure to do so may affect the schedule, as each analysis and implementation session is dependent on the decisions made in prior sessions.
- City of Camas will respond to information requests in a comprehensive and timely manner, in accordance with the Project Schedule.
- City of Camas will provide adequate meeting space or facilities, including appropriate system connectivity, to the project teams including Tyler team members.
- For on-site visits, Tyler will identify a travel schedule that balances the needs of the project and the employee.

7.4 Data

- Data will be converted as provided and Tyler will not create data that does not exist.
- City of Camas is responsible for the quality of legacy data and for cleaning or scrubbing erroneous legacy data.
- Tyler will work closely with City of Camas representatives to identify business rules before writing the conversion. City of Camas must confirm that all known data mapping from source to target have been identified and documented before Tyler writes the conversion.
- All in-scope source data is in data extract(s).
- Each legacy system data file submitted for conversion includes all associated records in a single approved file layout.
- The client will provide the legacy system data extract in the same format for each iteration unless changes are mutually agreed upon in advance. If not, negative impacts to the schedule, budget and resource availability may occur and/or data in the new system may be incorrect.
- The City of Camas Project Team is responsible for reviewing the converted data and reporting issues during each iteration, with assistance from Tyler.
- Client is responsible for providing or entering test data (e.g., data for training, testing interfaces, etc.)

7.5 Facilities

- City of Camas will provide dedicated space for Tyler staff to work with City of Camas resources for both on-site and remote sessions. If Phases overlap, City of Camas will provide multiple training facilities to allow for independent sessions scheduling without conflict.
- City of Camas will provide staff with a location to practice what they have learned without distraction.

8. Glossary

Word or Term	Definition
Acceptance	Confirming that the output or deliverable is suitable and conforms to the agreed upon criteria.
Accountable	The one who ultimately ensures a task or deliverable is completed; the one who ensures the prerequisites of the task are met and who delegates the work to those responsible. [Also see RACI]
Application	A computer program designed to perform a group of coordinated functions, tasks or activities for the benefit of the user.
Application Programming Interface (API)	A defined set of tools/methods to pass data to and received data from Tyler software products
Agreement	This executed legal contract that defines the products and services to be implemented or performed.
Business Process	The practices, policy, procedure, guidelines, or functionality that the client uses to complete a specific job function.
Business Requirements Document	A specification document used to describe Client requirements for contracted software modifications.
Change Request	A form used as part of the Change Control process whereby changes in the scope of work, timeline, resources, and/or budget are documented and agreed upon by participating parties.
Change Management	Guides how we prepare, equip and support individuals to successfully adopt change in order to drive organizational success & outcomes
Code Mapping [where applicable]	An activity that occurs during the data conversion process whereby users equate data (field level) values from the old system to the values available in the new system. These may be one to one or many to one. Example: Old System [Field = eye color] [values = BL, Blu, Blue] maps to New Tyler System [Field = Eye Color] [value = Blue].
Consulted	Those whose opinions are sought, typically subject matter experts, and with whom there is two-way communication. [Also see RACI]
Control Point	This activity occurs at the end of each stage and serves as a formal and intentional opportunity to review stage deliverables and required acceptance criteria for the stage have been met.
Data Mapping [where applicable]	The activity determining and documenting where data from the legacy system will be placed in the new system; this typically involves prior data analysis to understand how the data is currently used in the legacy system and how it will be used in the new system.
Deliverable	A verifiable document or service produced as part of the Project, as defined in the work packages.
Go-Live	The point in time when the Client is using the Tyler software to conduct daily operations in Production.
Informed	Those who are kept up-to-date on progress, often only on completion of the task or deliverable, and with whom there is just one-way communication. [Also see RACI]

Infrastructure	The composite hardware, network resources and services required for the existence, operation and management of the Tyler software.
Interface	A connection to and potential exchange of data with an external system or application. Interfaces may be one way, with data leaving the Tyler system to another system or data entering Tyler from another system, or they may be bi-directional with data both leaving and entering Tyler and another system.
Integration	A standard exchange or sharing of common data within the Tyler system or between Tyler applications
Legacy System	The software from which a client is converting.
Modification	Custom enhancement of Tyler’s existing software to provide features or functions to meet individual client requirements documented within the scope of the Agreement.
On-site	Indicates the work location is at one or more of the client’s physical office or work environments.
Organizational Change	The process of changing an organization's strategies, processes, procedures, technologies, and culture, as well as the effect of such changes on the organization.
Output	A product, result or service generated by a process.
Peripheral devices	An auxiliary device that connects to and works with the computer in some way. Some examples: scanner, digital camera, printer.
Phase	A portion of the Project in which specific set of related applications are typically implemented. Phases each have an independent start, Go-Live and closure dates but use the same Implementation Plans as other Phases of the Project. Phases may overlap or be sequential and may have different Tyler resources assigned.
Project	The delivery of the software and services per the agreement and the Statement of Work. A Project may be broken down into multiple Phases.
RACI	A matrix describing the level of participation by various roles in completing tasks or Deliverables for a Project or process. Individuals or groups are assigned one and only one of the following roles for a given task: Responsible (R), Accountable (A), Consulted (C), or Informed (I).
Remote	Indicates the work location is at one or more of Tyler’s physical offices or work environments.
Responsible	Those who ensure a task is completed, either by themselves or delegating to another resource. [Also see RACI]
Scope	Products and services that are included in the Agreement.

Solution	The implementation of the contracted software product(s) resulting in the connected system allowing users to meet Project goals and gain anticipated efficiencies.
Stage	The top-level components of the WBS. Each Stage is repeated for individual Phases of the Project.
Standard	Software functionality that is included in the base software (off-the-shelf) package; is not customized or modified.
Statement of Work (SOW)	Document which will provide supporting detail to the Agreement defining Project-specific activities, services and Deliverables.
System	The collective group of software and hardware that is used by the organization to conduct business.
Test Scripts	The steps or sequence of steps that will be used to validate or confirm a piece of functionality, configuration, enhancement, or Use Case Scenario.
Training Plan	Document(s) that indicate how and when users of the system will be trained relevant to their role in the implementation or use of the system.
Validation (or to validate)	The process of testing and approving that a specific Deliverable, process, program or product is working as expected.
Work Breakdown Structure (WBS)	A hierarchical representation of a Project or Phase broken down into smaller, more manageable components.
Work Package	A group of related tasks within a project.

Part 4: Appendices

9. Conversion

9.1 EnerGov Conversion Summary

Community Development

- Permit Master basic information – some of this information is in Excel spreadsheets
- Plan Master basic information
- Plan & Permit Contacts
- Contractors
- Inspections and Inspection Cases - types
-
- Fees – Fee unit types and valuation unit types
- Holds
- Notes
- Parcels and Addresses
- Payments and Fee History
-
- Fees
- Payments
- Notes
- Water Meter Install

9.2 Munis Conversion Summary

Accounting COA

- Chart of Accounts segments, objects, character codes, project codes (if applicable), organization codes (if applicable), control accounts budget rollups, fund attributes, due to/due from accounts
- Requires the use of a Tyler provided spreadsheet for design and entry of the data to be converted

Accounting - Actuals

- Summary account balances
- Up to 3 years

Accounting - Budgets

- Original budget, budget adjustments, revised budget summaries for accounts
- Up to 3 years

Accounts Payable Master

- Vendor Master file including names, addresses, SSN/FID, contacts, phone numbers
- Multiple remittance addresses
- Year-to-date 1099 amounts

Accounts Payable - Checks

- Check header data including vendor, warrant, check number, check date, overall check amount, GL cash account and clearing information
- Check detail data including related document and invoice numbers for each check
- Up to 5 years

Accounts Payable - Invoices

- Invoice header data containing general information for the invoice
- Invoice detail data containing line-specific information for the invoice
- Up to 5 years

Capital Assets Master

- Asset description, status, acquisition quantity, date and amount, codes for asset class, subclass, department, custodian, flags for capitalization and depreciation, estimated life, serial number, model, model year, depreciation method, life-to-date depreciation amount, last depreciation date, disposal information (if any), purchase information, if any (vendor, PO, Invoice)
-

Contracts

- Contract header detail with many fields available to convert including fiscal year and period, vendor number, department code, description, enforcement method code, dates for award, approval, entry and expiration, retention information, user-defined type and review codes, status code, user id for entry and approver. Additional fields are also available. A balance forward contract amount is converted, if original amount is required there will be an additional charge and contracts, po's and invoices must be converted together.
-

General Billing CID

- Customer information

Payroll

- Payroll Employee Master data including data such as name, address, SSN, legacy employee ID, date of birth, hire date, activity status (such as active/inactive), leave/termination code and date, phone(s), e-address, marital status, gender, race, personnel status (such as full-time, part-time, etc.), highest degree, advice-delivery (print/email/both) and check location, plus primary group, job, location, and account information, Anniversary Date, occupation

Payroll – PM Action History

- A variety of Personnel actions, such as job or salary changes and dates these events occurred.
- Up to 5 years

Payroll – Accrual Balances

- Employee Accrual Balances including Vacation, Holiday, and other Leave balances
- Start of year balance, earned to date, used to date

Payroll – Recruiting

- Application requisition applicant master data, plus applicant references, certifications, education, skills, tests, work history, and interviews

Payroll – Accumulators

- YTD, QTD, MTD amounts for employee pay and deductions
- Needed for mid-calendar-year go-live
- May not be needed if converting earnings/deductions history
- Up to 5 years

Payroll – Check History

- Up to 5 years, additional years must be quoted. We convert amounts for earnings and deductions in employee check history, check number and date, check cleared.

Payroll - Deductions

- Employee Deductions - including employee ID, deduction codes, tax information, and direct deposit information

Payroll – Earning/Deduction Hist.

- Up to 5 years, additional years must be quoted. Earning and deduction history broken down by individual codes (earnings and deduction) and amounts per pay period, the detail of these lines, sums the check history in opt 4.

Project Grant Accounting

- Segments, account strings and fund string allocation table
- Requires the use of a Tyler provided (Chart of Accounts) spreadsheet for design and entry of the data to be converted

Purchase Orders

- Open purchase orders header data including vendor, buyer, date, accounting information, etc.
- Open purchase orders detail data including line item descriptions, quantities, amounts, etc.

Utility Billing

- Account Master data including previous and current customer owner information- address info, phone, fax, SSN number, FID number, account status, parcel number, location street, apartment, city, state, zip, book number, read sequence, account start and end date, EFT bank information, comment field.

Utility Billing –Assessments

- Assessments are improvement costs that are spread across to property owner
- Utility Billing conversion option 4 (balance forward AR) must also be purchased in order to convert assessments

Utility Billing –Backflow

- Account information, backflow device information, backflow type, and backflow violations

Utility Billing –Balance Forward AR

- Account balance forward information converted as total amount due. If the client's business practices require current due and past due bills this can be broken into three balance forward bills(current balance due and up to two past due balance bills).These can be converted to one balance forward charge code or separate balance forward charge codes, and converted to the account/customer, if the client's legacy data contains this information.
- If late penalties will be applied in Munis after the conversion, balance forward amounts must be converted by charge code

Utility Billing –Budget Billing

- Converts information for budget average billing by account, customer and service. Legacy data must include: calculated budget amount by service; number of periods remaining until plan renews; budget plan balance/credit amount, broken out by service/customer; additional amortized amount by service.

Utility Billing –Consumption History

- History of meter readings, usage, read dates, usage days, bill amounts, bill dates, read codes
- Up to 5 years

Utility Billing –Flat Inventory/Containers

- Inventory for non-metered items tied to recurring service billing – flat rate is tied to inventory item(s)/item type(s) (vs consumption/usage). Trash/recycling containers, dumpsters, roll off containers, light poles, cable/internet equipment.

Utility Billing –Services

- Current service codes, service status, type, factor, condo units, bill cycle codes, , current deposits held on account including unpaid deposit amounts, winter usage, current meter(s) associated with service, meter readings(current and previous), meter usage (current and previous) and sales tax information.

Utility Billing – Work Orders

- Work Orders data associated with accounts, including meter repairs, checks for leaky meter, reread a meter due to high reading

10. Additional Appendices

10.1 EnerGov Definitions

“Template Business Transactions”

- A pre-defined and pre-configured EnerGov business process from EnerGov’s “Best Management Template”.
- The following modifications to Template Business Transactions are considered within scope:
 - Any changes to required inspections within the workflow
 - Any changes to the required plan reviews within the workflow
 - Adding up to 2 additional actions to the workflow
 - Configuration of fees, allowing creation of up to 3 new fees to accommodate
 - Any changes to custom field layouts that are directly related to fees or included reports
- Customization/Configuration of any of these parameters beyond the scope listed above will require the respective business process to be considered a “Unique Business Transaction”, as described below.

Note: All transaction counts are quantified in the comments of the Investment Summary.

“Unique Business Transactions”

- Unique configuration of workflow or business process steps & actions, including output actions
- Unique Fee configuration
- Unique Custom field configuration

“Geo-Rules”

- An automation event that references GIS data. Current geo-rule action types are:

Alert	Displays a pop-up with a custom message to the user, notifying them of certain spatial data (i.e. noise abatement zones; flood zones; etc.).
Block	Places a block on the case and prevents any progress or updates from occurring on the record (i.e. no status changes can be completed, no fees can be paid, the workflow cannot be managed, etc.)
Block with Override	Places a block on the case and prevents any progress or updates from occurring on the record (i.e. no status changes can be completed, no fees can be paid, the workflow cannot be managed, etc.) However, the block can be overridden by end-users who have been given the proper securities.
Fee Date	Populates the CPI vesting date on the record if vesting maps are used by the jurisdiction.
Field Mapping	A custom field or any field inherent in the EnerGov application can automatically populate with information based on spatial data.
Required Action	A workflow action can automatically populate in the workflow details for the particular record (i.e. plan, permit, code case, etc.) that requires the action based on certain spatial data related to the case.
Required Step	A workflow step can automatically populate in the workflow details for the particular record (i.e. plan, permit, code case, etc.) that requires the step based on certain spatial data related to the case.
Zone Mapping	The zone(s) automatically populate on the “Zones” tab of the record (i.e. plan, permit, code case, etc.).

“Automation Events”

10.1.1.1 “Intelligent Objects (IO)”

- Key components for automatically and reactively triggering geo-rules, computing fees, and generating emails, alerts, and other notifications.

10.1.1.2 “Intelligent Automation Agents (IAA)”

- A tool designed to automate task in a proactive manner by setting values and generating emails and other tasks. On a nightly basis, a Windows service sweeps the EnerGov system looking for IAA tasks that need to be run, then the associated actions are performed. The IAA does not generate alerts or errors. Custom SQL queries are not Tyler deliverables.

“EnerGov SDK/API (Toolkits)”

- API’s developed by Tyler Technologies for extending the EnerGov Framework and functionality to external agencies and systems. Full documentation is available for each toolkit upon request.

Note: The EnerGov toolkits and related documentation are simply tools that allow clients to create applications and integrations. The purchase of a toolkit/API does not imply any development related services from Tyler Technologies. The client is responsible for working with their IT staff and VAR’s to develop any necessary applications and integrations except as otherwise noted in the Investment Summary or for any “in-scope” integrations.

10.2 Munis Standard 3rd Party Data Exchange & Application Programming Interfaces

10.2.1 Planning

An Integration is a real-time or automated exchange of data between two systems. Standard Data Exchange tools are available to fulfill Integrations with external systems by allowing clients to get data in and out of the Tyler system. Data exchange tools can take the form of Imports and Exports, and Application Programming Interfaces (APIs)*. APIs may require additional licensing and may have some restrictions on use. Please refer to your licensing agreement for further information.

Imports and Exports

The Client and Tyler project manager(s) will work together to define/confirm which Imports and Exports are needed (if not outlined in the Agreement). Tyler will provide an Excel or ASCII file layouts for each Standard Data Exchange.

APIs (Currently Not In Scope)*

Additional API licensing and data sharing agreements are required for integration with third-party applications. If APIs have been purchased, Tyler may provide integration assistance to understand API services and provide necessary support to complete the integration of Tyler software to Client internal applications. Tyler will not provide any hands-on development unless expressly specified in the Agreement. It is Tyler’s

responsibility to ensure the API services operate correctly. It is the Client’s responsibility to fulfill integrations using Tyler’s API services and ensure operation of the third party API services.

STAGE 2	Current & Future State Analysis - Data Exchange																
	Tyler							Client									
RACI MATRIX KEY: R = Responsible A = Accountable C = Consulted I = Informed	Executive Manager	Implementation Manager	Project Manager	Implementation Consultant	Data Experts	Modification Services	Technical Services	Client Services	Executive Sponsor	Steering Committee	Project Manager	Functional Leads	Change Management Leads	Subject Matter Experts (SMEs)	Department Heads	End Users	Technical Leads
Review Standard or contracted Data Exchanges			A	R	I		I				C	C		I			C
Define or confirm needed Data Exchanges			I	C	C		C				A	C		C			R

10.2.2 Validation

Tyler provides training on Data Exchange(s) (for both Import and Export, and APIs*) and the Client tests each Data Exchange.

STAGE 3	Process Refinement – Data Exchange Validation																
	Tyler							Client									
RACI MATRIX KEY: R = Responsible A = Accountable C = Consulted I = Informed	Executive Manager	Implementation Manager	Project Manager	Implementation Consultant	Data Experts	Modification Services	Technical Services	Client Services	Executive Sponsor	Steering Committee	Project Manager	Functional Leads	Change Management Leads	Subject Matter Experts (SMEs)	Department Heads	End Users	Technical Leads
Train standard or contracted Data Exchange(s) processing in Tyler software			A	R	I		I				C	I		I			C
Coordinate 3 rd Party Data			I	I	I		I				A	C		C			R

Exchange activities																	
Test all Standard 3 rd party Data Exchange(s)			I	I	I							A	C		R		C

* API services, available thru Munis OpenAPI Toolkits and Connectors, are not part of the core Munis applications and are only applicable if included in the license agreement.

The City has interfaces with third party programs to incorporate into the configuration and testing. These programs include:

- Laserfiche (document management) – export

Tyler response - Supported with Tyler EnerGov. Munis does not include direct integration with third party Enterprise Content Management (ECM) solutions. Tyler has proposed Tyler Content Manager Standard Edition (TCM SE), an integrated content management solution, to electronically capture, manage, and retrieve all documents related to Tyler applications.

Tyler Content Manager includes a document extract utility to automate document and metadata export to a file system that clients can use to import to a separate third-party ECM solution. Retrieval of content stored in third-party ECM solutions directly from Munis applications is not supported.

Tyler recommends using the fully integrated Tyler Content Manager (TCM) solution that was built into the Munis ERP solutions. Anything generated out of Munis is automatically stored and indexed back to the corresponding records without any user intervention.

- Assetworks (fleet management) – import
Tyler response – Supported and assumes compatible asset import format with Tyler EAM
- Conduits (title searches) – export
Tyler response – undetermined, need more info to determine response
- Socrata (budget, payroll, spending, performance) – export
Tyler response – Supported, integration with Socrata is standard
- Neptune (meter reading) – import and export
Tyler response – Supported, standard import/export functionality with Munis UB-CIS
- State DRS (payroll) – export
Tyler response - Supported – Assumes compatible export format with Munis Payroll.
- School Impact Fees – export
Tyler response - Supported – Assumes compatible journal export format with Munis GL.
- Retail Lockbox (payment files) – import
Tyler response - Supported – Assumes compatible lockbox import format with Munis AR.
- Paymode (payment files) – import
Tyler response - Supported – Assumes compatible lockbox import format with Munis AR.
- Garbage billing (cvs from excel) – import
Tyler response - Supported – Assumes compatible import format with Munis UB-CIS.
- Bank of America Works (purchase card) – import
Tyler response - Supported – Via standard p-card import with Munis AP
- General Payment Files – import
Tyler response - Supported – Assumes compatible import format with Munis AR.

- RecTrac (Parks and Recreation programming and rentals)
Tyler response - Supported – Assumes compatible import and/or formats with Munis AR and/or GL.
- Library ILS system (receipting)
Tyler response - Supported – Assumes compatible import and/or formats with Munis AR and/or GL.
- Bluebeam
Tyler response - Supported – Standard integration with Tyler EnerGov.

11. Project Timeline

11.1 ERP Project Timeline

The Project Timeline establishes a target start and end date for each Phase of the Project. The timeline needs to account for resource availability, business goals, size and complexity of the Project, and task duration requirements. These will be reviewed and adjusted, if needed, during the Initiate and Plan Stage. Refer to the Project Stages section of this SOW for information on work packages associated with each stage of the implementation.

The following dates may be revised based on the date the Agreement is signed and further refined during the course of the project. Tyler requires up to forty-five (45) days to move from Agreement signing to the Initiate & Plan Stage.

Sample Project Timeline

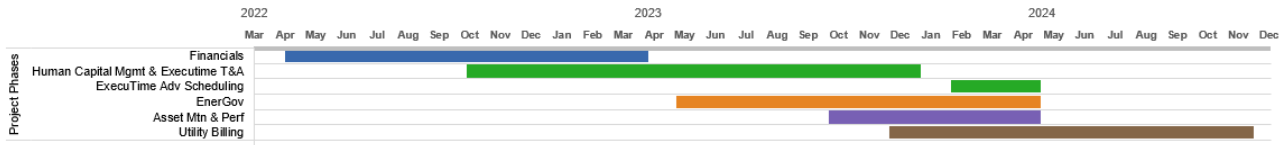

Sample Project Timeline + BPC Consulting Time

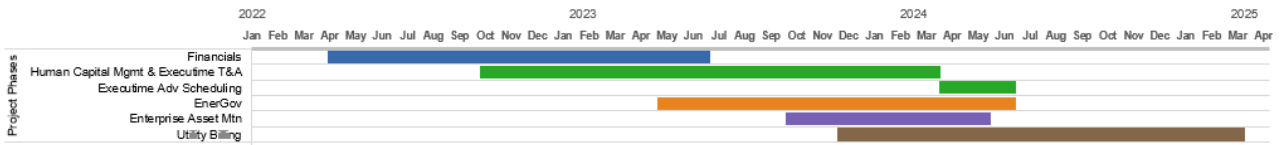

11.2 Intentionally left blank.

12. Appendix A: Detailed Processes Covered in the Business Process Consulting

The following represents a listing of the in-scope processes that will be covered under the Business Process Consulting Service. Setup and code tables are not included as part of the Business Process Consulting Service. Some processes below may not be included if it is mutually determined in the analysis that a particular process will not be utilized.

*DCT indicates this document could also be used for decentralized end user training

- **General Topics for all Modules**

- Navigation (DCT)
- Munis Office & Saved Reports (DCT)
- HUB (DCT)
- Tyler Content Manager (DCT)

- **General Ledger**

- Adding a New Account
- General Journal Entry
- Recurring General Journal Entry
- General Journal Approvals
- Account Trial Balance Report
- GL Account Inquiry (DCT)
- YTD Budget Report (DCT)
- Periodic Processing, including
 - Month End Processing
 - Year End Processing
- Import GL Journals

- **Purchasing & Requisitions**

- Overall Purchasing Process
- Vendor Maintenance
- Requisition Entry (DCT)
- Attaching Documentation (DCT)
- Requisition Approval (DCT)
- Requisition Conversion to PO
- PO Entry Proof
- PO Approvals (DCT)
- PO Receiving (DCT)
- Print PO's
- PO Maintenance
- PO Reports (DCT)

- **Accounts Payable**

- Overall AP Process
- Vendor Maintenance
- Invoice Entry /Proof (DCT)
- Recurring Invoice Entry
- Scanning and Attaching Invoices using Bar Codes
- Invoice Approvals (DCT)
- Post Invoices
- Check Run Process (Select Items to Be Paid, Print Checks, Cash Disbursement Journal)
- EFT Processing
- Create Positive Pay File for bank
- Void Check Process
- Invoice Maintenance
- Retainage Processing
- Check Reconciliation
- AP Reports (DCT)
- Vendor Central (DCT)

- **Budget**

- Overall Budget Process
- Define/Start Budget Projection
- Next Year Budget Entry (DCT)
- Next Year Budget Reports (DCT)
- Roll/Factor/Merge Budget Projection
- Next Year Budget Detail Approval (DCT)
- Budget Transfer and Amendments (DCT)
- Budget Transfer and Amendments Approvals (DCT)

- **Project/Grant Accounting**

- Overall Project and Grant Accounting Process
- Creation of Project and Grant
- Reimbursement and Indirect Cost Process
- Using Project Ledger
- Project Reports (DCT)

- **Contract Management**

- Overall Contract Process
- Contract Entry (DCT)
- Contract Maintenance
- Attaching Documentation (DCT)
- Contract Approvals (DCT)

- **General Billing**

- Overall GB Process
- Customer File (DCT)
- Invoice Processing (DCT)
- Recurring Invoice (DCT)
- Invoice Approval (DCT)
- Employee Insurance Bills
- Assess Late Fees
- Print Bills and Statements
- Reports (DCT)

- **Capital Assets**

- Overall Fixed Asset Process
- Adding/Importing a new asset
- Posting Fixed Assets
- Adjusting, Transferring and Retiring Assets
- Depreciating Assets
- Periodic Processing
- Inquiry & Reports
- GASB 34 Process Overview

- **Cash Management**

- Interest Allocation
- Cash Flow
- Bank Reconciliation
- Reports

- **Payroll**

- Overall Salary & Benefit Projections Processing
 - Projection Start & Status
 - Projection Processing
 - Projection Pay Types
 - Projection Job Class
 - Projection Salary Tables
 - Projection Position Control
 - Projection Allocation Maintenance
 - Projection Employee Master
 - Projection Employee Job/Salary
 - Projection Employee Deductions/Benefits
 - Projection Contract Increases
 - Projection Step Increases

- Projection Longevity Report
- Projection Salary Calculate
- Projection Benefit Calculate
- Post Projection Data to Budget
- Update Live Position Control
- Overall Payroll Process
 - PR Start & Status
 - Time Entry (DCT)
 - Time Entry Approval (DCT)
 - Time Entry Import to PR
 - Void Payroll
 - Misc. Payroll
 - Payroll Vendor Processing
- Overall HR Process
 - Employee Certifications
 - Employee Evaluations
 - Case Management
 - Training Courses
 - Employee Training
 - Training Forecast Report
 - Training Hours Completed Report
- Overall Personnel Actions Process
 - Actions Entry (DCT)
 - Personnel Actions Setup
 - Rapid Entry
 - Condensed Pending Master File
 - Actions Inquiry (DCT)
- **HR Benefits Enrollment**
 - Overall Open Enrollment Process
 - Overall Life Event/New Hire Enrollment
 - Benefit Election Setup
 - Online Benefit Enrollment
 - Election Approval and Posting Process
 - 834 File layout and setup
- **Asset Maintenance**
 - Overall Work Order/Fleet & Facilities Process
 - Service Requests (DCT)

- Maintenance Programs
- Work Order Processing – New
- Work Order Processing – In Progress
- Work Order Processing – Completed
- Inquiry & Reports (DCT)

- **Utility Billing:**

- Customer Maintenance
- Utility Maintenance
- Service Maintenance
- Miscellaneous Fee Maintenance
- Deposit Maintenance
- Pay Fees Program
- Account Customer Inquiry
- Service Orders Maintenance
- Meter Inventory Maintenance
- Handheld Export and Import Process
- Bill Run Processing
- Final Bill Run Processing
- EFT Processing
- Bill Refund Process
- Bill Adjustments
- Late Fees
- Delinquent Notices
- Cut Off Process
- Collections Process
- Lien Processing
- Setoff Debt Processing
- Special Conditions
- Payment Plans
- Container Inventory
- Assessments
- Budget Billing

- **EnerGov Permitting & Land Management**

- **Contacts (Customers & Contractors)**
 - Create a Contact
 - Associate a Contact
- **Applications**
 - Project – Create a Project
 - Project – Manage a Project
 - Including Custom Fields, Documents and Fees
 - Plan – Create a Plan
 - Plan – Manage a Plan

- Including Workflow, Custom Fields, Documents and Fees
 - Permit - Create a Permit
 - Permit - Manage a Permit
 - Including Workflow, Custom Fields, Documents and Fees
 - GIS – Map Viewer Functionality/Live Link
 - Report – Generate a Report
- Inspections
 - Search for an Inspection
 - Create an Inspection
 - Schedule an Inspection
 - Manage an Inspection
 - Complete an Inspection
- Code Enforcement
 - Search for a Code Case
 - Create a Code Case
 - Manage a Code Case
 - Modify a Code Case
 - Add an Activity to a Code Case
 - Close a Code Case
 - Citizen Requests
- Payment Activities
 - Manage Payments
 - Process Refunds
 - Process Voids
 - Escrow deposits and tendering
 - Bonds processing
 - Manage Till Sessions
- **EnerGov Licensing & Regulatory Management**
 - Contacts (Customers & Business)
 - Create a Contact
 - Create a Business
 - Business Licenses
 - Create a Business license
 - Including Workflow, Custom Fields, Documents and Fees
 - Renew a Business license
 - Report – Generate a Report
 - Professional Licenses
 - Create a Professional license

- 
- Including Workflow, Custom Fields, Documents and Fees
 - Renew a Professional license
 - Report – Generate a Report

 - Payment Activities
 - Manage Payments
 - Process Refunds
 - Process Voids
 - Manage Till Sessions
 - Manage Bond Processing



Exhibit F Socrata Software as a Service Terms and Conditions

SECTION A – DEFINITIONS

Capitalized terms not otherwise defined will have the meaning assigned to such terms in the Agreement.

- **“Agreement”** means the agreement under which Tyler has licensed and/or provided access to the Tyler Software Products to Client.
- **“Alert”** means a message that is delivered when Client-defined thresholds are exceeded.
- **“Investment Summary”** means the agreed upon cost proposal for the products and services attached to the Agreement as Exhibit A.
- **“API”** means application-programming interface.
- **“Client”** means the City of Camas, Washington.
- **“Client Data”** means data, datasets, files, information, content and links uploaded or provided by Client through the use of the SaaS Services, but excluding Third Party Services.
- **“Confidential Information”** means nonpublic information that a reasonable person would believe to be confidential and includes, without limitation, personal identifying information (e.g., Social Security numbers) and trade secrets, each as defined by applicable state law.
- **“Dataset”** means physical collection of information, typically modeled as a table of rows and columns of data.
- **“Data Storage”** means the contracted amount of storage capacity for your Data identified in the Investment Summary.
- **“Effective Date”** means the Agreement Effective Date.
- **“External API Calls”** means any request made by a user that is not logged in against a SaaS Service. If applicable, the number of External API calls that are authorized are identified in the Investment Summary, attached as Exhibit A to the Agreement.
- **“Monthly Active Users”** means a user that is logged in and accesses the SaaS Services more than ten times per month. If applicable, the number of Monthly Active Users that are authorized to use the SaaS Services for the Agreement are identified in the Investment Summary.
- **“SaaS Fees”** means the fees for the SaaS Services identified in the Investment Summary. SaaS Fees may be listed or referred to as Recurring Fees.
- **“SaaS Services”** means Socrata’s off the shelf, cloud-based software service and related services, including support services, as specified under this Socrata Agreement. SaaS Services do not include support of an operating system or hardware, support outside of our normal business hours, or training, consulting, or other professional services.
- **“SLA”** means the service level agreement described in Section C of this Socrata Agreement.
- **“Socrata Agreement”** means this Socrata Software as a Service Terms and Conditions.
- **“Socrata”** means Socrata, a wholly owned subsidiary of Tyler Technologies, Inc., a Delaware corporation.
- **“Third-Party Services”** means if any, third-party web-based services or platforms, including but

not limited to third party stock photos and third-party map location services which are provided at no additional charge to you through this Socrata Agreement.

- “we”, “us”, “our” and similar terms mean Tyler.
- “you” and similar terms mean Client.

SECTION B – SAAS SERVICES

1. Rights Granted. Tyler grants to Client the non-exclusive, non-assignable limited right to use the **Socrata Capital Projects Explorer and Socrata Citizen Connect** products on a subscription basis according to the terms of this Socrata Agreement and the SLA. Client may access updates and enhancements to the product, as described in Section C(1).
2. SaaS Fees. Client agrees to pay Tyler the SaaS Fees. Those amounts are payable in accordance with the Agreement attached hereto. The SaaS Fees are based on the number of Monthly Active Users, API usage, Alerts, and the amount of Data Storage required. Client acknowledges that continued access to the SaaS Services is contingent upon your timely payment of SaaS Fees. If you fail to timely pay the SaaS Fees, we may discontinue your access to the SaaS Services. We may also terminate this Socrata Agreement if you don’t cure such failure to pay within forty-five (45) days of receiving written notice of our intent to terminate.
3. Ownership.
 - 3.1 Tyler retains all ownership and intellectual property rights to the SaaS Services.
 - 3.2 When Client uploads or provides Client Data to the Socrata SaaS platform, Client grants to Tyler a perpetual non-exclusive, worldwide, royalty-free, sub-licensable, and transferable license to use, reproduce, publicly display, distribute, modify, create derivative works of, and translate the Client Data as needed in response to a Monthly Active User’s use of the SaaS Services.
 - 3.3 The SaaS Services provide you with functionality to make all or part of Client Data available to the general public through one or more public facing websites. Client determines which Client Data is shared publicly, and Client is solely responsible for determining the online terms of use and licenses relative to the use by public users (“Public User”) of Client Data, and the enforcement thereof. Once an internal user makes Client Data publicly available using the SaaS Services, Tyler has no control over a Public User’s use, distribution, or misuse of Client Data. Tyler has no liability or obligation to indemnify for such usage. Users have the ability within the SaaS Services to remove the public permissions applied to Client Data.
 - 3.4 Tyler reserves the right to develop derivative data assets based on Client’s publicly available data. These uses might include but aren’t necessarily limited to: aggregating and summarizing data; normalizing, standardizing and concatenating data to create new regional or national data assets; and developing key performance indicators and benchmarks.
 - 3.5 While Tyler agrees to never commercially sell data Client makes publicly available, we reserve the right to commercially sell derivative data assets we create based on Client’s public data.
 - 3.6 Tyler may develop derivative data assets and insights based on aggregated, anonymized views of Client’s internally accessible private data for the purposes of the enhancement of the SaaS Services, aggregated statistical analysis, technical support and other internal business purposes.

- 3.7 Client retains all ownership and intellectual property rights to the Client Data. Client expressly recognizes that except to the extent necessary to carry out our obligations contained in this Socrata Agreement, Tyler does not create or endorse any data used in connection with the SaaS Services. During the term of the Socrata Agreement, Client may export Client Data as allowed by the functionality within the SaaS Services.
- 3.8 If Client provides feedback, information, and/or or suggestions about the SaaS Services, or any other services provided hereunder, then Tyler (and those it allows to use its technology) may use such feedback, information, and/or suggestions under a royalty-free, paid-up, and irrevocable license without obligation to Client.
4. Restrictions.
- 4.1 You may not: (a) except as explicitly provided for herein, make the SaaS Services or Documentation resulting from the SaaS Services available in any manner to any third party for use in the third party's business operations; (b) modify, make derivative works of, disassemble, reverse compile, or reverse engineer any part of the SaaS Services; (c) access or use the SaaS Services in order to build or support, and/or assist a third party in building or supporting, products or services competitive to us; (d) license, sell, rent, lease, transfer, assign, distribute, display, host, outsource, disclose, permit timesharing or service bureau use, or otherwise commercially exploit or make the SaaS Services or Documentation available to any third party other than as expressly permitted by this Socrata Agreement; (e) use the SaaS Services to store or transmit infringing, unsolicited marketing emails, libelous, or otherwise objectionable, unlawful or tortious material, or to store or transmit material in violation of third party rights; (f) interfere with or disrupt the integrity or performance of the SaaS Services (including without limitation, vulnerability scanning, penetration testing or other manual or automated simulations of adversarial actions, without Tyler's prior written consent); or (g) attempt to gain unauthorized access to the SaaS Services or its related systems or networks.
- 4.2 Client acknowledges and understands that the Socrata SaaS Services are not designed to serve as the system of record and shall not be used in a manner where the interruption of the SaaS Services could cause personal injury (including death) or property damage. The SaaS Services are not designed to process or store CJIS, PHI or other sensitive data, and by using the Socrata SaaS Services, you acknowledge and agree that you are using the Socrata SaaS Services at your own risk and that you are solely responsible for use of data with the SaaS Services in any manner that is contrary to the uses for which the Socrata SaaS Services are designed and offered for use in this Agreement.
- 4.3 Although we have no obligation to screen, edit or monitor the Client Data or Public User content posted on SaaS Services, if, in our reasonable judgment, we discover your use of the SaaS Services threatens the security, integrity, stability, or availability of the SaaS Services, or is otherwise in violation of this Socrata Agreement, we may temporarily suspend the SaaS Services, or Monthly Active Users' access thereto. Unless Client has conducted penetration testing or unscheduled performance testing, Tyler will use commercially reasonable efforts to provide Client with notice and an opportunity to remedy such violation or threat prior to such suspension. Any penetration testing or unscheduled performance testing conducted by Client will result in immediate suspension of the SaaS Services.

5. Reservation of Rights. The SaaS Services, other services, workflow processes, user interface, designs, and other technologies provided by Tyler pursuant to this Socrata Agreement are the proprietary property of Tyler and its licensors. All right, title and interest in and to such items, including all associated intellectual property rights, remain only with Tyler. Client may not remove or modify any proprietary marking or restrictive legends from items or services provided under this Socrata Agreement. Tyler reserves all rights unless otherwise expressly granted in this Socrata Agreement.
6. Access and Usage by Internal Client Users and Contractors. You may allow your internal users and third party contractors to access the SaaS Services and any technical or policy controls, in compliance with the terms of this Socrata Agreement, which access must be for your sole benefit. You are responsible for the compliance with this Socrata Agreement by your internal users and contractors.
7. Your Responsibilities. Client (a) must keep its passwords secure and confidential; (b) is solely responsible for all activity occurring under its account; (c) must use commercially reasonable efforts to prevent unauthorized access to its account and notify Tyler promptly of any such unauthorized access; (d) may use the SaaS Services only in accordance with the Documentation; and (e) shall comply with all federal, state and local laws, regulations and policies of Client, as to its use of the SaaS Services, Client Data, and instructions to Tyler regarding the same.
8. Client Data Backup. Client is providing Socrata a copy of Client Data. Any laws and regulations governing Client for retention of Client Data remains Client's responsibility. CLIENT IS SOLELY RESPONSIBLE FOR BACKING UP CLIENT DATA unless otherwise specially agreed in writing between Tyler and Client.
9. Return of Client Data. Upon request, Tyler will make the SaaS Services available to Client to export Client Data for a period of sixty (60) days following the termination of this Socrata Agreement. After such sixty (60) day period has expired, we have no obligation to maintain Client Data and may destroy the Client Data.
10. APIs. Tyler will provide access to the applicable application-programming interface ("API") as part of the SaaS Services under the terms of this Socrata Agreement. Subject to the other terms of this Socrata Agreement, Tyler grants Client a non-exclusive, nontransferable, terminable license to interact only with the SaaS Services as allowed by the current APIs.
 - a. Client may not use the APIs in a manner--as reasonably determined by Tyler--that exceeds the purposes defined in the Investment Summary, constitutes excessive or abusive usage, or fails to comply with any part of the APIs. If any of these occur, Tyler can suspend or terminate Client's access to the APIs on a temporary or permanent basis.
 - b. Tyler may change or remove existing endpoints or fields in API results upon at least 30 days' notice to Client, but Tyler will use commercially reasonable efforts to support the previous version of the APIs for at least 6 months from deprecation notice. Tyler may add new endpoints or fields in API results without prior notice to Client.
 - c. The APIs may be used to connect the SaaS Services to certain hosted or on premise software applications not provided by Tyler ("Non-Tyler Applications"). Client is solely responsible for development, license, access to and support of Non-Tyler Applications, and Client's

obligations under this Socrata Agreement are not contingent on access to or availability of any Non-Tyler Application.

- d. Any open source code provided is provided as a convenience to you. Such open source code is provided AS IS and is governed by the applicable open source license that applies to such code; provided, however, that any such open source licenses will not materially interfere or prohibit Client's limited right to use the SaaS Services for its internal business purposes.
11. Data Security Measures. In order to protect your Confidential Information, we will: (a) implement and maintain all reasonable security measures appropriate to the nature of the Confidential Information including without limitation, technical, physical, administrative and organizational controls, and will maintain the confidentiality, security and integrity of such Confidential Information; (b) implement and maintain industry standard systems and procedures for detecting, mitigating, and responding to attacks, intrusions, or other systems failures and regularly test or otherwise monitor the effectiveness of the safeguards' key controls, systems, and procedures; (c) designate an employee or employees to coordinate implementation and maintenance of its Security Measures (as defined below); and (d) identify reasonably foreseeable internal and external risks to the security, availability, confidentiality, and integrity of Confidential Information that could result in the unauthorized disclosure, misuse, alteration, destruction or other compromise of such information, and assess the sufficiency of any safeguards in place to control these risks (collectively, Security Measures). Client acknowledges and agrees that Tyler's obligations with respect to Security Measures is subject to Section B(4.2) above.
 12. Notice of Data Breach. If Tyler knows that Confidential Information has been accessed, disclosed, or acquired without proper authorization and contrary to the terms of this Socrata Agreement, we will alert Client of any such data breach in accordance with applicable law, and take such actions as may be necessary to preserve forensic evidence and return the SaaS Services to standard operability. If so required, Tyler will provide notice in accordance with applicable federal or State data breach notification laws.
 13. Confidentiality. Both parties recognize that their respective employees and agents, in the course of performance of this Socrata Agreement, may be exposed to Confidential Information and that disclosure of such information could violate rights to private individuals and entities, including the parties. Each party agrees that it will not disclose any Confidential Information of the other party and further agrees to take all reasonable and appropriate action to prevent such disclosure by its employees or agents. The confidentiality covenants contained herein will survive the termination or cancellation of this Socrata Agreement. This obligation of confidentiality will not apply to information that:
 - (a) is in the public domain, either at the time of disclosure or afterwards, except by breach of this Socrata Agreement by a party or its employees or agents;
 - (b) a party can establish by reasonable proof was in that party's possession at the time of initial disclosure;
 - (c) a party receives from a third party who has a right to disclose it to the receiving party; or
 - (d) is the subject of a legitimate disclosure request under the open records laws or similar applicable public disclosure laws governing this Socrata Agreement; provided, however, that in the event you receive an open records or other similar applicable request, you will give us prompt notice and otherwise perform the functions required by applicable law.

SECTION C – OTHER SERVICES

1. Service Level Agreement (SLA) & Warranty.

1.1 Service Warranty. Tyler warrants to Client that the functionality or features of the SaaS Services will substantially perform as communicated to Client in writing, or their functional equivalent, but Tyler has the right to update functionality. The support policies may change but will not materially degrade during the term. Tyler may deprecate features upon at least 30 days' notice to Client, but Tyler will use commercially reasonable efforts to support the previous features for at least 6 months following the deprecation notice. The deprecation notice will be posted at <https://support.socrata.com>.

1.2 Uptime Service Level Warranty. We will use commercially reasonable efforts to maintain the online availability of the SaaS Service for a minimum of availability in any given month as provided in the chart below (excluding maintenance scheduled downtime, outages beyond our reasonable control, and outages that result from any issues caused by you, your technology or your suppliers or contractors, Service is not in the production environment, you are in breach of this Socrata Agreement, or you have not pre-paid for SaaS Fees for the Software as a Service in the month in which the failure occurred).

Availability SLA

Credit

99.9%

3% of monthly fee for each full hour of an outage that adversely impacted Client's access or use of the SaaS Services (beyond the warranty).

Maximum amount of the credit is 100% of the prorated SaaS Service Fees for such month, or \$1,800.00, whichever is less, and the minimum credit cannot be less than \$100.00.

1.3 Limited Remedy. Your exclusive remedy and our sole obligation for our failure to meet the warranty under Section C(8.2) is the provision by us of the credit for the applicable month, as provided in the chart above (if this Socrata Agreement is not renewed then a refund in the amount of the credit owed); provided that you notify us of such breach of the warranty within thirty (30) days of the end of that month.

SECTION D – THIRD-PARTY SERVICES

1. Third -Party Services. Client may be provided with access and usage of Third-Party Services through use of the SaaS Services. Client must agree to such Third-Party Service contracts if Client chooses to use those Third-Party Services. Third-Party Services will be solely governed by such Third-Party Service contracts.
2. Disclaimer. You acknowledge that we are not the provider of any Third-Party Services. We do not warrant or guarantee the performance of the Third-Party Services.

SECTION E - INVOICING AND PAYMENT; INVOICE DISPUTES

1. Invoicing and Payment. We will invoice you the SaaS Fees and fees for other professional services in the Investment Summary in accordance with Exhibit B (Invoicing and Payment Policy) of the Agreement, subject to Section E(2).
2. Invoice Disputes. If you believe any delivered item does not conform to the warranties in this Socrata Agreement, you will provide us with written notice within thirty (30) days of your receipt of the applicable invoice. The written notice must contain reasonable detail of the issues you contend are in dispute so that we can confirm the issue and respond to your notice with either a justification of the invoice, an adjustment to the invoice, or a proposal addressing the issues presented in your notice. We will work with you as may be necessary to develop an action plan that outlines reasonable steps to be taken by each of us to resolve any issues presented in your notice. You may withhold payment of the amount(s) actually in dispute, and only those amounts, until we complete the action items outlined in the plan. If we are unable to complete the action items outlined in the action plan because of your failure to complete the items agreed to be done by you, then you will remit full payment of the invoice. We reserve the right to suspend delivery of all SaaS Services, including maintenance and support services, if you fail to pay an invoice not disputed as described above within fifteen (15) days of notice of our intent to do so.

SECTION F – TERM

1. Term. The initial term of this Socrata Agreement is for five (5) year beginning on the first day of the first month following the Effective Date, unless earlier terminated as set forth below. Upon expiration of the initial term, this Socrata Agreement will renew automatically for additional one (1) year renewal terms unless terminated in writing by either party at least sixty (60) days prior to the end of the then-current renewal term. Your right to access or use the SaaS Services will terminate at the end of this Socrata Agreement.

SECTION G –LIMITATION OF LIABILITY

1. **DISCLAIMER**. EXCEPT FOR THE EXPRESS WARRANTIES PROVIDED IN THIS SOCRATA AGREEMENT AND TO THE MAXIMUM EXTENT PERMITTED BY APPLICABLE LAW, WE HEREBY DISCLAIM ALL OTHER WARRANTIES AND CONDITIONS, WHETHER EXPRESS, IMPLIED, OR STATUTORY, INCLUDING, BUT NOT LIMITED TO, ANY IMPLIED WARRANTIES, DUTIES, OR CONDITIONS OF MERCHANTABILITY, TITLE OR FITNESS FOR A PARTICULAR PURPOSE. WHILE TYLER TAKES REASONABLE PHYSICAL, TECHNICAL AND ADMINISTRATIVE MEASURES TO SECURE THE SAAS SERVICES, TYLER DOES NOT GUARANTEE THAT THE SAAS SERVICES CANNOT BE COMPROMISED. YOU UNDERSTAND THAT THE SAAS SERVICES MAY NOT BE ERROR FREE, AND USE MAY BE INTERRUPTED.
2. **LIMITATION OF LIABILITY**. OUR LIABILITY FOR DAMAGES ARISING OUT OF THIS SOCRATA AGREEMENT, WHETHER BASED ON A THEORY OF CONTRACT OR TORT, INCLUDING NEGLIGENCE AND STRICT LIABILITY, SHALL BE LIMITED TO YOUR ACTUAL DIRECT DAMAGES, NOT TO EXCEED THE THEN-CURRENT ANNUAL SOCRATA SAAS FEES PAYABLE BY YOU. THE PARTIES ACKNOWLEDGE AND AGREE THAT THE PRICES SET FORTH IN THIS SOCRATA AGREEMENT ARE SET IN RELIANCE UPON THIS LIMITATION OF LIABILITY AND TO THE MAXIMUM EXTENT ALLOWED UNDER APPLICABLE LAW, THE EXCLUSION OF CERTAIN DAMAGES, AND EACH SHALL APPLY

REGARDLESS OF THE FAILURE OF AN ESSENTIAL PURPOSE OF ANY REMEDY. THE FOREGOING LIMITATION OF LIABILITY SHALL NOT APPLY TO THE INDEMNIFICATION OBLIGATIONS UNDER THE AGREEMENT.

- 3. EXCLUSION OF CERTAIN DAMAGES. TO THE MAXIMUM EXTENT PERMITTED BY APPLICABLE LAW, IN NO EVENT SHALL WE BE LIABLE FOR ANY SPECIAL, INCIDENTAL, PUNITIVE, INDIRECT, OR CONSEQUENTIAL DAMAGES WHATSOEVER, EVEN IF WE HAVE BEEN ADVISED OF THE POSSIBILITY OF SUCH DAMAGES.**



Exhibit G Insurance Terms and Conditions

A. Insurance Term

Tyler shall procure and maintain for the duration of the Agreement, insurance against claims for injuries to persons or damage to property which may arise from or in connection with the performance of the work hereunder by Tyler, its agents, representatives, or employees.

B. No Limitation

Tyler's maintenance of insurance as required by the Agreement shall not be construed to limit the liability of Tyler to the coverage provided by such insurance, or otherwise limit the Client's recourse to any remedy available at law or in equity.

C. Minimum Scope of Insurance

Tyler shall obtain insurance of the types and coverage described below:

1. Automobile Liability insurance covering all owned, non-owned, hired and leased vehicles. Coverage shall be written at least as broad as Insurance Services Office (ISO) form CA 00 01.
2. Commercial General Liability insurance shall be at least as broad as ISO occurrence form CG 00 01 and shall cover liability arising from premises, operations, stop-gap, independent contractors and personal injury and advertising injury. The Client shall be named as an additional insured under Tyler's Commercial General Liability insurance policy with respect to the work performed for the Client using an additional insured endorsement at least as broad as ISO endorsement form CG 20 26.
3. Workers' Compensation coverage as required by the Industrial Insurance laws of the State of Washington.
4. Technology Errors & Omissions (E&O)

D. Minimum Amounts of Insurance

Tyler shall maintain the following insurance limits:

1. Automobile Liability insurance with a minimum combined single limit for bodily injury and property damage of \$1,000,000 per accident.

2. Commercial General Liability insurance shall be written with limits no less than \$2,000,000 each occurrence, \$2,000,000 general aggregate.
3. Technology Errors & Omissions (E&O) shall be written with limits no less than \$1,000,000 per claim and \$1,000,000 policy aggregate limit.
4. Network Security (Cyber) and Privacy Insurance shall be written with limits no less than \$2,000,000 per claim \$2,000,000 policy aggregate for network security and privacy coverage, \$100,000 per claim for regulatory action (fines and penalties), and \$100,000 per claim for event management services.
5. Excess /Umbrella Liability of at least \$5,000,000 minimum. Tyler will add the City as an additional insured to Tyler's Commercial General Liability and Automobile Liability policies, which will automatically add the City as an additional insured to Tyler's Excess/Umbrella Liability policy as well.

E. Other Insurance Provision

Tyler's Automobile Liability and Commercial General Liability insurance policies are to contain, or be endorsed to contain that they shall be primary insurance as respect the Client. Any insurance, self-insurance, or self-insured pool coverage maintained by the Client shall be excess of the Contractor's insurance and shall not contribute with it.

F. Acceptability of Insurers

Insurance is to be placed with insurers with a current A.M. Best rating of not less than A-:VII.

G. Verification of Coverage

Tyler shall furnish the Client with original certificates evidencing the insurance requirements of the Agreement upon written request by the Client.

H. Notice of Cancellation

Tyler shall provide the Client with written notice of any policy cancellation within thirty (30) business days of their receipt of such notice.

I. Failure to Maintain Insurance

Failure on the part of Tyler to maintain the insurance as required shall constitute a material breach of contract, upon which the Client may terminate the Agreement in accordance with the terms set forth in Section F of this Agreement.