

EXHIBIT E



EXHIBIT E LEGAL DESCRIPTION

Located in the Northwest Quarter of Section 35 and the Northeast Quarter of Section 34, Township 2 North, Range 3 East of the Willamette Meridian, City of Camas, Clark County, Washington described as follows:

COMMENCING at the Northwest Corner of said Section 35;

thence South $01^{\circ}04'03''$ West 1320.01 feet along the west line of the Northwest Quarter of said Section 35 to the southwest corner of Auditor's File Number 6175749 and the **POINT OF BEGINNING**;

thence South $88^{\circ}51'08''$ East 185.00 feet along the south line of said Parcel;

thence leaving said south line South $01^{\circ}08'52''$ West 35.00 feet;

thence North $88^{\circ}53'16''$ West 380.00 feet;

thence North $01^{\circ}08'52''$ East 35.00 feet to the south line of Auditor's File Number 6044922;

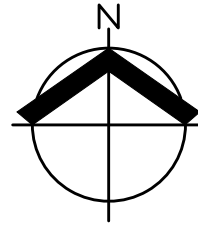
thence along the south line of said parcel South $88^{\circ}55'17''$ East 195.00 feet to the **POINT OF BEGINNING**.

Contains 13,322 square feet (0.31 acres) more or less.

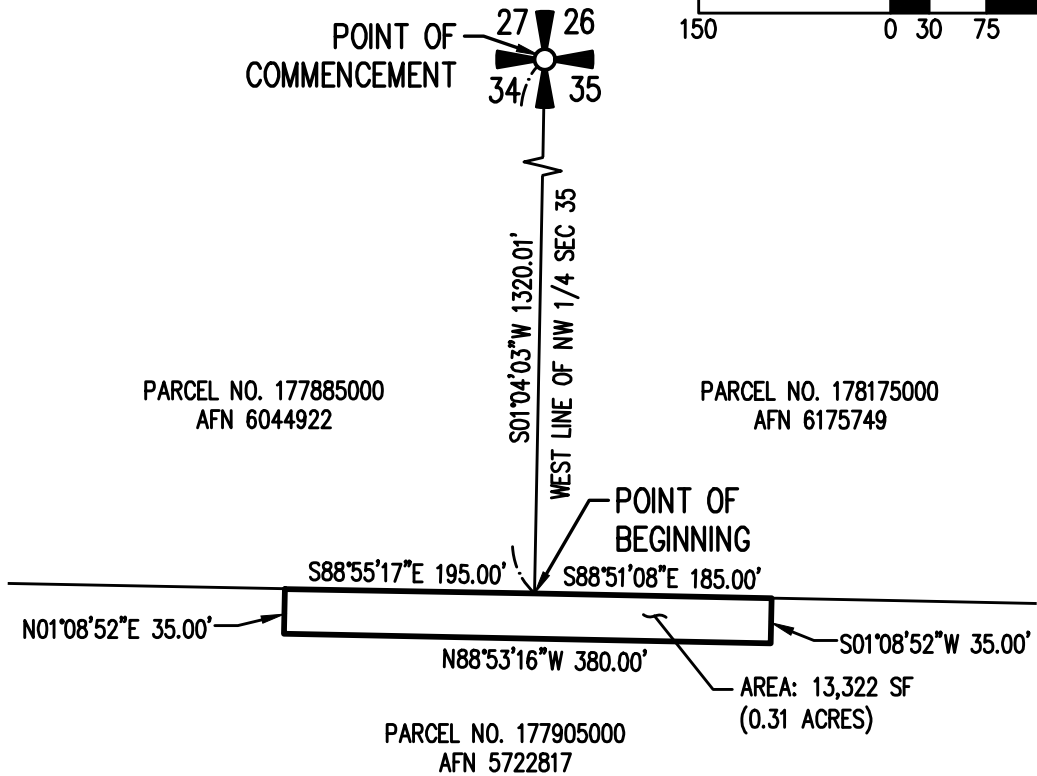


EXHIBIT E

LOCATED IN THE NW 1/4 OF SECTION 35,
AND THE NE 1/4 OF SECTION 34,
T2N R3E W.M., CITY OF CAMAS,
CLARK COUNTY, WASHINGTON



SCALE: 1" = 150 FEET



LEGEND

AFN AUDITOR'S FILE NUMBER
SF SQUARE FEET

DATE: 5/14/2026

EXHIBIT			
DRAWN BY: PSP	CHECKED BY: JOH	DWG: 9095 GRD ESMT	JOB: 9095
AKS ENGINEERING AND FORESTRY, LLC			
9600 NE 126TH AVE, SUITE 2520			
VANCOUVER, WA 98682			
360.882.0419 WWW.AKS-ENG.COM			

