

EXHIBIT G



AKS ENGINEERING & FORESTRY
9600 NE 126th Avenue, Suite 2520, Vancouver, WA 98682
P: (360) 882-0419 F: (360) 882-0426

AKS Job #9095

OFFICES IN: BEND, OR | KEIZER, OR | THE DALLES, OR | TUALATIN, OR | VANCOUVER, WA | WHITE SALMON, WA

EXHIBIT G LEGAL DESCRIPTION

Located in the Northwest Quarter of Section 35, Township 2 North, Range 3 East of the Willamette Meridian, City of Camas, Clark County, Washington described as follows:

COMMENCING at the northwest corner of said Section 35;

thence South 01°04'03" West 1320.01 feet along the west line of the Northwest Quarter of said Section 35 to the southwest corner of Auditor's File Number 6175749;

thence South 88°51'08" East 283.93 feet along the south line of said Parcel to the **POINT OF BEGINNING**;

thence continuing South 88°51'08" East 541.07 feet along said south line to the southeast corner of said Parcel;

thence South 01°30'28" West 12.23 feet;

thence along a non-tangent curve to the left (Radial: South 01°08'15" West) with a Radius of 267.00 feet, a Delta of 15°06'35", a Length of 70.41 feet, and a Chord of South 83°34'57" West 70.21 feet;

thence along a curve to the right with a Radius of 333.00 feet, a Delta of 15°07'12", a Length of 87.88 feet, and a Chord of South 83°35'16" West 87.62 feet;

thence parallel with and 33.00 feet southerly of, when measured at right angles, the south line of said Parcel North 88°51'08" West 240.01 feet;

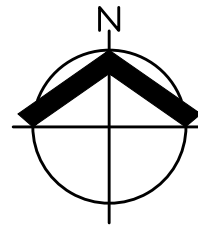
thence along a curve to the right with a Radius of 333.00 feet, a Delta of 25°43'24", a Length of 149.50 feet, and a Chord of North 75°59'27" West 148.25 feet to the **POINT OF BEGINNING**.

Contains 14,732 square feet (0.33 acres) more or less.

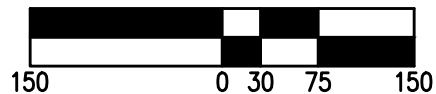


EXHIBIT G

LOCATED IN THE NW 1/4 OF SECTION 35,
T2N R3E W.M., CITY OF CAMAS,
CLARK COUNTY, WASHINGTON

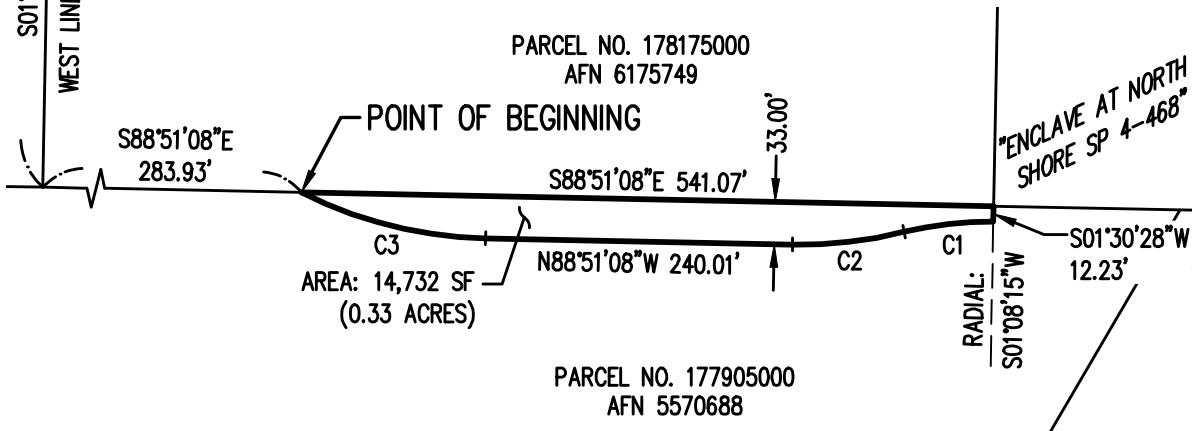


SCALE: 1" = 150 FEET



S01°04'03"W 1320.01'
WEST LINE OF NW 1/4 SEC 35

CURVE TABLE				
CURVE	RADIUS	DELTA	LENGTH	CHORD
C1	267.00'	15°06'35"	70.41'	S83°34'57"W 70.21'
C2	333.00'	15°07'12"	87.88'	S83°35'16"W 87.62'
C3	333.00'	25°43'24"	149.50'	N75°59'27"W 148.25'



LEGEND

AFN AUDITOR'S FILE NUMBER
SF SQUARE FEET

DATE: 5/14/2026

EXHIBIT			
DRAWN BY: PSP	CHECKED BY: JOH	DWG: 9095 CONST ESMT	JOB: 9095
AKS ENGINEERING AND FORESTRY, LLC 9600 NE 126TH AVE, SUITE 2520 VANCOUVER, WA 98682 360.882.0419 WWW.AKS-ENG.COM			

