

# Enterprise Licensing and Permitting Module Go-Live Presentation

Tyler Technologies ERP Project  
(PACE)





# Agenda

---

ERP Project Recap

EPL Module

New Features

Questions

# ERP Solution with Tyler Technologies

---

Solution = Camas PACE

Public Works

Accounting

Community Development

Employees



# ERP Modules

---

Financials

Human  
Resources  
Management

Enterprise  
Permitting  
and Licensing

Enterprise  
Asset  
Management

Utility Billing

# Modules Timeline



# Project Organization Structure

## PACE Project Structure Active Modules Dated June 7, 2024

See also other tabs:  
 \*Future Modules  
 \*Completed Modules  
 \*Tyler PM and ICs

**Steering Committee**  
 Doug Quinn, City Administrator  
 Cathy Huber, Nickerson, Finance Dir  
 Jennifer Gorsuch, Admin Svcs Dir  
 Alan Peters, Comm Dev Dir  
 Cliff Free, Fire Chief  
 Tina Jones, Police Chief  
 Tony Carr, Parks & Rec Dir  
 Bryan Bachal, Corrina Dir  
 Corrie Urquhart, Library Dir  
 Steve Wall, Public Works Dir  
 Michelle Jackson, Technology Dir  
 Aashu Pollock, Tyler Engagement Mgr  
 Cass Teng, Corrina Project Manager

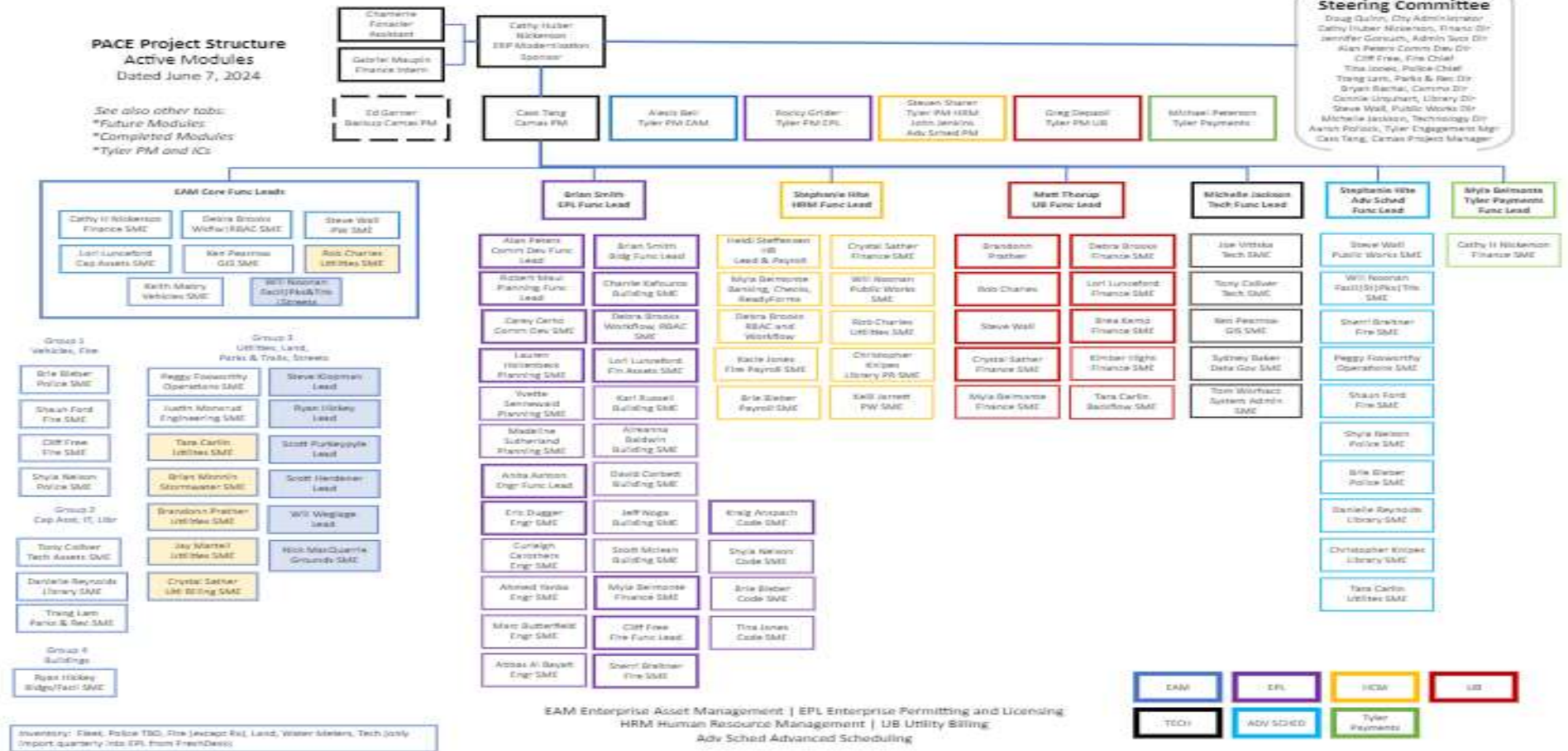

EAM Enterprise Asset Management | EPL Enterprise Permitting and Licensing  
 HRM Human Resource Management | UJB Utility Billing  
 Adv SCHED Advanced Scheduling

Inventory: Fleet, Police TDC, Fire Vehicle Fx, Land, Water Meters, Tech Jonly  
 (Report Quarterly into EPL from FreshData)

# Enterprise Licensing and Permitting Module(EPL)

---

Community  
Development

Code  
Enforcement

GIS  
Management

Cashiering

My Civic

Tyler  
Payments

Field Works

# Productivity

---

EPL Analytics and Reporting

Tyler Content Manager SE

Bluebeam





# Change in Process

---

- Online submissions
- Online review
- Online permitting
- Online payments



# True Integration

---

Building Permitting

Fire Marshal Permits and  
Inspections

Building Inspections

Planning

Engineering

Code Enforcement

Special Event Permitting



# New Features

---

Workflow

Document Retention

Single Entry

Mobile Access

HUB Access

Multiple Ways to Access and Use  
Information

Integration

**Self Service**

Tools My Menu User Settings Window Help

mits Customer Lot Scheduled 154 Tasks 324 Reports Batches Exit Help

Desktop Quick Launch (Ctrl + Q)

Permit Selection

Permit Selection File Window Help

Refresh New Modify Delete Favorite Exit Help Undock from MDI

Search Criteria

Application Number:	<input type="text" value="000000"/>	Tax Lot:	<input type="text"/>	Customer Last Name:	<input type="text"/>
Permit Number:	<input type="text"/>	Street Number:	<input type="text"/>	Gen Contr Last Name:	<input type="text"/>
Lot Number:	<input type="text" value="000000"/>	Street Directional:	<input type="text"/>	Permit Type:	<input type="text"/>
Customer Number:	<input type="text" value="000000"/>	Street Name:	<input type="text"/>	Permit Status:	<input type="text"/>

App No	Permit No	Permit Type	Lot No	Tax Lot	Service Address	Customer No	Permit Status	Balance
--------	-----------	-------------	--------	---------	-----------------	-------------	---------------	---------

# Springbrook

## Employee Master File

**Inspection Apps**

**Add Inspection**  
Add new inspection

**Add Inspection Case**  
Add new inspection case

**Inspection Manager Dashboard**  
View today's workload and track performance

**Manage Inspection Cases**  
View and Manage inspection cases on the EnerGovApps Platform

**Manage Inspections**  
View and Manage inspections on the EnerGovApps Platform

**Schedule & Assign**  
View/Manage Overdue & Requested Inspections

**Permit Viewer**

**Add Permit**  
Add new permits

**Add Permit Renewal Case**  
Add new permit renewal case

**Manage Permits**  
View and Manage permits on the EnerGovApps Platform

**Permit Renewal Cases**  
View and Manage Permit Renewal Cases on the EnerGovApps Platform

**Plan Viewer**

**Add Plan**  
Add new plan

**Manage Plans**  
View and Manage plans on the EnerGovApps Platform

**Project Viewer**

**Add Project**  
Add new projects

**Manage Projects**  
View and Manage projects on the EnerGovApps Platform

### Permits Applied by Type Group YTD

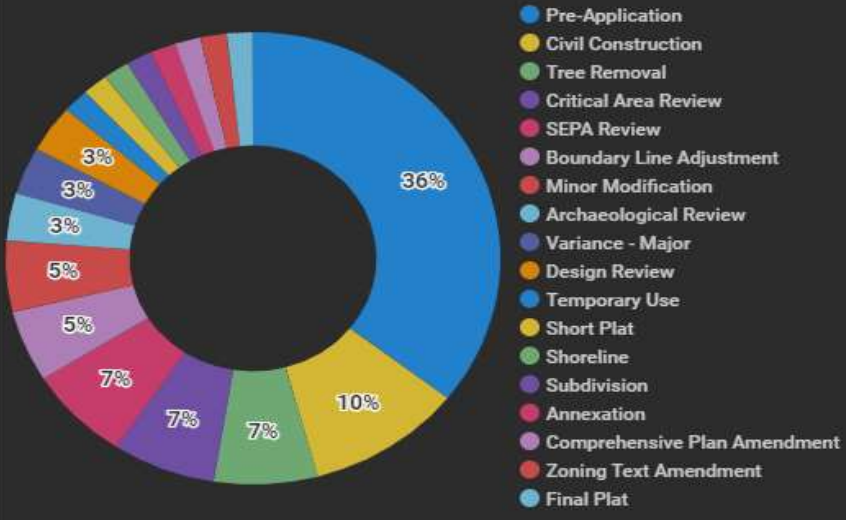

### Total Permits Issued



### Permits Issued by Type YTD

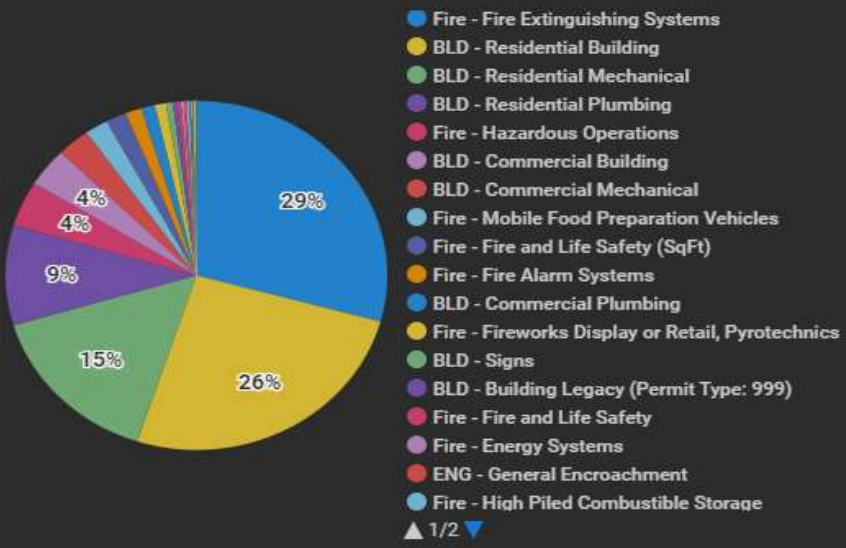

### Overdue Reviews YTD

No results returned.

My Notifications **0**

My Tasks **0**

Permit Number **4**    Uncollected Fees **0**

Expiring Permits

Ongoing Investigations **0**

Newest Applications **4**

My Recent Cases

No results returned.

Current Year Permit Application by Type

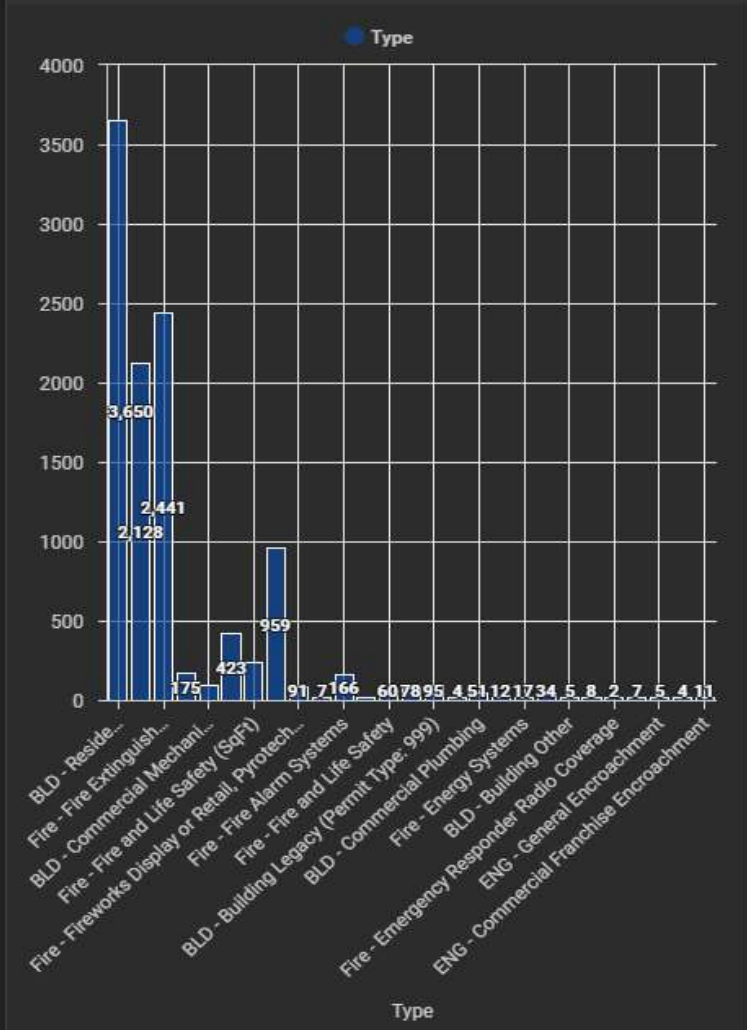

Staff Overdue Reviews

No results returned.

Favorites

- Recent Activity
- Financials

Application Volume

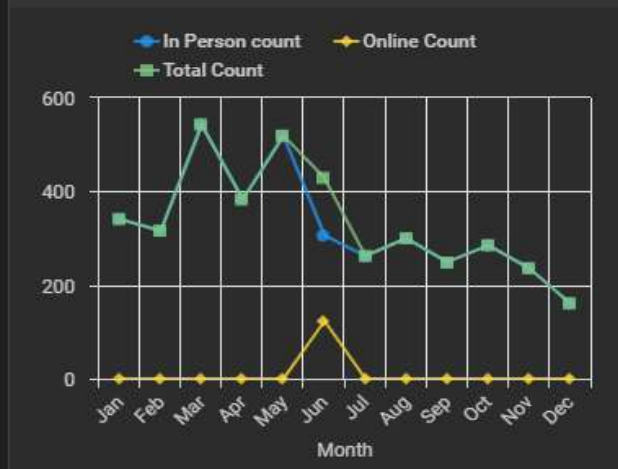

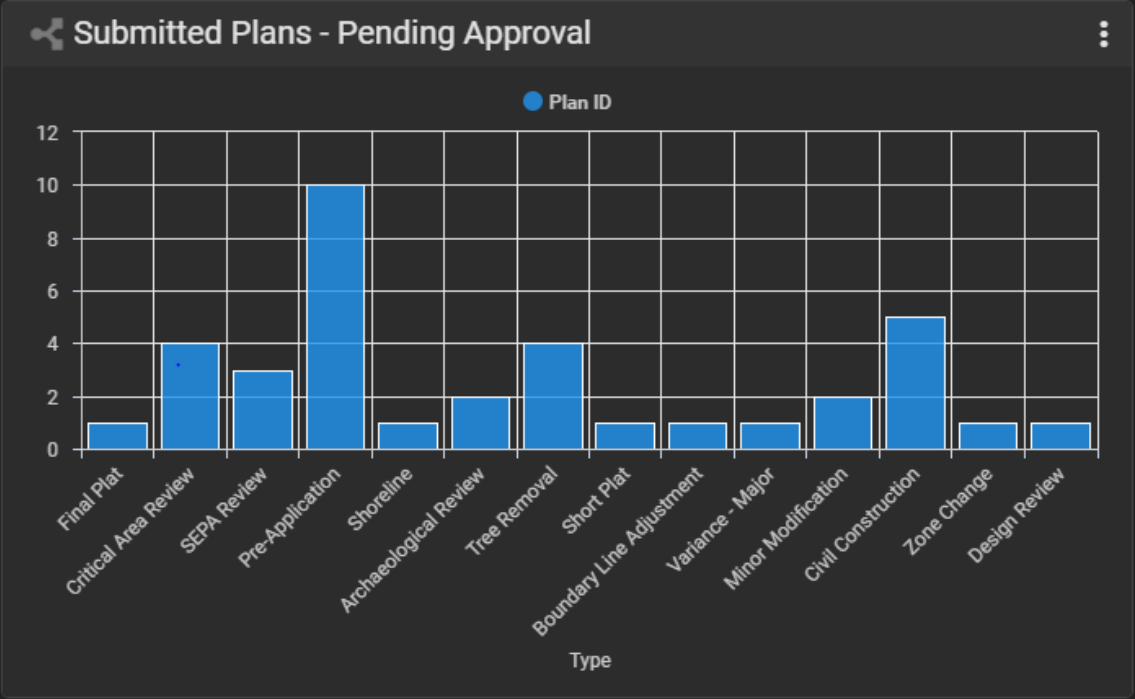
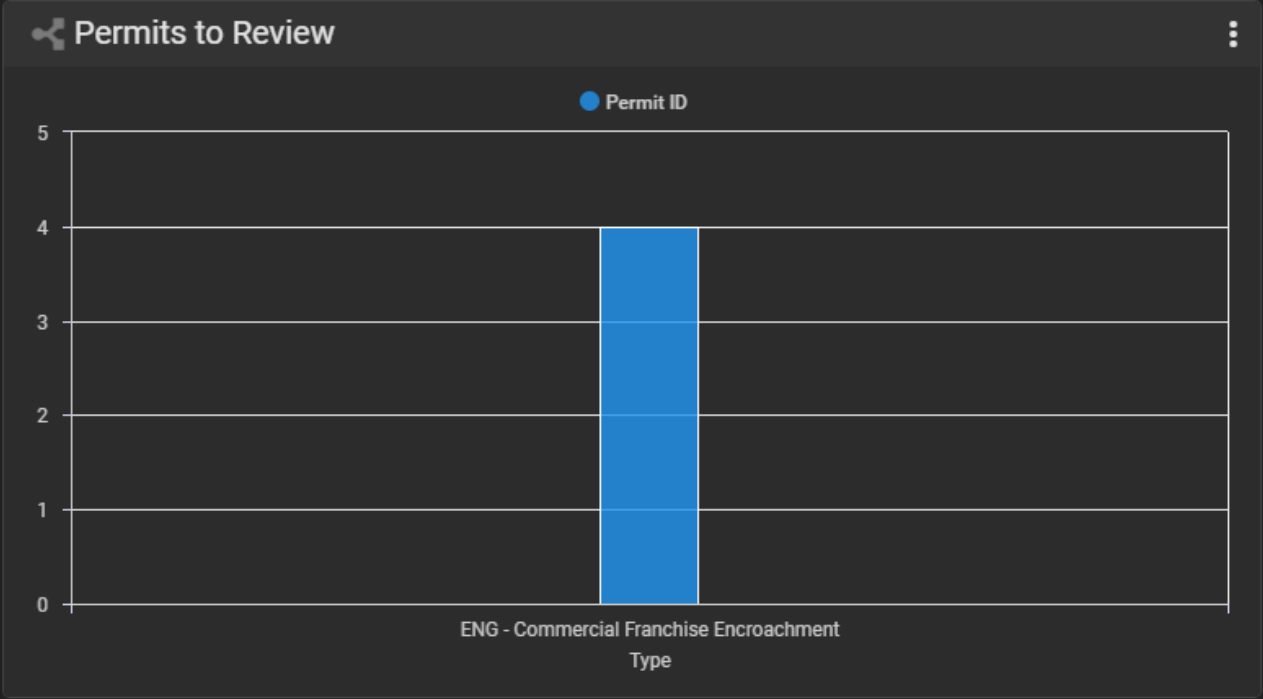





# Questions