

# Human Resources Module Go-Live Presentation

Tyler Technologies ERP Project  
(PACE)





# Agenda

---

ERP Project Recap

HRM Module

New Features

Questions

# ERP Solution with Tyler Technologies

---

Solution = Camas PACE

Public Works

Accounting

Community Development

Employees



# ERP Modules

---

Financials

Human  
Resources  
Management

Enterprise  
Permitting  
and Licensing

Enterprise  
Asset  
Management

Utility Billing

# Modules Timeline



# Project Organization Structure

## PACE Project Structure Active Modules Dated June 7, 2024

See also other tabs:  
 \*Future Modules  
 \*Completed Modules  
 \*Tyler PM and ICs

**Steering Committee**  
 Doug Quinn, City Administrator  
 Cathy Huber, Nickerson, Finance Dir  
 Jennifer Gorsuch, Admin Svcs Dir  
 Alan Peters, Comm Dev Dir  
 Cliff Free, Fire Chief  
 Tina Jones, Police Chief  
 Tony Carr, Parks & Rec Dir  
 Bryan Bachtel, Comm Dir  
 Corrie Urquhart, Library Dir  
 Steve Wall, Public Works Dir  
 Michelle Jackson, Technology Dir  
 Aashu Pofack, Tyler Engagement Mgr  
 Cass Teng, Comm Project Manager

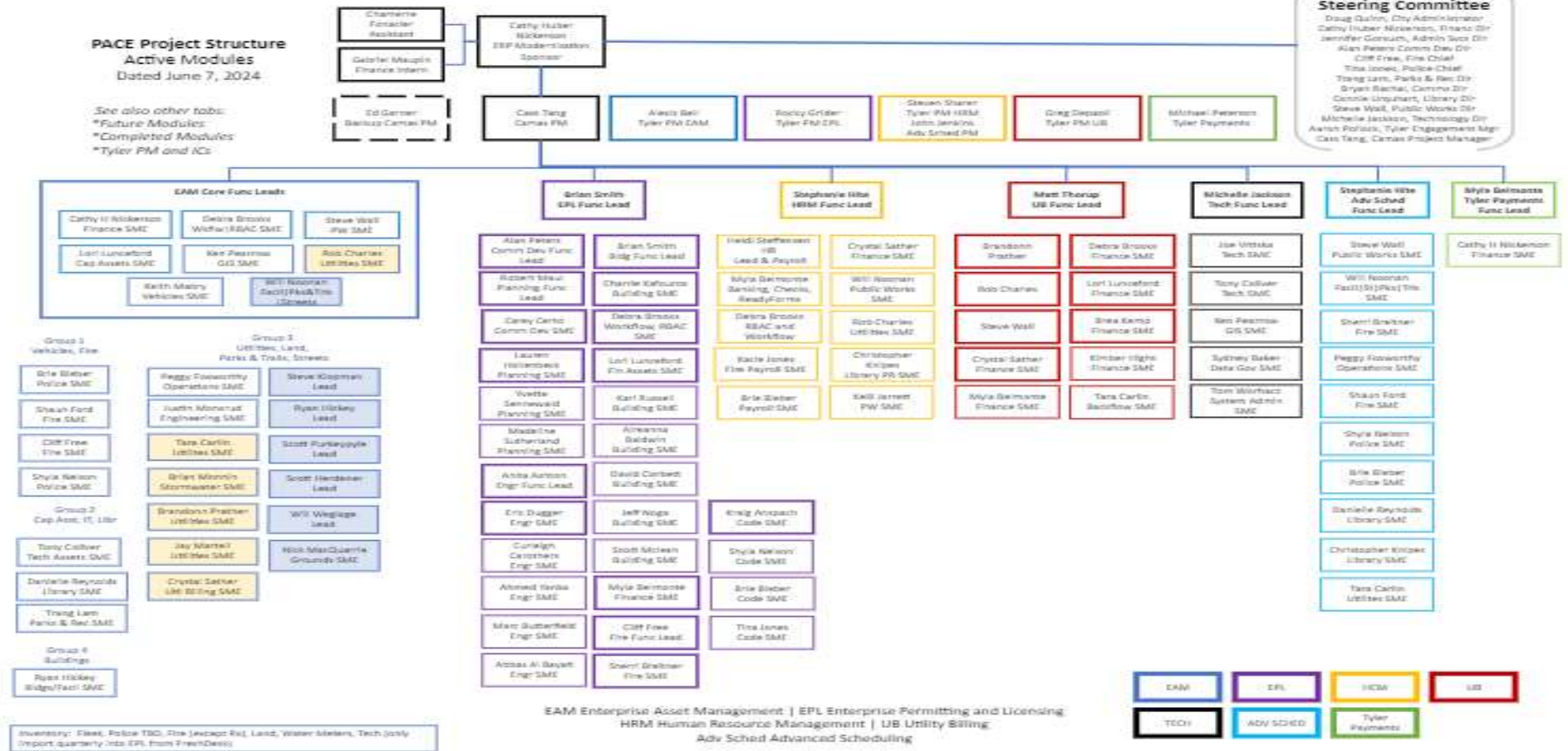

Inventory: Fleet, Police TDC, Fire Vehicle Fx, Land, Water Meters, Tech Jostly (Support Quarterly into EPL from FreshDesk)

EAM Enterprise Asset Management | EPL Enterprise Permitting and Licensing  
 HRM Human Resource Management | UJB Utility Billing  
 Adv SCHED Advanced Scheduling

# Human Resources Module(HRM)

---

Human Resources

Payroll

Employee Access

Recruiting  
(NEOGOV)

Advanced  
Scheduling (Go-  
Live August 2024)

Salary Projections

Talent  
Management

# Productivity

---

Munis Analytics  
and Reporting

Tyler Content  
Manager SE

Socrata





# New Features

---

Workflow

Document Retention

Single Entry

Mobile Access

HUB Access

Multiple Ways to Access and Use  
Information

Integration

**Self Service**

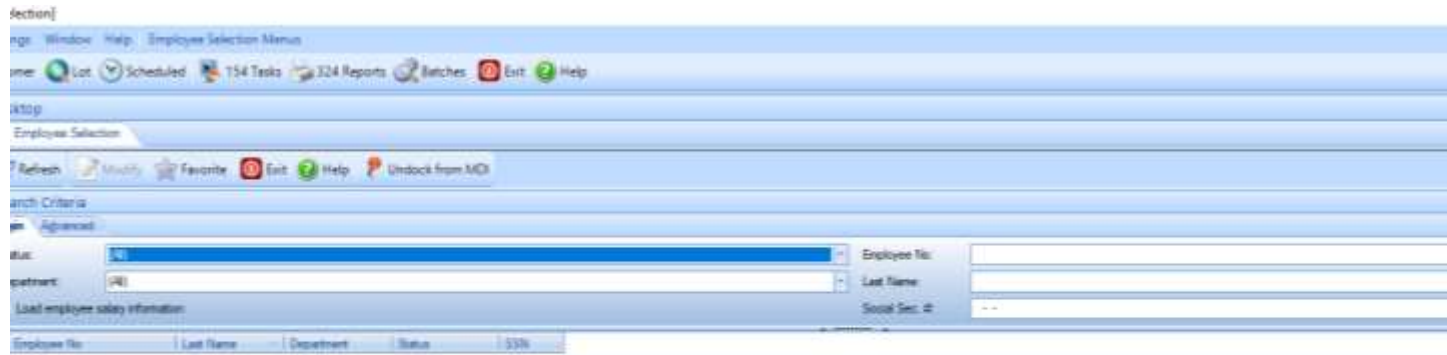

# Springbrook

---

Employee Master File

Close Search Browse Output Print Display PDF Save Excel Word Email Schedule Attach Notify Detail Missing Ded View History G/L Acct Find Org Chart Text View Supervisors

Employee Master File Inquiry [City of Camas ~WA 52444~]

Employee	SSN	Last Name	First Name	Middle Name	MI	Suffix	Status
<input type="text"/>	<input type="text"/>	<input type="text"/>	<input type="text"/>	<input type="text"/>	<input type="text"/>	<input type="text"/>	<input type="text"/>
		Preferred Name	<input type="text"/>				

- Main
- Dates
- Demographics
- Address
- Base Pay
- Emp Group
- User Defined
- Benefit FTEs
- Quick History
- Photo

Job Class	<input type="text"/>
Summary Job Class	<input type="text"/>
Location	<input type="text"/>
Group/BU	<input type="text"/>
Pay Frequency	<input type="text"/>
Project String	<input type="text"/>

# Tyler HRM Employee Master File



I want to focus on...

Location

Clear

Filter

Amount \$148,811

Employee 126

Total Overtime Last 30 Days



338

High Accrual Balance



209

Low Accrual Balance

Overtime The Last 30 Days

<input type="checkbox"/>	Employee	Location	Job	Status	Hours	Amount
<input type="checkbox"/>	GONZAL...	POLICE E...	POLICE O...	ACTIVE	1	\$75.61
<input type="checkbox"/>	GONZAL...	POLICE E...	POLICE O...	ACTIVE	3	\$226.82
<input type="checkbox"/>	SLOCUM,...	FIRE EMP...	FIREFIGH...	ACTIVE	30	\$2,109.01
<input type="checkbox"/>	SLOCUM,...	FIRE EMP...	FIREFIGH...	ACTIVE	25.75	\$1,810.23
<input type="checkbox"/>	COMPHE...	FIRE EMP...	FIREFIGH...	ACTIVE	20.5	\$1,441.15

Rows per page: 5

11-15 of 126



Top 5 Available Accruals

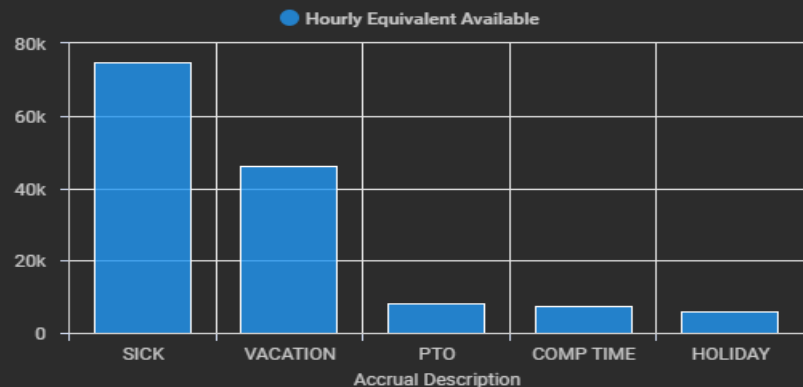

YTD Hours: How many hours have been worked this Fiscal Year?

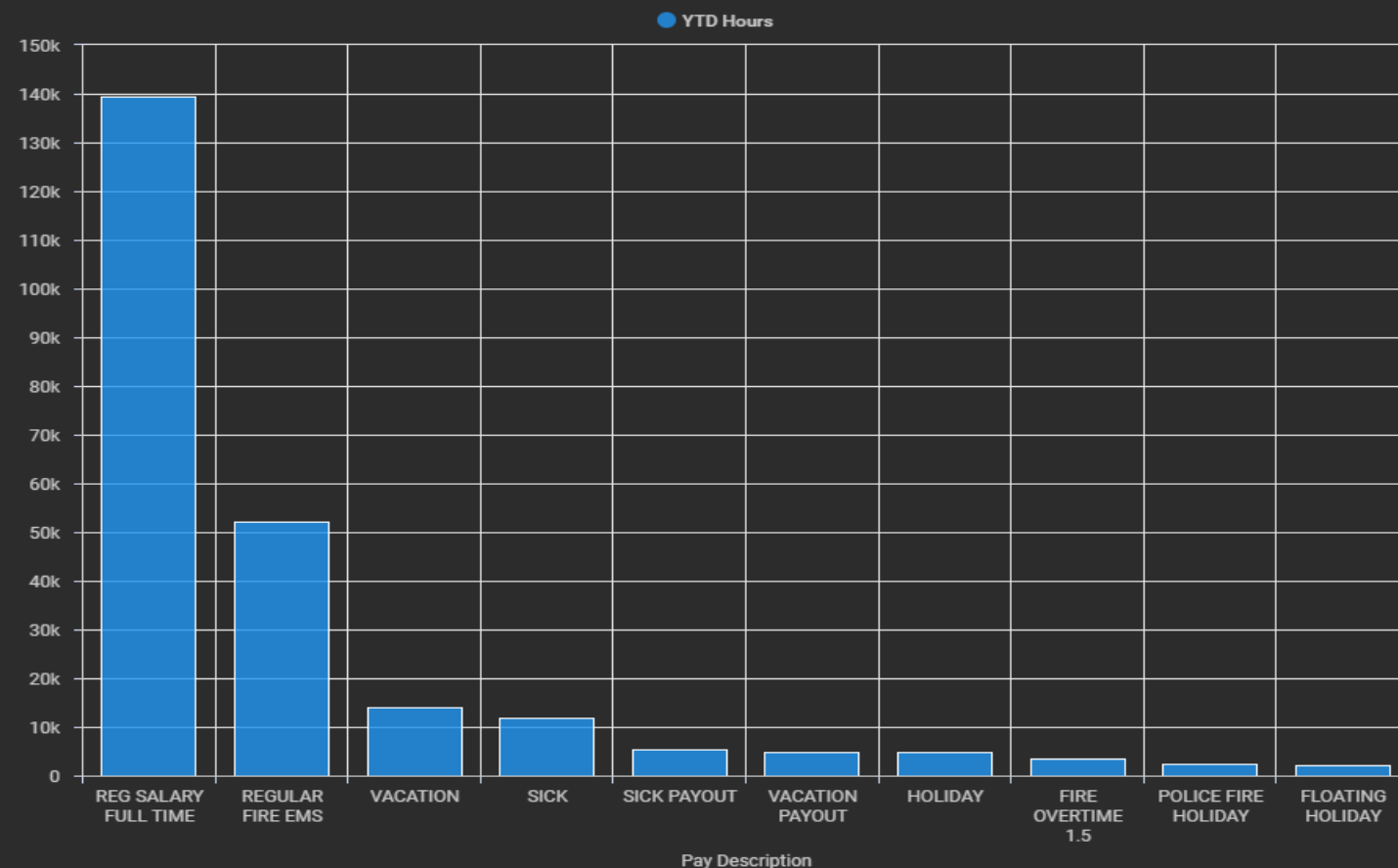

Modules

- Enterprise ERP Home
- Recruiting
- Payroll Processing
- Talent Management
- Benefits
- Employee Engagemen

Quick Links

- Payroll Trending
- Recruiter
- Evaluation Trends
- Employee Review
- Employee Central
- Hiring Central
- Applicant Central
- Early Teacher Leave Pay
- Position/Budget Reque
- HR Personnel Actions
- Enterprise ERP Time En
- FMLA Eligibility Report
- Actions History Reporti
- Quarterly 941 Report
- Earnings Deductions Pr
- Deductions Not Taken
- Payroll Register
- Current Staffing Levels

Headcount

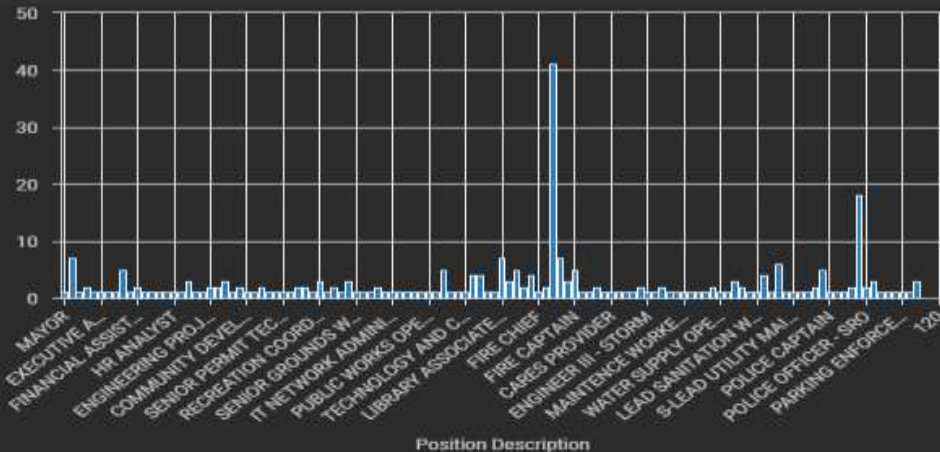

Open Positions

No results returned.

YTD Hours: How many hours have be...

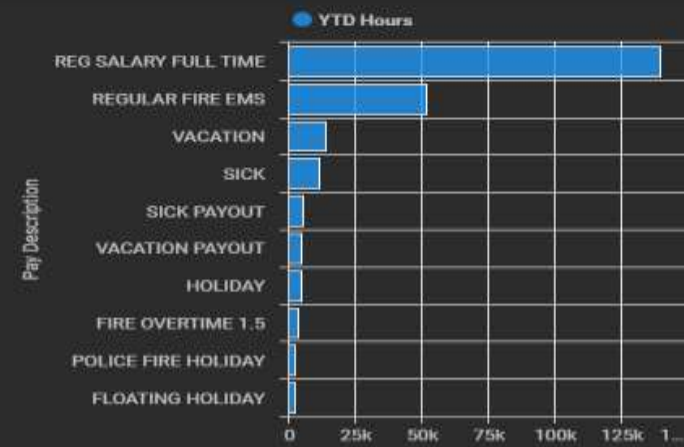

Payroll Calendar

June 2024

Day Week Month

Today

< >

Hide Weekends

Sun	Mon	Tue	Wed	Thu	Fri	Sat
26	27	28	29	30	31	1
2	3	4	5	6	7	8
9	10	11	12	13	14	15
16	17	18	19	20	21	22
23	24	25	26	27	28	29
30	1	2	3	4	5	6

2

Approvals

0

Notifications

0

Alerts

Amount Employee

\$148,811 126

Total Overtime Last 30...

0

New Hires

0

Open Positions

\$0

Available Budget



**Filter**

Department [v] Group BU [v] Job Class [v] Work Location [v] Clear Filter



An error occurred retrieving data.

Total Employees

**\$94,907**

Average Salary

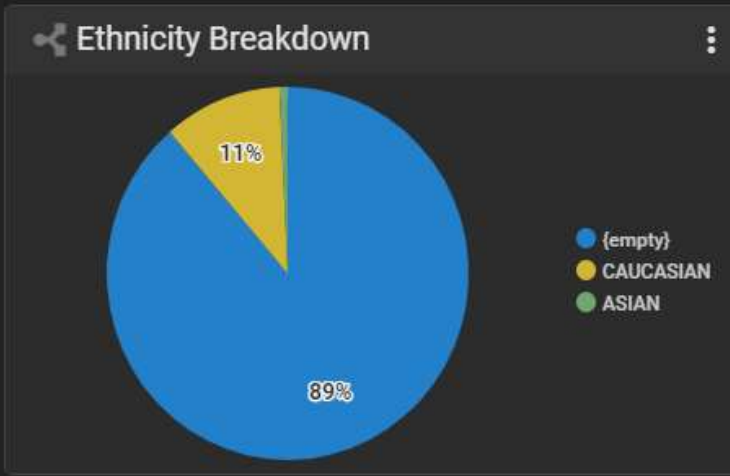
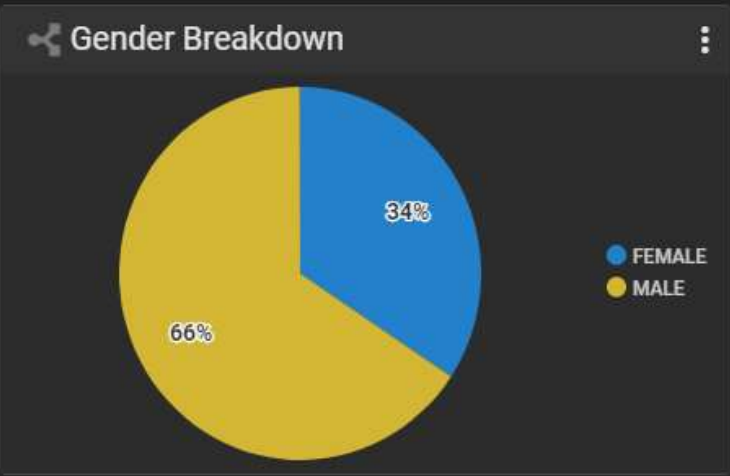

**89**

Seniority Less Than 1...

**186**

Seniority Greater Than...

**27**

Nearing Retirement Age

**0**

Expiring Certifications

**Employees**

Employee Nu...	Last Name	First Name	Salary	Position Num...	Position Descr...	Hire Date	Job Class	Group BU	Work Location	Department	Gender	Birthdate	Actions
----------------	-----------	------------	--------	-----------------	-------------------	-----------	-----------	----------	---------------	------------	--------	-----------	---------



# Questions

---