

# DEVELOPER'S PACKET

## Produced By:

Clark County Geographic Information System (GIS)



## For:

Olson Engineering Inc.

## Subject Property Account Number(s):

127439000

127359000

127356000

PDF # 281868

Printed: March 03, 2022

Expires: March 03, 2023

# Table of Contents

---

General Location	1
Property Information Fact Sheet	2
Elevation Contours	3
2020 Aerial Photography	4
2020 Aerial Photography with Elevation Contours	5
Zoning Designations	6
Comprehensive Plan Designations	7
Arterials, C-Tran Bus Routes, Parks & Trails	8
Water, Sewer, and Storm Systems	9
Water Systems	10
Hydrant Fire Flow Details	11
Soil Types	12
Environmental Constraints I	13
Environmental Constraints II	14
Adjacent Development	15
Quarter Section Parcels	16



**CLARK COUNTY, WASHINGTON**

Geographic Information System

0 1,000 2,000 Feet

Information shown on this map was collected from several sources. Clark County accepts no responsibility for any inaccuracies that may be present.

### General Location

Account: 127439000, 127359000, 127356000  
 Owner: MODERN DWELLINGS LLC  
 Address: 8101 NE GLISAN ST  
 C/S/Z: PORTLAND, OR 97213

Location of Subject Property(s)

Printed on: March 03, 2022

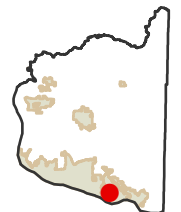

# Property Information Fact Sheet

## Mailing Information:

Account No.: 127439000, 127359000, 127356000  
 Owner: MODERN DWELLINGS LLC  
 Address: 8101 NE GLISAN ST  
 C/S/Z: PORTLAND, OR 97213

**Assessed Parcel Size:** 9.82 Ac

**Property Type:** Multiple Property Types

## PARCEL LOCATION FINDINGS:

**Quarter Section(s):** NE 1/4,S09,T1N,R3E

**Municipal Jurisdiction:** Camas

**Urban Growth Area:** Camas

**Zoning:** R-10, R-7.5

**Zoning Overlay:** No Mapping Indicators

**Comprehensive Plan Designation:** SFM

**Columbia River Gorge NSA:** No Mapping Indicators

**Late-Comer Area:** No Mapping Indicators

**Trans. Impact Fee Area:** Camas

**Park Impact Fee District:** No Mapping Indicators

**Neighborhood Association:** No Mapping Indicators

**School District:** Camas

**Elementary School:** Dorothy Fox

**Junior High School:** Skyridge Middle

**Senior High School:** Camas

**Fire District:** City of Camas

**Sewer District:** Camas

**Water District:** Camas

**Wildfire Danger Area:** Over 500ft need further review

## ENVIRONMENTAL CONSTRAINTS:

**Soil Type(s):** PoB, 30.4% of parcel  
 PoD, 69.6%

**Hydric Soils:** Non-Hydric, 100.0% of parcel

**Flood Zone Designation:** Outside Flood Area

**CARA:** Category 2 Recharge Areas

**Forest Moratorium Area:** No Mapping Indicators

**Liquefaction Susceptibility:** Very Low

**NEHRP:** C

**Slope:** 0 - 5 percent, 8.7% of parcel

10 - 15 percent, 34.6%

5 - 10 percent, 56.8%

**Landslide Hazards:** Slopes > 15%

**Slope Stability:** No Mapping Indicators

**Cultural Resources:**

**Archeological Predictive:** Low, 0.8% of parcel  
 Low-Moderate, 55.6%  
 Moderate, 15.4%  
 Moderate-High, 28.1%

**Archeological Site Buffers:** Mapping Indicators Found

**Historic Sites:** No Mapping Indicators

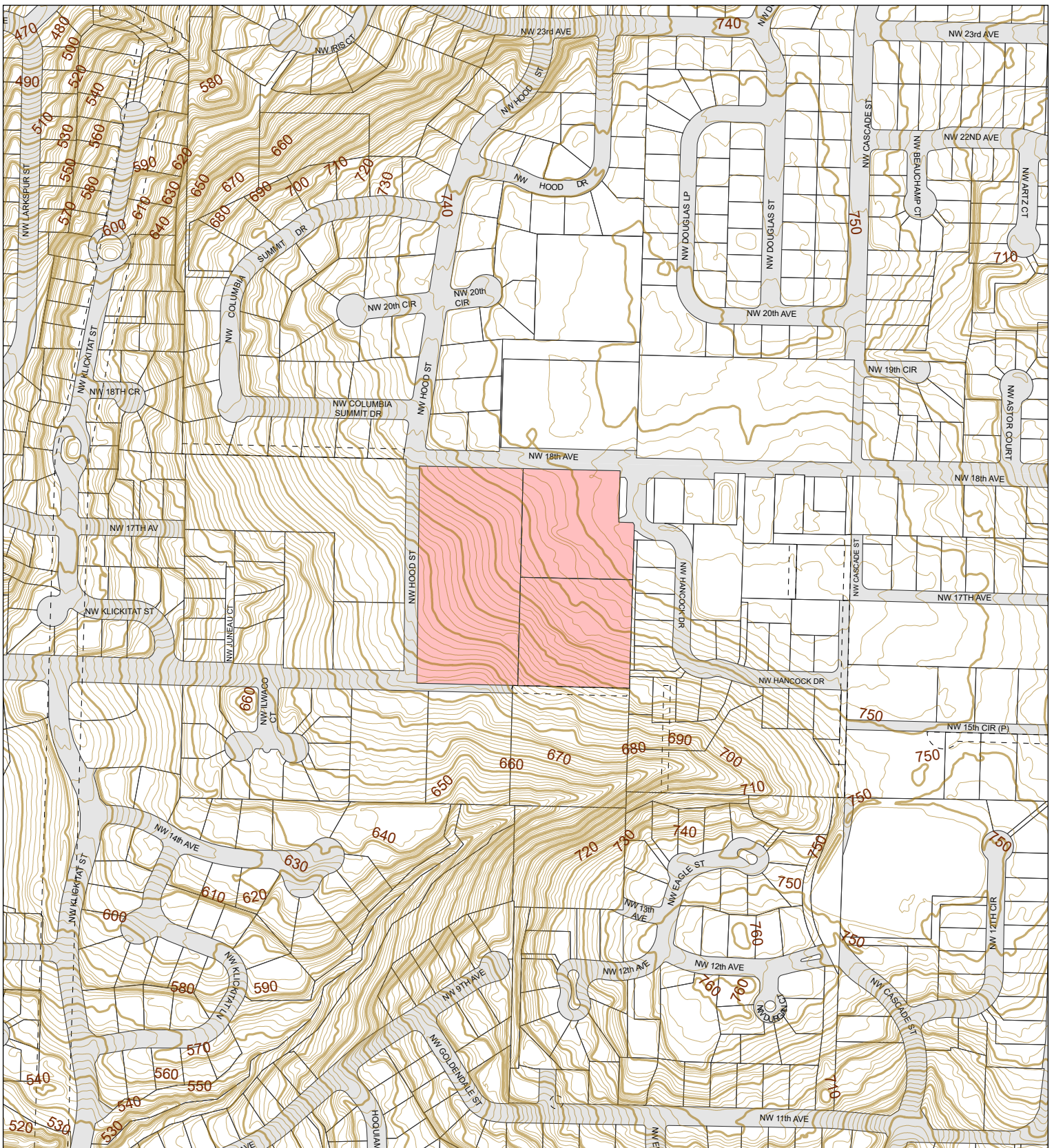

**CLARK COUNTY, WASHINGTON**

Geographic Information System

0 200 400 Feet

Information shown on this map was collected from several sources. Clark County accepts no responsibility for any inaccuracies that may be present.

### Elevation Contours

Account: 127439000, 127359000, 127356000  
 Owner: MODERN DWELLINGS LLC  
 Address: 8101 NE GLISAN ST  
 C/S/Z: PORTLAND, OR 97213

- Subject Property(s)
- Public Road
- Transportation or Major Utility Easement
- 10' Elevation Contours
- 2' Elevation Contours

Printed on: March 03, 2022

13105	13104	13103
13108	13109	13110
13117	13116	13115



### 2020 Aerial Photography

Account: 127439000, 127359000, 127356000  
Owner: MODERN DWELLINGS LLC  
Address: 8101 NE GLISAN ST  
C/S/Z: PORTLAND, OR 97213

Printed on: March 03, 2022



Geographic Information System

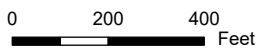

 Subject Property(s)

13105	13104	13103
13108	13109	13110
13117	13116	13115

Information shown on this map was collected from several sources. Clark County accepts no responsibility for any inaccuracies that may be present.

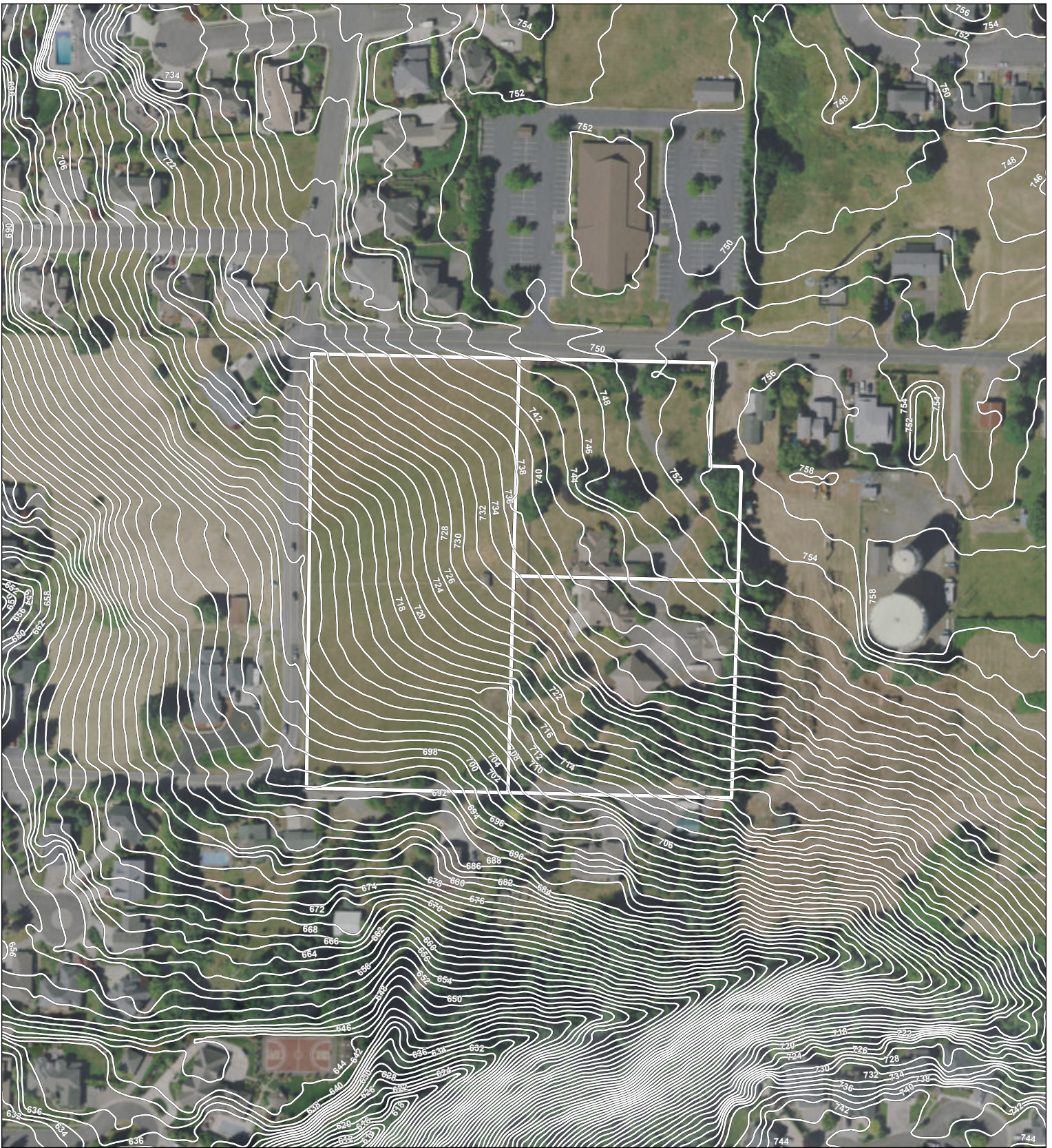

### 2020 Aerial Photography with Elevation Contours

Account: 127439000, 127359000, 127356000  
 Owner: MODERN DWELLINGS LLC  
 Address: 8101 NE GLISAN ST  
 C/S/Z: PORTLAND, OR 97213

Printed on: March 03, 2022



Geographic Information System

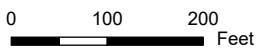

- 2' Elevation Contours
- Subject Property(s)

13105	13104	13103
13108	///	13110
13117	13116	13115

Information shown on this map was collected from several sources. Clark County accepts no responsibility for any inaccuracies that may be present.

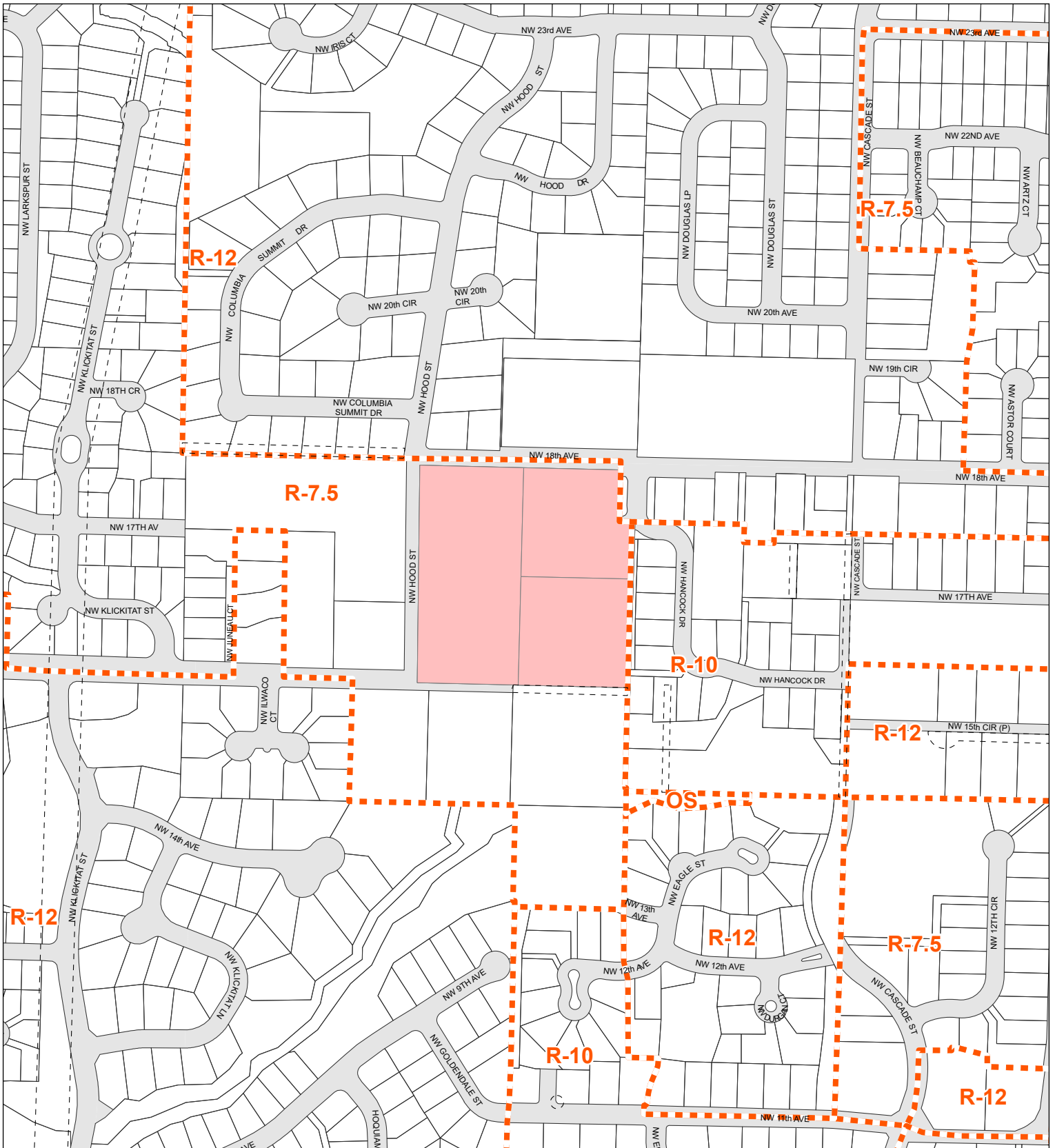

### Zoning Designations

Account: 127439000, 127359000, 127356000  
 Owner: MODERN DWELLINGS LLC  
 Address: 8101 NE GLISAN ST  
 C/S/Z: PORTLAND, OR 97213

Printed on: March 03, 2022

Geographic Information System

0 200 400 Feet

- Subject Property(s)
- Public Road
- Transportation or Major Utility Easement
- Zoning Boundary
- Urban Holding - 10 (UH-10)
- Urban Holding - 20 (UH-20)
- Urban Holding - 40 (UH-40)
- Surface Mining Overlay District

13105	13104	13103
13108	13109	13110
13117	13116	13115

Information shown on this map was collected from several sources. Clark County accepts no responsibility for any inaccuracies that may be present.



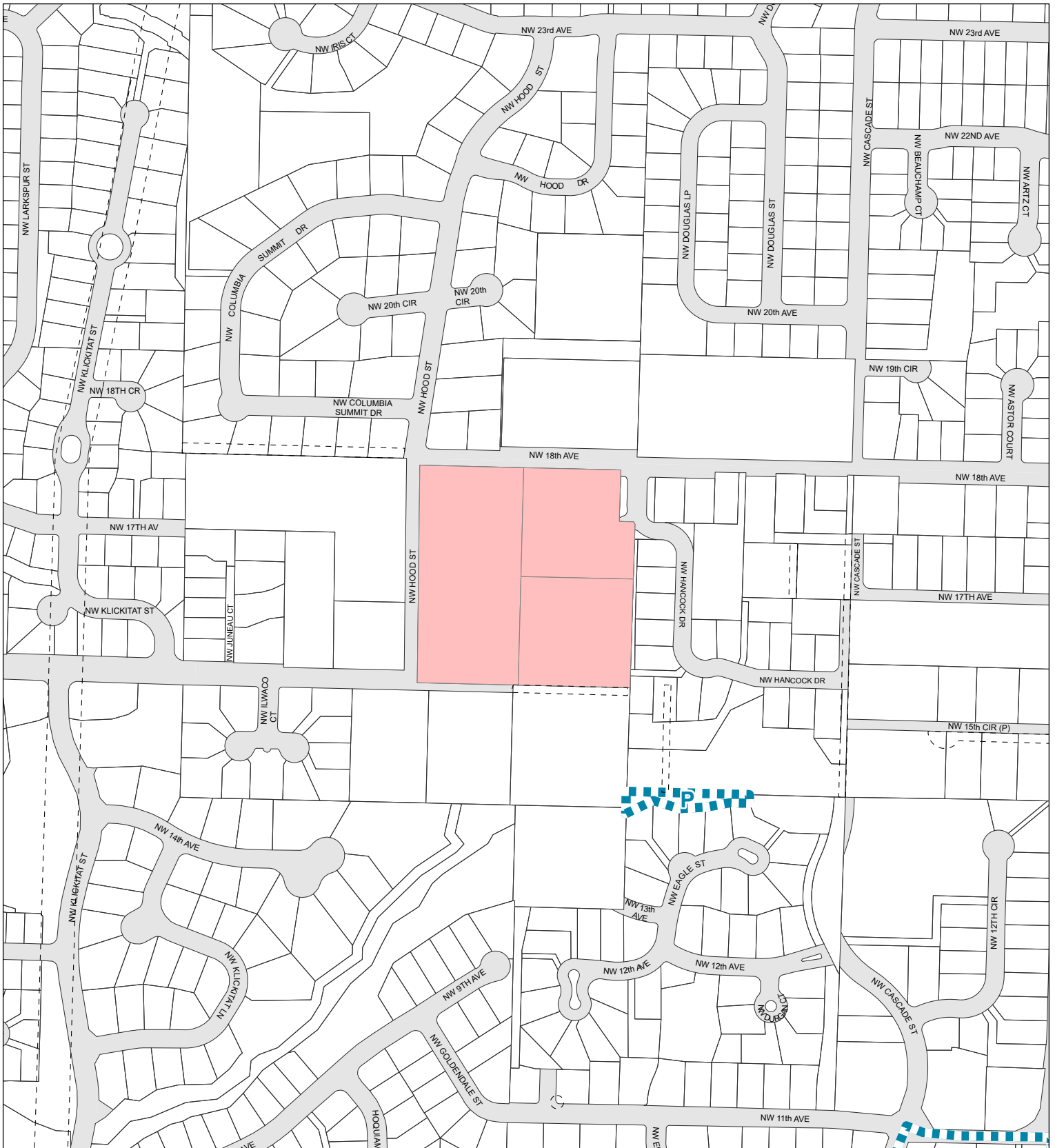

Geographic Information System  
 0 200 400 Feet

Information shown on this map was collected from several sources. Clark County accepts no responsibility for any inaccuracies that may be present.

### Comprehensive Plan Designations

Account: 127439000, 127359000, 127356000  
 Owner: MODERN DWELLINGS LLC  
 Address: 8101 NE GLISAN ST  
 C/S/Z: PORTLAND, OR 97213

- Subject Property(s)
- Public Road
- Transportation or Major Utility Easement
- Comprehensive Plan Boundary
- Urban Reserve
- Industrial Reserve
- Railroad Industrial Reserve
- Mining
- Rural Center Mixed Use
- Columbia River Gorge Scenic Area

Printed on: March 03, 2022

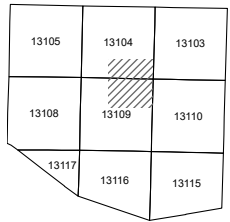

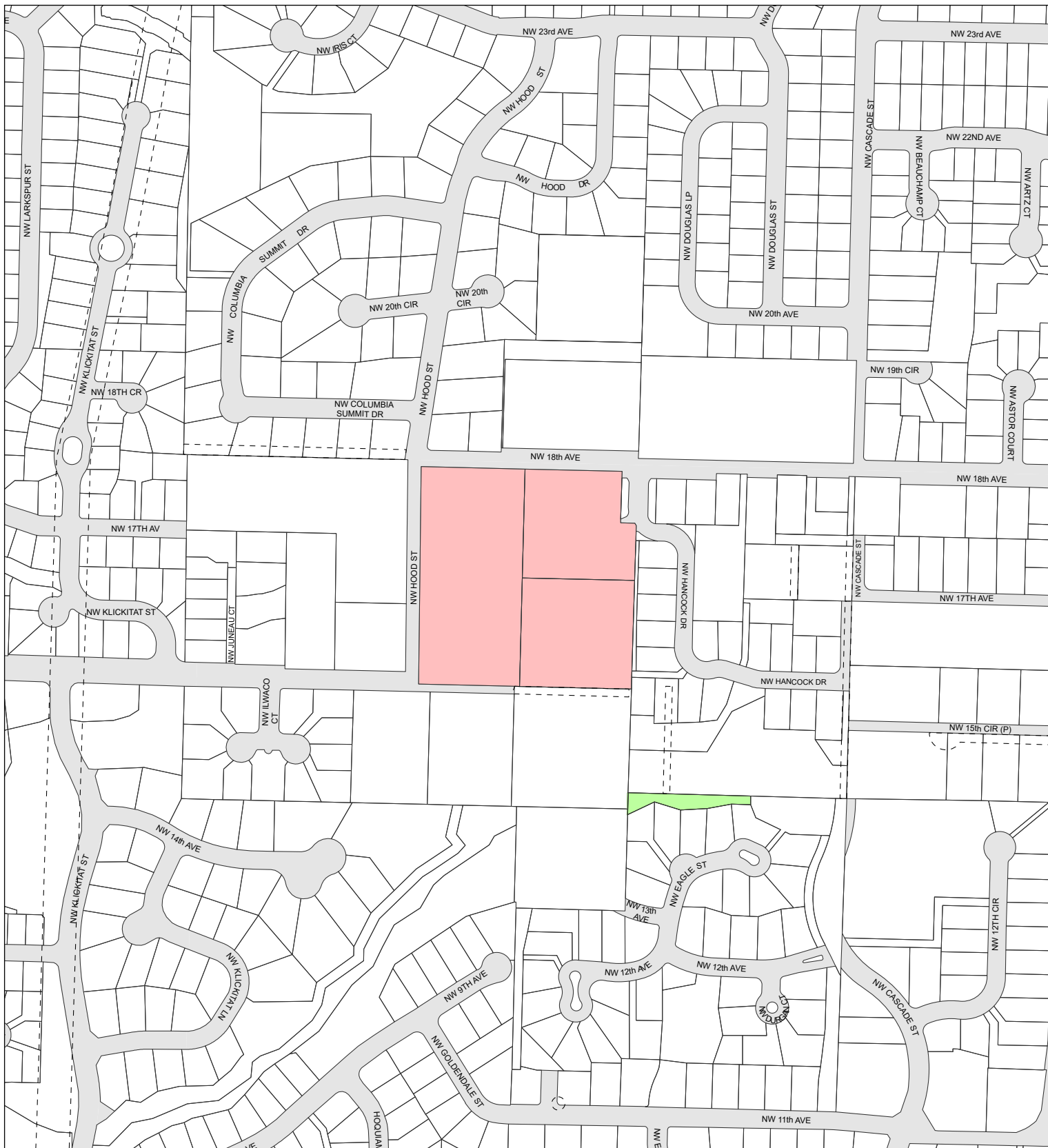

### Arterials, C-Tran Bus Routes, Parks & Trails

Account: 127439000, 127359000, 127356000  
Owner: MODERN DWELLINGS LLC  
Address: 8101 NE GLISAN ST  
C/S/Z: PORTLAND, OR 97213

Printed on: March 03, 2022



Geographic Information System

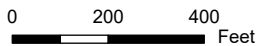

Information shown on this map was collected from several sources. Clark County accepts no responsibility for any inaccuracies that may be present.

- Subject Property(s)
- Public Road
- Transportation or Major Utility Easement
- Parks
- Trail
- C-Tran Route
- Principal Arterial
- Minor Arterial
- Collector
- Rural Major Collector
- Rural Minor Collector
- State Route
- Other
- Proposed Arterial
- Scenic Highway

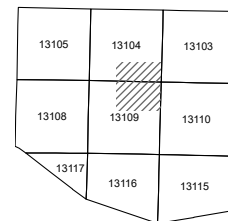

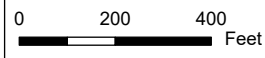
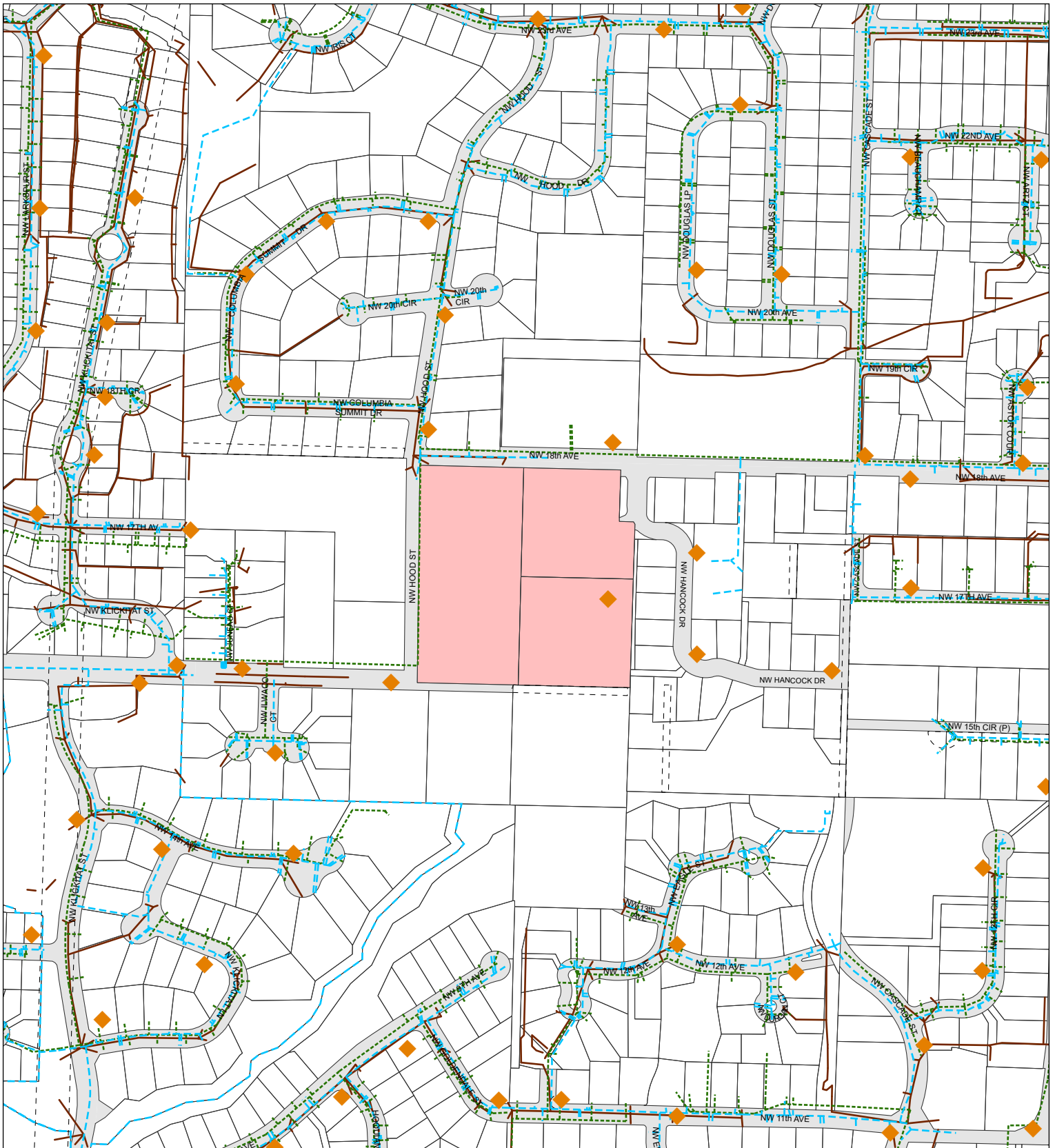

Information shown on this map was collected from several sources. Clark County accepts no responsibility for any inaccuracies that may be present.

### Water, Sewer, and Storm Systems

Account: 127439000, 127359000, 127356000  
 Owner: MODERN DWELLINGS LLC  
 Address: 8101 NE GLISAN ST  
 C/S/Z: PORTLAND, OR 97213

- Subject Property(s)
- Public Road
- Transportation or Major Utility Easement
- 1-Year Wellhead ZOC
- 5-Year Wellhead ZOC
- 10-Year Wellhead ZOC
- Water Lines
- Sewer Lines
- Storm Water Lines
- Hydrants

Printed on: March 03, 2022

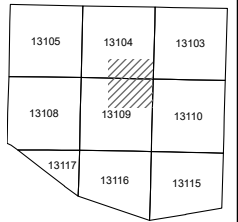

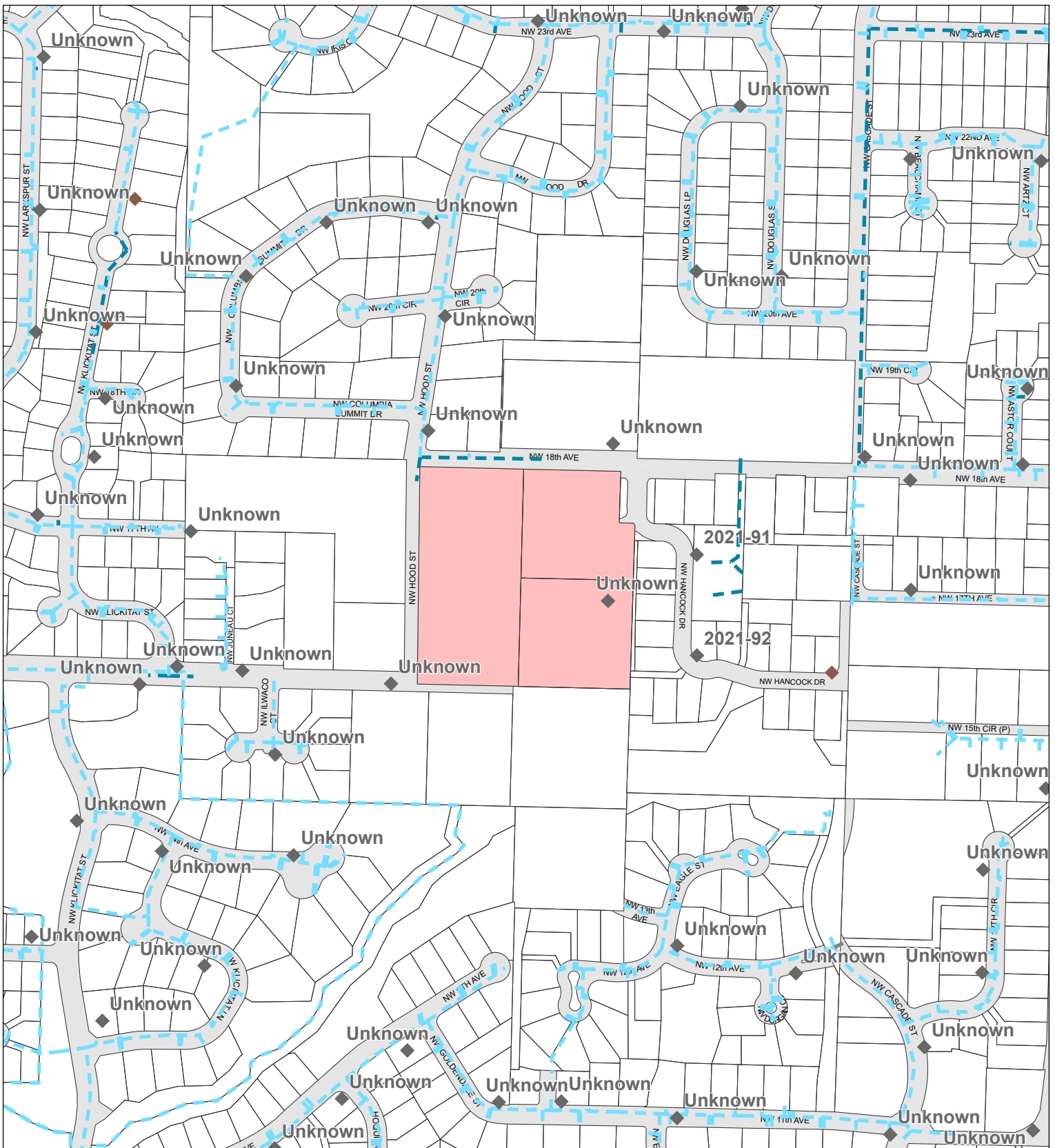

**CLARK COUNTY, WASHINGTON**

Geographic Information System

0 200 400 Feet

Information shown on this map was collected from several sources. Clark County accepts no responsibility for any inaccuracies that may be present.

### Water Systems

Account: 127439000, 127359000, 127356000  
 Owner: MODERN DWELLINGS LLC  
 Address: 8101 NE GLISAN ST  
 C/S/Z: PORTLAND, OR 97213

- Subject Parcel
- Public Road
- Water District Boundary
- Unknown Size Water Line
- < 10" Water Line
- 10-20" Water Line
- > 20" Water Line
- > 1000 - 1749 GPM at 20 PSI
- > 1750 GPM at 20 PSI
- 500 - 999 GPM at 20 PSI
- > 1000 - 1749 GPM at 20 PSI
- > 1750 GPM at 20 PSI
- 0 - 499 GPM at 20 PSI
- Hydrant > 500' from parcel(s)
- No Flow Data Hydrant
- Hydrant > 500' from parcel(s)

Printed on: March 03, 2022

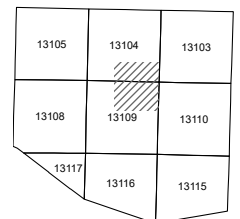

# Hydrant Fire Flow Details

Account No.: 127439000, 127359000, 127356000  
 Owner: MODERN DWELLINGS LLC  
 Address: 8101 NE GLISAN ST  
 C/S/Z: PORTLAND, OR 97213

Water District(s)	Hydrant Data Update	Project Site Provider
Camas	March 17, 2021	Service Provider

## HYDRANT INFORMATION:

Hydrant ID	Hydrant Owner	Main Diameter	Flow at 20 PSI	Test Date	Distance to site
Unknown	Unknown	0.0"	No Data		0 ft
Unknown	Unknown	0.0"	No Data		78 ft
Unknown	Unknown	0.0"	No Data		82 ft
Unknown	Unknown	0.0"	No Data		108 ft
2021-91	Unknown	0.0"	No Data		189 ft
2021-92	Unknown	0.0"	No Data		199 ft
Unknown	Unknown	0.0"	No Data		455 ft
Unknown	Unknown	0.0"	No Data		478 ft

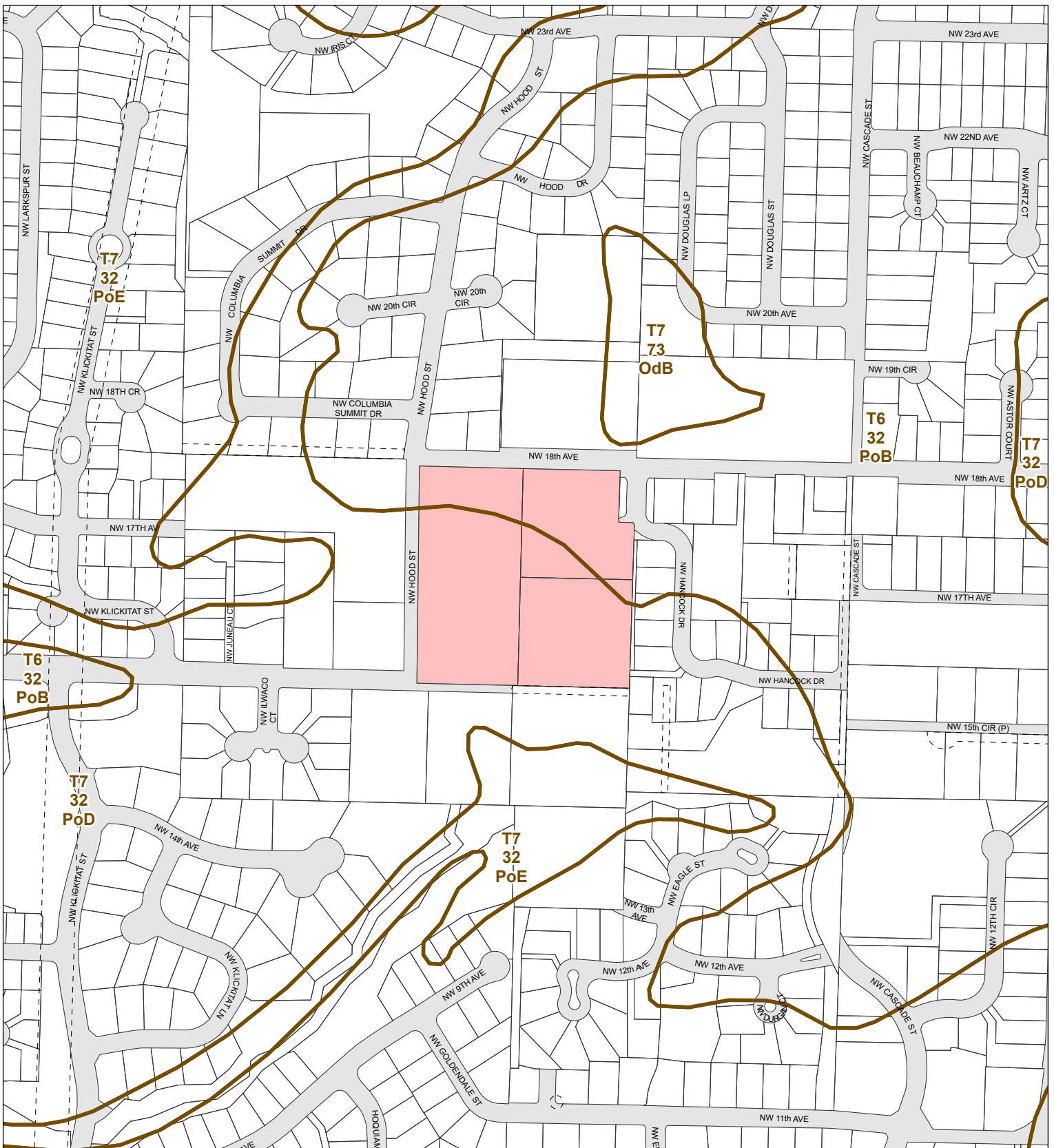

### Soil Types

Account: 127439000, 127359000, 127356000  
 Owner: MODERN DWELLINGS LLC  
 Address: 8101 NE GLISAN ST  
 C/S/Z: PORTLAND, OR 97213

- Subject Property(s)
- Public Road
- Transportation or Major Utility Easement
- Soil Type Boundary

Printed on: March 03, 2022

13105	13104	13103
13108	13109	13110
13117	13116	13115



Geographic Information System

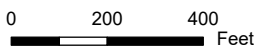

Information shown on this map was collected from several sources. Clark County accepts no responsibility for any inaccuracies that may be present.

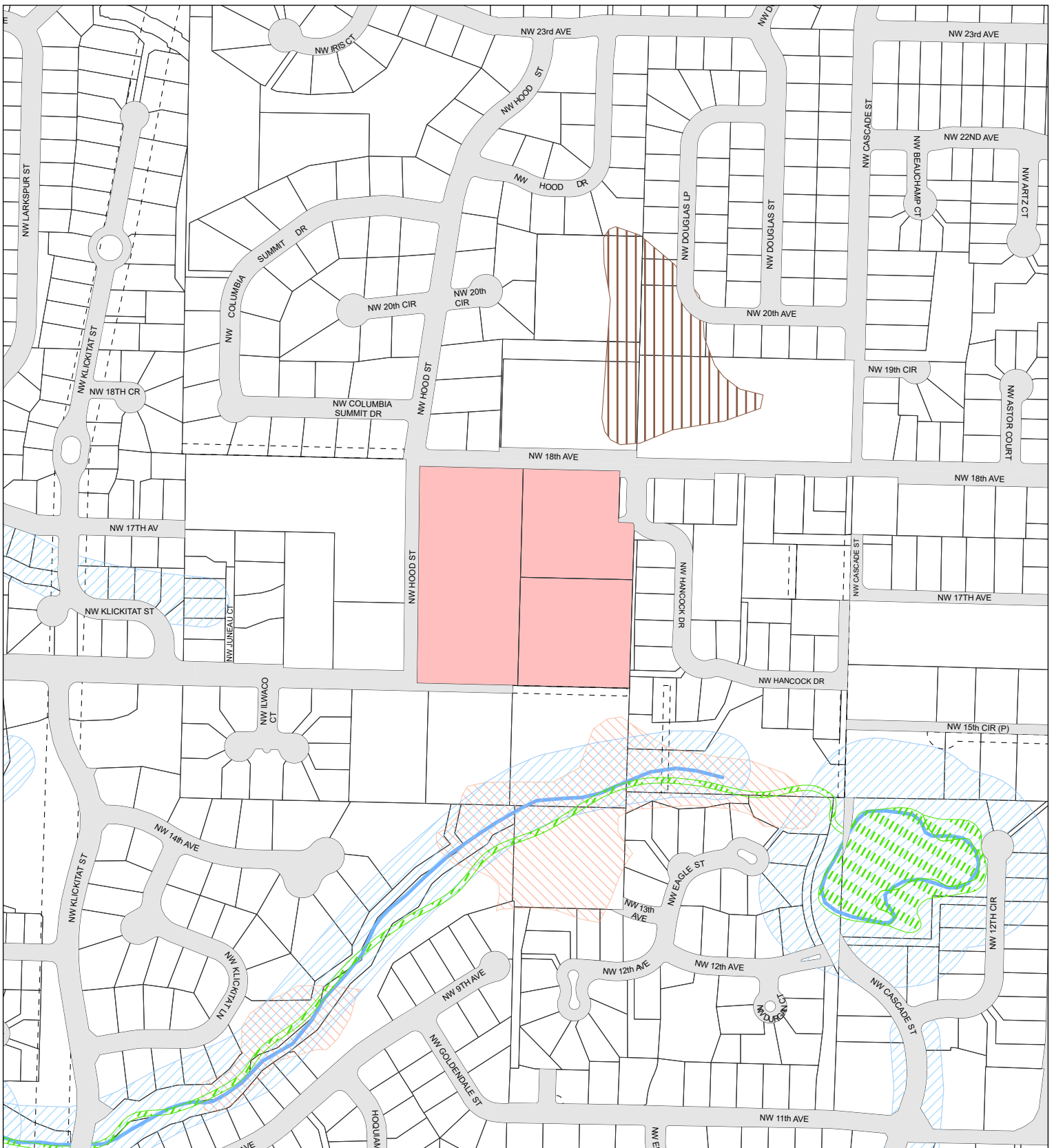

### Environmental Constraints I

Account: 127439000, 127359000, 127356000  
 Owner: MODERN DWELLINGS LLC  
 Address: 8101 NE GLISAN ST  
 C/S/Z: PORTLAND, OR 97213

Printed on: March 03, 2022

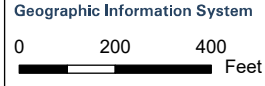

Information shown on this map was collected from several sources. Clark County accepts no responsibility for any inaccuracies that may be present.

- Subject Property(s)
- Public Road
- Transportation or Major Utility Easement
- Hydric Soils
- Wetland Inventory
- CARA Category 1
- Riparian Habitat or Species Area
- Non-Riparian Habitat or Species Area
- 100 year Floodplains
- Floodway
- Shorelines
- Stream

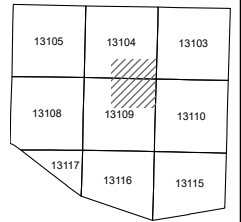

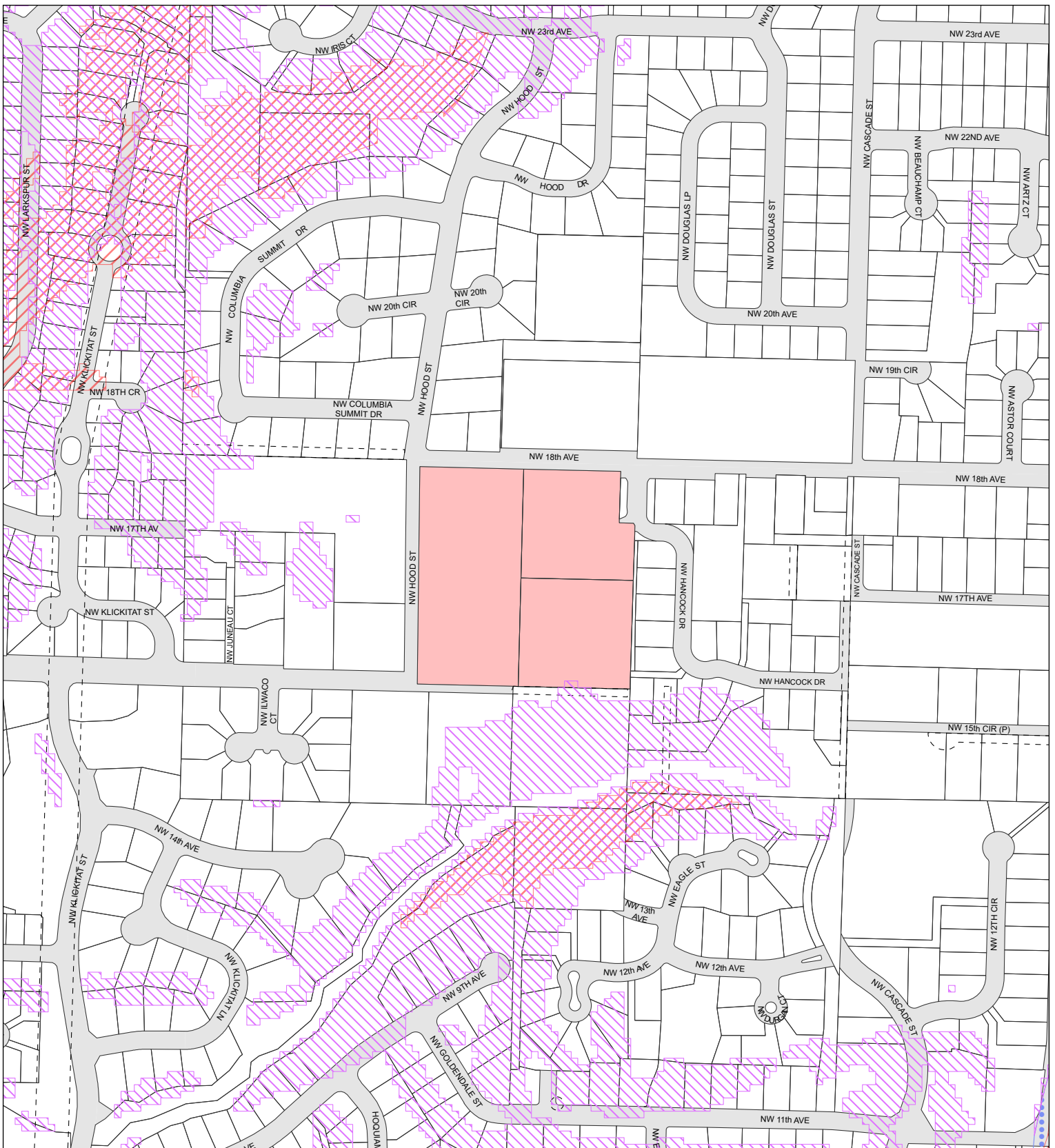

### Environmental Constraints II

Account: 127439000, 127359000, 127356000  
 Owner: MODERN DWELLINGS LLC  
 Address: 8101 NE GLISAN ST  
 C/S/Z: PORTLAND, OR 97213

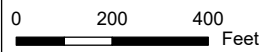
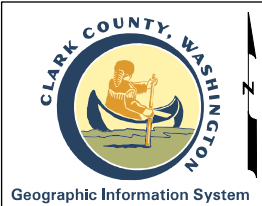

Information shown on this map was collected from several sources. Clark County accepts no responsibility for any inaccuracies that may be present.

- Subject Property(s)
- Public Road
- Transportation or Major Utility Easement
- Slopes > 15%
- Potentially Unstable Slope
- Historic or Active Landslide
- Severe Erosion Hazard Area
- Forest Moratorium Area
- CCHR Historic Site
- NRHP Historic Site
- WSHR Historic Site
- WSHR Historic Barn
- INV Historic Site

Printed on: March 03, 2022

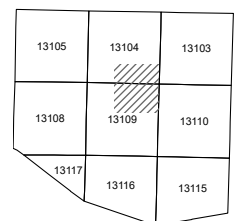



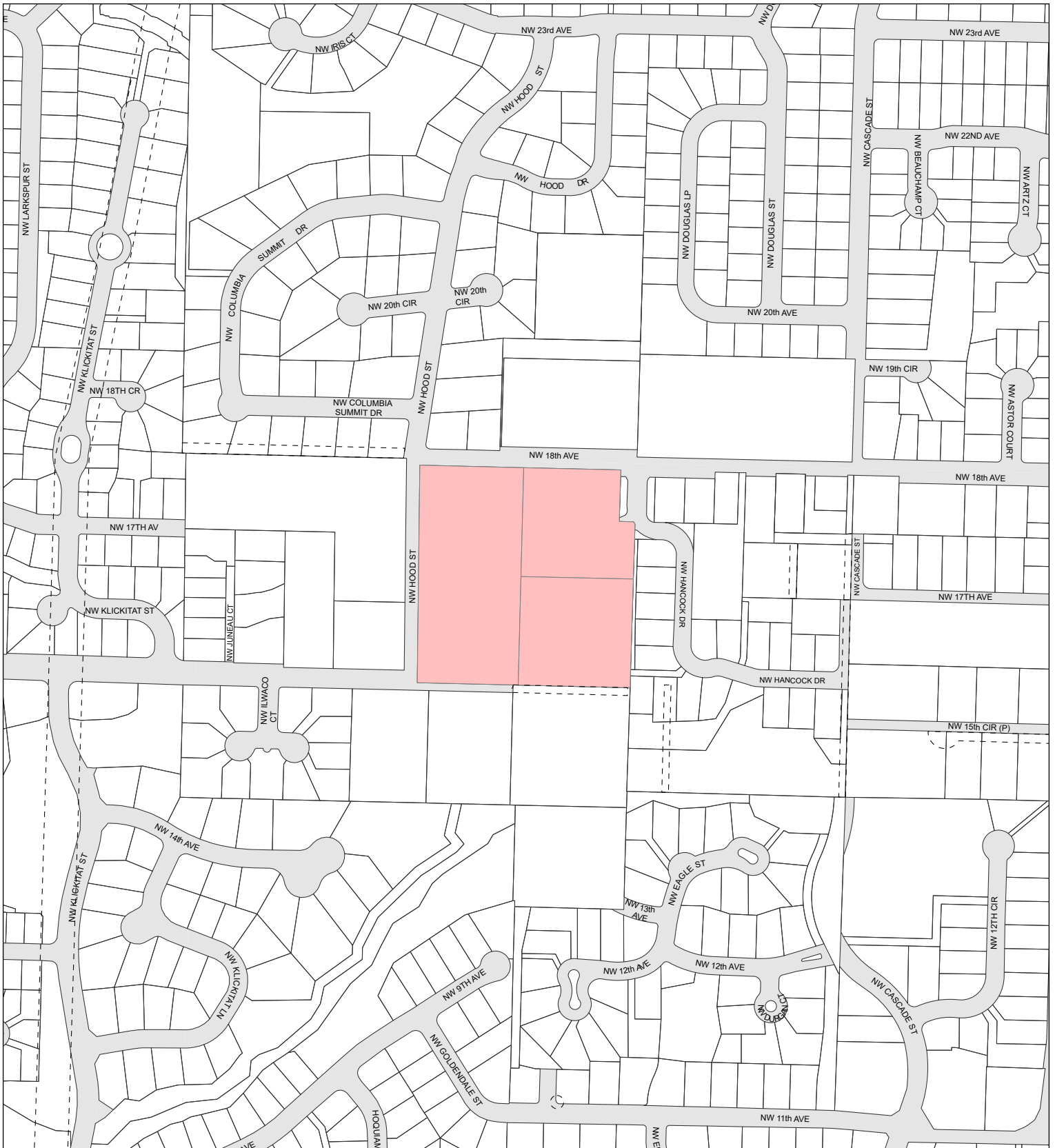

### Adjacent Development

Account: 127439000, 127359000, 127356000  
 Owner: MODERN DWELLINGS LLC  
 Address: 8101 NE GLISAN ST  
 C/S/Z: PORTLAND, OR 97213

- Subject Property(s)
- Public Road
- Transportation or Major Utility Easement
- Adjacent Development

Printed on: March 03, 2022

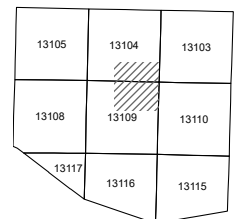

Geographic Information System

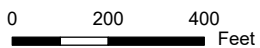

Information shown on this map was collected from several sources. Clark County accepts no responsibility for any inaccuracies that may be present.

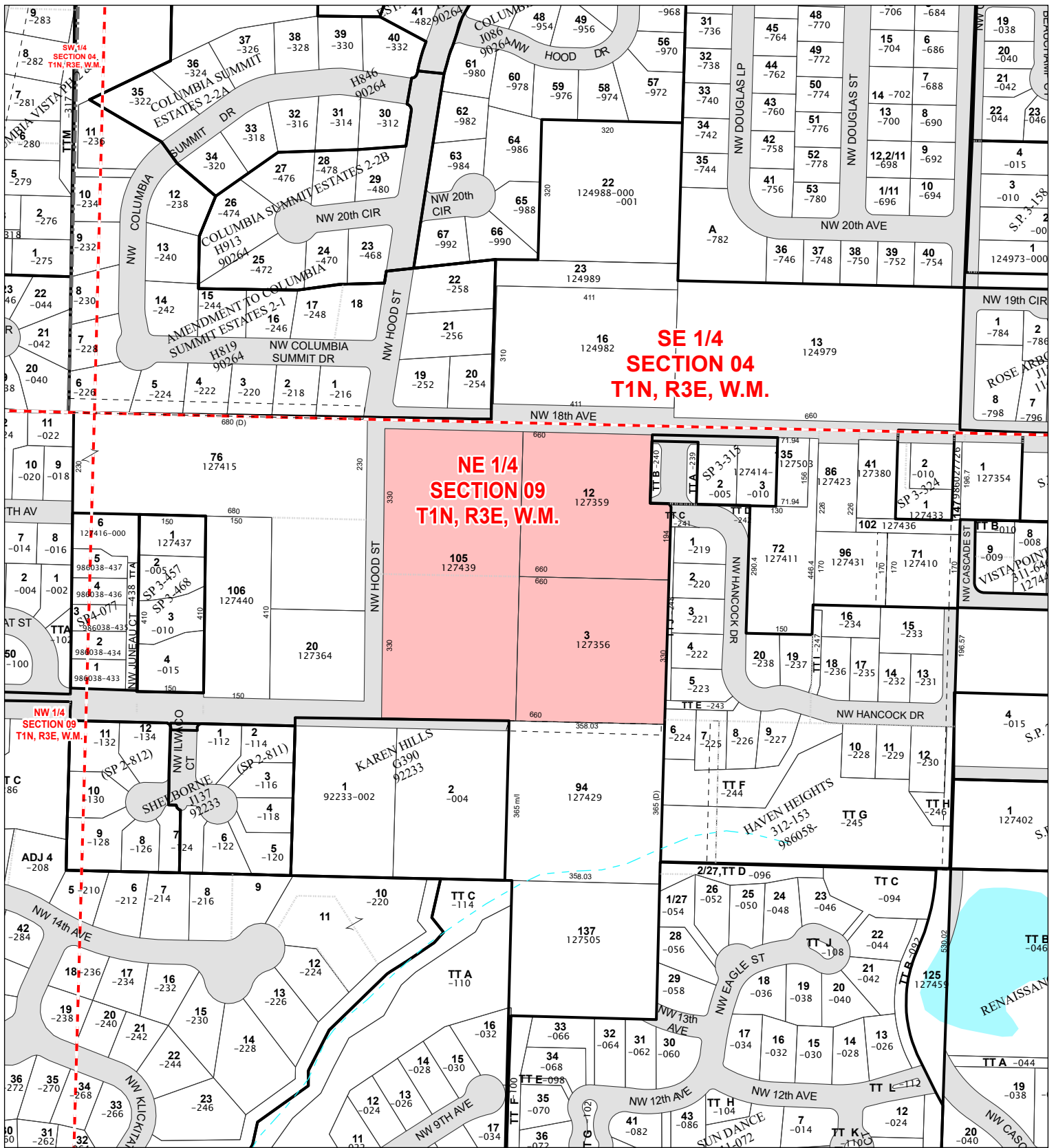

### Quarter Section Parcels

Account: 127439000, 127359000, 127356000  
 Owner: MODERN DWELLINGS LLC  
 Address: 8101 NE GLISAN ST  
 C/S/Z: PORTLAND, OR 97213

Printed on: March 03, 2022

- Subdivision Lines
- Donation Land Claim
- Section Quarters
- City Boundaries
- Subject Property(s)
- Road Right of Way - Actual Road May not Exist
- Transportation or Major Utility Easement

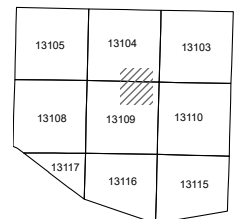

Information shown on this map was collected from several sources. Clark County accepts no responsibility for any inaccuracies that may be present.