

# DEVELOPER'S PACKET

## Produced By:

Clark County Geographic Information System (GIS)

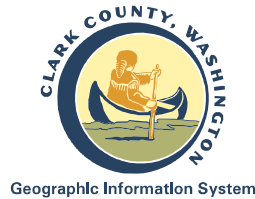

## For:

Olson Engineering Inc.

## Subject Property Account Number(s):

127357000

PDF # 278036

Printed: January 10, 2022

Expires: January 10, 2023

# Table of Contents

---

|   |    |
|---|----|
| General Location                                | 1  |
| Property Information Fact Sheet                 | 2  |
| Elevation Contours                              | 3  |
| 2020 Aerial Photography                         | 4  |
| 2020 Aerial Photography with Elevation Contours | 5  |
| Zoning Designations                             | 6  |
| Comprehensive Plan Designations                 | 7  |
| Arterials, C-Tran Bus Routes, Parks & Trails    | 8  |
| Water, Sewer, and Storm Systems                 | 9  |
| Water Systems                                   | 10 |
| Hydrant Fire Flow Details                       | 11 |
| Soil Types                                      | 12 |
| Environmental Constraints I                     | 13 |
| Environmental Constraints II                    | 14 |
| Adjacent Development                            | 15 |
| Quarter Section Parcels                         | 16 |

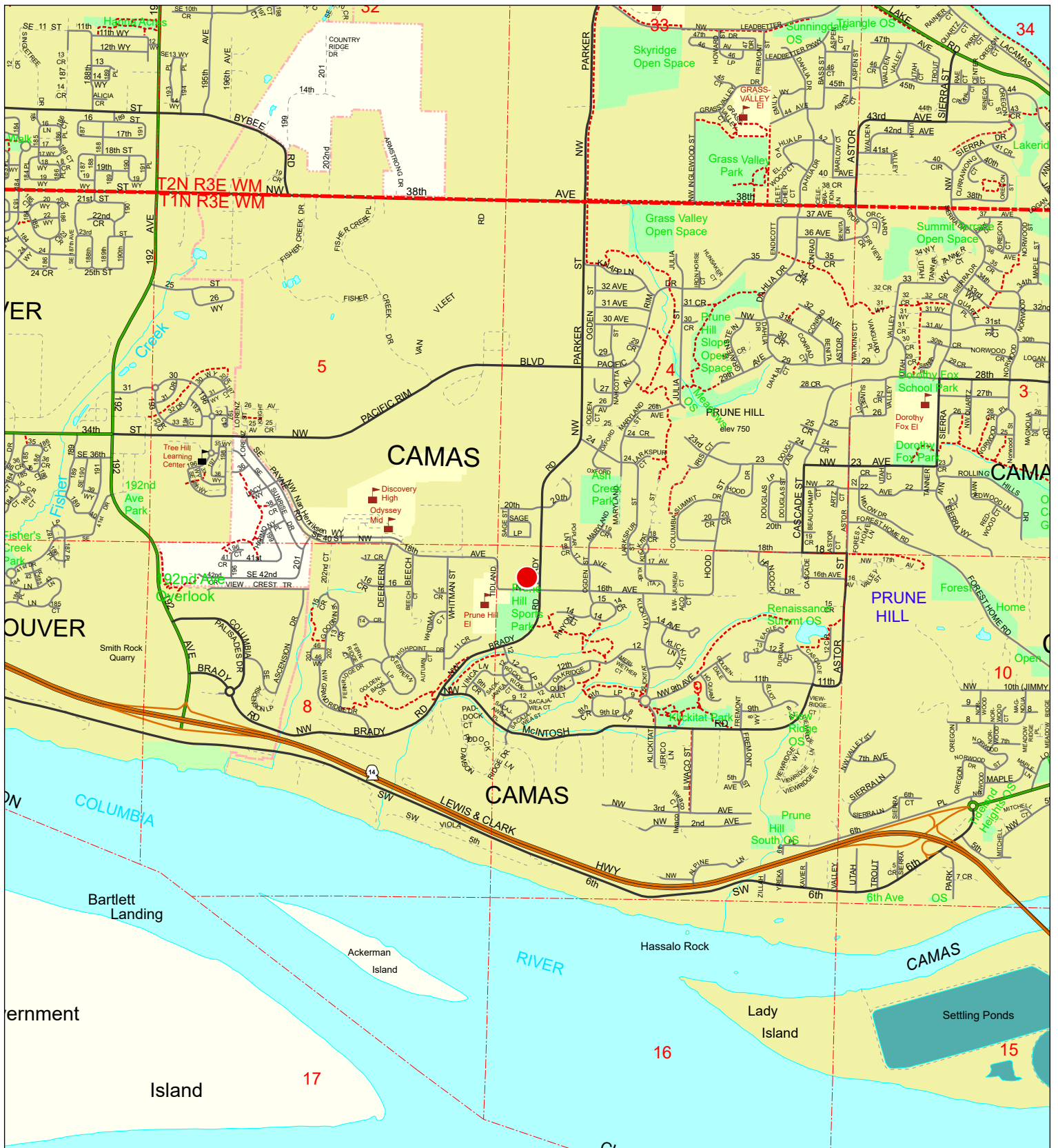

CLARK COUNTY, WASHINGTON

Geographic Information System

0 1,000 2,000 Feet

Information shown on this map was collected from several sources. Clark County accepts no responsibility for any inaccuracies that may be present.

### General Location

Account: 127357000  
 Owner: DEWITT LEONA  
 Address: PO BOX 674  
 C/SIZ: CAMAS, WA 98607

Location of Subject Property(s)

Printed on: January 10, 2022

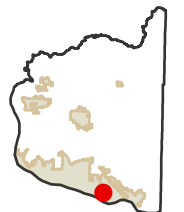

# Property Information Fact Sheet

## Mailing Information:

Account No.: 127357000  
 Owner: DEWITT LEONA  
 Address: PO BOX 674  
 C/S/Z: CAMAS, WA 98607

**Assessed Parcel Size:** 2.16 Ac

**Property Type:** UNUSED OR VACANT LAND - NO IMPROVEMENTS

## PARCEL LOCATION FINDINGS:

**Quarter Section(s):** NW 1/4,S09,T1N,R3E

**Municipal Jurisdiction:** Camas

**Urban Growth Area:** Camas

**Zoning:** CC

**Zoning Overlay:** No Mapping Indicators

**Comprehensive Plan Designation:** COM

**Columbia River Gorge NSA:** No Mapping Indicators

**Late-Comer Area:** No Mapping Indicators

**Trans. Impact Fee Area:** Camas

**Park Impact Fee District:** No Mapping Indicators

**Neighborhood Association:** No Mapping Indicators

**School District:** Camas

**Elementary School:** Grass Valley

**Junior High School:** Skyridge Middle

**Senior High School:** Camas

**Fire District:** City of Camas

**Sewer District:** Camas

**Water District:** Camas

**Wildfire Danger Area:** Over 500ft need further review

## ENVIRONMENTAL CONSTRAINTS:

**Soil Type(s):** PoB, 97.8% of parcel  
 PoD, 2.2%

**Hydric Soils:** Non-Hydric, 100.0% of parcel

**Flood Zone Designation:** Outside Flood Area

**CARA:** Category 2 Recharge Areas

**Forest Moratorium Area:** No Mapping Indicators

**Liquefaction Susceptibility:** Bedrock

**NEHRP:** B

**Slope:** 0 - 5 percent, 30.3% of parcel  
 5 - 10 percent, 69.7%

**Landslide Hazards:** No Mapping Indicators

**Slope Stability:** No Mapping Indicators

**Cultural Resources:**

**Archeological Predictive:** Moderate, 43.2% of parcel  
 Moderate-High, 56.8%

**Archeological Site Buffers:** No Mapping Indicators

**Historic Sites:** No Mapping Indicators

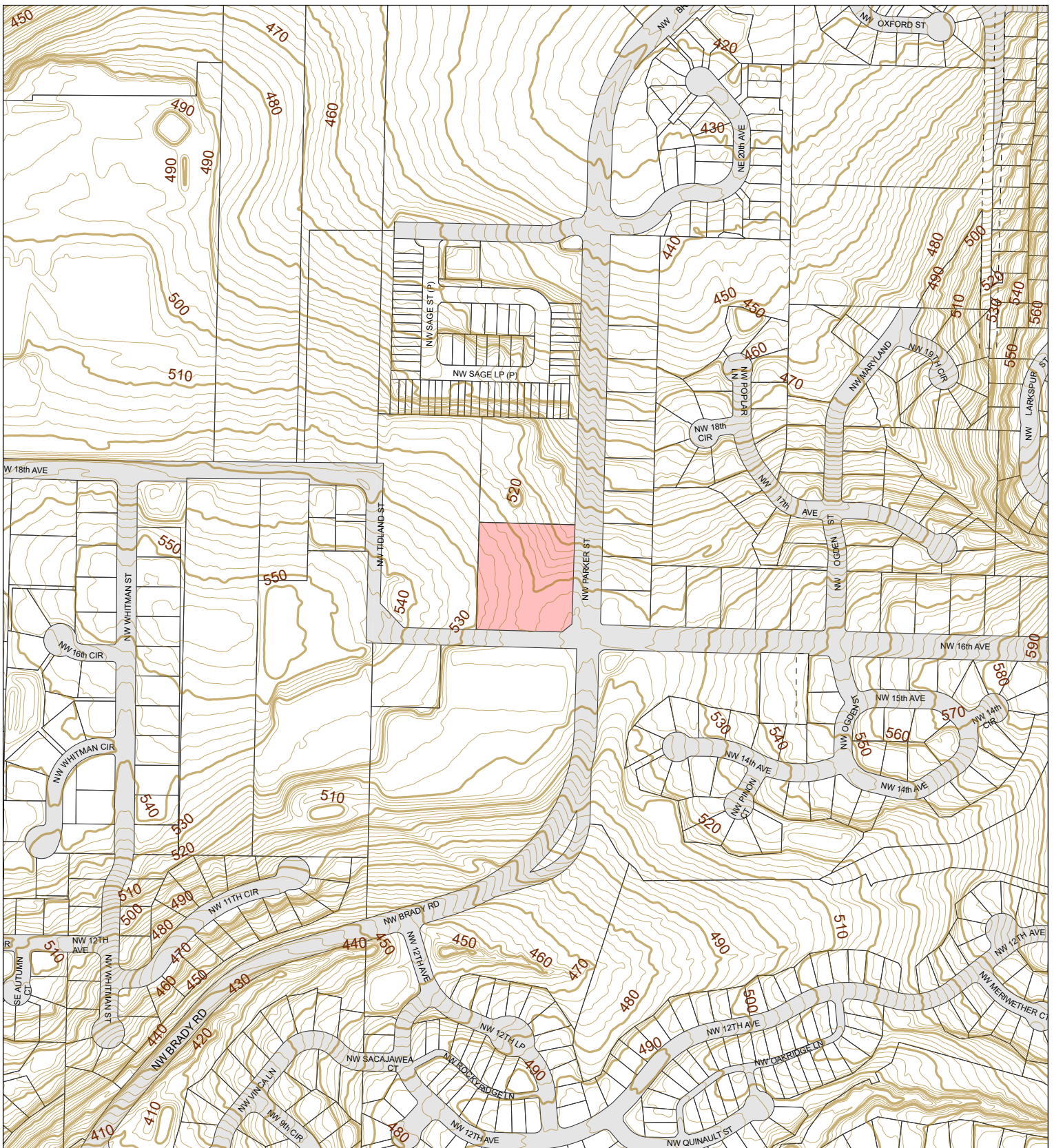

**CLARK COUNTY, WASHINGTON**

Geographic Information System

0 200 400 Feet

### Elevation Contours

Account: 127357000  
 Owner: DEWITT LEONA  
 Address: PO BOX 674  
 C/S/Z: CAMAS, WA 98607

- Subject Property(s)
- Public Road
- Transportation or Major Utility Easement
- 10' Elevation Contours
- 2' Elevation Contours

Printed on: January 10, 2022

|       |       |       |
|-------|-------|-------|
| 13105 | 13104 | 13103 |
| 13108 |       | 13110 |
|       | 13116 | 13115 |

Information shown on this map was collected from several sources. Clark County accepts no responsibility for any inaccuracies that may be present.



### 2020 Aerial Photography

Account: 127357000  
Owner: DEWITT LEONA  
Address: PO BOX 674  
C/S/Z: CAMAS, WA 98607

Printed on: January 10, 2022



Geographic Information System

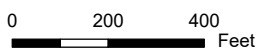

 Subject Property(s)

|       |           |       |
|-------|-----------|-------|
| 13105 | 13104     | 13103 |
| 13108 | / / / / / | 13110 |
| 13117 | 13116     | 13115 |

Information shown on this map was collected from several sources. Clark County accepts no responsibility for any inaccuracies that may be present.

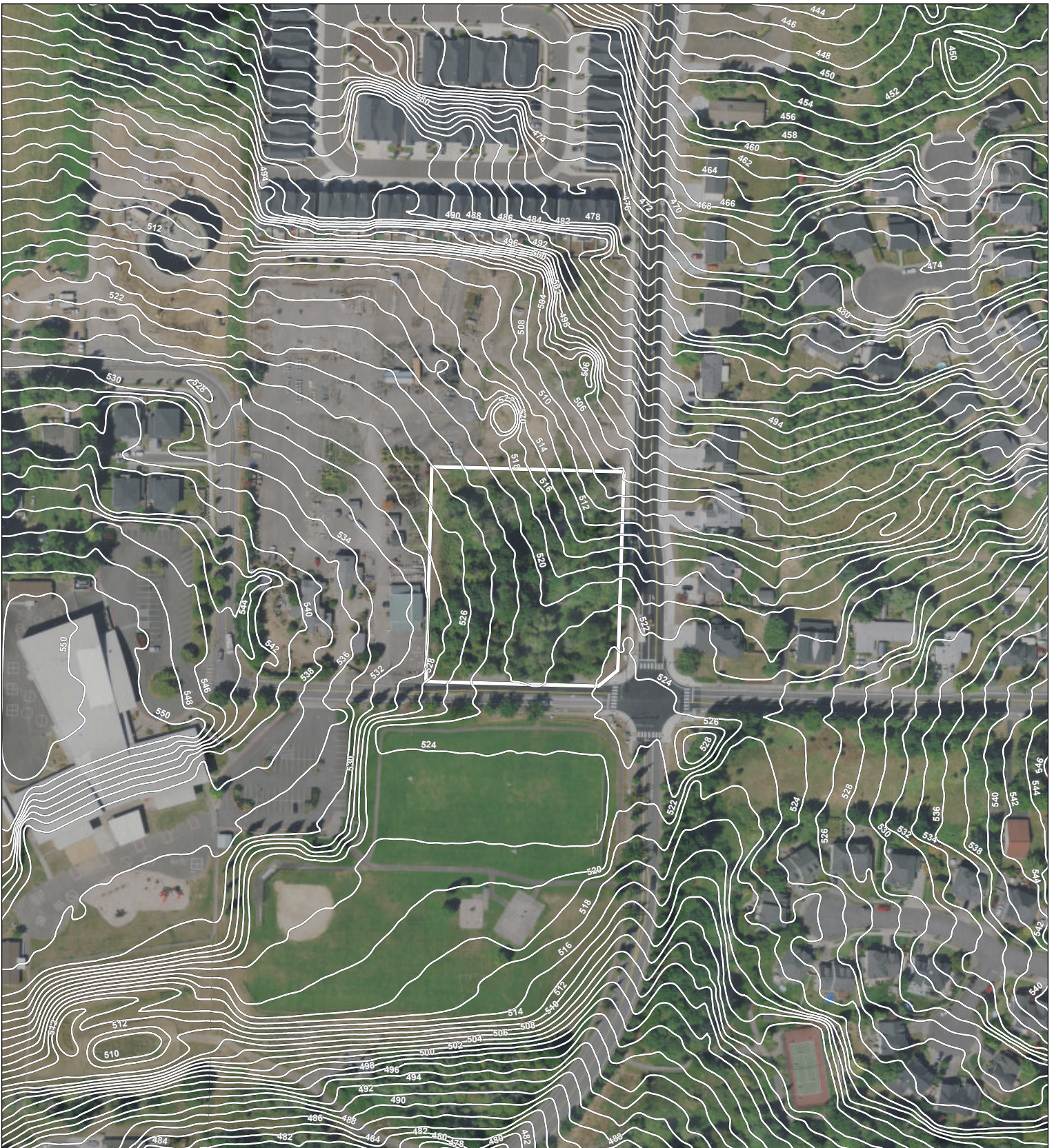

### 2020 Aerial Photography with Elevation Contours

Account: 127357000  
 Owner: DEWITT LEONA  
 Address: PO BOX 674  
 C/S/Z: CAMAS, WA 98607

Printed on: January 10, 2022



Geographic Information System

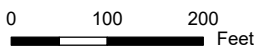

- 2' Elevation Contours
- Subject Property(s)

|       |       |       |
|-------|-------|-------|
| 13105 | 13104 | 13103 |
| 13108 | 13109 | 13110 |
| 13117 | 13116 | 13115 |

Information shown on this map was collected from several sources. Clark County accepts no responsibility for any inaccuracies that may be present.

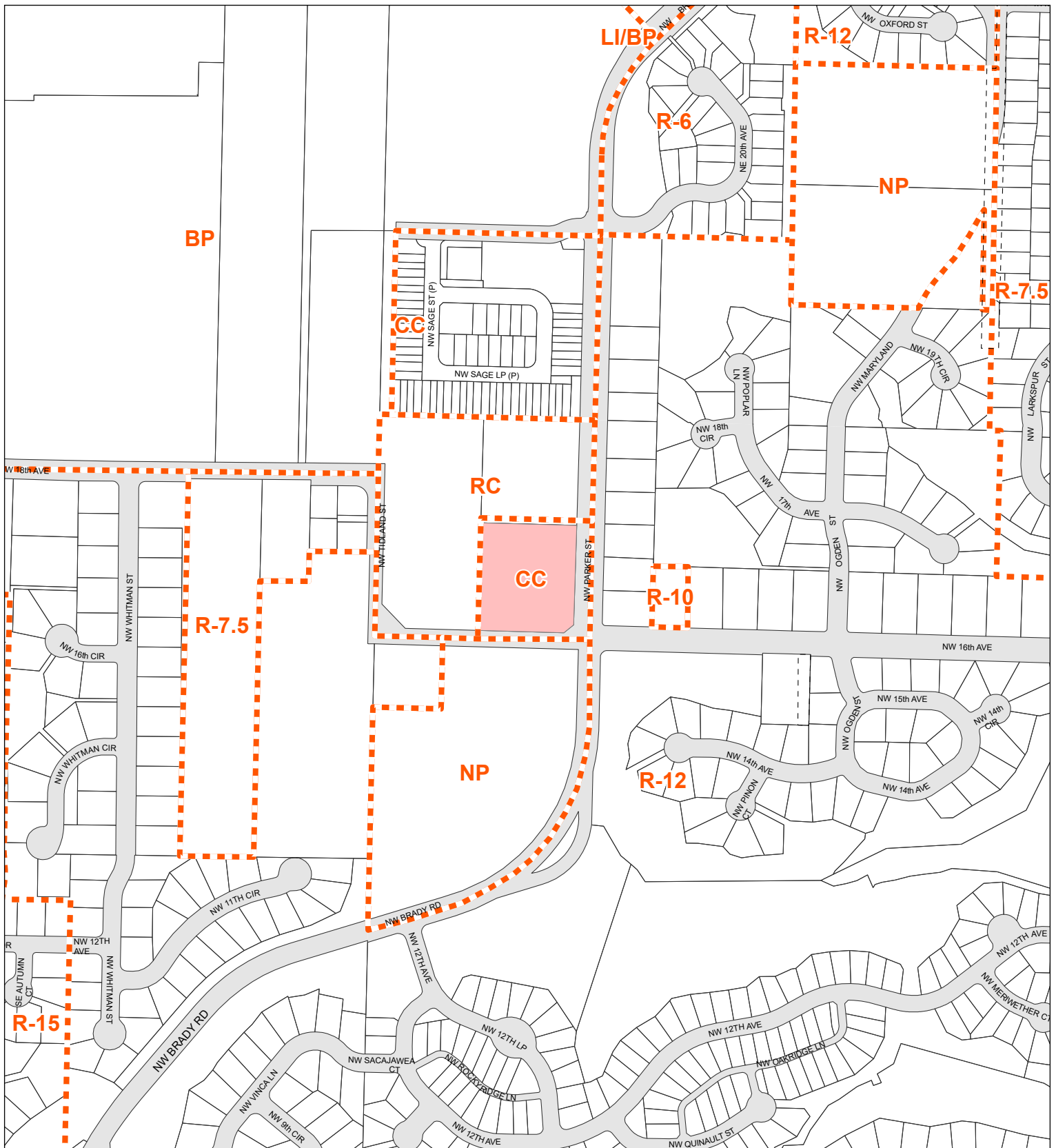

### Zoning Designations

Account: 127357000  
 Owner: DEWITT LEONA  
 Address: PO BOX 674  
 C/S/Z: CAMAS, WA 98607

- Subject Property(s)
- Public Road
- Transportation or Major Utility Easement
- Zoning Boundary
- Urban Holding - 10 (UH-10)
- Urban Holding - 20 (UH-20)
- Urban Holding - 40 (UH-40)
- Surface Mining Overlay District

Printed on: January 10, 2022

|       |       |       |
|-------|-------|-------|
| 13105 | 13104 | 13103 |
| 13108 | 13109 | 13110 |
| 13117 | 13116 | 13115 |



Geographic Information System

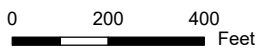

Information shown on this map was collected from several sources. Clark County accepts no responsibility for any inaccuracies that may be present.



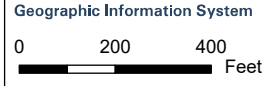
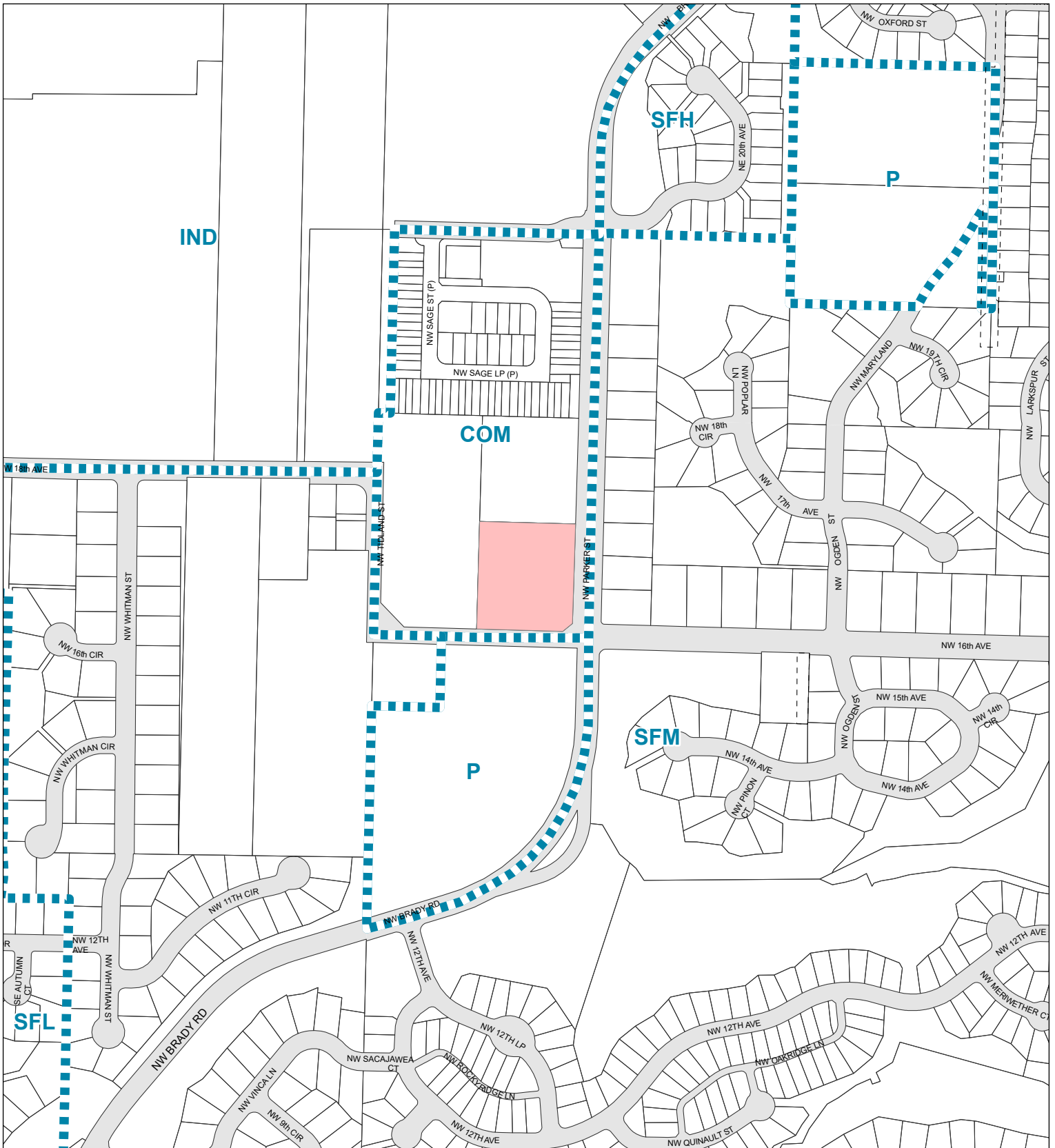

Information shown on this map was collected from several sources. Clark County accepts no responsibility for any inaccuracies that may be present.

### Comprehensive Plan Designations

Account: 127357000  
 Owner: DEWITT LEONA  
 Address: PO BOX 674  
 C/S/Z: CAMAS, WA 98607

- Subject Property(s)
- Public Road
- Transportation or Major Utility Easement
- Comprehensive Plan Boundary
- Urban Reserve
- Industrial Reserve
- Railroad Industrial Reserve
- Mining
- Rural Center Mixed Use
- Columbia River Gorge Scenic Area

Printed on: January 10, 2022

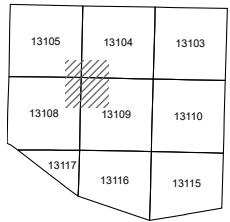

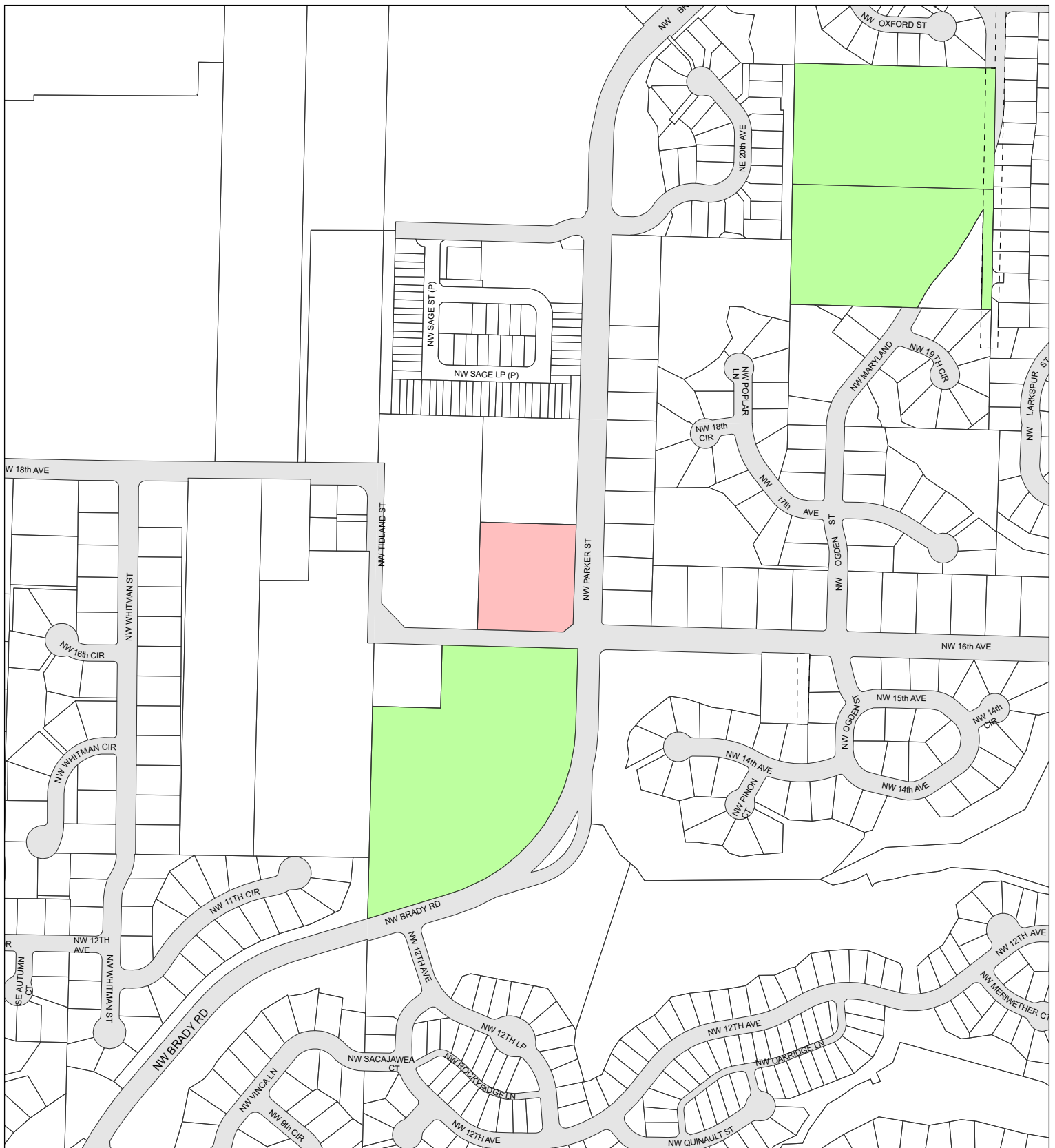

### Arterials, C-Tran Bus Routes, Parks & Trails

Account: 127357000  
 Owner: DEWITT LEONA  
 Address: PO BOX 674  
 C/S/Z: CAMAS, WA 98607

Printed on: January 10, 2022

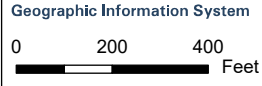

Information shown on this map was collected from several sources. Clark County accepts no responsibility for any inaccuracies that may be present.

- Subject Property(s)
- Public Road
- Transportation or Major Utility Easement
- Parks
- Trail
- C-Tran Route
- Principal Arterial
- Minor Arterial
- Collector
- Rural Major Collector
- State Route
- Other
- Proposed Arterial
- Scenic Highway

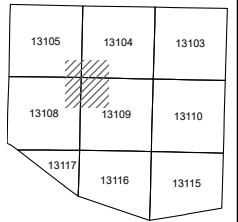

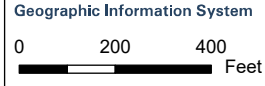
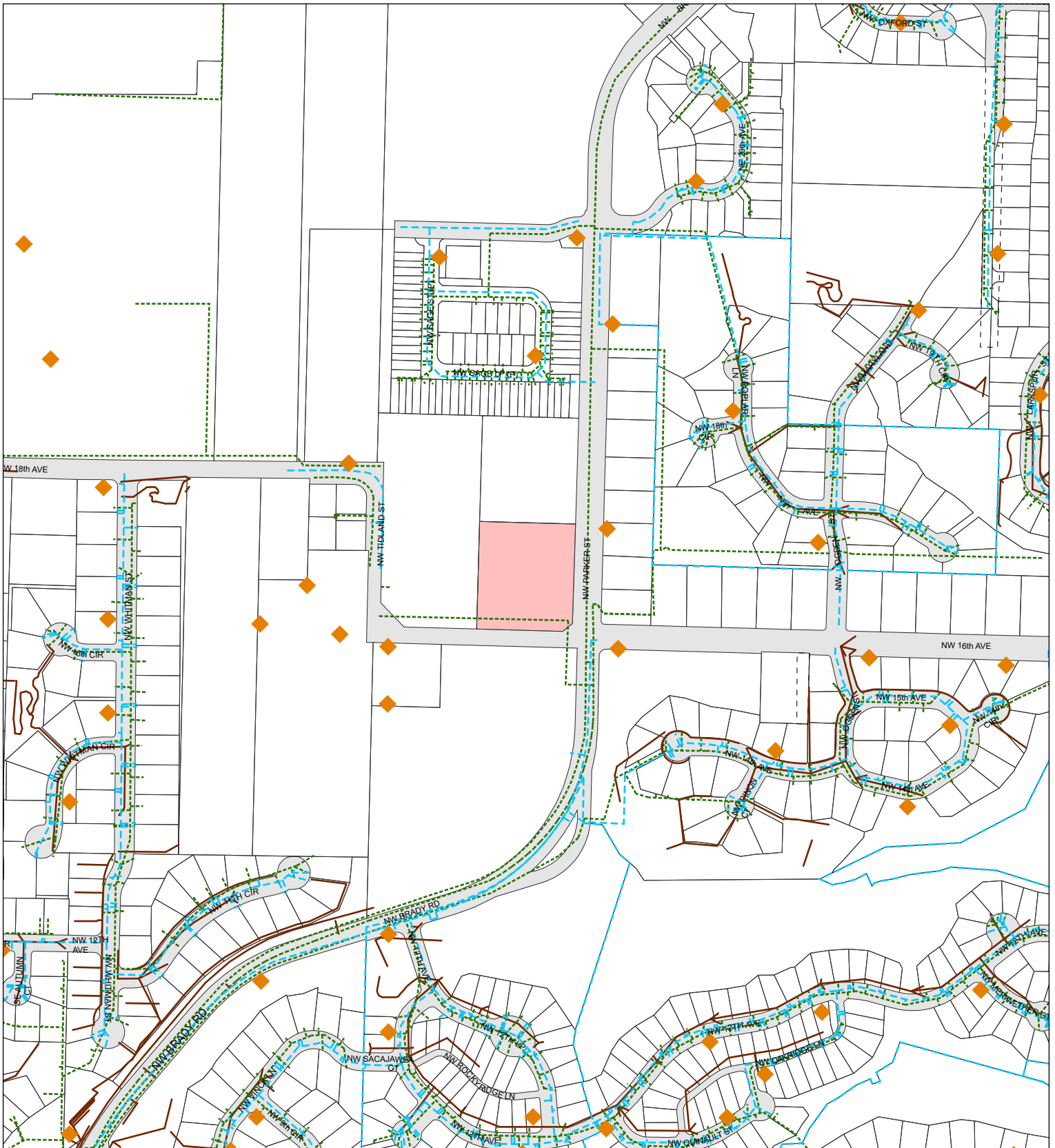

Information shown on this map was collected from several sources. Clark County accepts no responsibility for any inaccuracies that may be present.

### Water, Sewer, and Storm Systems

Account: 127357000  
 Owner: DEWITT LEONA  
 Address: PO BOX 674  
 C/S/Z: CAMAS, WA 98607

- Subject Property(s)
- Public Road
- Transportation or Major Utility Easement
- 1-Year Wellhead ZOC
- 5-Year Wellhead ZOC
- 10-Year Wellhead ZOC
- Water Lines
- Sewer Lines
- Storm Water Lines
- Hydrants

Printed on: January 10, 2022

|       |       |       |
|-------|-------|-------|
| 13105 | 13104 | 13103 |
| 13108 | 13109 | 13110 |
| 13117 | 13116 | 13115 |

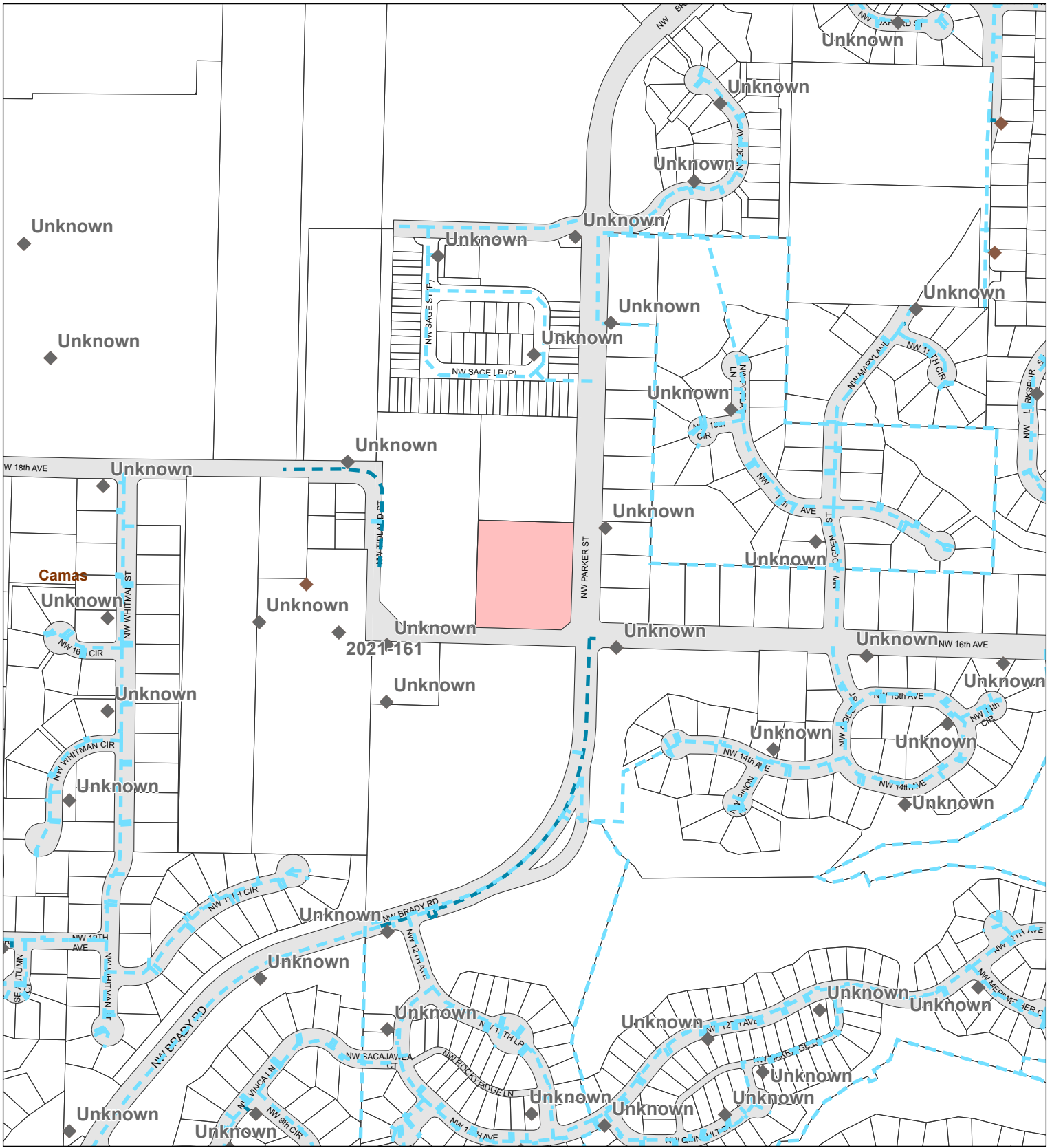

**CLARK COUNTY, WASHINGTON**

Geographic Information System

0 200 400 Feet

Information shown on this map was collected from several sources. Clark County accepts no responsibility for any inaccuracies that may be present.

### Water Systems

Account: 127357000  
 Owner: DEWITT LEONA  
 Address: PO BOX 674  
 C/S/Z: CAMAS, WA 98607

- Subject Parcel
- Public Road
- Water District Boundary
- Unknown Size Water Line
- < 10" Water Line
- 10-20" Water Line
- > 20" Water Line
- No Flow Data Hydrant
- 0 - 499 GPM at 20 PSI
- 500 - 999 GPM at 20 PSI
- > 1000 - 1749 GPM at 20 PSI
- > 1750 GPM at 20 PSI
- Hydrant > 500' from parcel(s)

Printed on: January 10, 2022

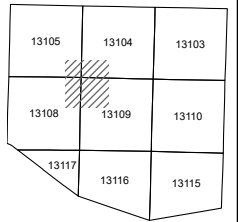

# Hydrant Fire Flow Details

Account No.: 127357000  
 Owner: DEWITT LEONA  
 Address: PO BOX 674  
 C/S/Z: CAMAS, WA 98607

| Water District(s) | Hydrant Data Update | Project Site Provider |
|-------------------|---------------------|-----------------------|
| Camas             | March 17, 2021      | Service Provider      |

## HYDRANT INFORMATION:

| Hydrant ID | Hydrant Owner | Main Diameter | Flow at 20 PSI | Test Date | Distance to site |
|------------|---------------|---------------|----------------|-----------|------------------|
| Unknown    | Unknown       | 0.0"          | No Data        |           | 96 ft            |
| Unknown    | Unknown       | 0.0"          | No Data        |           | 158 ft           |
| Unknown    | Unknown       | 0.0"          | No Data        |           | 272 ft           |
| Unknown    | Unknown       | 0.0"          | No Data        |           | 351 ft           |
| 2021-161   | Private       | 0.0"          | No Data        |           | 413 ft           |
| Unknown    | Unknown       | 0.0"          | No Data        |           | 432 ft           |

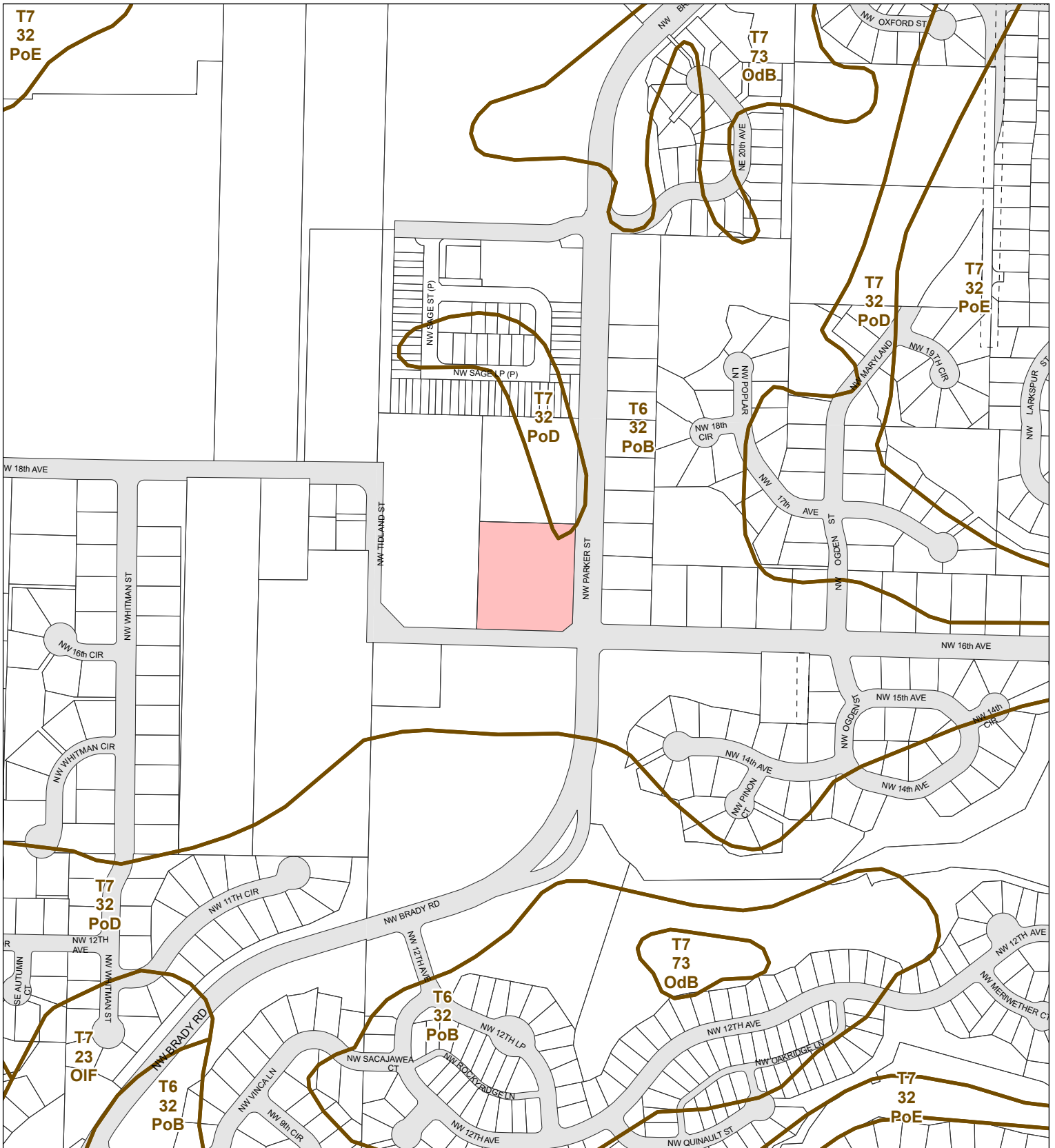

Geographic Information System  
 0 200 400 Feet

### Soil Types

Account: 127357000  
 Owner: DEWITT LEONA  
 Address: PO BOX 674  
 C/S/Z: CAMAS, WA 98607

- Subject Property(s)
- Public Road
- Transportation or Major Utility Easement
- Soil Type Boundary

Printed on: January 10, 2022

|       |       |       |
|-------|-------|-------|
| 13105 | 13104 | 13103 |
| 13108 | 13109 | 13110 |
|       | 13117 | 13116 |
|       |       | 13115 |

Information shown on this map was collected from several sources. Clark County accepts no responsibility for any inaccuracies that may be present.

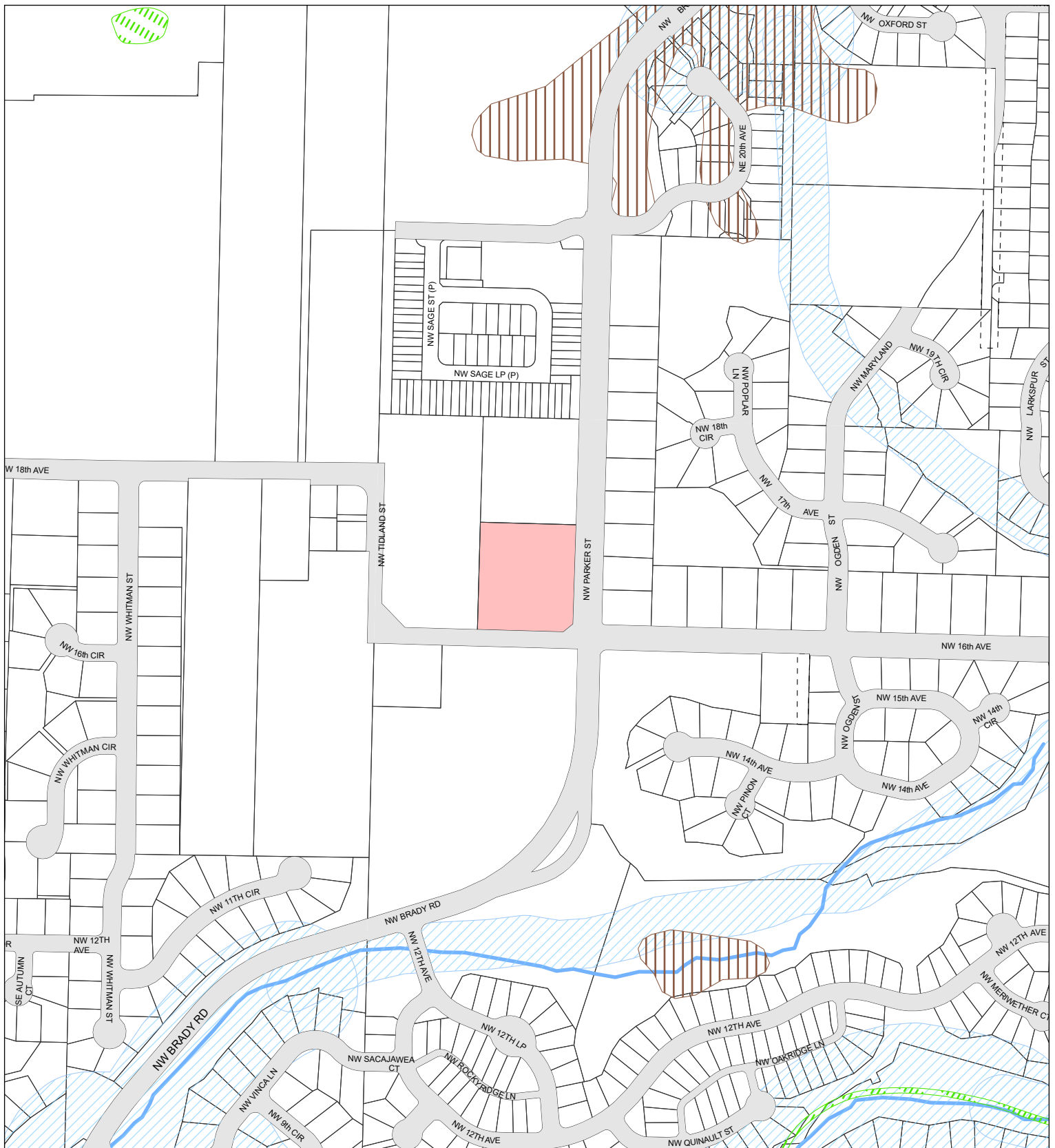

### Environmental Constraints I

Account: 127357000  
 Owner: DEWITT LEONA  
 Address: PO BOX 674  
 C/S/Z: CAMAS, WA 98607

- Subject Property(s)
- Public Road
- Transportation or Major Utility Easement
- Hydric Soils
- Wetland Inventory
- CARA Category 1
- Riparian Habitat or Species Area
- Non-Riparian Habitat or Species Area
- 100 year Floodplains
- Floodway
- Shorelines
- Stream

Printed on: January 10, 2022

|       |       |       |
|-------|-------|-------|
| 13105 | 13104 | 13103 |
| 13108 | 13109 | 13110 |
| 13117 | 13116 | 13115 |



Geographic Information System

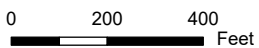

Information shown on this map was collected from several sources. Clark County accepts no responsibility for any inaccuracies that may be present.

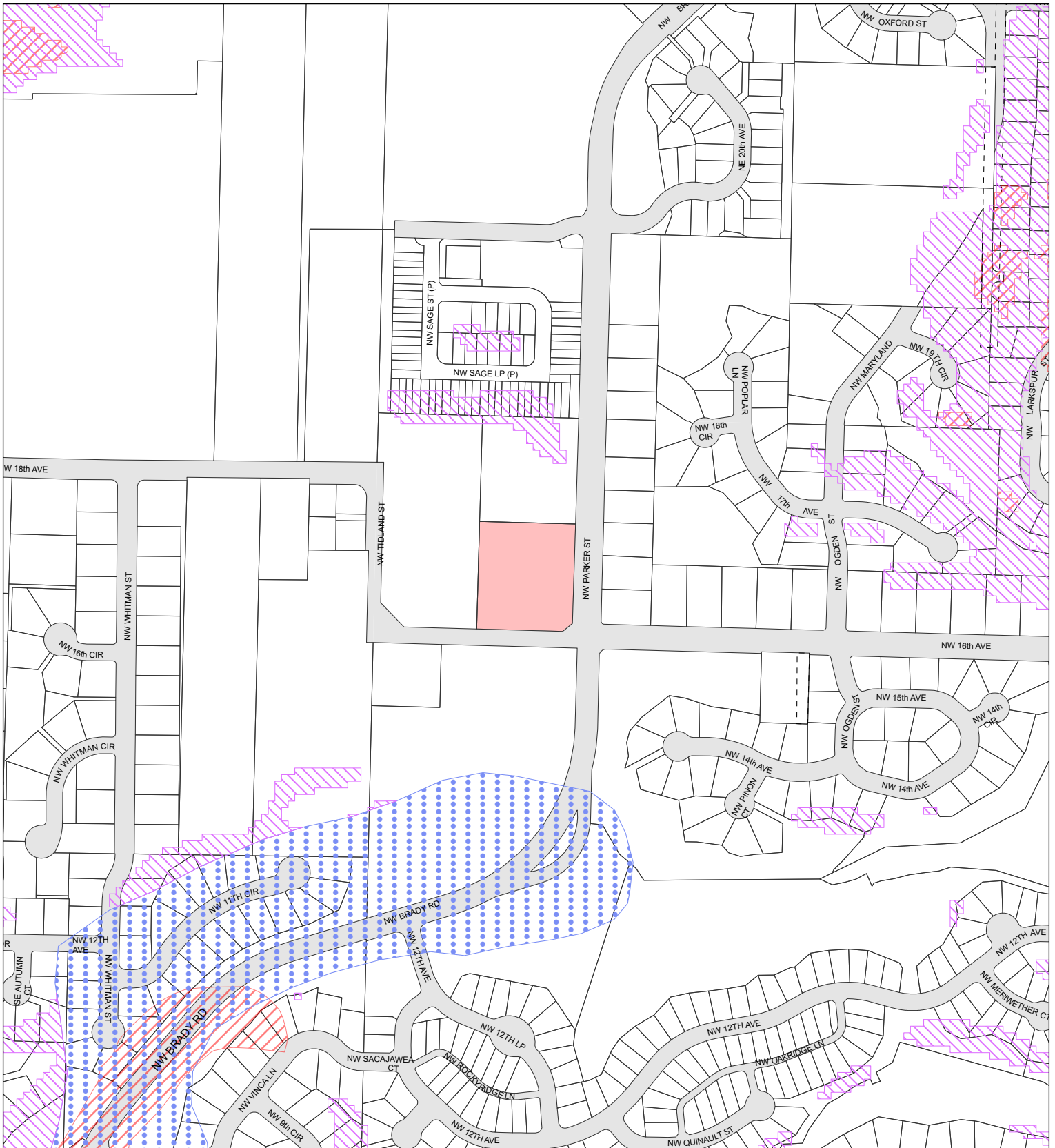

Geographic Information System  
 0 200 400 Feet

Information shown on this map was collected from several sources. Clark County accepts no responsibility for any inaccuracies that may be present.

### Environmental Constraints II

Account: 127357000  
 Owner: DEWITT LEONA  
 Address: PO BOX 674  
 C/S/Z: CAMAS, WA 98607

- Subject Property(s)
- Public Road
- Transportation or Major Utility Easement
- Slopes > 15%
- Potentially Unstable Slope
- Historic or Active Landslide
- Severe Erosion Hazard Area
- Forest Moratorium Area
- CCHR Historic Site
- NRHP Historic Site
- WSHR Historic Site
- WSHR Historic Barn
- INV Historic Site

Printed on: January 10, 2022

|       |       |       |
|-------|-------|-------|
| 13105 | 13104 | 13103 |
| 13108 | 13109 | 13110 |
| 13117 | 13116 | 13115 |





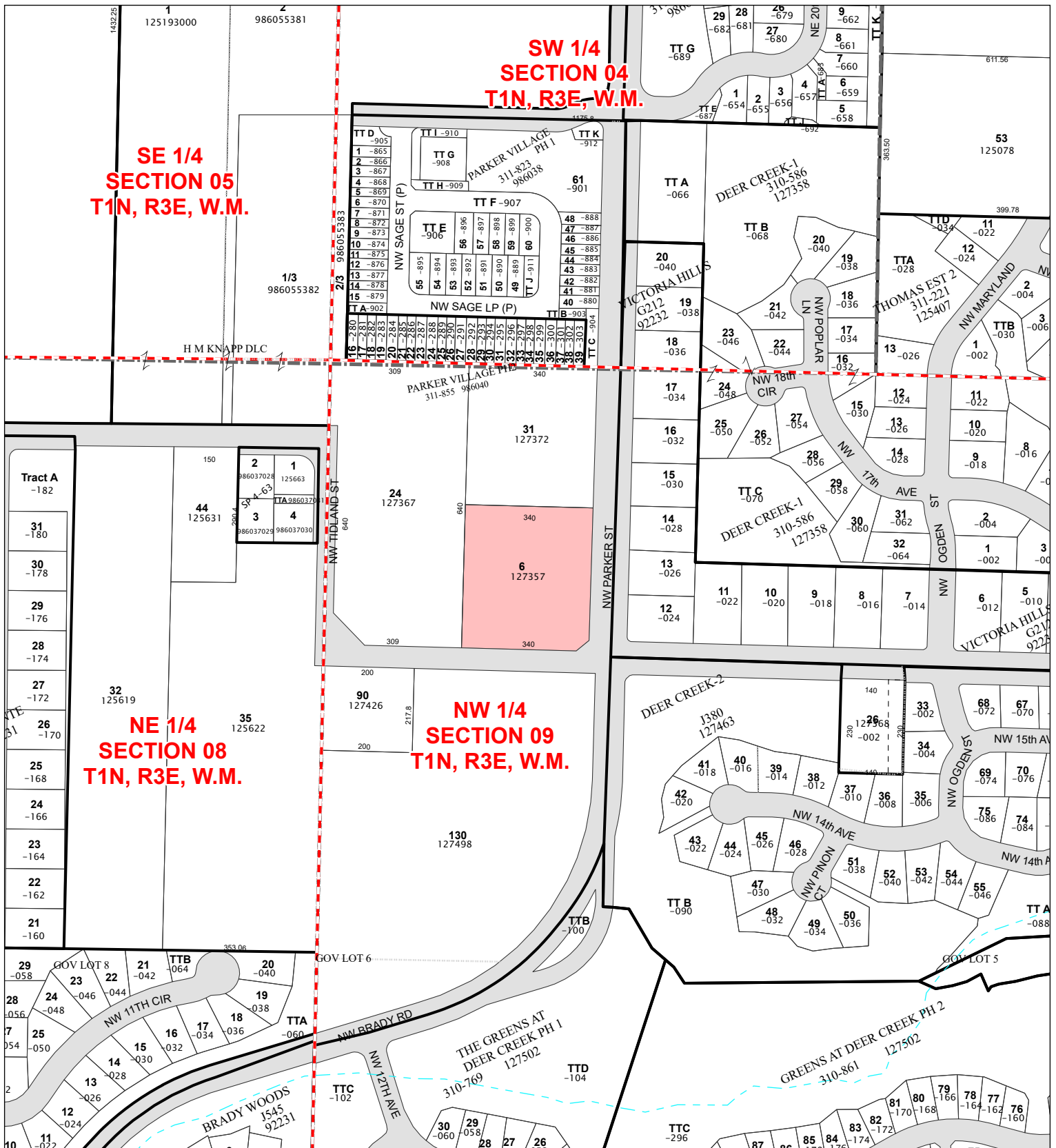

### Quarter Section Parcels

Account: 127357000  
 Owner: DEWITT LEONA  
 Address: PO BOX 674  
 C/S/Z: CAMAS, WA 98607

Printed on: January 10, 2022

Geographic Information System

0 150 300 Feet

- Subdivision Lines
- Donation Land Claim
- Section Quarters
- City Boundaries
- Subject Property(s)
- Road Right of Way - Actual Road May not Exist
- Transportation or Major Utility Easement

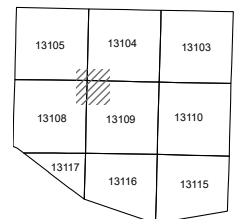

Information shown on this map was collected from several sources. Clark County accepts no responsibility for any inaccuracies that may be present.