

GENERAL NOTES - EXTERIOR ELEVATIONS

1. REF CIVIL DRAWINGS FOR GRADING.
2. REF A-300 DRAWINGS FOR ADDITIONAL EXTERIOR DETAILS NOT REFERENCED ON THIS SHEET.
3. REF A-600 DRAWINGS FOR EXTERIOR FRAME TYPES.
4. ALL EXTERIOR WINDOWS THAT OPEN INTO AN ADJACENT PATH OF TRAVEL, SHALL PROJECT NO MORE THAN 4" MAXIMUM

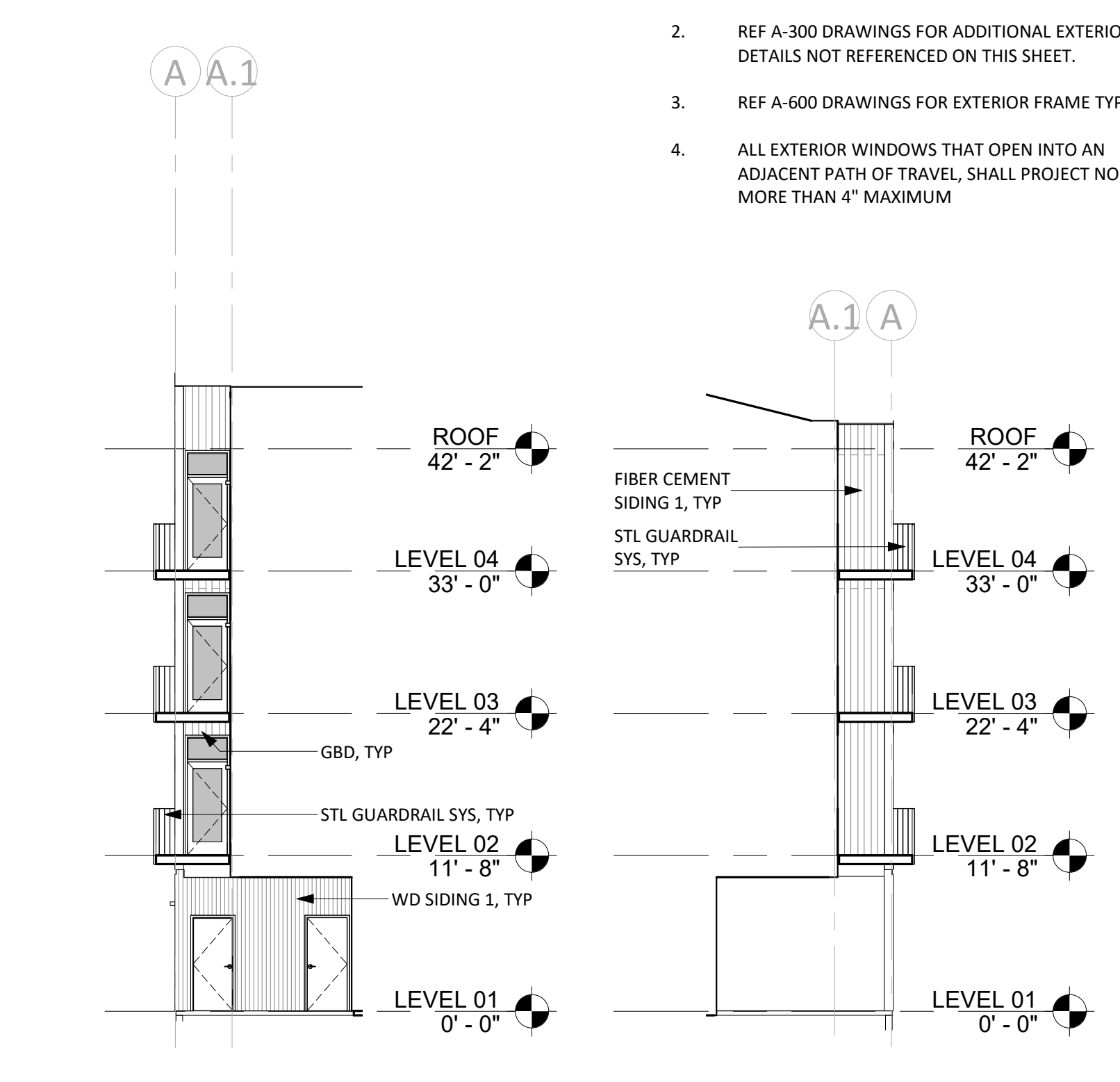

2 STOOP ELEVATION
AR-200 1" = 10'-0"



5 ENTRY ALCOVE
AR-200 1" = 10'-0"

6 ENTRY ALCOVE
AR-200 1" = 10'-0"

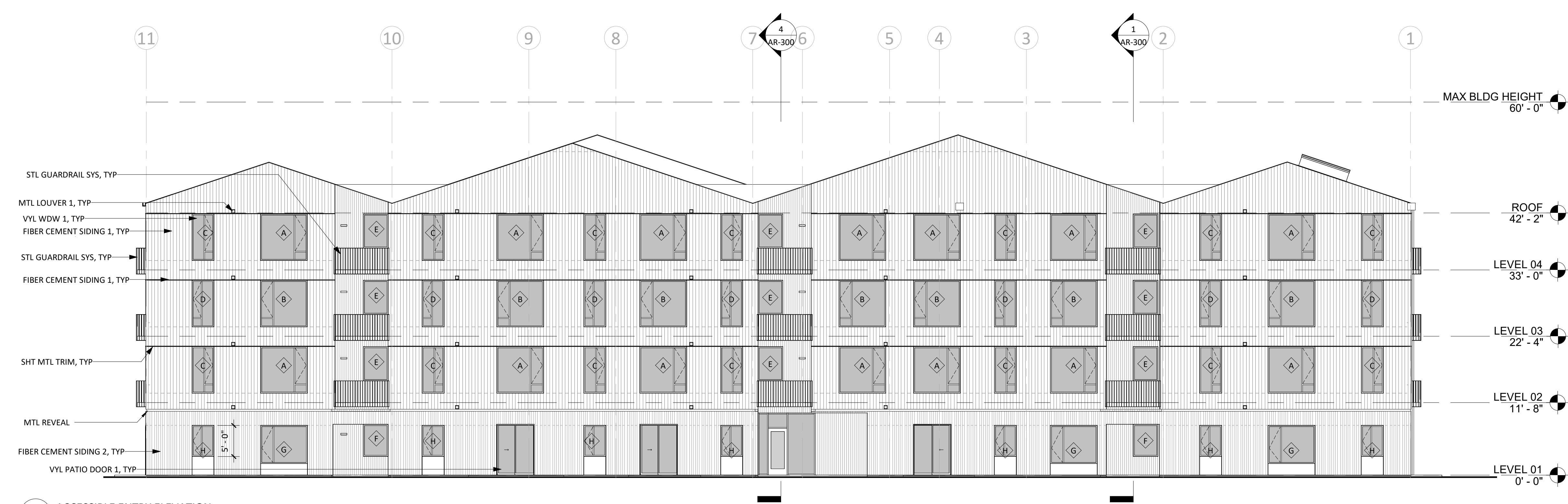

4 ACCESSIBLE ENTRY ELEVATION
AR-200 1" = 10'-0"

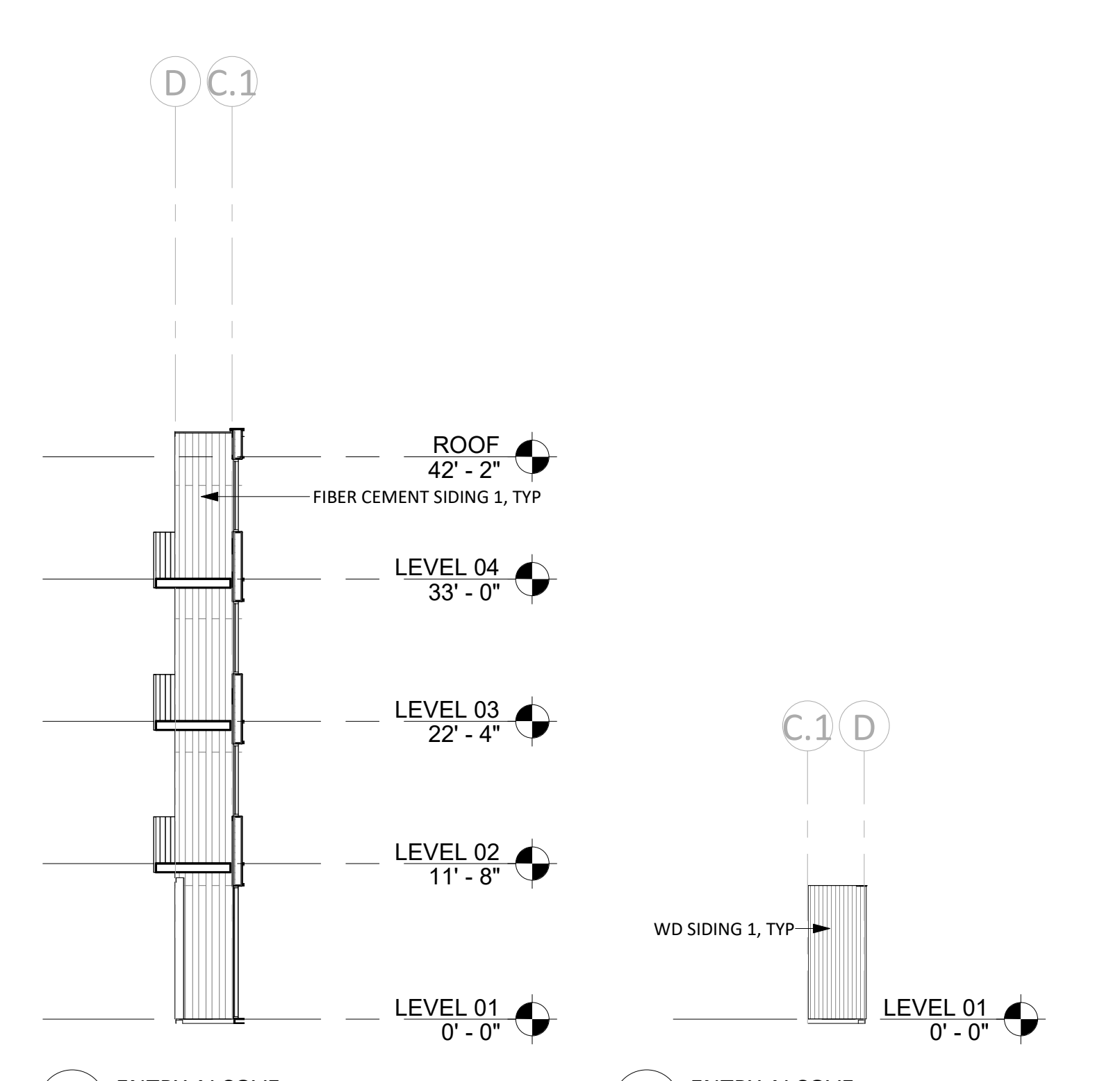

7 ENTRY ALCOVE
AR-200 1" = 10'-0"

8 ENTRY ALCOVE
AR-200 1" = 10'-0"

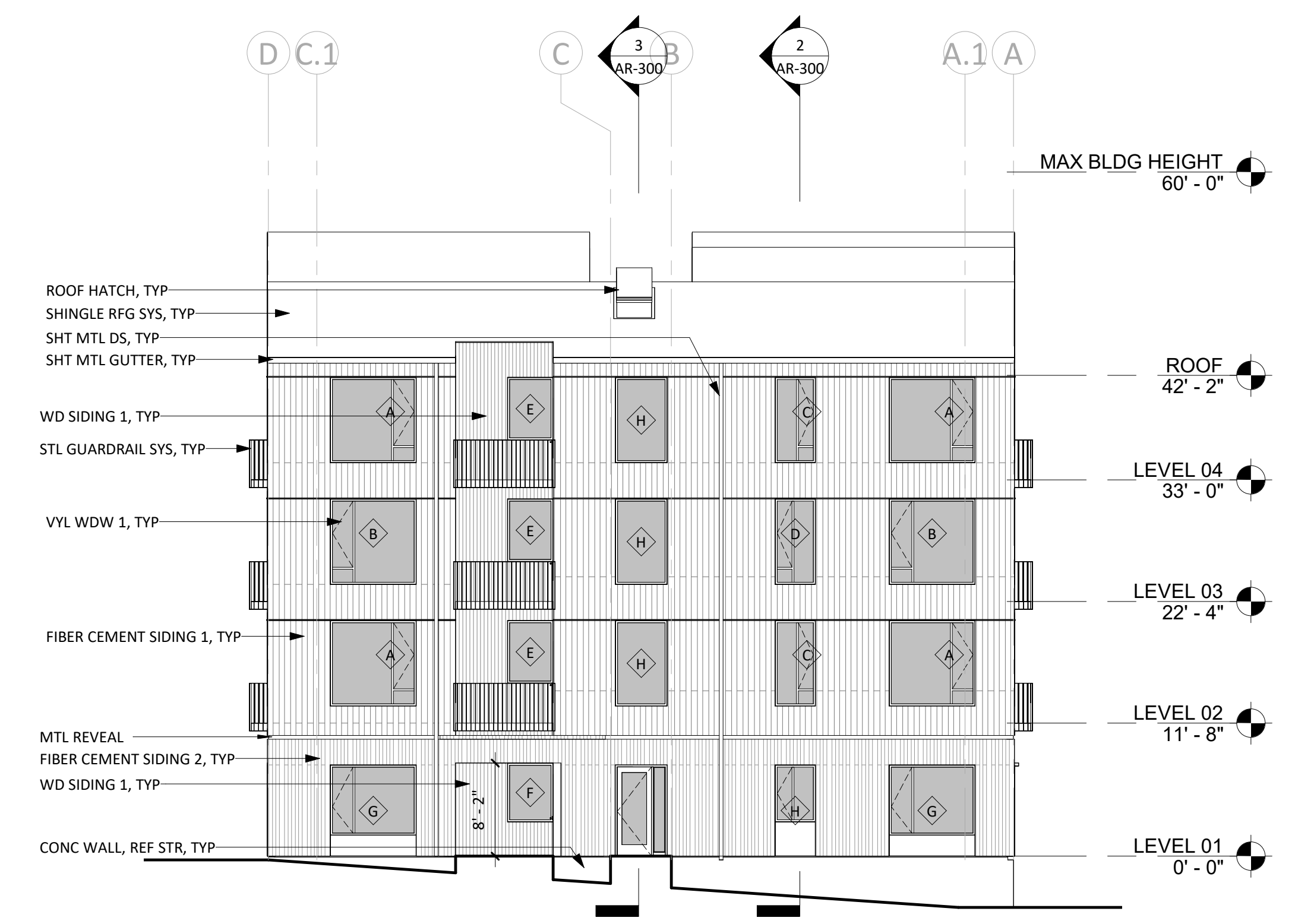

1 WEST
AR-200 1" = 10'-0"

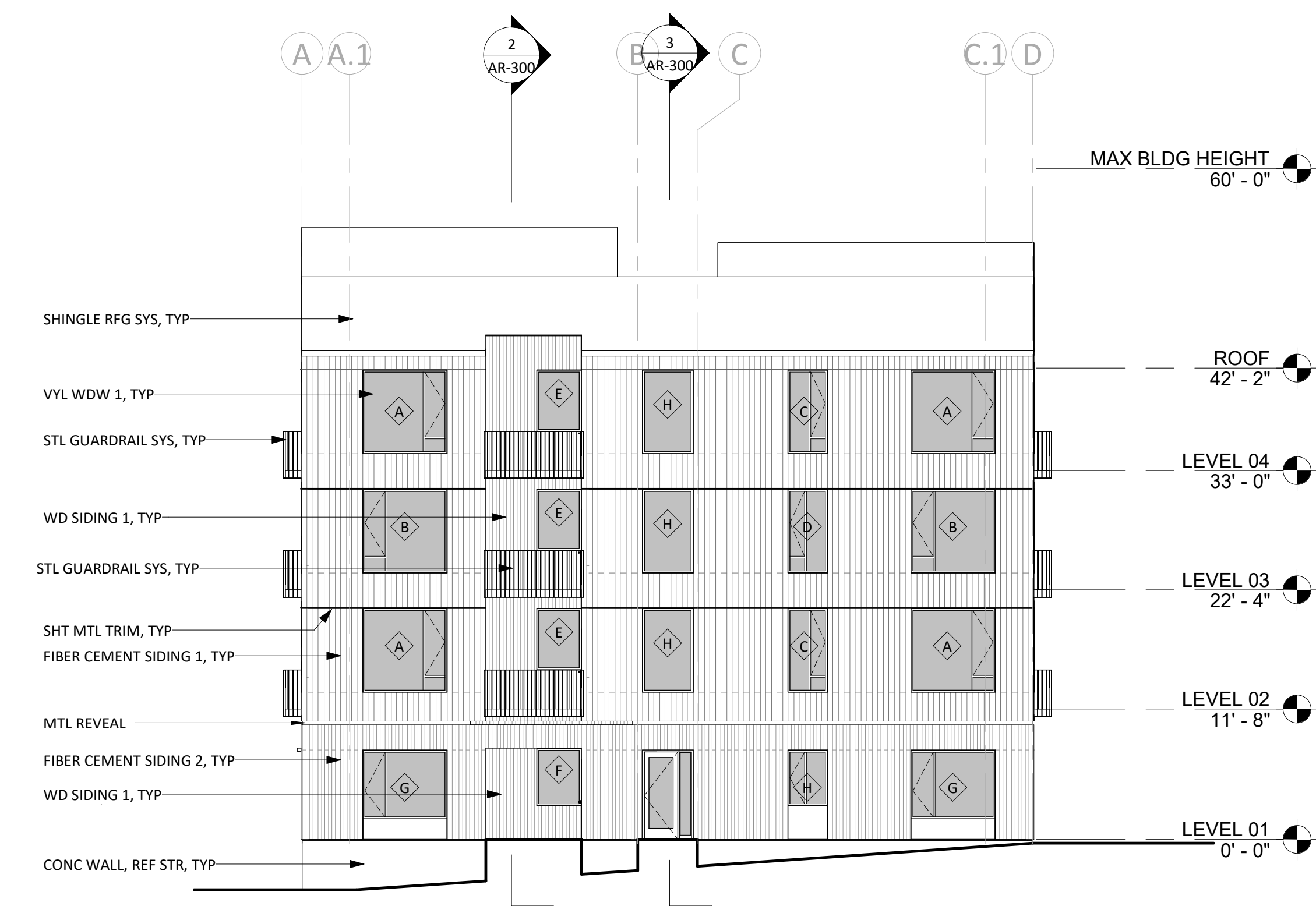

3 EAST
AR-200 1" = 10'-0"

STAMP

REVISION NO. DATE

KEY PLAN - (NTS)



GREEN MOUNTAIN APARTMENTS

CLIENT
WOOD PARTNERS

PROJECT ADDRESS
NE INGLE RD / NE GOODWIN RD
CAMAS, WA 98607

ISSUANCE
SITE PLAN AND DESIGN REVIEW

PROJECT NUMBER
02201

DATE
JUNE 3, 2022

SCALE
As Indicated

DRAWING TITLE
EXTERIOR ELEVATIONS

SHEET NUMBER

AR-200

GENERAL NOTES - EXTERIOR ELEVATIONS

1. REF CIVIL DRAWINGS FOR GRADING.
2. REF A-300 DRAWINGS FOR ADDITIONAL EXTERIOR DETAILS NOT REFERENCED ON THIS SHEET.
3. REF A-600 DRAWINGS FOR EXTERIOR FRAME TYPES.
4. ALL EXTERIOR WINDOWS THAT OPEN INTO AN ADJACENT PATH OF TRAVEL, SHALL PROJECT NO MORE THAN 4" MAXIMUM

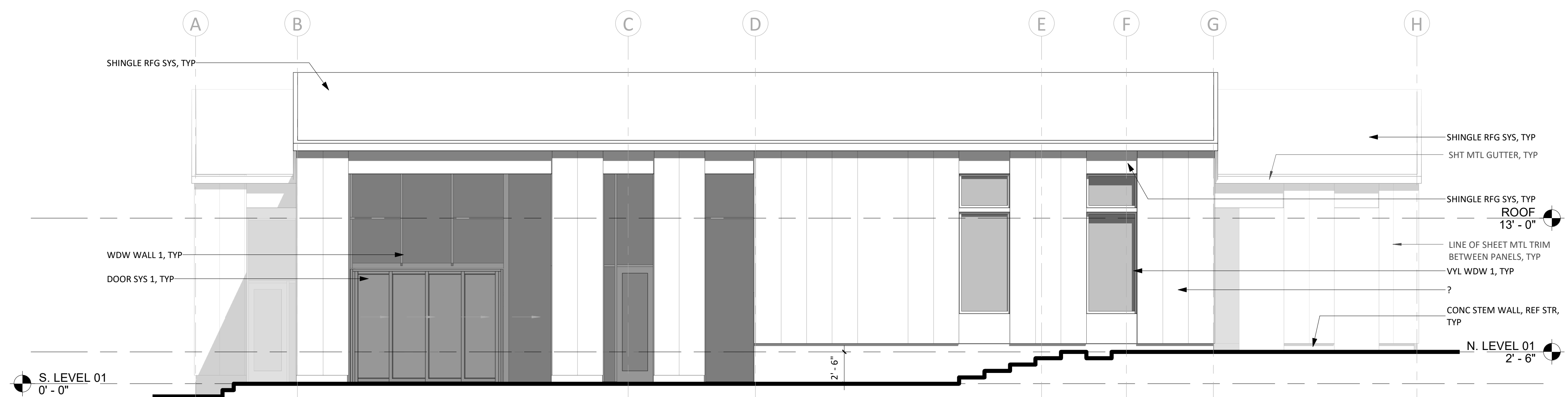

1 EAST
AM-200 3/16" = 1'-0"

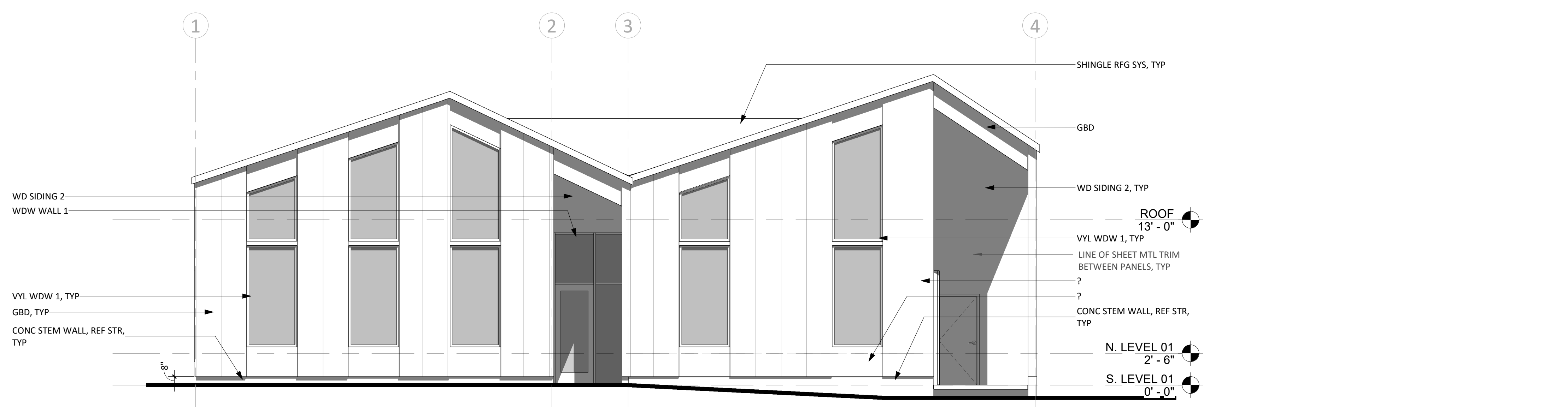

2 NORTH
AM-200 3/16" = 1'-0"

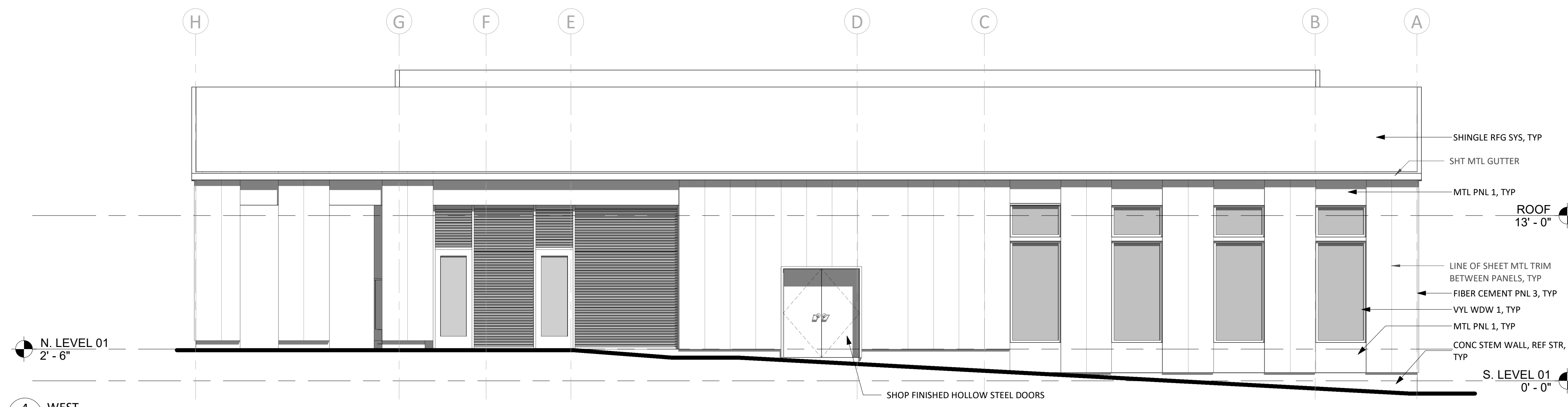

3 SOUTH
AM-200 3/16" = 1'-0"

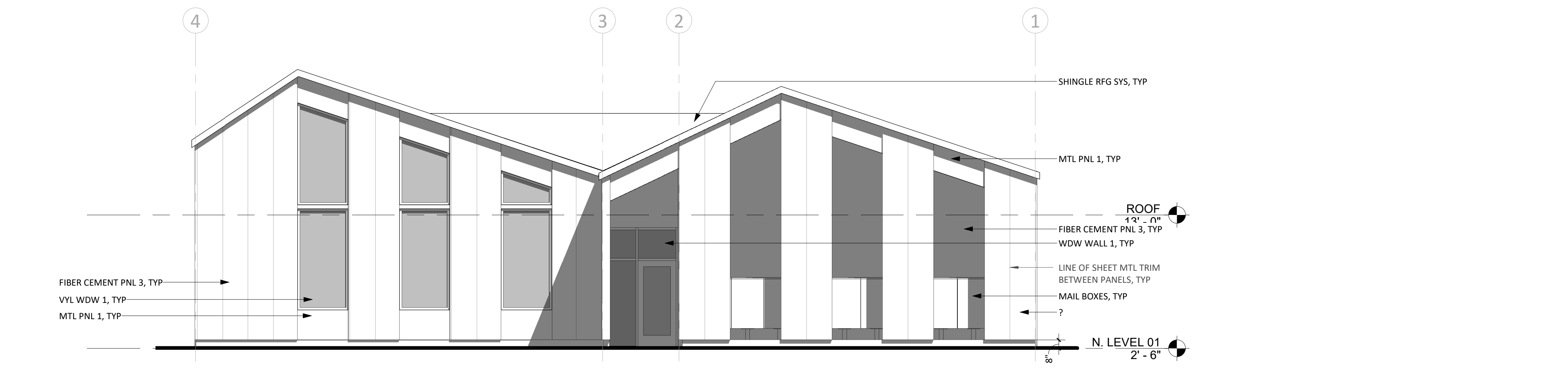

4 WEST
AM-200 3/16" = 1'-0"

STAMP

REVISION NO.

DATE

KEY PLAN - (NTS)



GREEN MOUNTAIN APARTMENTS

CLIENT
WOOD PARTNERS

PROJECT ADDRESS
NE INGLE RD / NE GOODWIN RD
CAMAS, WA 98607

ISSUANCE
100% DD

PROJECT NUMBER
02201

DATE
JULY 1, 2022

SCALE
As Indicated

DRAWING TITLE
EXTERIOR ELEVATIONS
AMENITY

SHEET NUMBER

AM-200