

STAMP

REVISION NO.

DATE

KEY PLAN - (NTS)



## GREEN MOUNTAIN APARTMENTS

CLIENT  
WOOD PARTNERS

PROJECT ADDRESS  
NE INGLE RD / NE GOODWIN RD  
CAMAS, WA 98607

ISSUANCE  
SITE PLAN AND DESIGN REVIEW

PROJECT NUMBER  
02201

DATE  
JUNE 3, 2022

SCALE  
1/8" = 1'-0"

DRAWING TITLE  
ROOF PLAN

SHEET NUMBER

### AR-105

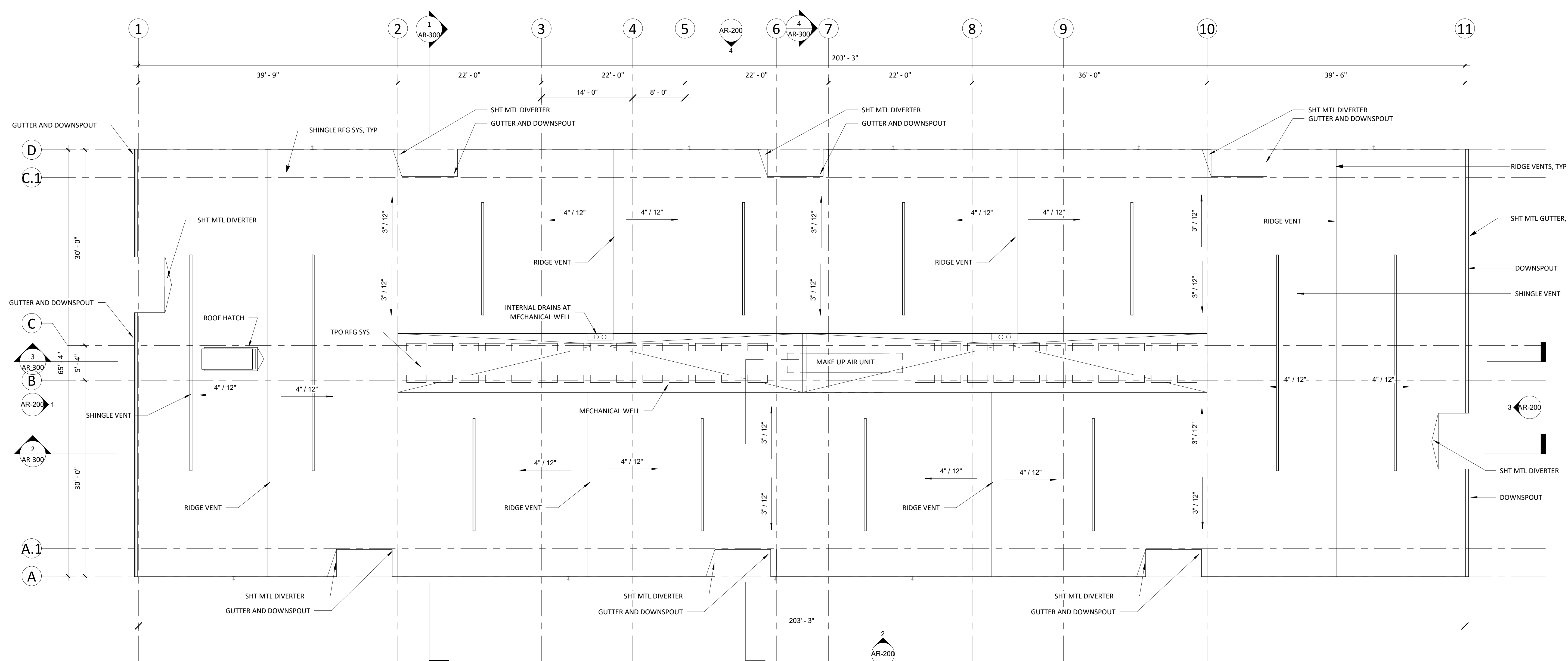

1 ROOF PLAN  
AR-105 1/8" = 1'-0"

**GENERAL NOTES - FLOOR PLAN**

1. REFERENCE CIVIL DRAWINGS FOR GRADING AND HORIZONTAL CONTROL DRAWINGS.
2. REF LANDSCAPE DRAWINGS FOR ALL SITE MATERIALS, LAYOUT, AND ACCESS COMPLIANCE SITE/PATH OF TRAVEL DRAWINGS.
3. REFERENCE A-000 FOR ABBREVIATIONS, SYMBOLS AND GENERAL DIMENSIONING NOTES.
4. REF A-000 SERIES DRAWINGS FOR ALL WALL TYPE DETAILS AND FIRE-RATED ASSEMBLIES IF WALL TYPE IS NOT NOTED IN THE PLAN THEN THE WALL TYPE SHALL BE
5. REF A-000 SERIES DRAWINGS FOR TYPICAL METAL STUD FRAMING DETAILS AND GUIDELINES.
6. REF G-000 SERIES DRAWINGS FOR CODE SUMMARIES AND EXTENT OF FIRE-RATED CONSTRUCTION.
7. REF A-600 DRAWINGS FOR EXTERIOR FRAME TYPES.
8. REF A-620 DRAWINGS FOR INTERIOR FRAME TYPES.
9. REF STRUCTURAL DRAWINGS FOR DIMENSIONS AND ELEVATIONS OF STRUCTURAL SLAB AND WALL ELEMENTS.

STAMP

REVISION NO.

DATE

KEY PLAN - (NTS)



**GREEN MOUNTAIN APARTMENTS**

WOOD PARTNERS  
NE INGLE RD / NE GOODWIN RD  
CAMAS, WA 98607

ISSUANCE  
100% DD

PROJECT NUMBER  
02201

DATE  
JULY 1, 2022

SCALE  
As indicated

DRAWING TITLE  
**ROOF PLAN  
AMENITY**

SHEET NUMBER

**AM-105**

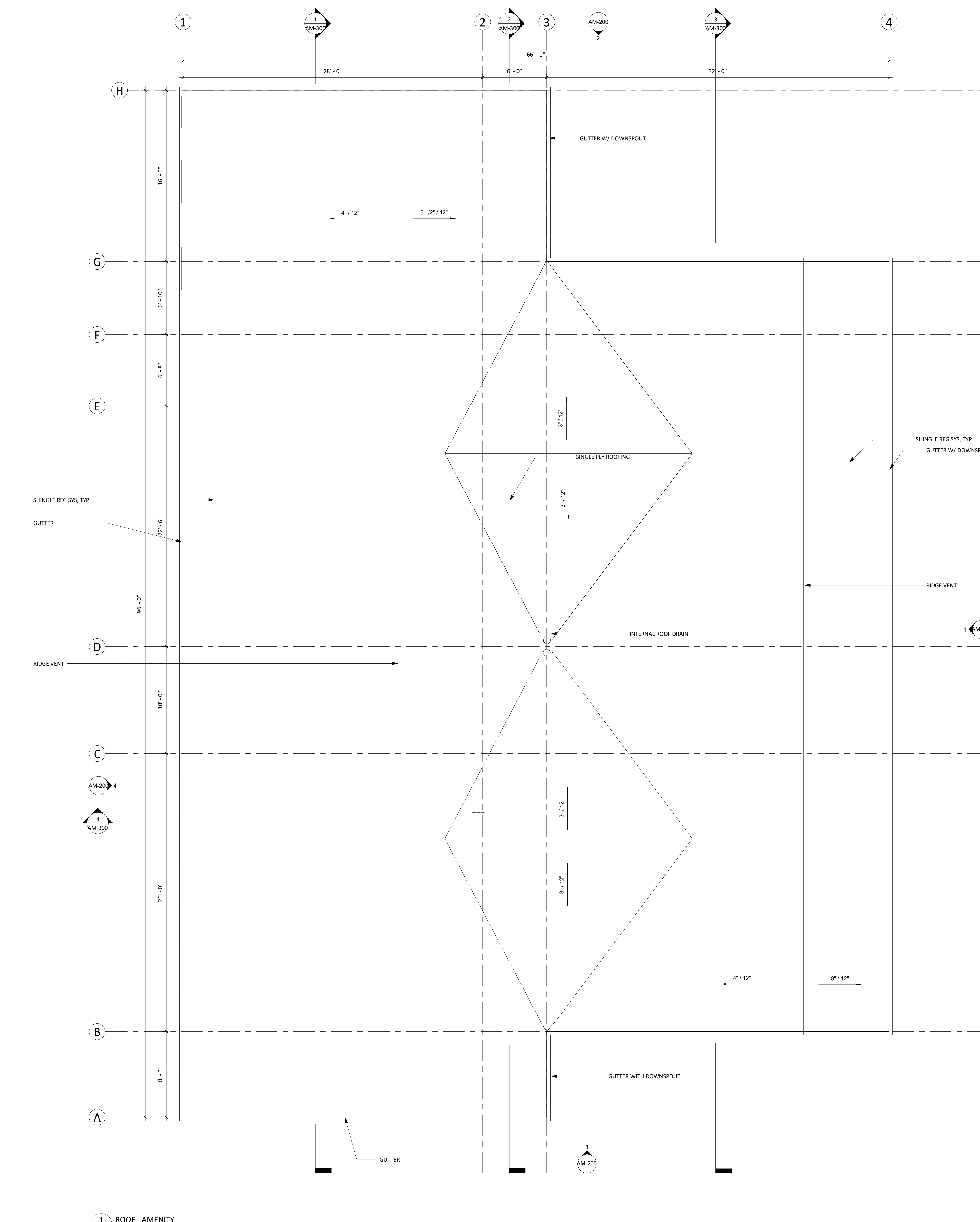

**1 ROOF - AMENITY**  
RM-105 1/4" = 1'-0"