

REAR ELEVATION

1/4"=1'-0"

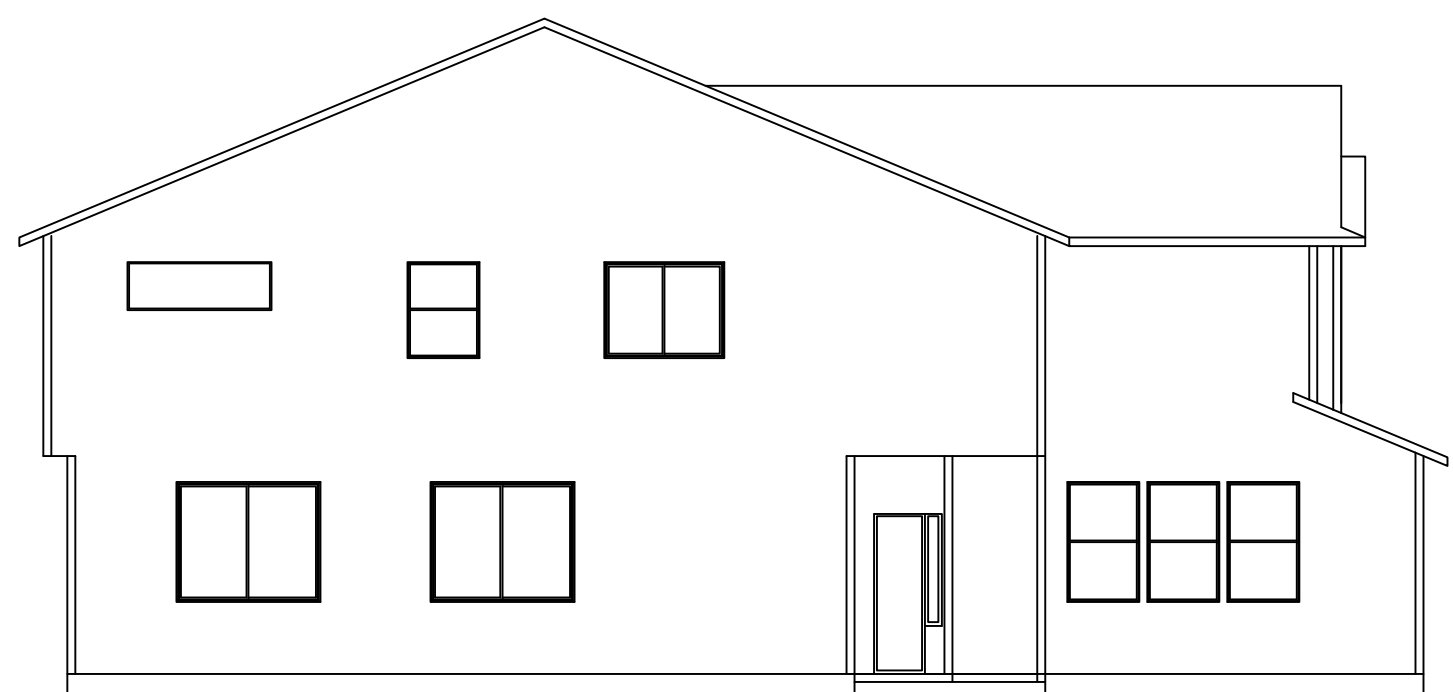

LEFT ELEVATION

1/8"=1'-0"



FRONT ELEVATION

1/4"=1'-0"

PAINT COLORS		SHERWIN-WILLIAMS
BODY	ROYCROFT GREY	SW2844
TRIM	ATTITUDE GRAY	SW7060
ACCENT	ROCK BOTTOM	SW7062

AREA:	
MAIN	943 SF
UPPER	937 SF
TOTAL LIV	1880 SF
COV PORCH	28 SF

AREA:	
MAIN	643 SF
UPPER	933 SF
TOTAL LIV	1876 SF
COV PORCH	28 SF

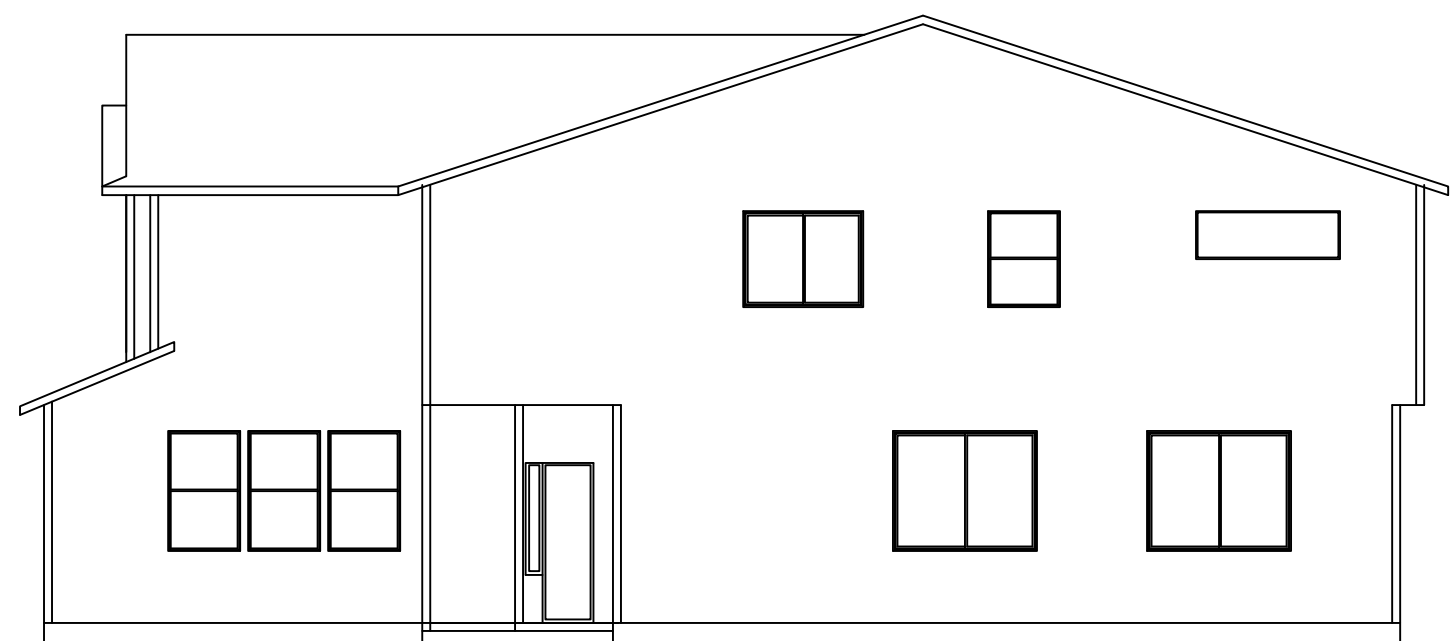

RIGHT ELEVATION

1/8"=1'-0"

NOTE: ALL CONSTRUCTION TO BE IN ACCORDANCE WITH APPLICABLE BUILDING CODES AND REGULATIONS. ERIC'S CUSTOM DESIGN SHALL NOT BE LIABLE FOR ANY DAMAGE RESULTING IN ANY ERROR OF THE PLANS. PLANS ARE NOT INTENDED TO SHOW METHOD AND MEANS OF EXECUTION WHICH ARE THE RESPONSIBILITY OF THE HOME OWNER/BUILDER. WRITTEN DIMENSIONS TAKE PRECEDENCE OVER SCALED DIMENSIONS. ERIC'S DESIGN SERVICE IS PROVIDED AS A PROFESSIONAL SERVICE AND IS NOT TO BE USED FOR ANY OTHER PROJECT WITHOUT THE WRITTEN PERMISSION FROM ERIC, AND UNDER NO CIRCUMSTANCE MAY ANY PERSON OR ENTITY SELL OR TRADE THESE PLANS TO ANYONE.

1880/1876 DUPLEX
748 SW VALLEY ST
CAMAS, WA 98607

ERIC'S CUSTOM DESIGN
(360)-947-4800 CELL
P.O. BOX 1831 VANCOUVER, WA 98664
ERICSCUSTOMDESIGN@GMAIL.COM