

PROPOSED DEVELOPMENT

VALLEY ST DUPLEX

PARCEL # 83103000

CONDITIONAL USE PERMIT TO
ALLOW A DUPLEX IN A
SINGLE-FAMILY RESIDENTIAL
ZONE AND DESIGN REVIEW
FOR THE DUPLEX.

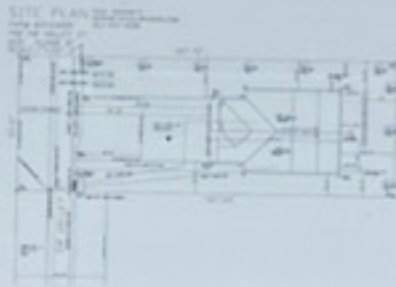

PUBLIC HEARING
SCHEDULE:

APPLICANT CONTACT:
ERIC PAPERFUSE
ERIC'S CUSTOM DESIGN
(360)-947-4800

HEARING
DATE/TIME: TBD

CITY CONTACT:
YVETTE SENNEWALD
(360)-817-7769

HEARING
DATE/TIME: TBD

CASE NUMBER:
CUP23-04 & DR23-08

