

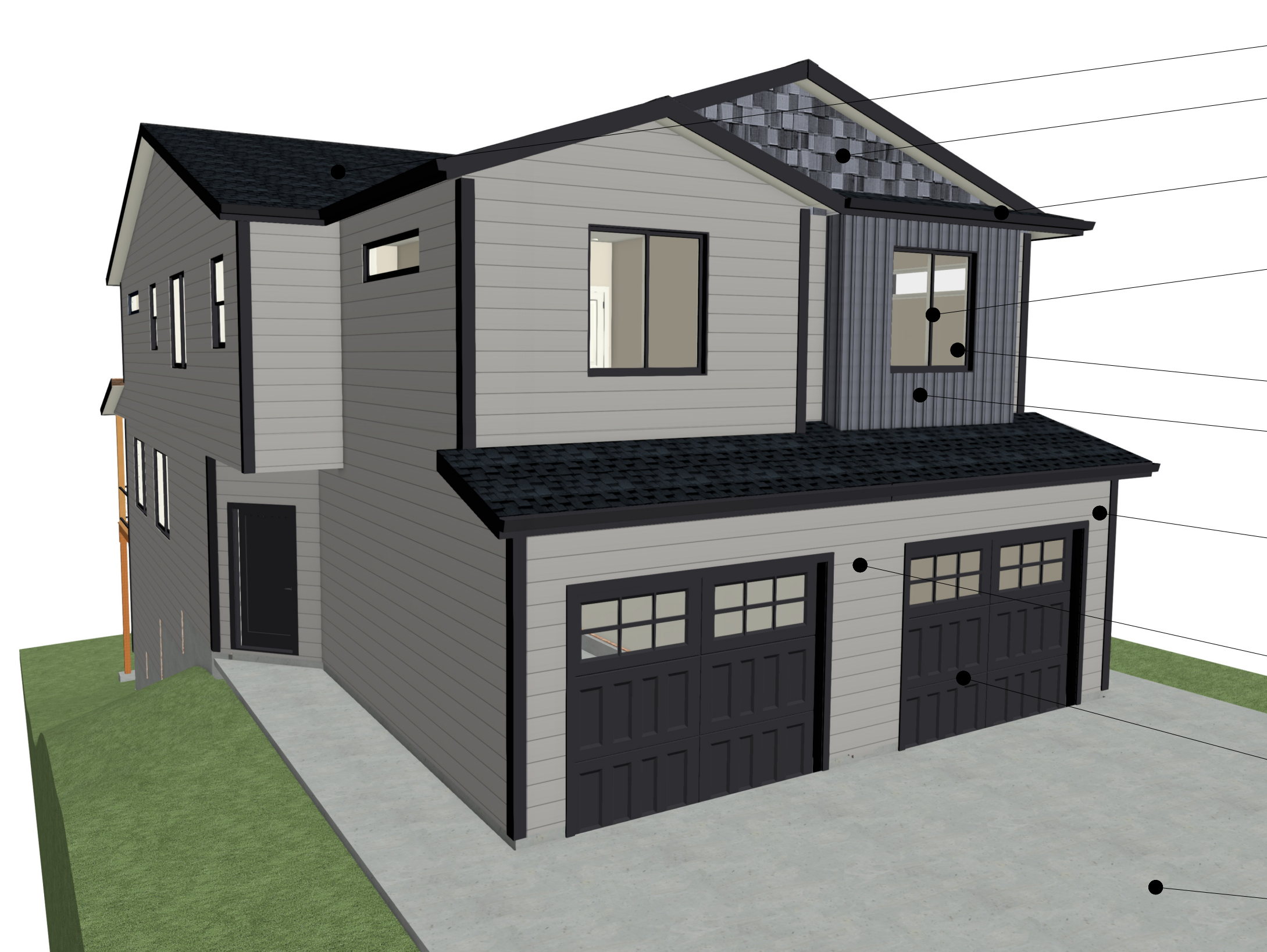

VANCOUVER, WA
503.313.7055
KARNAFEL@GMAIL.COM

DISCLAIMER AND COPYRIGHT: ©2022
NOTICE: THESE DRAWINGS ARE OWNED AND/OR LICENSED BY
KARNAFEL DESIGNS. YOU AGREE, UNDER THE LICENSE
AGREEMENT, THAT YOU WILL NOT REPRODUCE, DISTRIBUTE OR
USE THESE DRAWINGS FOR ANY OTHER PURPOSE WITHOUT THE
PRIOR WRITTEN CONSENT OF KARNAFEL DESIGNS.
KARNAFEL DESIGNS, MAKES NO WARRANTY THAT THESE
DRAWINGS COMPLY WITH ANY BUILDING CODES. THESE
DRAWINGS ARE PROVIDED TO YOU "AS IS".



NORTHEAST SIDE PERSPECTIVE

SCALE: N.T.S.

- 30 YR. MIN. ARCH. COMP.
BLACK SHINGLES
- SHAKES SIDING
DARK GREY (0528 GREYBEARD)
- 2X8 FASCIA W/ G.I. GUTTER
BLACK (0165 BLACK OPAL)
- VINYL WINDOWS W/ NO GRIDS
W/O TRIM
- WINDOW TRIM
(0165 BLACK OPAL)
- BOARD & BATTEN
DARK GREY (0528 GREYBEARD)
- CORNER TRIM
(0165 BLACK OPAL)
- HARDI-LAP SIDING
LIGHT GREY (0516 DIAMOND STUD)
- FIBERGLASS GARAGE DOOR
(0165 BLACK OPAL)
- CONCRETE DRIVEWAY



NORTHWEST SIDE PERSPECTIVE

SCALE: N.T.S.



SOUTHEAST SIDE PERSPECTIVE

SCALE: N.T.S.

- BOARD & BATTEN
DARK GREY (0528 GREYBEARD)
- HARDI-LAP SIDING
LIGHT GREY (0516 DIAMOND STUD)
- METAL RAILING
BLACK
- PT DECKING



SOUTHWEST SIDE PERSPECTIVE

SCALE: N.T.S.

PROJECT TITLE:
GEACU RESIDENCE
ADDRESS:
**633 NW 1TH AVE.
CAMAS, WA 98607**

DRAWING TITLE:
EXTERIOR RENDERINGS

DATE
NOVEMBER 11, 2022

SHEET NO:
1