

DEVELOPER'S PACKET

Produced By:

Clark County Geographic Information System (GIS)

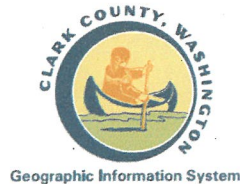

For:

Jordan Ramis PC



Subject Property Account Number(s):

Include

(ALL) PROPERTIES

Except 175770000

175762000 ✓	-	5.4	ACRES
175770000			
175764000 ✓	-	5.0	✓
175763000 ✓	-	4.0	✓
175765000 ✓	-	1.6	✓
175768000 ✓	-	1.0	✓
175723000 ✓	-	5.0	✓
175767000 ✓	-	5.0	✓
		<u>27</u>	

*Total
ACRES
Approximate*

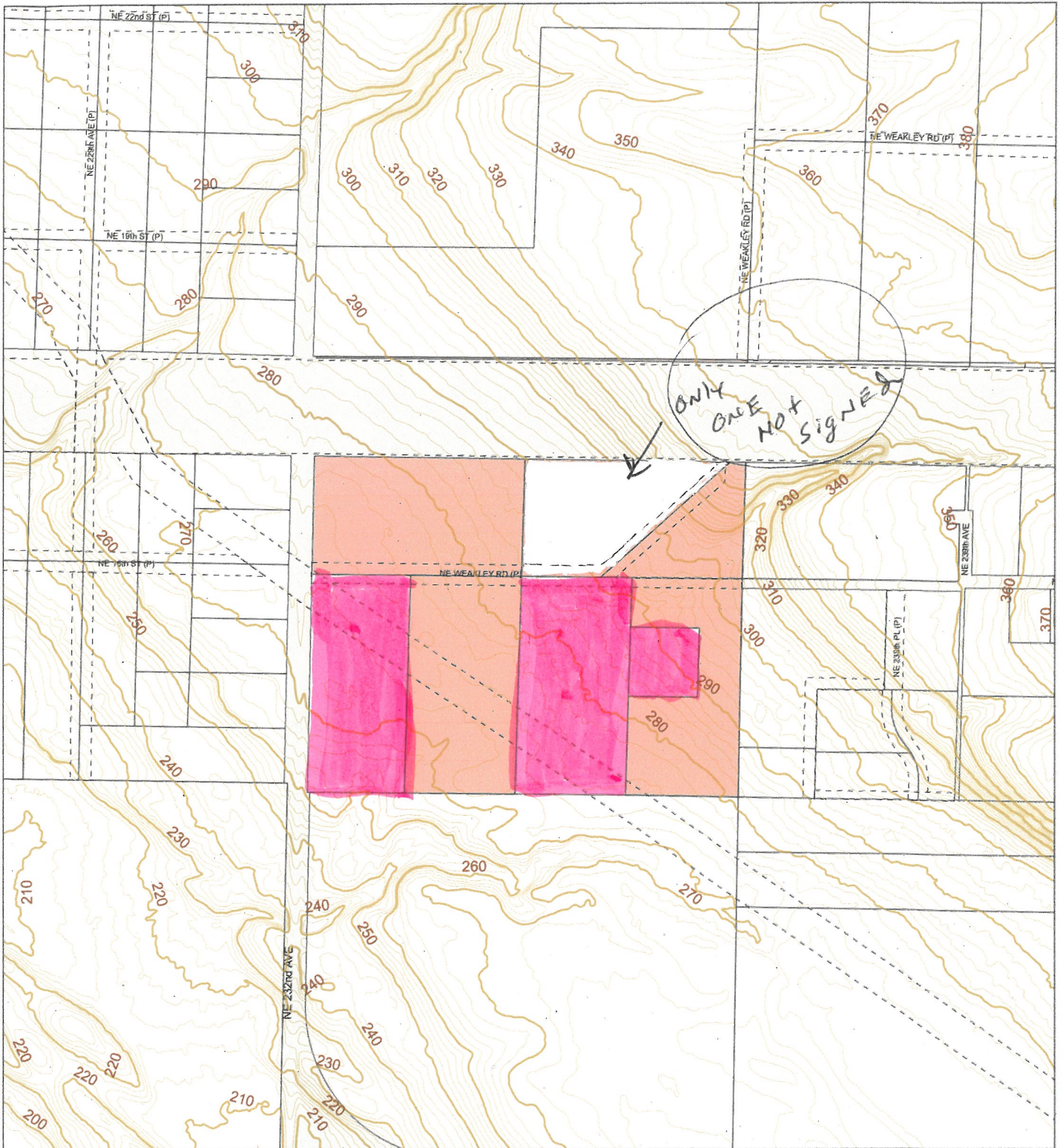

CLARK COUNTY, WASHINGTON
 Geographic Information System
 0 200 400 Feet

Elevation Contours

Account: 175762000, 175770000, 175764000, 175763000, 175765000
 Owner: KREITER BETTY JANE ETAL
 Address: 23404 NE WEAKLY RD
 C/S/Z: CAMAS, WA 98607

- Subject Property(s)
- Public Road
- Transportation or Major Utility Easement
- 10' Elevation Contours

Printed on: March 17, 2023

23116	23115	23114
23121	23122	23123
23128	23127	23126
23133	23134	23135