

GENERAL NOTES

- TOTAL SITE AREA IS 13.81 ACRES (600,725 SQUARE FEET).
- NO WETLAND, STREAM, OR STEEP BANK BUFFER AREAS, OR PROTECTED AREAS EXIST ON SITE.
- NO PLANNED ENHANCEMENT AREAS ARE PROPOSED.
- NO STRUCTURES EXIST ON SITE.
- NO TRANSIT FACILITIES ARE PROPOSED.
- NO BICYCLE FACILITIES BEYOND THOSE LOCATED IN THE RIGHT-OF-WAY ARE PROPOSED.
- NW 75TH AVENUE, NW 77TH AVENUE, NW 78TH AVENUE, AND NW A DRIVE ARE PUBLIC WITH ASPHALT SURFACING.
- NO ROADS ON OR WITHIN 500 FEET OF THE SITE PROPOSED TO PROVIDE SITE ACCESS ARE IN EXCESS OF 15% GRADE.
- NW CAMAS MEADOWS DRIVE IS PUBLIC WITH ASPHALT SURFACING.
- SIGHT DISTANCE TRIANGLES ARE SHOWN ON SHEET P8.0.
- ALL PROPOSED EASEMENTS ARE SHOWN ON THE PLANS.
- NO HARD LANDSCAPING FEATURES ARE PROPOSED.
- SEE SHEETS P9.0 AND 9.1 FOR LANDSCAPE PLANS.
- THE DEVELOPMENT PROPOSES TO SUBDIVIDE SEVEN PARCELS INTO 77 ATTACHED AND DETACHED SINGLE-FAMILY LOTS, AND ONE COMMERCIAL LOT.
- THE DEVELOPMENT WILL CONSTRUCT FOUR INTERNAL STREETS. PROPOSED STREETS TO INCLUDE A 52-FOOT RIGHT-OF-WAY, 28-FOOT PAVED WIDTH, 7-FOOT PLANTER STRIP, AND 5-FOOT DETACHED SIDEWALK PER CITY OF CAMAS STANDARD DETAIL ST3.
- SURFACE MATERIAL FOR ALL PROPOSED ROADWAYS IS ASPHALT.
- ALL PROPOSED HOMES WILL BE CONSTRUCTED WITH FIRE SPRINKLERS.
- ALL LOTS WILL BE SERVED WITH PUBLIC SANITARY SEWER AND WATER BY CITY OF CAMAS. WATER AND SEWER WILL BE EXTENDED FROM THE LINES IN NW CAMAS MEADOWS DRIVE INTO THE SITE.
- STORMWATER FROM SUBDIVISION WILL BE COLLECTED ON SITE AND CONVEYED TO A MECHANICAL FILTER VAULT AND UNDERGROUND DETENTION IN TRACT F PRIOR TO DISCHARGING AT THE NORTHEAST CORNER OF THE SITE. STORMWATER FROM COMMERCIAL LOT WILL BE COLLECTED ON SITE AND CONVEYED TO MECHANICAL FILTER CATCH BASINS AND UNDERGROUND DETENTION PRIOR TO DISCHARGING AT THE NORTH CORNER OF THE SITE. STORMWATER TO BE DESIGNED PER CITY OF CAMAS STANDARDS.
- OPEN SPACE/PARKING TRACTS C & G TO BE OWNED AND MAINTAINED BY THE HOME OWNERS ASSOCIATION (HOA).
- ACCESS TRACTS A, B, E, & H TO BE OWNED AND MAINTAINED BY THE HOA.
- STORMWATER FACILITIES IN TRACT F TO BE OWNED AND MAINTAINED BY THE HOA. STORMWATER FACILITIES IN COMMERCIAL LOT TO PRIVATELY OWNED AND MAINTAINED.
- OPEN SPACE/ACCESS TRACT J TO BE OWNED AND MAINTAINED BY THE HOA.
- OPEN SPACE TRACTS D & I TO BE OWNED AND MAINTAINED BY THE HOA.
- BUILDING ENVELOPES SHALL BE PER DEVELOPMENT STANDARDS TABLE.
- LOTS 1-19 AND 57-77 WILL BE REAR LOADED ATTACHED TOWNHOMES.
- LOTS 20, 21, AND 30-48 WILL BE FRONT LOADED STANDARD DETACHED HOMES.
- LOTS 22-29 AND 49-56 WILL EITHER BE REAR LOADED OR FRONT LOADED STANDARD DETACHED HOMES, LOT ACCESS WILL BE BASED ON FINAL GRADING.
- NW CAMAS MEADOWS FRONTAGE IMPROVEMENTS WILL INCLUDE: REPLACEMENT OF DAMAGED CURB AND SIDEWALK, GRIND AND INLAY AT NW 75TH AVENUE AND NW 77TH AVENUE.

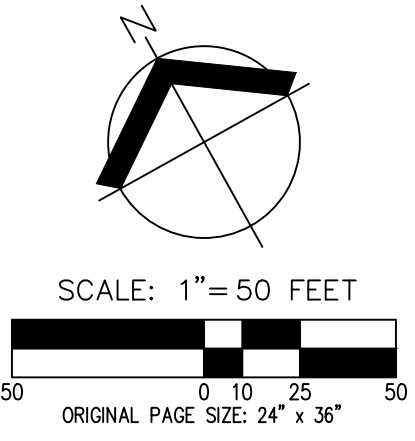

PARCEL AREA TABLE

PARCEL #	AREA (SF)
42	8,333
43	8,149
44	7,952
45	8,949
46	8,531
49	5,010
50	5,358
51	5,000
52	5,000
53	5,000
54	5,000
55	5,000
56	5,000
57	3,000
58	2,000
59	3,000
60	3,000

PARCEL AREA TABLE

PARCEL #	AREA (SF)
61	2,000
62	3,000
63	3,000
64	2,000
65	3,000
66	3,000
67	2,000
68	3,000
69	3,624
70	3,624
71	3,624
72	3,624
73	3,624
74	3,892
75	4,242
76	2,001
77	4,878

SITE STATISTICS

PARCEL ZONE: MIXED USE (MX)
GROSS AREA: 13.81 AC (601,725 SF)
TOTAL ROW DEDICATION: 96,852 SF (2.22 AC)
MINIMUM LOT AREA: 2,000 SF
MAXIMUM LOT AREA: 9,915 SF
PROPOSED AVERAGE LOT AREA: 4,714 SF

LOT STATISTICS

ATTACHED REAR LOAD: 40
DETACHED FRONT LOAD: 37
COMMERCIAL: 1
TOTAL LOTS: 78

DEVELOPMENT STANDARDS

MINIMUM FRONT YARD SETBACK: 10 FEET
GARAGE SETBACK: 5 FEET FROM FRONT OF DWELLING
MINIMUM SIDE YARD: 10 FEET
MINIMUM STREET SIDE YARD: 10 FEET
MINIMUM REAR YARD: 25 FEET

RESIDENTIAL PARKING STATISTICS

REQUIRED PARKING: 1 SPACE/5 LOTS
PROPOSED PARKING: 15 SPACES (77 LOTS/5 LOTS/SPACE)
TRACT C: 11 SPACES
TRACT G: 4 SPACES
TOTAL PROPOSED: 15 SPACES

TRACT PURPOSE AREA

TRACT	PURPOSE	AREA
TRACT A	ALLEY	2,600 SF
TRACT B	ALLEY	10,400 SF
TRACT C	OPEN SPACE/PARKING	7,590 SF
TRACT D	OPEN SPACE	13,804 SF
TRACT E	ACCESS	5,117 SF
TRACT F	STORMWATER FACILITY	23,425 SF
TRACT G	OPEN SPACE/PARKING	5,123 SF
TRACT H	ALLEY	13,083 SF
TRACT I	OPEN SPACE	2,270 SF
TRACT J	OPEN SPACE/ACCESS	4,981 SF
TOTAL		88,393 SF

APPLICANT/CONTACT

ROMANO DEVELOPMENT, LLC
CONTACT: STACEY SHIELDS
4610 NE 77TH AVENUE, SUITE 102
VANCOUVER, WA 98682
PH: (360) 904-4759
EMAIL: STACEY@ROMANOFINANCIAL.COM

OWNERS

LOFTS AT CAMAS MEADOWS PHASE I LLC
2370 E 3RD LOOP SUITE 100
VANCOUVER, WA 98661

VANPORT MANUFACTURING INC & HERTRICH ADOLF
PO BOX 97
BORING OR, 97009

PEDWAR DEVELOPMENT GROUP LLC
4711 NW CAMAS MEADOWS DRIVE
CAMAS, WA 98607

ENGINEER/PLANNER/ARBORIST/SURVEY/LANDSCAPE ARCHITECT/BIOLOGIST

AKS ENGINEERING & FORESTRY, LLC
CONTACT: MICHAEL ANDREOTTI
9600 NE 126TH AVENUE, SUITE 2520
VANCOUVER, WA 98682
PH: 360-882-0419
FAX: 360-882-0426
E-MAIL: ANDREOTTI@AKS-ENG.COM

PROPERTY DESCRIPTION

LOCATED IN THE NORTHWEST AND SOUTHWEST 1/4 OF SECTION 28, TOWNSHIP 2 NORTH, RANGE 3 EAST AND THE NORTHEAST 1/4 OF SECTION 29, TOWNSHIP 2 NORTH, RANGE 3 EAST, WILLAMETTE MERIDIAN, CLARK COUNTY, WASHINGTON. PROPERTY SERIAL NO.'S 175980-000, 172973-000, 172963-000, 986035-734, 986035-733, 172970-000, & 986026-906.

EXISTING LAND USE

UNDEVELOPED ZONED MIXED USE (MX)

PROJECT PURPOSE

PHASED MIXED USE SUBDIVISION WITH 77 SINGLE-FAMILY RESIDENTIAL LOTS AND ONE COMMERCIAL LOT WITH ASSOCIATED ROAD AND OTHER SITE IMPROVEMENTS.

SITE AREA

13.81 AC (601,725 SF)

CENTERLINE TANGENT TABLE

LINE #	LENGTH	DIRECTION
T1	171.70	S65° 51' 46.18"W
T2	31.67	S42° 22' 23.73"W
T3	88.24	S47° 37' 36.27"E
T4	704.72	S60° 55' 25.29"E
T5	282.00	S29° 04' 34.71"W
T6	255.50	S29° 04' 34.71"W

CENTERLINE CURVE TABLE

CURVE #	ARC LENGTH	DELTA	RADIUS
C1	169.42	137°7'49"	730.00
C2	143.24	16°24'49"	500.00
C3	67.45	7°20'49"	526.00
C4	51.28	6°11'53"	474.00
C5	18.60	10°39'29"	100.00
C6	41.00	23°29'22"	100.00

PRELIMINARY SUBDIVISION PLAT
CAMAS MEADOWS SUBDIVISION
ROMANO CAPITAL
CITY OF CAMAS, WASHINGTON

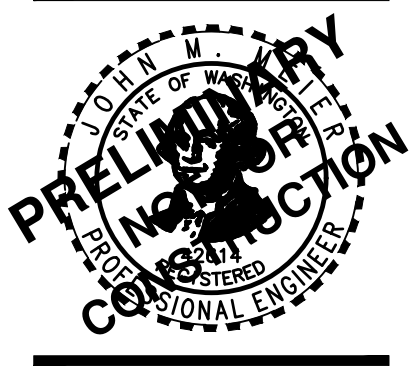

JOB NUMBER: 9030
DATE: 3/2/2023
DESIGNED BY: DJL
DRAWN BY: DJL
CHECKED BY: JMM

THE PURPOSE OF THIS PRELIMINARY PLAT IS TO SHOW THE PROPOSED LOT DIMENSIONS AND AREAS FOR PLANNING PURPOSES. THIS IS NOT AN OFFICIAL PLAT AND IS NOT TO BE USED FOR SURVEY PURPOSES.

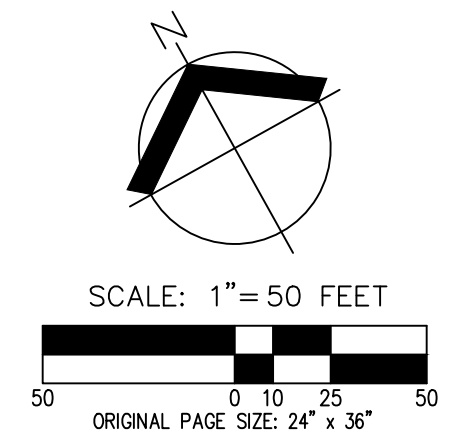
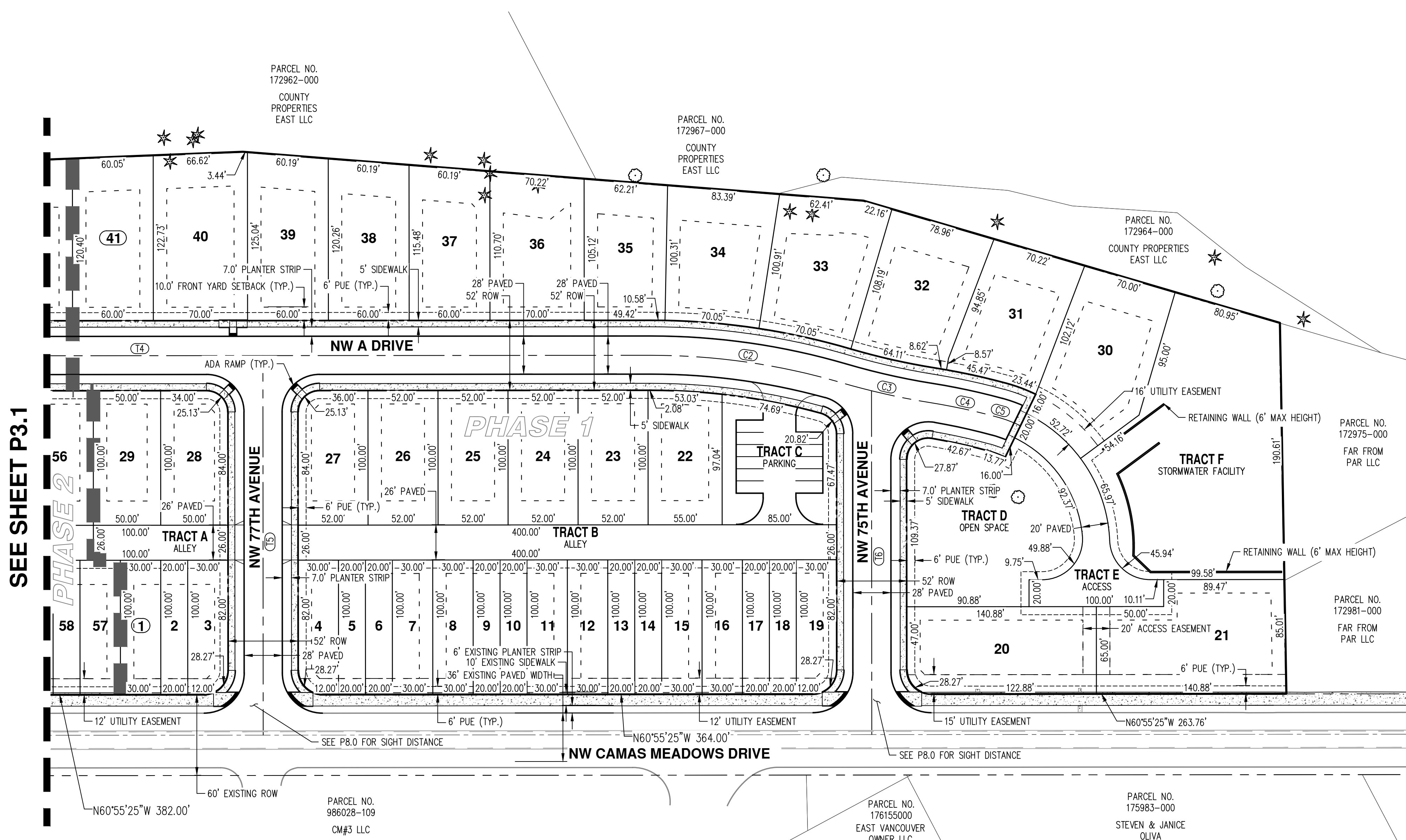

GENERAL NOTES

- TOTAL SITE AREA IS 13.81 ACRES (600,725 SQUARE FEET).
- NO WETLAND, STREAM, OR STEEP BANK BUFFER AREAS, OR PROTECTED AREAS EXIST ON SITE.
- NO PLANNED ENHANCEMENT AREAS ARE PROPOSED.
- NO STRUCTURES EXIST ON SITE.
- NO TRANSIT FACILITIES ARE PROPOSED.
- NO BICYCLE FACILITIES BEYOND THOSE LOCATED IN THE RIGHT-OF-WAY ARE PROPOSED.
- NW 75TH AVENUE, NW 77TH AVENUE, NW 78TH AVENUE, AND NW A DRIVE ARE PUBLIC WITH ASPHALT SURFACING.
- NO ROADS ON OR WITHIN 500 FEET OF THE SITE PROPOSED TO PROVIDE SITE ACCESS ARE IN EXCESS OF 15% GRADE.
- NW CAMAS MEADOWS DRIVE IS PUBLIC WITH ASPHALT SURFACING.
- SIGHT DISTANCE TRIANGLES ARE SHOWN ON SHEET P8.0.
- ALL PROPOSED EASEMENTS ARE SHOWN ON THE PLANS.
- NO HARD LANDSCAPING FEATURES ARE PROPOSED.
- SEE SHEETS P9.0 AND 9.1 FOR LANDSCAPE PLANS.
- THE DEVELOPMENT PROPOSES TO SUBDIVIDE SEVEN PARCELS INTO 77 ATTACHED AND DETACHED SINGLE-FAMILY LOTS, AND ONE COMMERCIAL LOT.
- THE DEVELOPMENT WILL CONSTRUCT FOUR INTERNAL STREETS. PROPOSED STREETS TO INCLUDE A 52-FOOT RIGHT-OF-WAY, 28-FOOT PAVED WIDTH, 7-FOOT PLANTER STRIP, AND 5-FOOT DETACHED SIDEWALK PER CITY OF CAMAS STANDARD DETAIL ST3.
- SURFACE MATERIAL FOR ALL PROPOSED ROADWAYS IS ASPHALT.
- ALL PROPOSED HOMES WILL BE CONSTRUCTED WITH FIRE SPRINKLERS.
- ALL LOTS WILL BE SERVED WITH PUBLIC SANITARY SEWER AND WATER BY CITY OF CAMAS. WATER AND SEWER WILL BE EXTENDED FROM THE LINES IN NW CAMAS MEADOWS DRIVE INTO THE SITE.
- STORMWATER FROM SUBDIVISION WILL BE COLLECTED ON SITE AND CONVEYED TO A MECHANICAL FILTER VAULT AND UNDERGROUND DETENTION IN TRACT F PRIOR TO DISCHARGING AT THE NORTHEAST CORNER OF THE SITE. STORMWATER FROM COMMERCIAL LOT WILL BE COLLECTED ON SITE AND CONVEYED TO MECHANICAL FILTER CATCH BASINS AND UNDERGROUND DETENTION PRIOR TO DISCHARGING AT THE NORTH CORNER OF THE SITE. STORMWATER TO BE DESIGNED PER CITY OF CAMAS STANDARDS.
- OPEN SPACE/PARKING TRACTS C & G TO BE OWNED AND MAINTAINED BY THE HOME OWNERS ASSOCIATION (HOA).
- ACCESS TRACTS A, B, E, & H TO BE OWNED AND MAINTAINED BY THE HOA.
- STORMWATER FACILITIES IN TRACT F TO BE OWNED AND MAINTAINED BY THE HOA. STORMWATER FACILITIES IN COMMERCIAL LOT TO PRIVATELY OWNED AND MAINTAINED.
- OPEN SPACE/ACCESS TRACT J TO BE OWNED AND MAINTAINED BY THE HOA.
- OPEN SPACE TRACTS D & I TO BE OWNED AND MAINTAINED BY THE HOA.
- BUILDING ENVELOPES SHALL BE PER DEVELOPMENT STANDARDS TABLE.
- LOTS 1-19 AND 57-77 WILL BE REAR LOADED ATTACHED TOWNHOMES.
- LOTS 20, 21, AND 30-48 WILL BE FRONT LOADED STANDARD DETACHED HOMES.
- LOTS 22-29 AND 49-56 WILL EITHER BE REAR LOADED OR FRONT LOADED STANDARD DETACHED HOMES, LOT ACCESS WILL BE BASED ON FINAL GRADING.
- NW CAMAS MEADOWS FRONTAGE IMPROVEMENTS WILL INCLUDE: REPLACEMENT OF DAMAGED CURB AND SIDEWALK, GRIND AND INLAY AT NW 75TH AVENUE AND NW 77TH AVENUE.

SEE SHEET P3.1

PARCEL AREA TABLE

PARCEL #	AREA (SF)
1	3,000
2	2,000
3	2,930
4	2,930
5	2,000
6	2,000
7	3,000
8	3,000
9	2,000
10	2,000
11	3,000
12	3,000
13	2,000
14	2,000

PARCEL AREA TABLE

PARCEL #	AREA (SF)
15	3,000
16	3,000
17	2,000
18	2,000
19	2,930
20	9,088
21	10,915
22	5,448
23	5,200
24	5,200
25	5,200
26	5,200
27	5,145
28	4,945

PARCEL AREA TABLE

PARCEL #	AREA (SF)
29	5,000
30	9,138
31	7,089
32	7,974
33	8,115
34	7,645
35	6,266
36	7,554
37	6,786
38	7,072
39	7,359
40	8,686
41	7,294

SITE STATISTICS

PARCEL ZONE: MIXED USE (MX)
GROSS AREA: 13.81 AC (601,725 SF)
TOTAL ROW DEDICATION: 96,852 SF (2.22 AC)
MINIMUM LOT AREA: 2,000 SF
MAXIMUM LOT AREA: 9,915 SF
PROPOSED AVERAGE LOT AREA: 4,714 SF

LOT STATISTICS

ATTACHED REAR LOAD: 40
DETACHED FRONT LOAD: 37
COMMERCIAL: 1
TOTAL LOTS: 78

DEVELOPMENT STANDARDS

MINIMUM FRONT YARD SETBACK: 10 FEET
GARAGE SETBACK: 5 FEET FROM FRONT OF DWELLING
MINIMUM SIDE YARD: 10 FEET
MINIMUM STREET SIDE YARD: 10 FEET
MINIMUM REAR YARD: 25 FEET

RESIDENTIAL PARKING STATISTICS

REQUIRED PARKING: 1 SPACE/5 LOTS
PROPOSED PARKING: 15 SPACES (77 LOTS/5 LOTS/SPACE)
TRACT C: 11 SPACES
TRACT G: 4 SPACES
TOTAL PROPOSED: 15 SPACES

TRACT PURPOSE AREA

TRACT	PURPOSE	AREA
TRACT A	ALLEY	2,600 SF
TRACT B	ALLEY	10,400 SF
TRACT C	OPEN SPACE/PARKING	7,590 SF
TRACT D	OPEN SPACE	13,804 SF
TRACT E	ACCESS	5,117 SF
TRACT F	STORMWATER FACILITY	23,425 SF
TRACT G	OPEN SPACE/PARKING	5,123 SF
TRACT H	ALLEY	13,083 SF
TRACT I	OPEN SPACE	2,270 SF
TRACT J	OPEN SPACE/ACCESS	4,981 SF
TOTAL		88,393 SF

APPLICANT/CONTACT

ROMANO DEVELOPMENT, LLC
CONTACT: STACEY SHIELDS
4610 NE 77TH AVENUE, SUITE 102
VANCOUVER, WA 98682
PH: (360) 904-4759
EMAIL: STACEY@ROMANOFINANCIAL.COM

OWNERS

LOFTS AT CAMAS MEADOWS PHASE I LLC
2370 E 3RD LOOP SUITE 100
VANCOUVER, WA 98661

VANPORT MANUFACTURING INC & HERTRICH ADOLF
PO BOX 97
BORING OR, 97009

PEDWAR DEVELOPMENT GROUP LLC
4711 NW CAMAS MEADOWS DRIVE
CAMAS, WA 98607

ENGINEER/PLANNER/ARBORIST/SURVEY/LANDSCAPE ARCHITECT/BIOLOGIST

AKS ENGINEERING & FORESTRY, LLC.
CONTACT: MICHAEL ANDREOTTI
9600 NE 126TH AVENUE, SUITE 2520
VANCOUVER, WA 98682
PH: 360-882-0419
FAX: 360-882-0426
E-MAIL: ANDREOTTI@AKS-ENG.COM

PROPERTY DESCRIPTION

LOCATED IN THE NORTHWEST AND SOUTHWEST 1/4 OF SECTION 28, TOWNSHIP 2 NORTH, RANGE 3 EAST AND THE NORTHEAST 1/4 OF SECTION 29, TOWNSHIP 2 NORTH, RANGE 3 EAST, WILLAMETTE MERIDIAN, CLARK COUNTY, WASHINGTON. PROPERTY SERIAL NO.'S 175980-000, 172973-000, 172963-000, 986035-734, 986035-733, 172970-000, & 986026-906.

EXISTING LAND USE

UNDEVELOPED ZONED MIXED USE (MX)

PROJECT PURPOSE

PHASED MIXED USE SUBDIVISION WITH 77 SINGLE-FAMILY RESIDENTIAL LOTS AND ONE COMMERCIAL LOT WITH ASSOCIATED ROAD AND OTHER SITE IMPROVEMENTS.

SITE AREA

13.81 AC (601,725 SF)

CENTERLINE TANGENT TABLE

LINE #	LENGTH	DIRECTION
T1	171.70	S65° 51' 46.18"W
T2	31.67	S42° 22' 23.73"W
T3	88.24	S47° 37' 36.27"E
T4	704.72	S60° 55' 25.29"E
T5	282.00	S29° 04' 34.71"W
T6	255.50	S29° 04' 34.71"W

CENTERLINE CURVE TABLE

CURVE #	ARC LENGTH	DELTA	RADIUS
C1	169.42	131°7'49"	730.00
C2	143.24	16°24'49"	500.00
C3	67.45	7°20'49"	526.00
C4	51.28	6°11'53"	474.00
C5	18.60	10°39'29"	100.00
C6	41.00	23°29'22"	100.00

PRELIMINARY SUBDIVISION PLAT
CAMAS MEADOWS SUBDIVISION
 ROMANO CAPITAL
 CITY OF CAMAS, WASHINGTON

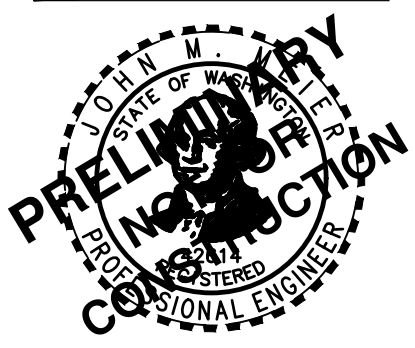

JOB NUMBER: 9030
DATE: 3/2/2023
DESIGNED BY: DJL
DRAWN BY: DJL
CHECKED BY: JMM

THE PURPOSE OF THIS PRELIMINARY PLAT IS TO SHOW THE PROPOSED LOT DIMENSIONS AND AREAS FOR PLANNING PURPOSES. THIS IS NOT AN OFFICIAL PLAT AND IS NOT TO BE USED FOR SURVEY PURPOSES.