

STAIR FRAMING:  
STAIR JACKS- 2X12 DF #24BTR (3 MEMBERS / RUN)  
STAIR RISE- 7'-1 1/16"  
STAIR RUN- CUT JACKS @ 10"  
STAIR TREADS- 1" THICK OSB W/ BULLNOSE  
RISERS- 7/16" OSB FACING  
LANDING HEIGHT- 3'-10"

STAIR FRAMING:  
STAIR JACKS- 2X12 DF #24BTR (3 MEMBERS / RUN)  
STAIR RISE- 7'-5/8"  
STAIR RUN- CUT JACKS @ 10"  
STAIR TREADS- 1" THICK OSB W/ BULLNOSE  
RISERS- 7/16" OSB FACING  
LANDING HEIGHT- 5'-8-5/8"

SECTION 4-B

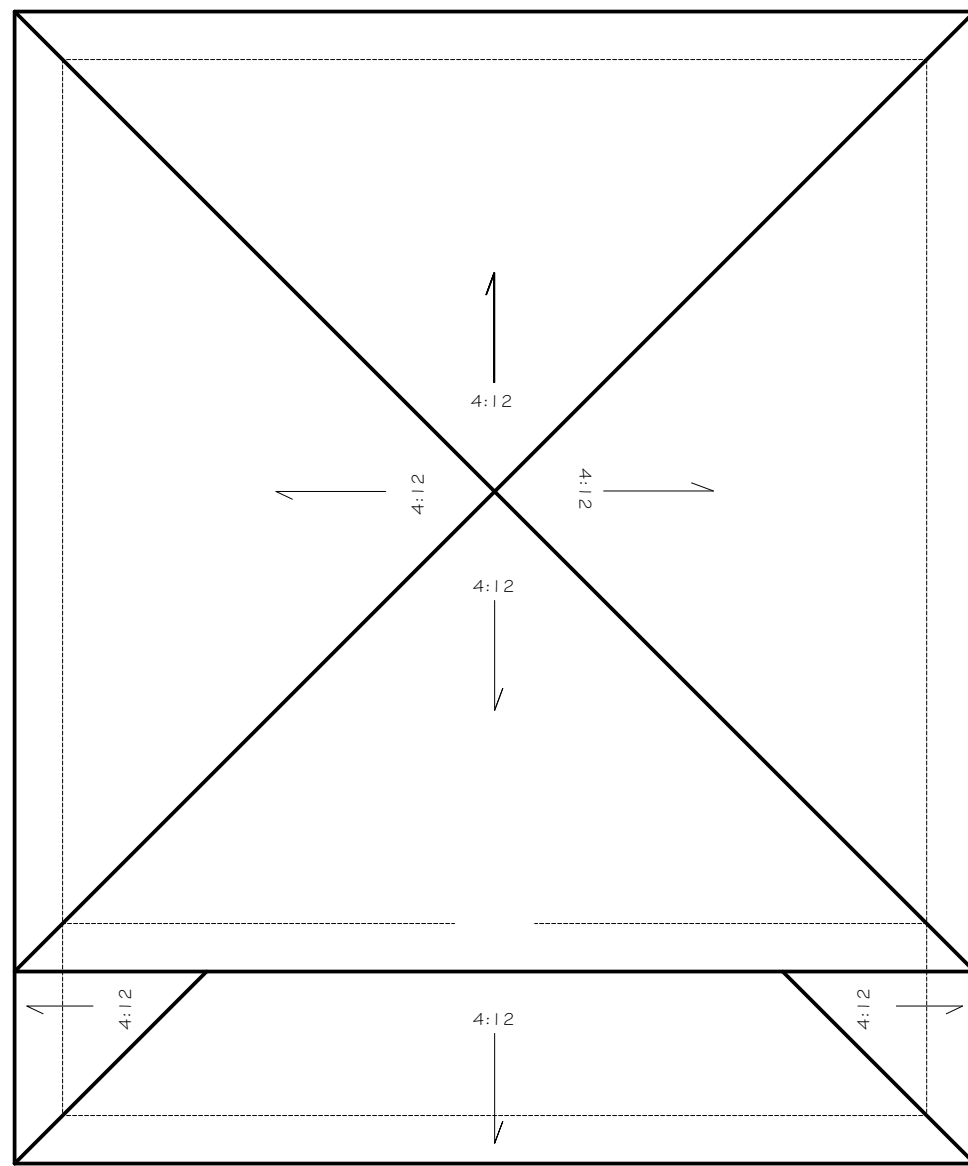

O.H. ROOF PLAN

SCALE: 1/8" = 1'-0"

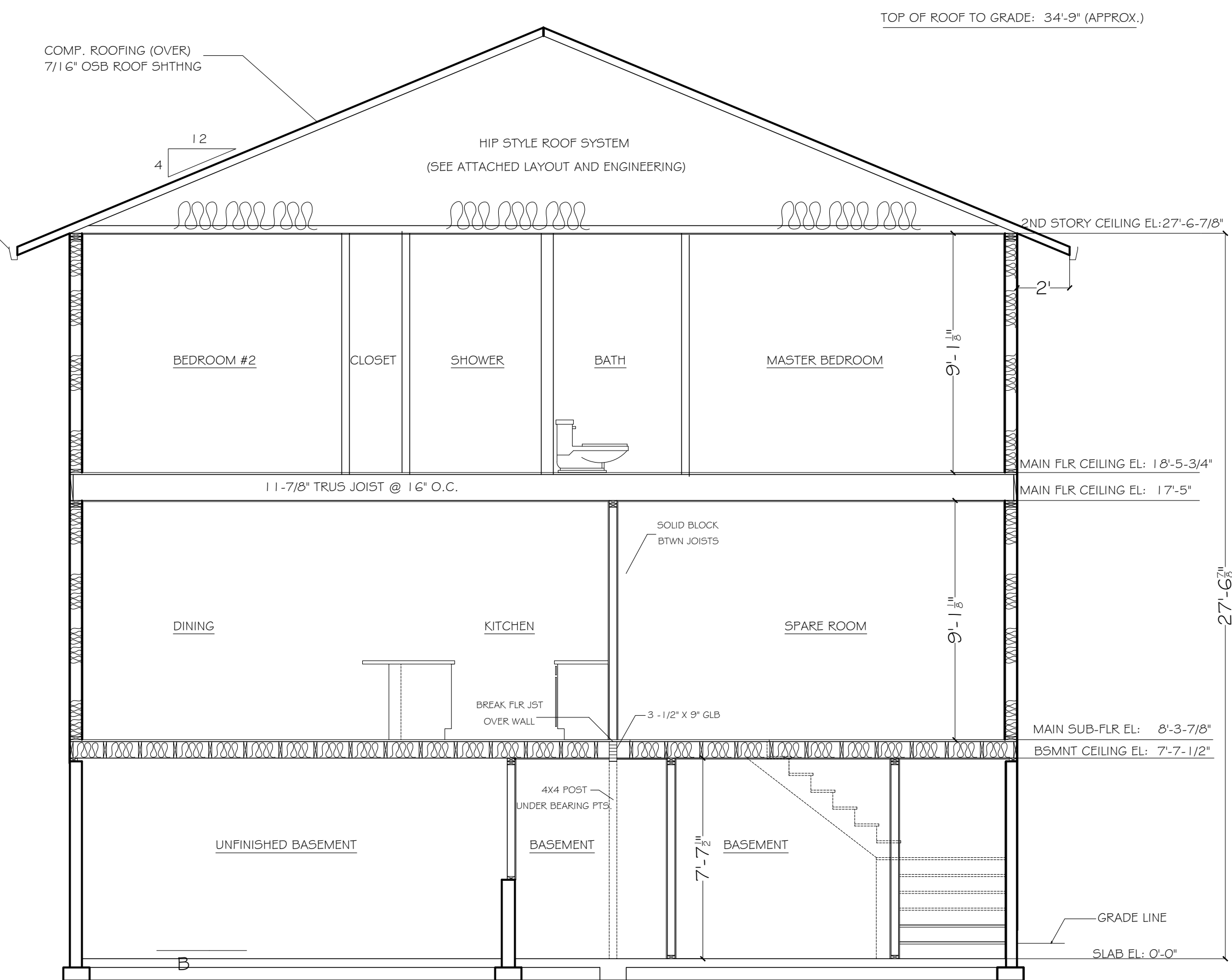

SECTION 4-A

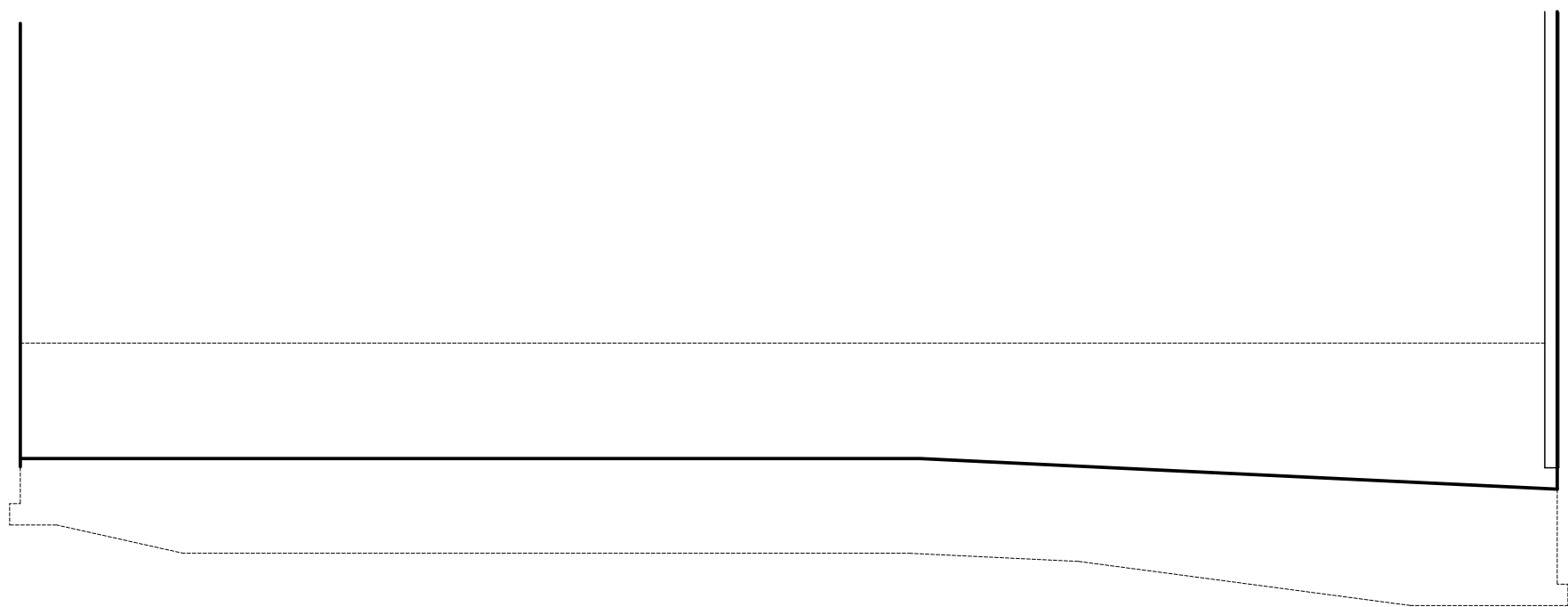

LEFT ELEVATION

NOTE: DONAHUE DESIGN IS NOT RESPONSIBLE FOR DEVIATION FROM PLANS OR CHANGES TAKING PLACE DURING THE COURSE OF CONSTRUCTION. DONAHUE DESIGN IS NOT RESPONSIBLE FOR ANY WORK, SUBSTITUTIONS OF MATERIALS, OR ANY LABOR PERFORMED ON SITE. IT IS THE RESPONSIBILITY OF THE PURCHASER OR BUILDER OF THIS PLAN TO SEE THAT THE STRUCTURE IS BUILT IN STRICT COMPLIANCE WITH ALL GOVERNING MUNICIPAL CODES (CITY, COUNTY, STATE, AND FEDERAL). THE PURCHASER AND OR BUILDER OF THIS PLAN RELEASES DONAHUE DESIGN FROM ANY CLAIMS OR LAWSUITS THAT MAY ARISE DURING THE CONSTRUCTION OF THIS STRUCTURE OR ANYTIME THEREAFTER.

DATE:	REVISION:	PROJECT:	RYDER CONST. ADDITION
APPROVED:	AREA:	DESCRIPTION:	
DONAHUE DESIGN FRANK DONAHUE VANCOUVER, WA. 98663 (360) 921-3600			SCALE: 1/4" = 1'-0" UNO
			PAGE: ADD-4