

# DEVELOPER'S PACKET

## Produced By:

Clark County Geographic Information System (GIS)

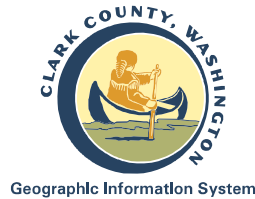

## For:

SGA Engineering-#2452

## Subject Property Account Number(s):

178221000

PDF # 311821

Printed: October 29, 2024

Expires: October 29, 2025

# Table of Contents

---

General Location	1
Property Information Fact Sheet	2
Elevation Contours	3
2021 Aerial Photography	4
2021 Aerial Photography with Elevation Contours	5
Zoning Designations	6
Comprehensive Plan Designations	7
Arterials, C-Tran Bus Routes, Parks & Trails	8
Water, Sewer, and Storm Systems	9
Water Systems	10
Hydrant Fire Flow Details	11
Soil Types	12
Environmental Constraints I	13
Environmental Constraints II	14
Adjacent Development	15
Quarter Section Parcels	16

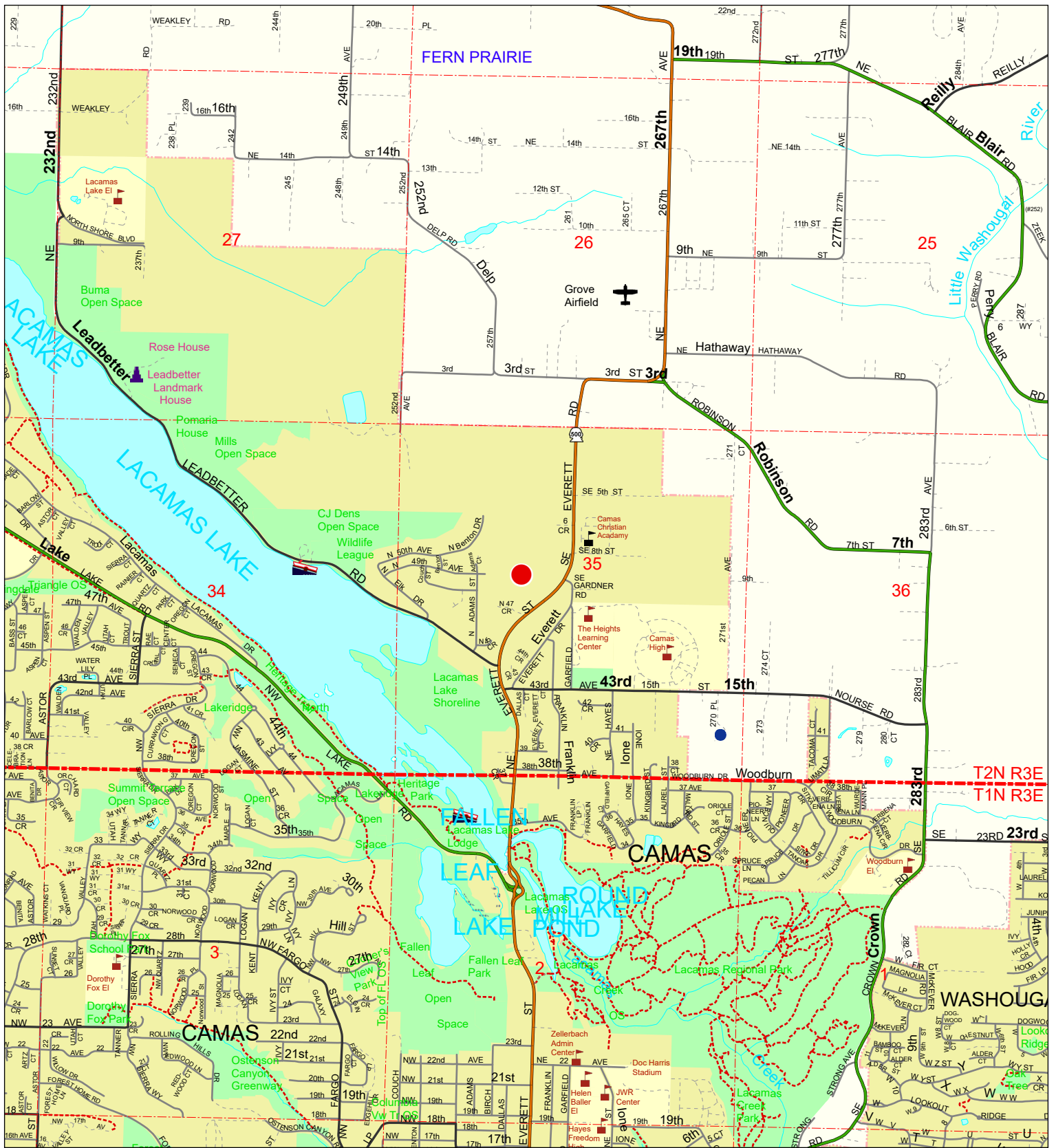

### General Location

Account: 178221000  
 Owner: OLIVER THOMAS R  
 Address: 40304 NE 44TH ST  
 C/S/Z: WASHOUGA, WA 98671

Printed on: October 29, 2024

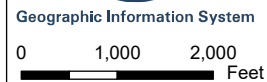

 Location of Subject Property(s)

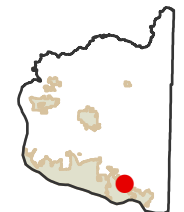

Information shown on this map was collected from several sources. Clark County accepts no responsibility for any inaccuracies that may be present.

# Property Information Fact Sheet

## Mailing Information:

Account No.: 178221000  
 Owner: OLIVER THOMAS R  
 Address: 40304 NE 44TH ST  
 C/S/Z: WASHOUGAL, WA 98671

**Assessed Parcel Size:** 18.15 Ac

**Property Type:** PRIME DEVELOPABLE GROUND

## PARCEL LOCATION FINDINGS:

**Quarter Section(s):** NW 1/4,S35,T2N,R3E

**Municipal Jurisdiction:** Camas

**Urban Growth Area:** Camas

**Zoning:** LD-NS, MX-NS

**Zoning Overlay:** Airport Overlay - Zone C,  
Gateway Corridor

**Comprehensive Plan Designation:** LD-NS,  
C-NS

**Columbia River Gorge NSA:** No Mapping Indicators

**Late-Comer Area:** No Mapping Indicators

**Trans. Impact Fee Area:** Camas

**Park Impact Fee District:** No Mapping Indicators

**Neighborhood Association:** No Mapping Indicators

**School District:** Camas

**Elementary School:** Lacamas Lake

**Junior High School:** Liberty

**Senior High School:** Camas

**Fire District:** City of Camas

**Sewer District:** Camas

**Water District:** Camas

**Wildfire Danger Area:** No Mapping Indicators

## ENVIRONMENTAL CONSTRAINTS:

**Soil Type(s):** HcB, 12.2% of parcel

HcE, 12.1%

LIB, 23.2%

MeA, 1.6%

OmE, 10.4%

ThA, 7.0%

VaB, 0.3%

VaC, 33.2%

**Hydric Soils:** Hydric, 7.0% of parcel

Non-Hydric, 93.0%

**Flood Zone Designation:** Outside Flood Area

**CARA:** Category 2 Recharge Areas

**Forest Moratorium Area:** No Mapping Indicators

**Liquefaction Susceptibility:** Very Low,  
Bedrock

**NEHRP:** B, C

**Slope:** 0 - 5 percent, 34.2% of parcel

10 - 15 percent, 16.0%

15 - 25 percent, 13.5%

25 - 40 percent, 1.8%

5 - 10 percent, 34.5%

**Landslide Hazards:** Slopes > 15%

**Slope Stability:** Severe Erosion Hazard Area

**Cultural Resources:**

**Archeological Predictive:** High, 1.5% of parcel

Moderate, 25.6%

Moderate-High, 72.9%

**Archeological Site Buffers:** Mapping Indicators Found

**Historic Sites:** No Mapping Indicators

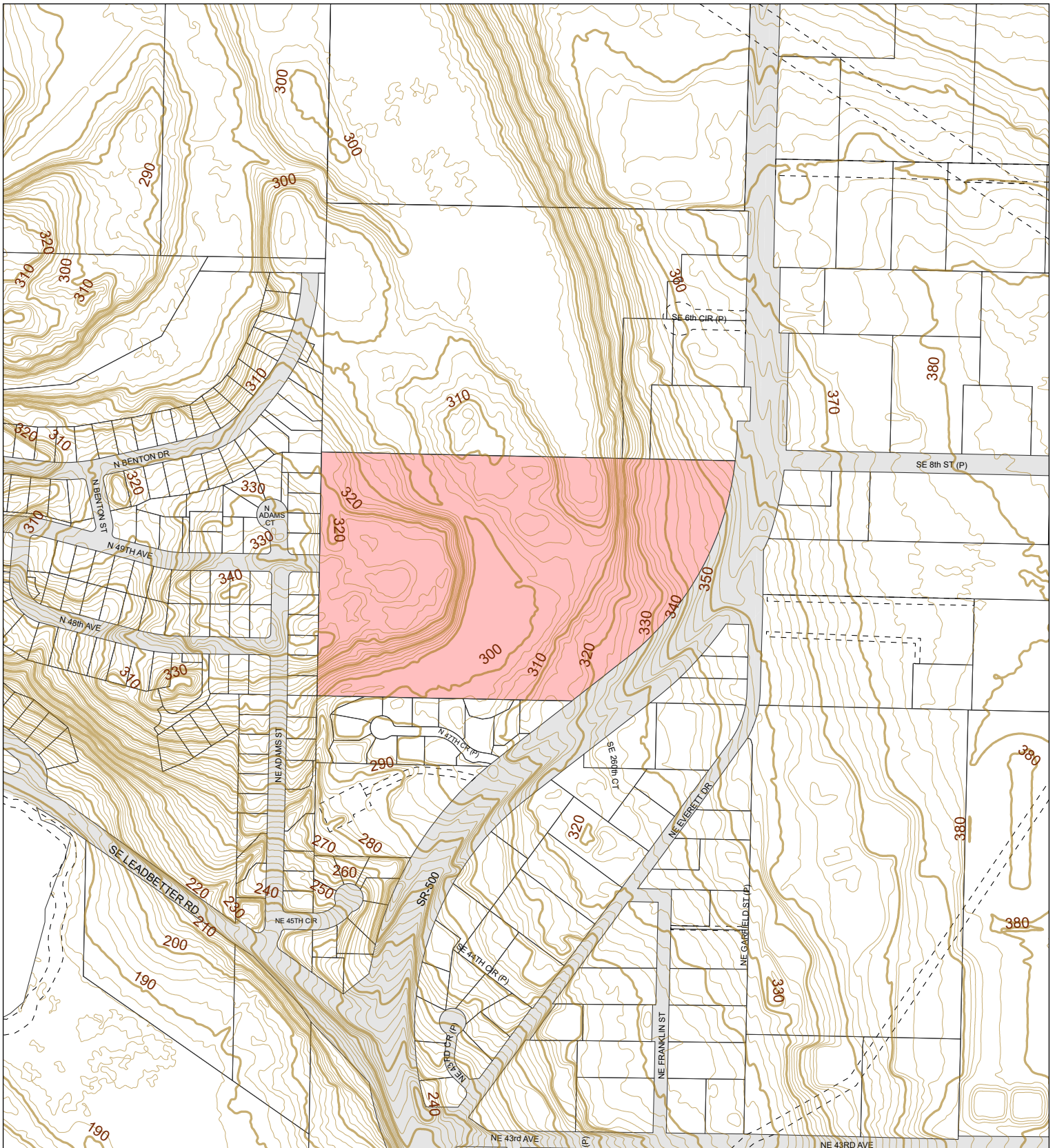

**CLARK COUNTY, WASHINGTON**

Geographic Information System

0 200 400 Feet

Information shown on this map was collected from several sources. Clark County accepts no responsibility for any inaccuracies that may be present.

### Elevation Contours

Account: 178221000  
 Owner: OLIVER THOMAS R  
 Address: 40304 NE 44TH ST  
 C/S/Z: WASHOUGAL, WA 98671

- Subject Property(s)
- Public Road
- Transportation or Major Utility Easement
- 10' Elevation Contours
- 2' Elevation Contours

Printed on: October 29, 2024

23127	23126	23125
23134	23135	23136
13103	13102	13101



### 2023 Aerial Photography

Account: 178221000  
Owner: OLIVER THOMAS R  
Address: 40304 NE 44TH ST  
C/S/Z: WASHOUGAL, WA 98671

Printed on: October 29, 2024



Geographic Information System

0 200 400 Feet

 Subject Property(s)

23127	23126	23125
23134	23135	23136
13103	13102	13101

Information shown on this map was collected from several sources. Clark County accepts no responsibility for any inaccuracies that may be present.



**CLARK COUNTY, WASHINGTON**

Geographic Information System

0 100 200 Feet

Information shown on this map was collected from several sources. Clark County accepts no responsibility for any inaccuracies that may be present.

### 2023 Aerial Photography with Elevation Contours

Account: 178221000  
 Owner: OLIVER THOMAS R  
 Address: 40304 NE 44TH ST  
 C/S/Z: WASHOUGAL, WA 98671

- 2' Elevation Contours
- ▭ Subject Property(s)

Printed on: October 29, 2024

23127	23126	23125
23134	23135	23136
13103	13102	13101

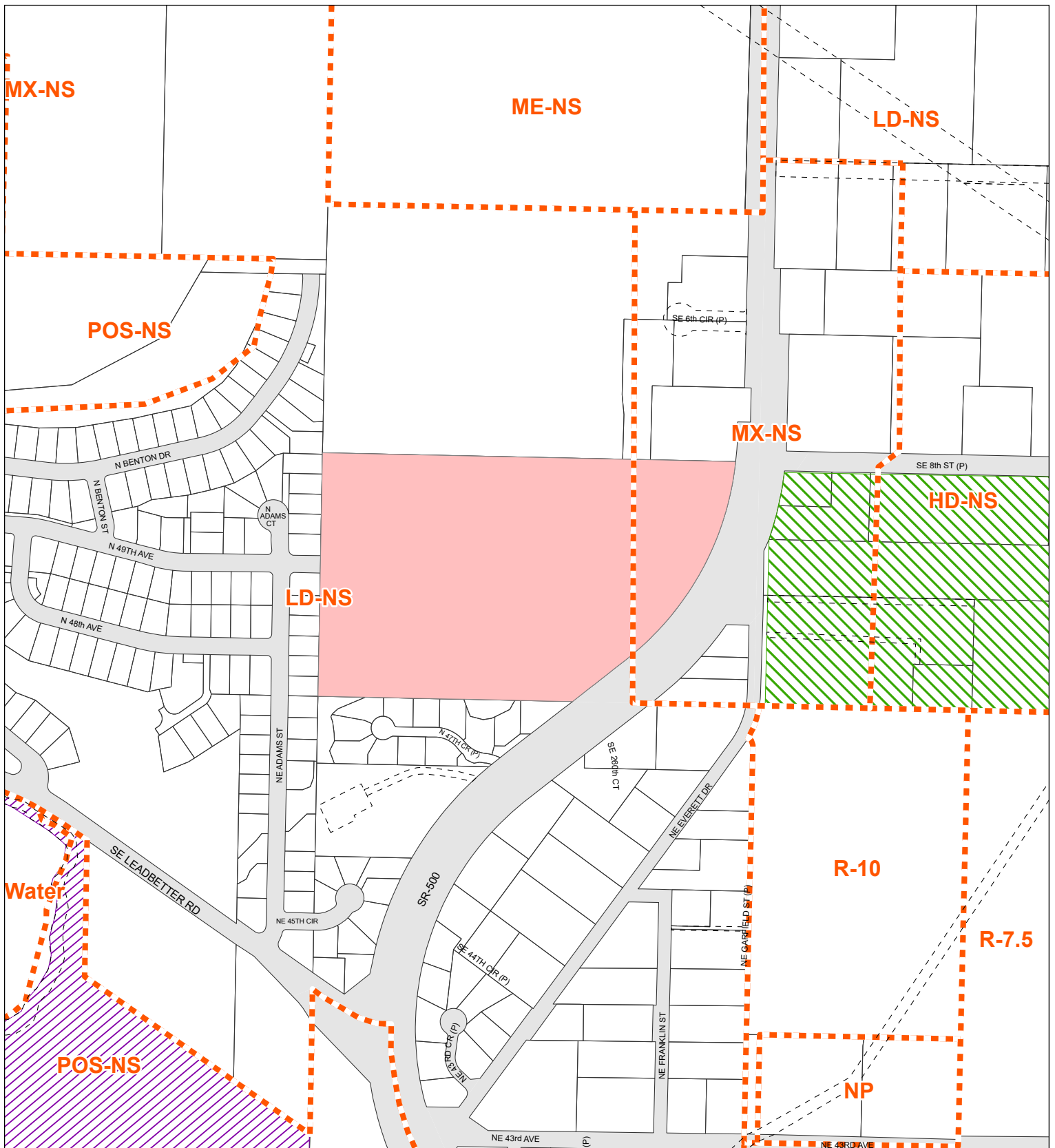

CLARK COUNTY, WASHINGTON

Geographic Information System

0 200 400 Feet

### Zoning Designations

Account: 178221000  
 Owner: OLIVER THOMAS R  
 Address: 40304 NE 44TH ST  
 C/S/Z: WASHOUGAL, WA 98671

- Subject Property(s)
- Public Road
- Transportation or Major Utility Easement
- Zoning Boundary
- Urban Holding - 10 (UH-10)
- Urban Holding - 20 (UH-20)
- Urban Holding - 40 (UH-40)
- Surface Mining Overlay District

Printed on: October 29, 2024

23127	23126	23125
23134	23135	23136
13103	13102	13101

Information shown on this map was collected from several sources. Clark County accepts no responsibility for any inaccuracies that may be present.

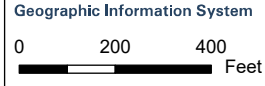
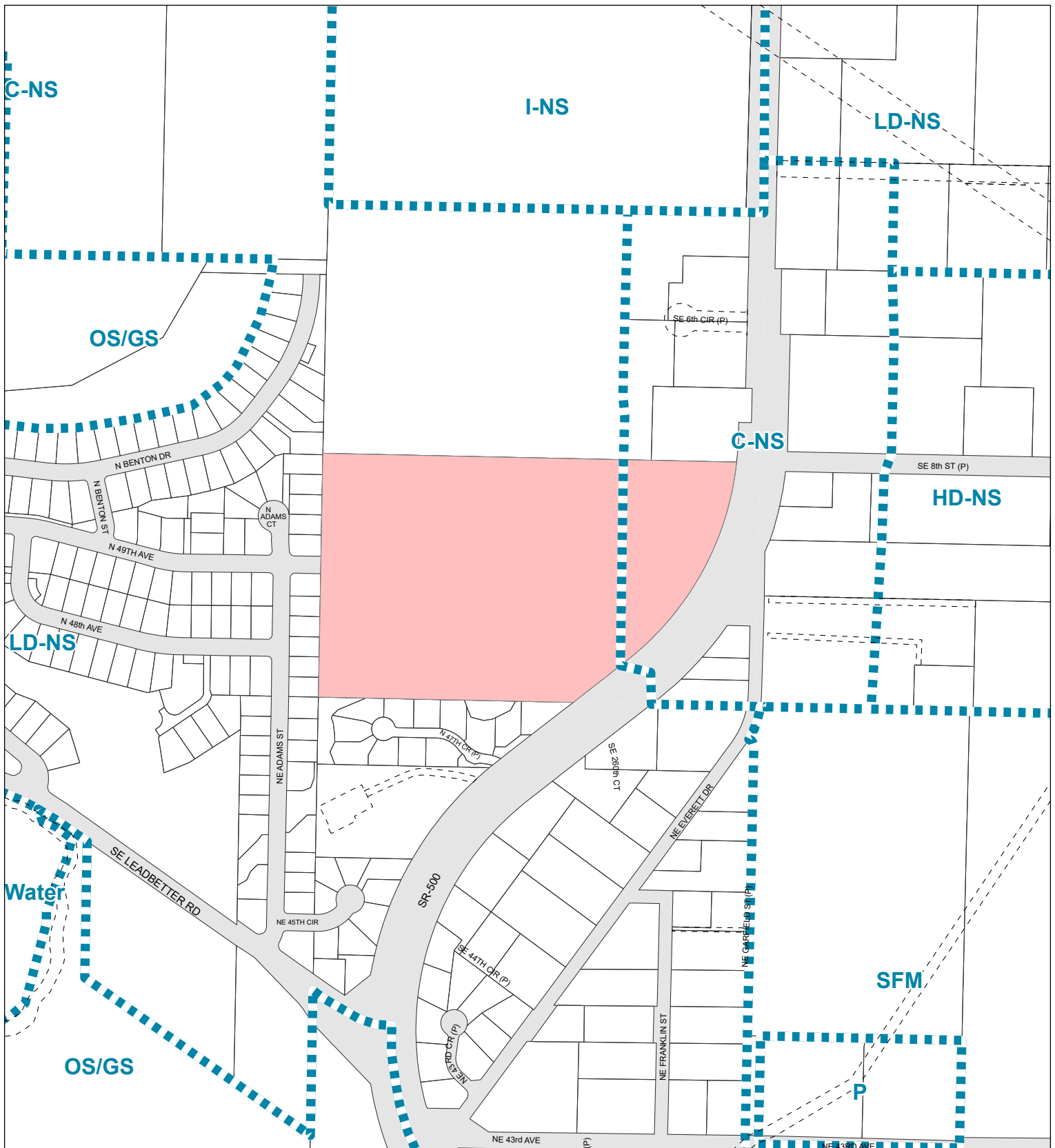

Information shown on this map was collected from several sources. Clark County accepts no responsibility for any inaccuracies that may be present.

### Comprehensive Plan Designations

Account: 178221000  
 Owner: OLIVER THOMAS R  
 Address: 40304 NE 44TH ST  
 C/S/Z: WASHOUGAL, WA 98671

- Subject Property(s)
- Public Road
- Transportation or Major Utility Easement
- Comprehensive Plan Boundary
- Industrial Reserve
- Railroad Industrial Reserve
- Mining
- Rural Center Mixed Use
- Urban Reserve
- Columbia River Gorge Scenic Area

Printed on: October 29, 2024

23127	23126	23125
23134	23135	23136
13103	13102	13101

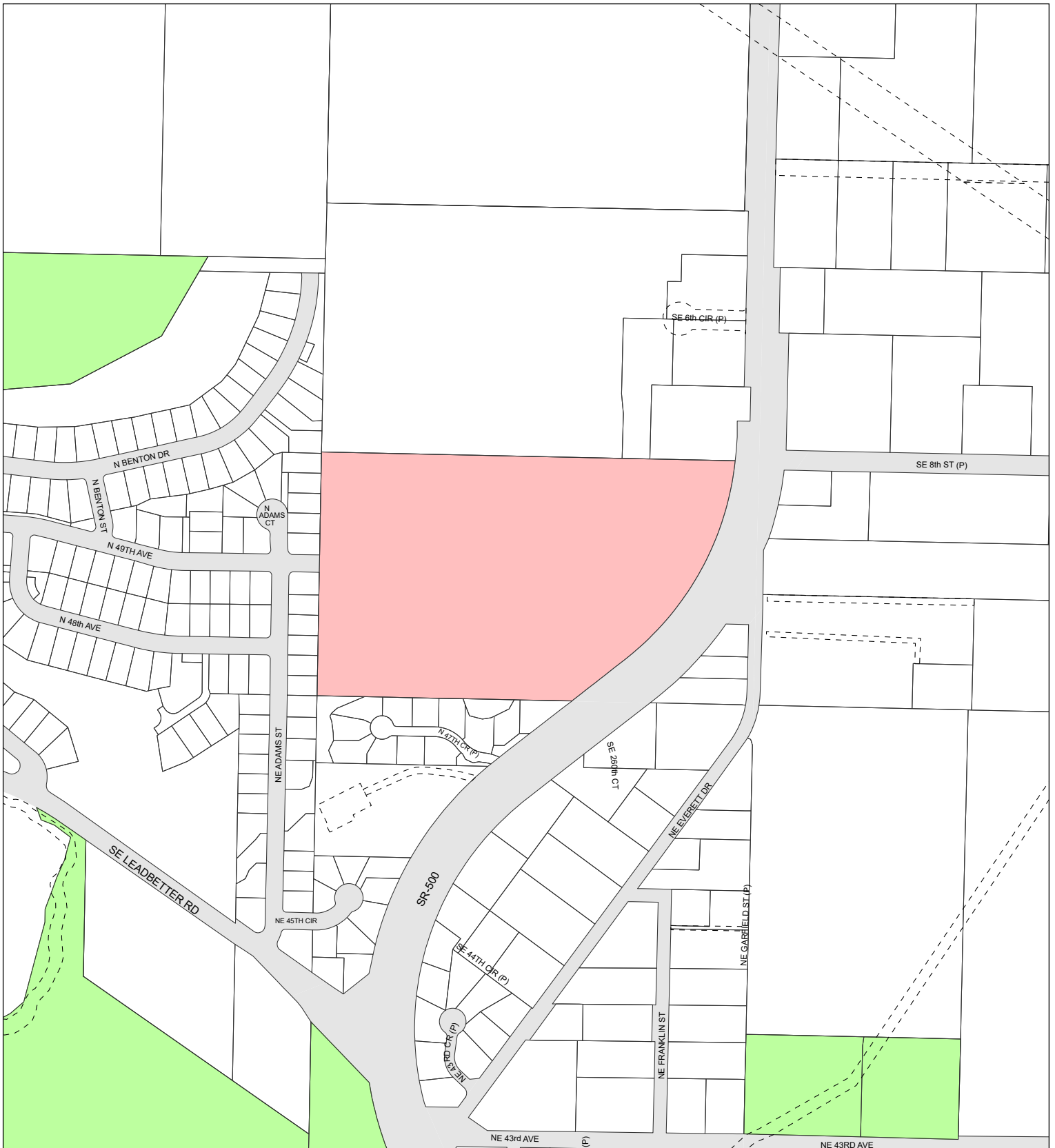

### Arterials, C-Tran Bus Routes, Parks & Trails

Account: 178221000  
 Owner: OLIVER THOMAS R  
 Address: 40304 NE 44TH ST  
 C/S/Z: WASHOUGAL, WA 98671

Printed on: October 29, 2024

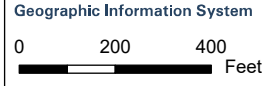

Information shown on this map was collected from several sources. Clark County accepts no responsibility for any inaccuracies that may be present.

- Subject Property(s)
- Public Road
- Transportation or Major Utility Easement
- Parks
- Trail
- C-Tran Route
- Principal Arterial
- Minor Arterial
- Collector
- Rural Major Collector
- Rural Minor Collector
- State Route
- Other
- Proposed Arterial
- Scenic Highway

23127	23126	23125
23134	23135	23136
13103	13102	13101

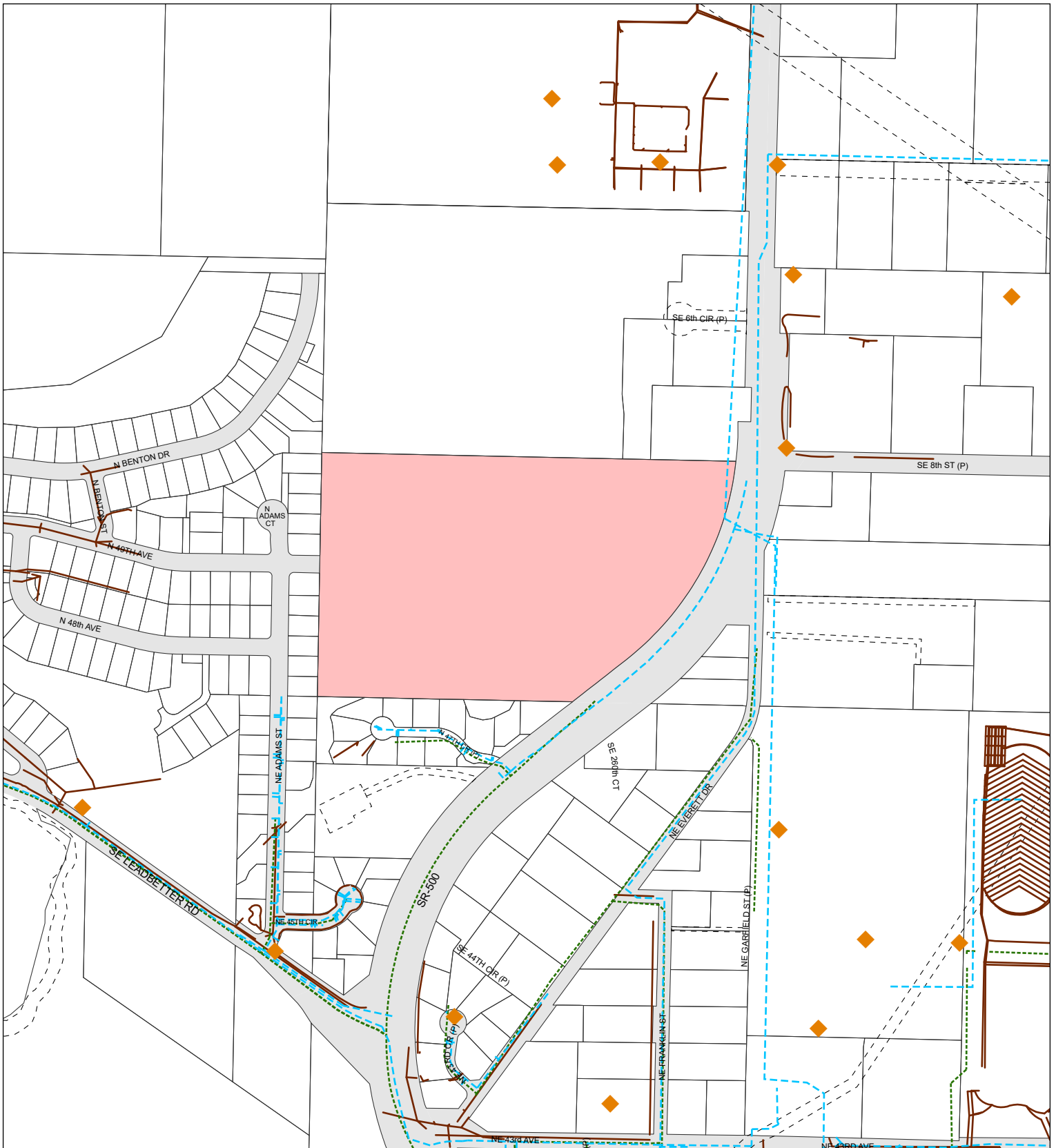

CLARK COUNTY, WASHINGTON  
Geographic Information System

0 200 400 Feet

Information shown on this map was collected from several sources. Clark County accepts no responsibility for any inaccuracies that may be present.

### Water, Sewer, and Storm Systems

Account: 178221000  
 Owner: OLIVER THOMAS R  
 Address: 40304 NE 44TH ST  
 C/S/Z: WASHOUGAL, WA 98671

- Subject Property(s)
- Public Road
- Transportation or Major Utility Easement
- 1-Year Wellhead ZOC
- 5-Year Wellhead ZOC
- 10-Year Wellhead ZOC
- Water Lines
- Sewer Lines
- Storm Water Lines
- Hydrants

Printed on: October 29, 2024

23127	23126	23125
23134	23135	23136
13103	13102	13101

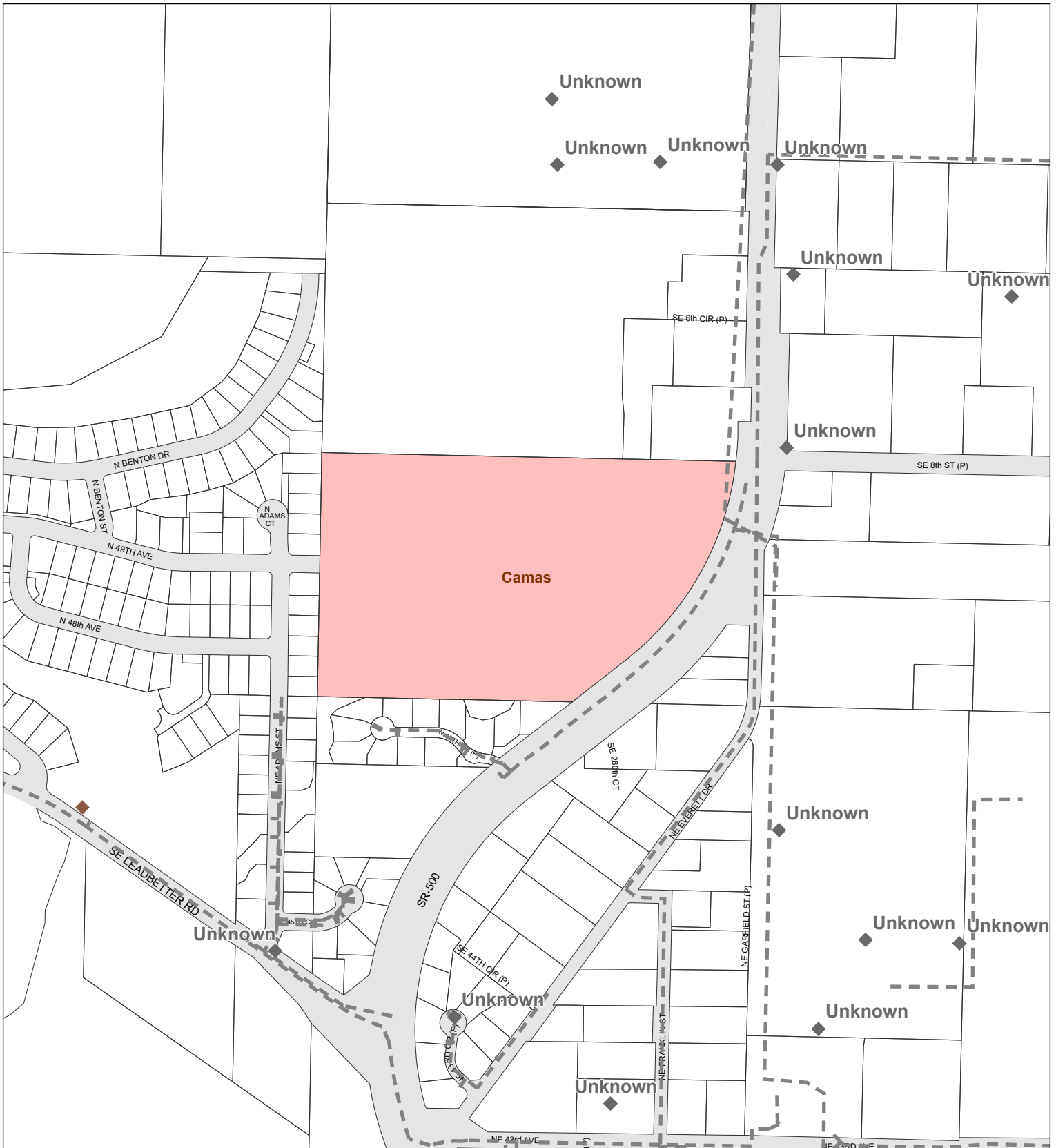

CLARK COUNTY, WASHINGTON

Geographic Information System

0 200 400 Feet

Information shown on this map was collected from several sources. Clark County accepts no responsibility for any inaccuracies that may be present.

### Water Systems

Account: 178221000  
 Owner: OLIVER THOMAS R  
 Address: 40304 NE 44TH ST  
 C/S/Z: WASHOUGAL, WA 98671

Printed on: October 29, 2024

- Subject Parcel
- Public Road
- Water District Boundary
- Unknown Size Water Line
- < 10" Water Line
- 10-20" Water Line
- > 20" Water Line
- No Flow Data Hydrant
- 0 - 499 GPM at 20 PSI
- 500 - 999 GPM at 20 PSI
- > 1000 - 1749 GPM at 20 PSI
- > 1750 GPM at 20 PSI
- Hydrant > 500' from parcel(s)

23127	23126	23125
23134	23135	23136
13103	13102	13101

# Hydrant Fire Flow Details

Account No.: 178221000  
 Owner: OLIVER THOMAS R  
 Address: 40304 NE 44TH ST  
 C/S/Z: WASHOUGAL, WA 98671

Water District(s)	Hydrant Data Update	Project Site Provider
Camas	October 18, 2023	Service Provider

## HYDRANT INFORMATION:

Hydrant ID	Hydrant Owner	Main Diameter	Flow at 20 PSI	Test Date	Distance to site
Unknown	Unknown	0.0"	No Data		158 ft

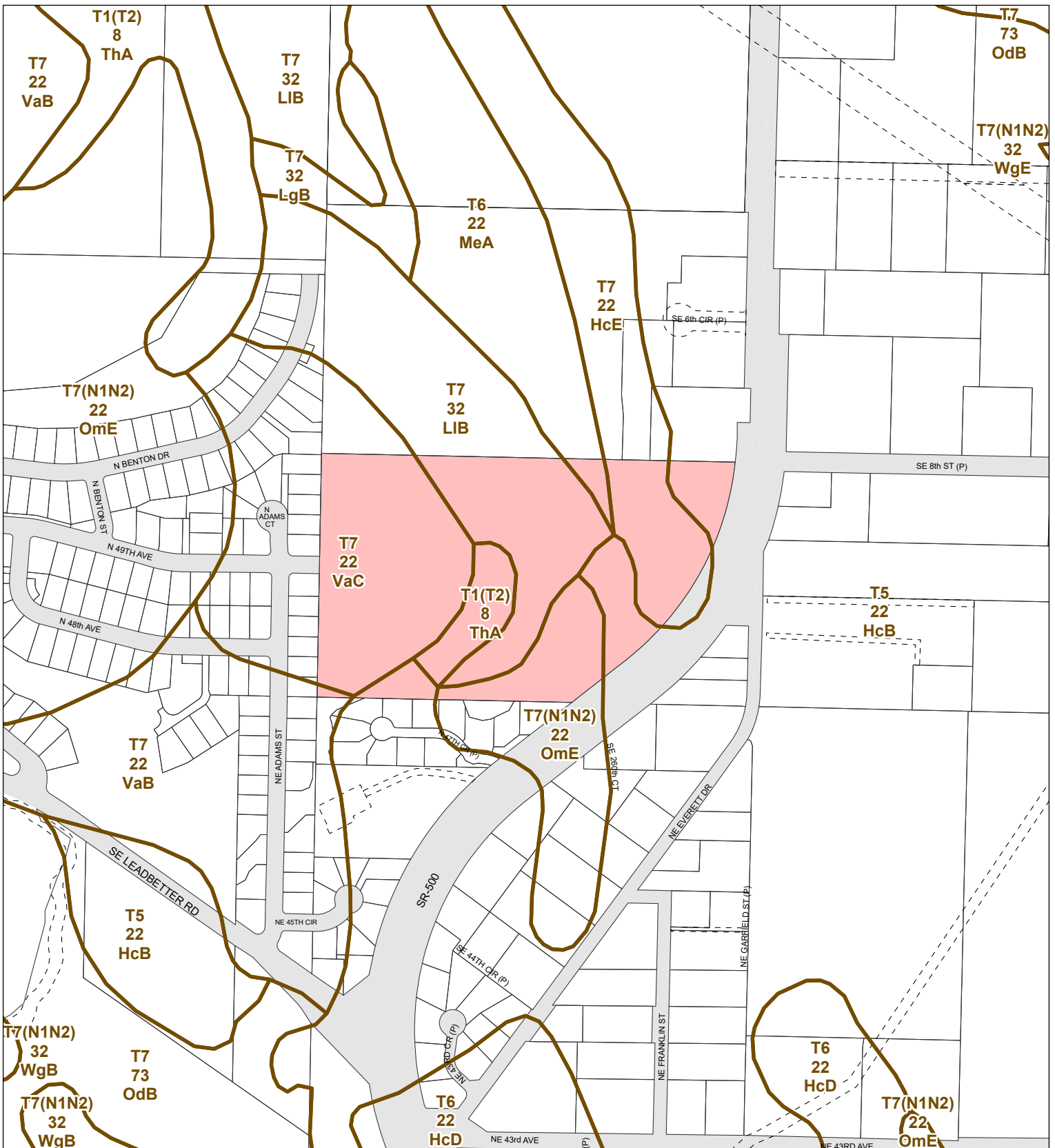

Geographic Information System

0 200 400 Feet

### Soil Types

Account: 178221000  
 Owner: OLIVER THOMAS R  
 Address: 40304 NE 44TH ST  
 C/S/Z: WASHOUGAL, WA 98671

- Subject Property(s)
- Public Road
- Transportation or Major Utility Easement
- Soil Type Boundary

Printed on: October 29, 2024

23127	23126	23125
23134	23135	23136
13103	13102	13101

Information shown on this map was collected from several sources. Clark County accepts no responsibility for any inaccuracies that may be present.

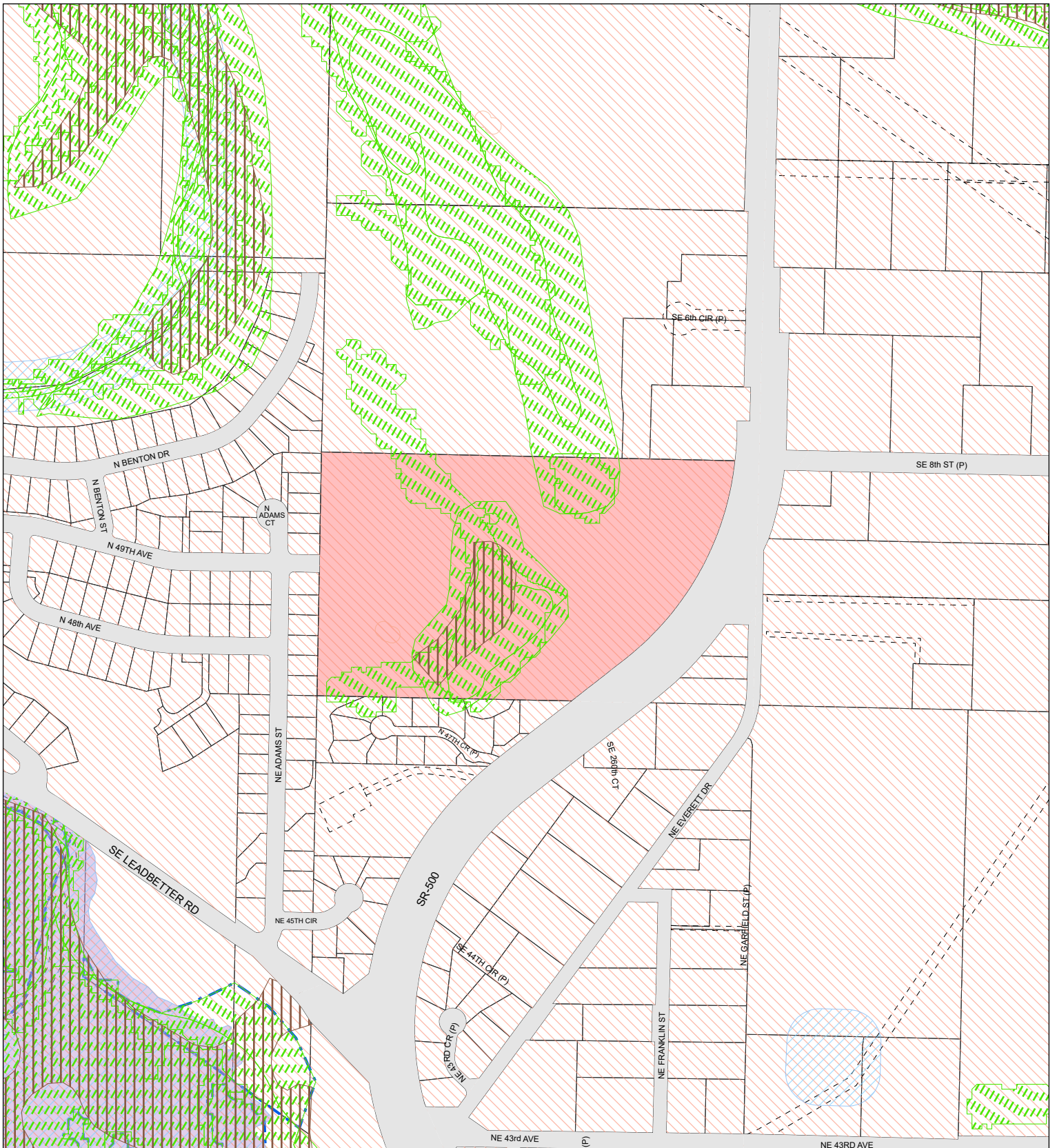

### Environmental Constraints I

Account: 178221000  
 Owner: OLIVER THOMAS R  
 Address: 40304 NE 44TH ST  
 C/S/Z: WASHOUGAL, WA 98671

Printed on: October 29, 2024

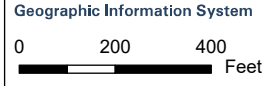

Information shown on this map was collected from several sources. Clark County accepts no responsibility for any inaccuracies that may be present.

- Subject Property(s)
- Public Road
- Transportation or Major Utility Easement
- Hydric Soils
- Wetland Inventory
- CARA Category 1
- Riparian Habitat or Species Area
- Non-Riparian Habitat or Species Area
- 100 year Floodplains
- Floodway
- Shorelines
- Stream

23127	23126	23125
23134	23135	23136
13103	13102	13101

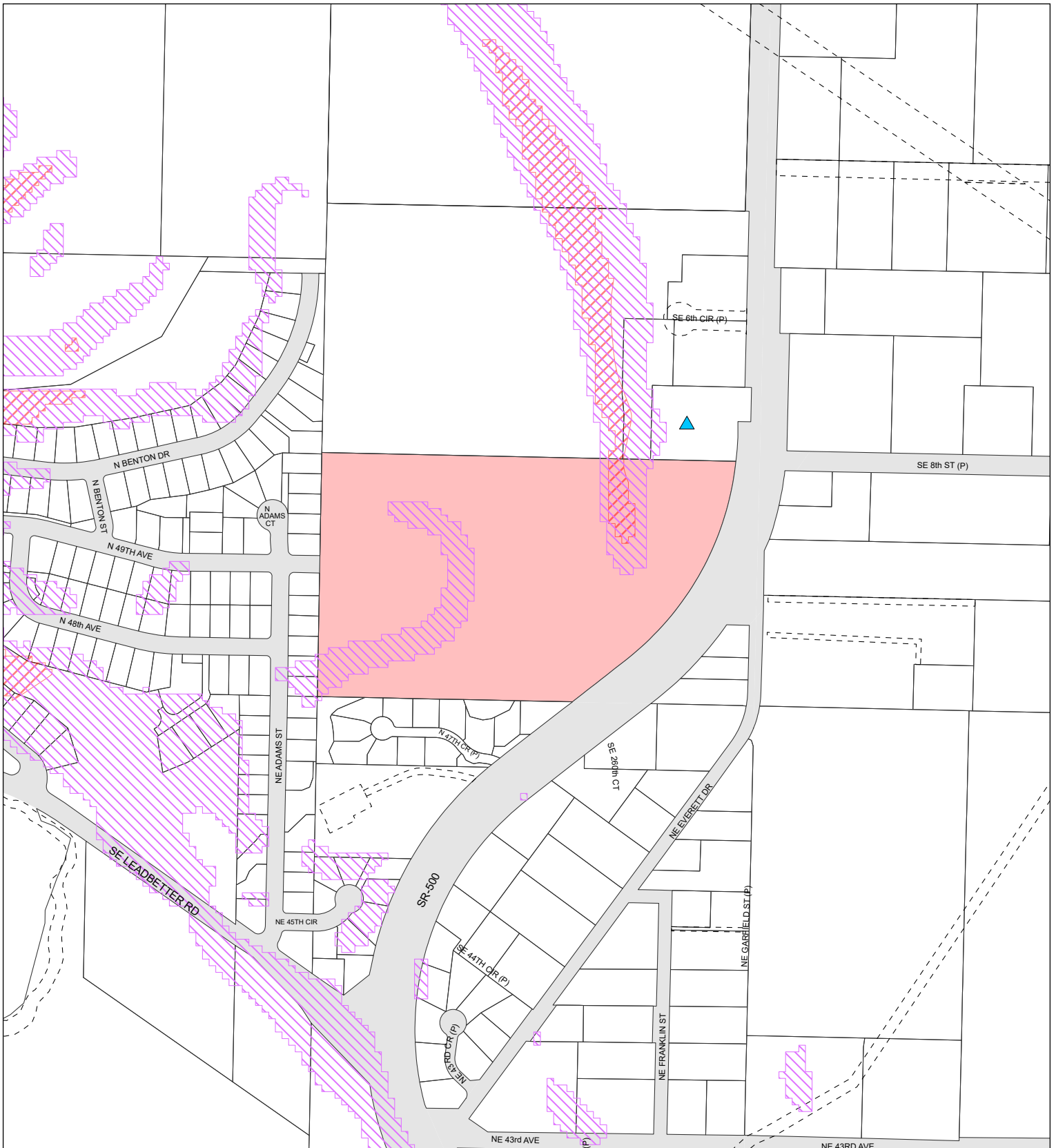

### Environmental Constraints II

Account: 178221000  
 Owner: OLIVER THOMAS R  
 Address: 40304 NE 44TH ST  
 C/S/Z: WASHOUGAL, WA 98671

Printed on: October 29, 2024

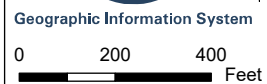

Information shown on this map was collected from several sources. Clark County accepts no responsibility for any inaccuracies that may be present.

- Subject Property(s)
- Public Road
- Transportation or Major Utility Easement
- Slopes > 15%
- Potentially Unstable Slope
- Historic or Active Landslide
- Severe Erosion Hazard Area
- Forest Moratorium Area
- ★ CCHR Historic Site
- NRHP Historic Site
- WSHR Historic Site
- WSHR Historic Barn
- ▲ INV Historic Site

23127	23126	23125
23134	23135	23136
13103	13102	13101

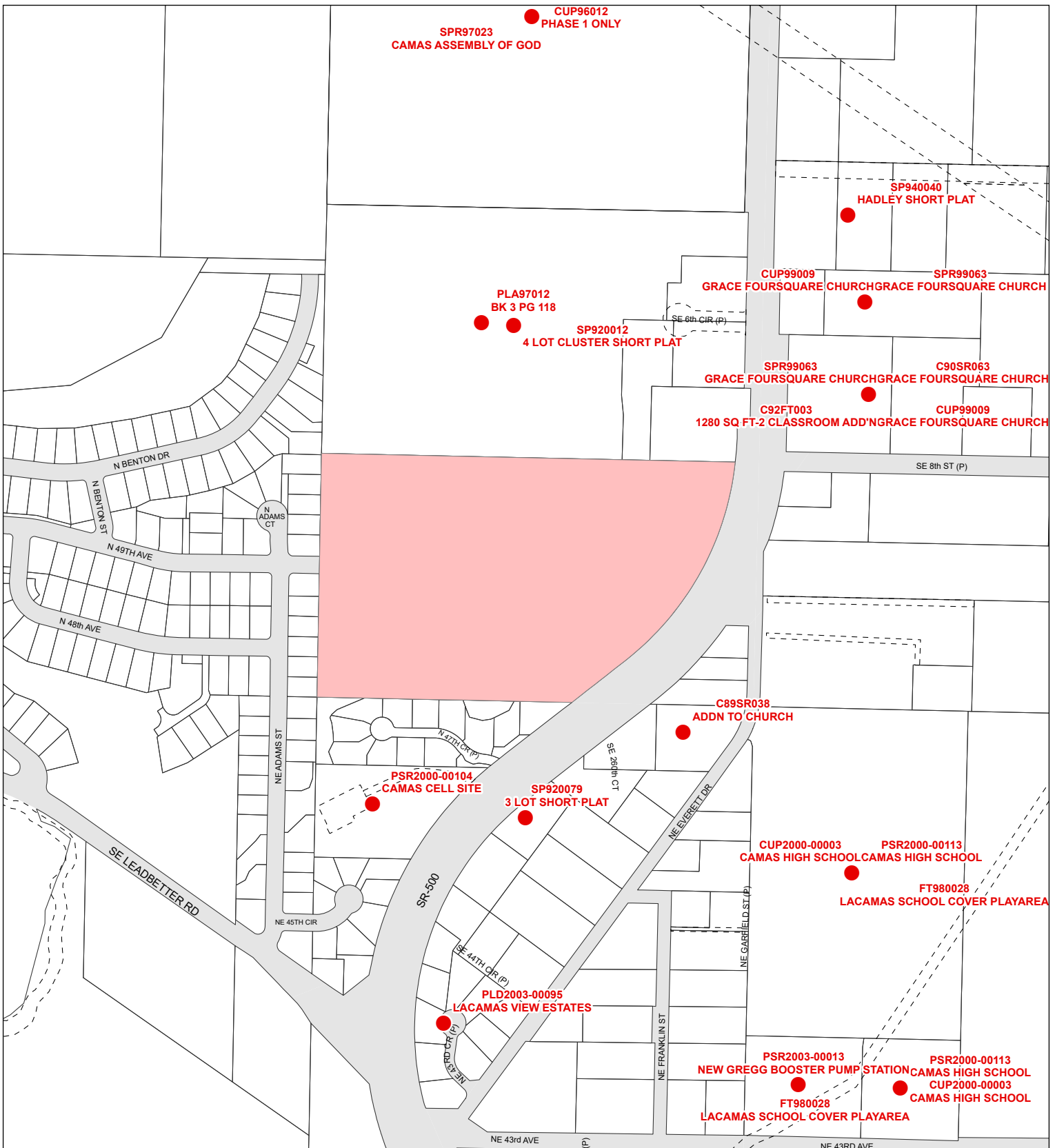

### Adjacent Development

Account: 178221000  
 Owner: OLIVER THOMAS R  
 Address: 40304 NE 44TH ST  
 C/S/Z: WASHOUGAL, WA 98671

Printed on: October 29, 2024



Geographic Information System

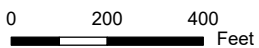

Information shown on this map was collected from several sources. Clark County accepts no responsibility for any inaccuracies that may be present.

- Subject Property(s)
- Public Road
- Transportation or Major Utility Easement
- Adjacent Development

23127	23126	23125
23134	23135	23136
13103	13102	13101

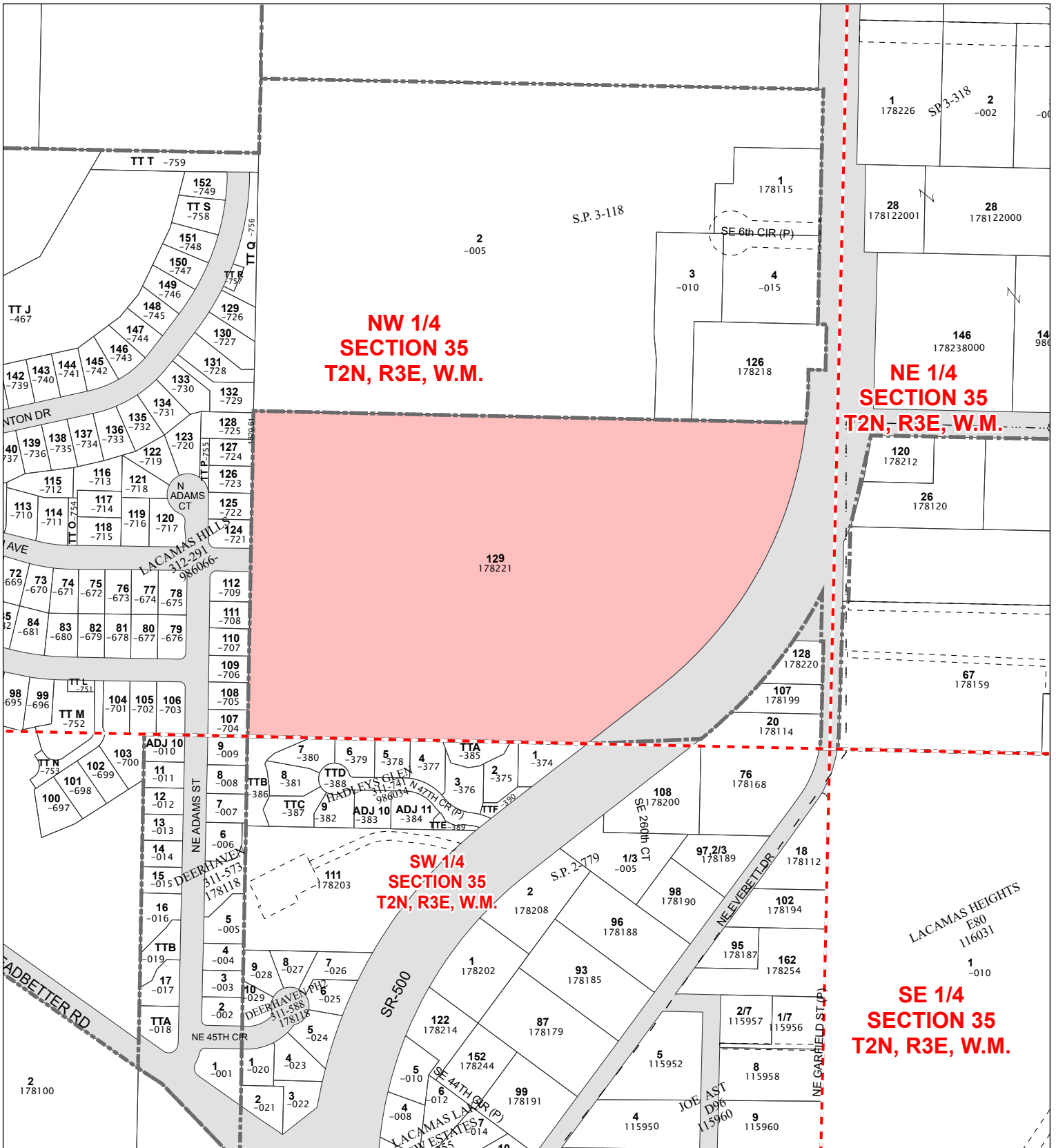

**NW 1/4  
SECTION 35  
T2N, R3E, W.M.**

**NE 1/4  
SECTION 35  
T2N, R3E, W.M.**

**SW 1/4  
SECTION 35  
T2N, R3E, W.M.**

**SE 1/4  
SECTION 35  
T2N, R3E, W.M.**

**Quarter Section Parcels**

Account: 178221000  
 Owner: OLIVER THOMAS R  
 Address: 40304 NE 44TH ST  
 C/S/Z: WASHOUGAL, WA 98671

Printed on: October 29, 2024



Geographic Information System  
 0 150 300 Feet

- Subdivision Lines
- Donation Land Claim
- Section Quarters
- City Boundaries
- Subject Property(s)
- Road Right of Way - Actual Road May not Exist
- Transportation or Major Utility Easement

23127	23126	23125
23134	23135	23136
13103	13102	13101

Information shown on this map was collected from several sources. Clark County accepts no responsibility for any inaccuracies that may be present.