

Reserve at Green Mountain

Located in the SE ¼ of Section 21, T2N, R3E and in
the SW ¼ of Section 21, T2N, R3E, W.M.
Camas, Washington

GENERAL NOTES

APPLICANT:
Pacific Lifestyle Homes
11815 NE 99th Street
Vancouver, WA 98682
Office (360) 304-9901

OWNER:
Marwan Bahu
PO Box 744
San Clemente, CA 92672

CIVIL ENGINEER:
PLS Engineering
Contact: Travis Johnson, PE
604 W Evergreen Blvd
Vancouver, WA 98660
PH: (360) 944-6519
pm@plsengineering.com

SITE ADDRESS:
Parcel # 173192-000
2625 NE GOODWIN RD Camas,
WA 98607

Legend	
Proposed Asphalt Concrete	
Proposed Cement Concrete	
Proposed Wood Chips	
Proposed Gravel	

UNADJUSTED VOLUMES	
CUT	6,474 CY
FILL	10,820 CY

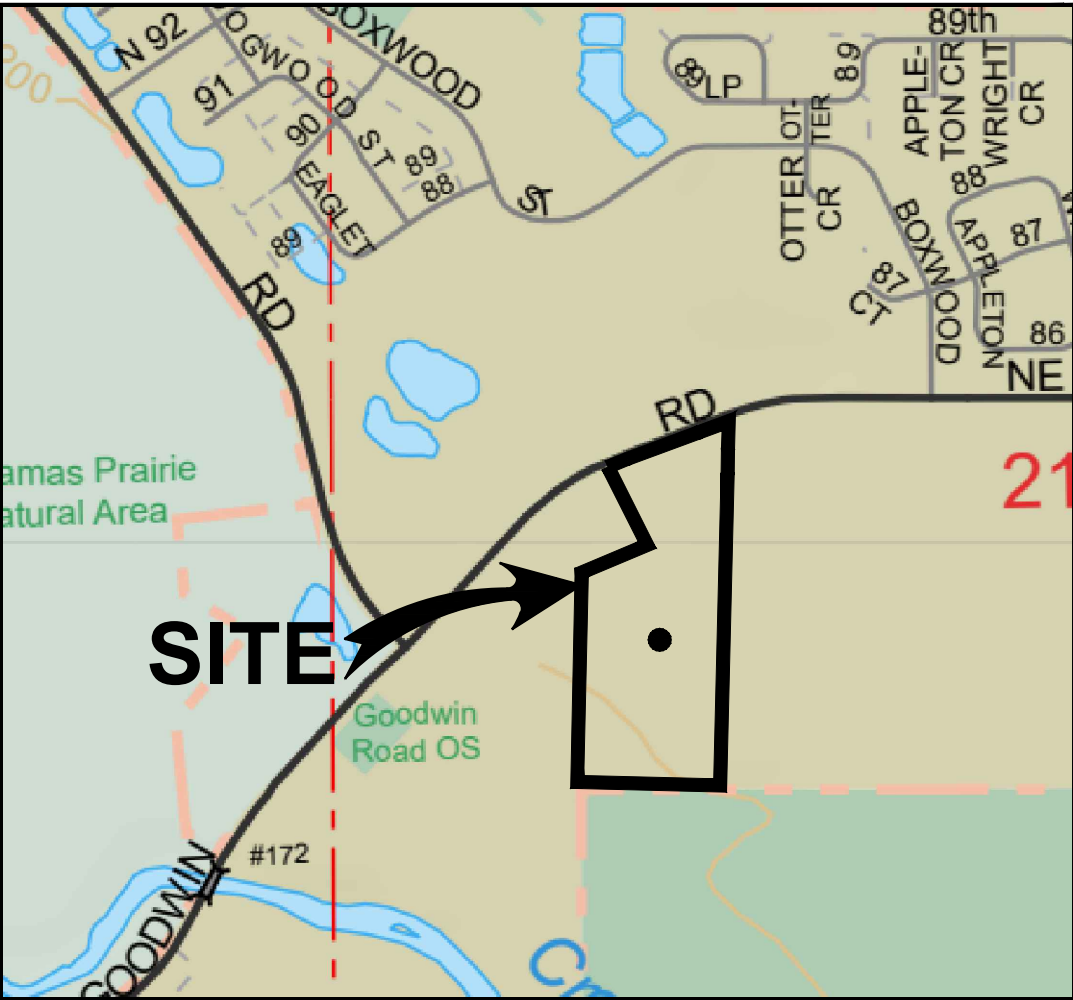
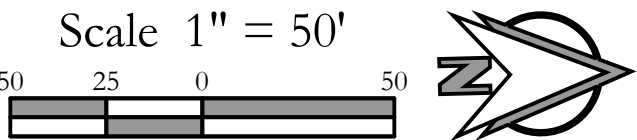

VICINITY MAP
NOT TO SCALE

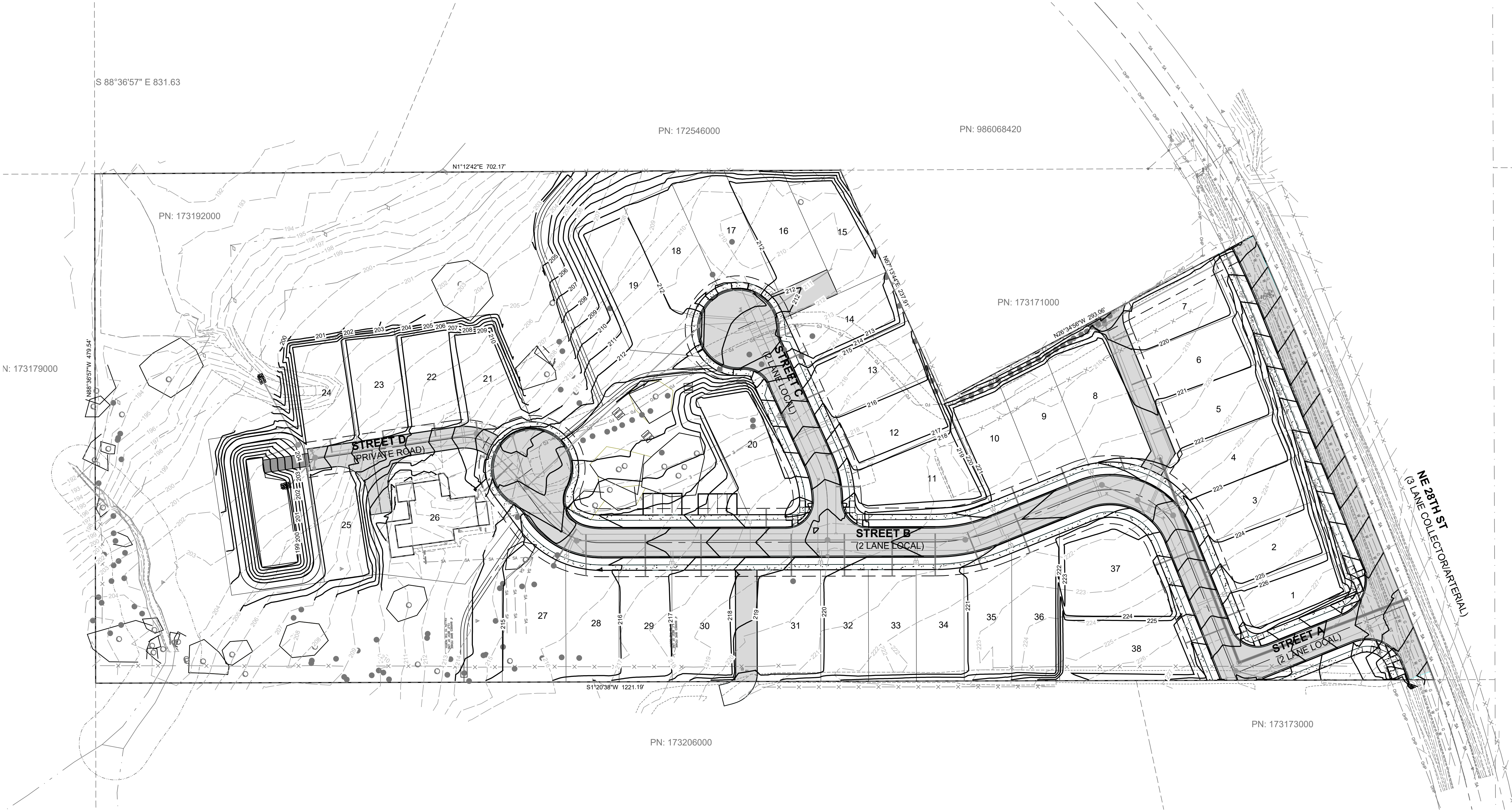

Grading Plan For:

Reserve at Green Mountain

A Subdivision Located In The City Of Camas, Washington

Revisions

1	
2	
3	
4	
5	
6	

Project No. 3927
SCALE: H: 1" = 50' V: N/A
DESIGNED BY: CIHJ
DRAFTED BY: CIHJ
REVIEWED BY: TGJ

4

6