

[illegible]

G:\PDX_Projects\20\2849.01 - Camas - Lower Prune Hill Phase 2\CAD\Sheets\20-2849.01-WA-C1.dwg C-2 3/22/2022 11:56 AM GREG.POSTLEWAITE 23.0s (LMS Tech)

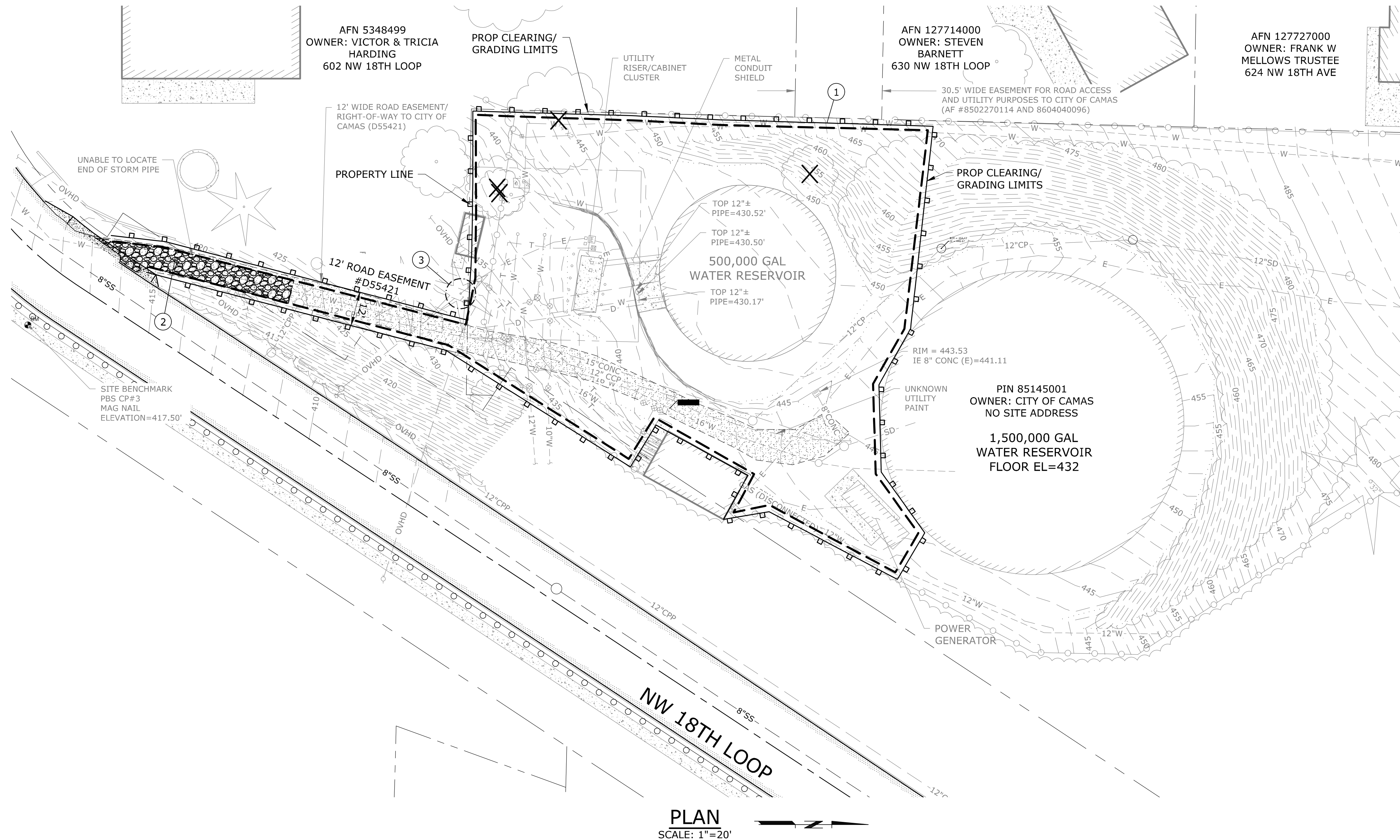

EROSION CONTROL KEY NOTES

1. INSTALL HIGH VISIBILITY SILT FENCE PER WSDOT STD PLAN I-30.16-01
2. INSTALL STABILIZED CONSTRUCTION ENTRANCE PER WSDOT STD PLAN I-80.10-02
3. INSTALL TREE PROTECTION FOR TREES TO REMAIN IN PLACE

LEGEND

- HIGH VISIBILITY SILT FENCE
- PROP CLEARING/GRADING LIMITS
- TREE PROTECTION
- TREE REMOVAL

NOTES:

1. DISTURBED AREAS SHALL BE RETURNED TO ORIGINAL GRADING AND SEEDING UNLESS OTHERWISE SHOWN ON SHEET C-3.
2. CONTRACTOR SHALL HAVE EXISTING TREES EVALUATED BY AN ARBORIST FOR SURVIVABILITY FOLLOWING EXCAVATION FOR THE PUMP STATION AND RESERVOIR, AND PRIOR TO FINAL ACCEPTANCE. CONTRACTOR SHALL RETAIN OR REMOVE TREE ACCORDING TO ARBORIST RECOMMENDATIONS.
- 3.COORDINATE TEMPORARY SUPPORT OF EXISTING UTILITIES WITHIN THE PROJECT VICINITY WITH THE UTILITY COMPANY.
4. TREE PROTECTION FENCING IS REQUIRED TO BE INSTALLED AS SHOWN. ANY WORK IN THE AREA OF TREE PROJECTION MUST BE GUIDED BY A CERTIFIED ARBORIST.
5. ALL EXCAVATION AND TEMPORARY SHORING SHALL CONFORM WITH THE GEOTECHNICAL REPORT AND RECOMMENDATIONS AS PREPARED BY GRI AND INCLUDED IN THE CONTRACT.

60% SUBMITTAL

NO.	DATE	BY	REVISION

NOTICE

0 1/2 1

IF THIS BAR DOES NOT MEASURE 1" THEN DRAWING IS NOT TO SCALE

GDP	DESIGNED
MNF	DRAWN
NCR	CHECKED



City of Camas WASHINGTON

LOWER PRUNE HILL BOOSTER STATION & 0.5 MG RESERVOIR IMPROVEMENTS

PROJECT NO.: 20-2849.01				SCALE: AS SHOWN		DATE: MARCH 2022	
-------------------------	--	--	--	-----------------	--	------------------	--

SHEET
C-2
of 87

G:\PDX_Projects\20\2849.01 - Camas - Lower Prune Hill Phase 2\CAD\Working\NCR\20-2849.01-WA-C1.dwg C-3 3/25/2022 7:39 AM NATHAN.ROSTAD 23.0s (LMS Tech)

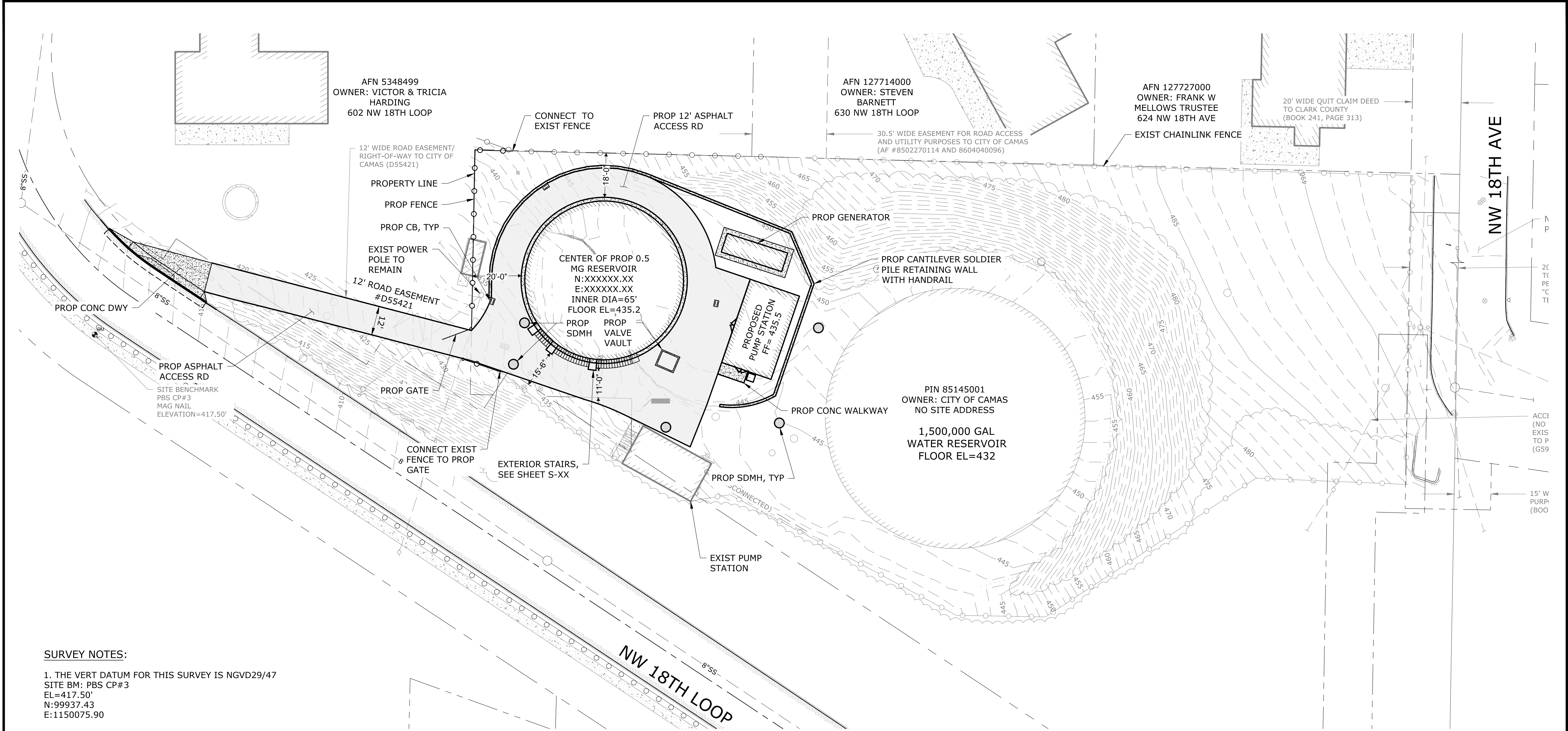

SURVEY NOTES:

1. THE VERT DATUM FOR THIS SURVEY IS NGVD29/47
SITE BM: PBS CP#3
EL=417.50'
N:99937.43
E:1150075.90

THE VERT BM IS A MAG NAIL SET IN THE APSH OF
NW 18TH LOOP LOCATED 62' NORTHEAST OF A
SEWER MANHOLE AND 40' SOUTH ± OF THE GRAVEL
RD ENTRANCE TO THE CITY OF CAMAS RESERVOIR.

*ELEVATION WAS TRANSFERRED FROM CLARK
COUNTY CONTROL POINT ELLSWORTH (EL=178.589')
THROUGH GNSS OBSERVATION.

2. THE BASIS OF BEARINGS FOR THIS SURVEY IS
BASED ON TIES TO THE CLARK COUNTY SURVEY
CONTROL NETWORK.

HORIZONTAL DATUM: NAD 83/91

DISTANCES SHOWN HEREON ARE GRND DISTANCES.

PLAN
SCALE: 1"=20'

PERMIT REVIEW - NOT FOR CONSTRUCTION

NO.	DATE	BY	REVISION

NOTICE

0

1/2

1

IF THIS BAR DOES NOT MEASURE 1" THEN DRAWING IS NOT TO SCALE

JBG	DESIGNED
MNF	DRAWN
NCR	CHECKED



City of Camas WASHINGTON

LOWER PRUNE HILL BOOSTER STATION & 0.5 MG RESERVOIR IMPROVEMENTS

SITE LAYOUT PLAN AND SURVEY CONTROL			
PROJECT NO.:	20-2849.01	SCALE:	AS SHOWN
DATE:	MARCH 2022		

SHEET
C-3
of 87

G:\PDX_Projects\20\2849.01 - Camas - Lower Prune Hill Phase 2\CAD\Sheets\20-2849.01-WA-C1.dwg C-5 2/17/2022 8:59 AM NATHAN.ROSTAD 23.0s (LMS Tech)

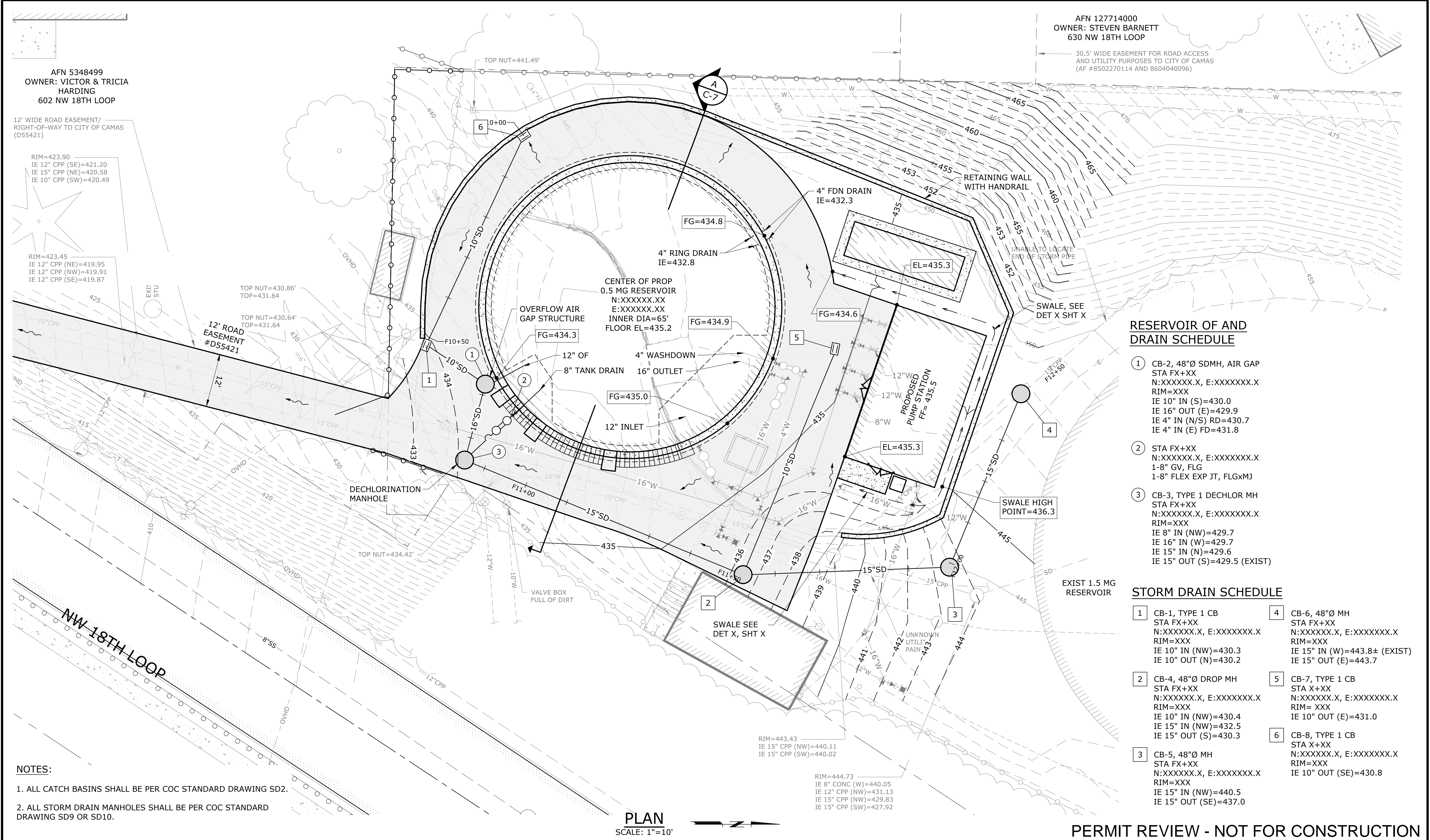

NOTES:

- ALL CATCH BASINS SHALL BE PER COC STANDARD DRAWING SD2.
- ALL STORM DRAIN MANHOLES SHALL BE PER COC STANDARD DRAWING SD9 OR SD10.

RESERVOIR OF AND DRAIN SCHEDULE

- CB-2, 48"Ø SDMH, AIR GAP STA FX+XX
N:XXXXXX.X, E:XXXXXX.X
RIM=XXX
IE 10" IN (S)=430.0
IE 16" OUT (E)=429.9
IE 4" IN (N/S) RD=430.7
IE 4" IN (E) FD=431.8
- STA FX+XX
N:XXXXXX.X, E:XXXXXX.X
1-8" GV, FLG
1-8" FLEX EXP JT, FLGxMJ
- CB-3, TYPE 1 DECHLOR MH STA FX+XX
N:XXXXXX.X, E:XXXXXX.X
RIM=XXX
IE 8" IN (NW)=429.7
IE 16" IN (W)=429.7
IE 15" IN (N)=429.6
IE 15" OUT (S)=429.5 (EXIST)

STORM DRAIN SCHEDULE

- | | |
|---|--|
| 1 CB-1, TYPE 1 CB STA FX+XX
N:XXXXXX.X, E:XXXXXX.X
RIM=XXX
IE 10" IN (NW)=430.3
IE 10" OUT (N)=430.2 | 4 CB-6, 48"Ø MH STA FX+XX
N:XXXXXX.X, E:XXXXXX.X
RIM=XXX
IE 15" IN (W)=443.8± (EXIST)
IE 15" OUT (E)=443.7 |
| 2 CB-4, 48"Ø DROP MH STA FX+XX
N:XXXXXX.X, E:XXXXXX.X
RIM=XXX
IE 10" IN (NW)=430.4
IE 15" IN (NW)=432.5
IE 15" OUT (S)=430.3 | 5 CB-7, TYPE 1 CB STA X+XX
N:XXXXXX.X, E:XXXXXX.X
RIM=XXX
IE 10" OUT (E)=431.0 |
| 3 CB-5, 48"Ø MH STA FX+XX
N:XXXXXX.X, E:XXXXXX.X
RIM=XXX
IE 15" IN (NW)=440.5
IE 15" OUT (SE)=437.0 | 6 CB-8, TYPE 1 CB STA X+XX
N:XXXXXX.X, E:XXXXXX.X
RIM=XXX
IE 10" OUT (SE)=430.8 |

PERMIT REVIEW - NOT FOR CONSTRUCTION

NO.	DATE	BY	REVISION

NOTICE
0 1/2 1
IF THIS BAR DOES NOT MEASURE 1" THEN DRAWING IS NOT TO SCALE

GDP
DESIGNED
MNF
DRAWN
NCR
CHECKED

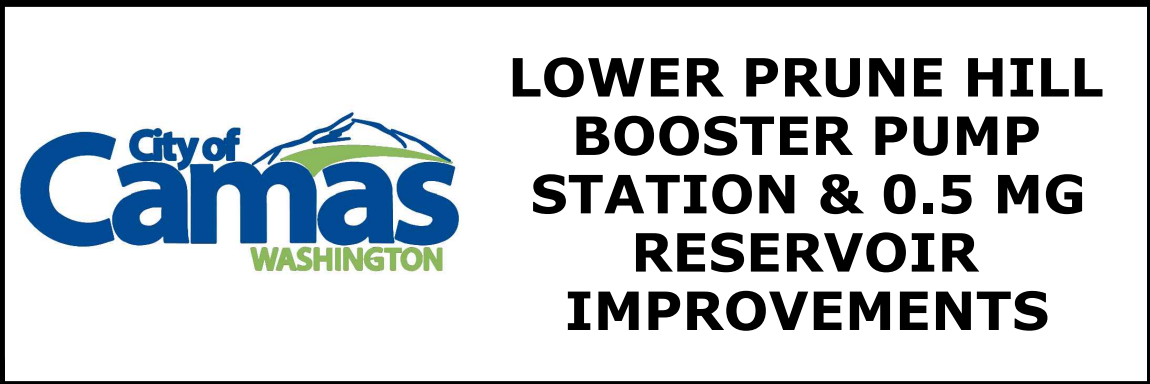

SITE GRADING AND DRAINAGE PLAN			
PROJECT NO.:	20-2849.01	SCALE:	AS SHOWN
DATE:	NOVEMBER 2021		

SHEET
C-5
of XX

G:\PDX_Projects\20\2849.01 - Camas - Lower Prune Hill Phase 2\CAD\Sheets\20-2849.01-WA-C2.dwg C-9 2/17/2022 9:40 AM NATHAN.ROSTAD 23.0s (LMS Tech)

NOTES:

- 1. RESERVOIR FTG, SEE SHEET S-X.
- 2. PERIMETER HANDRAIL ON TOP OF RESERVOIR NOT SHOWN FOR CLARITY.
- 3. CRUSHED SURFACING BASE COURSE 9-03.9(3) PROVIDED FOR LEVELING FOOTING.

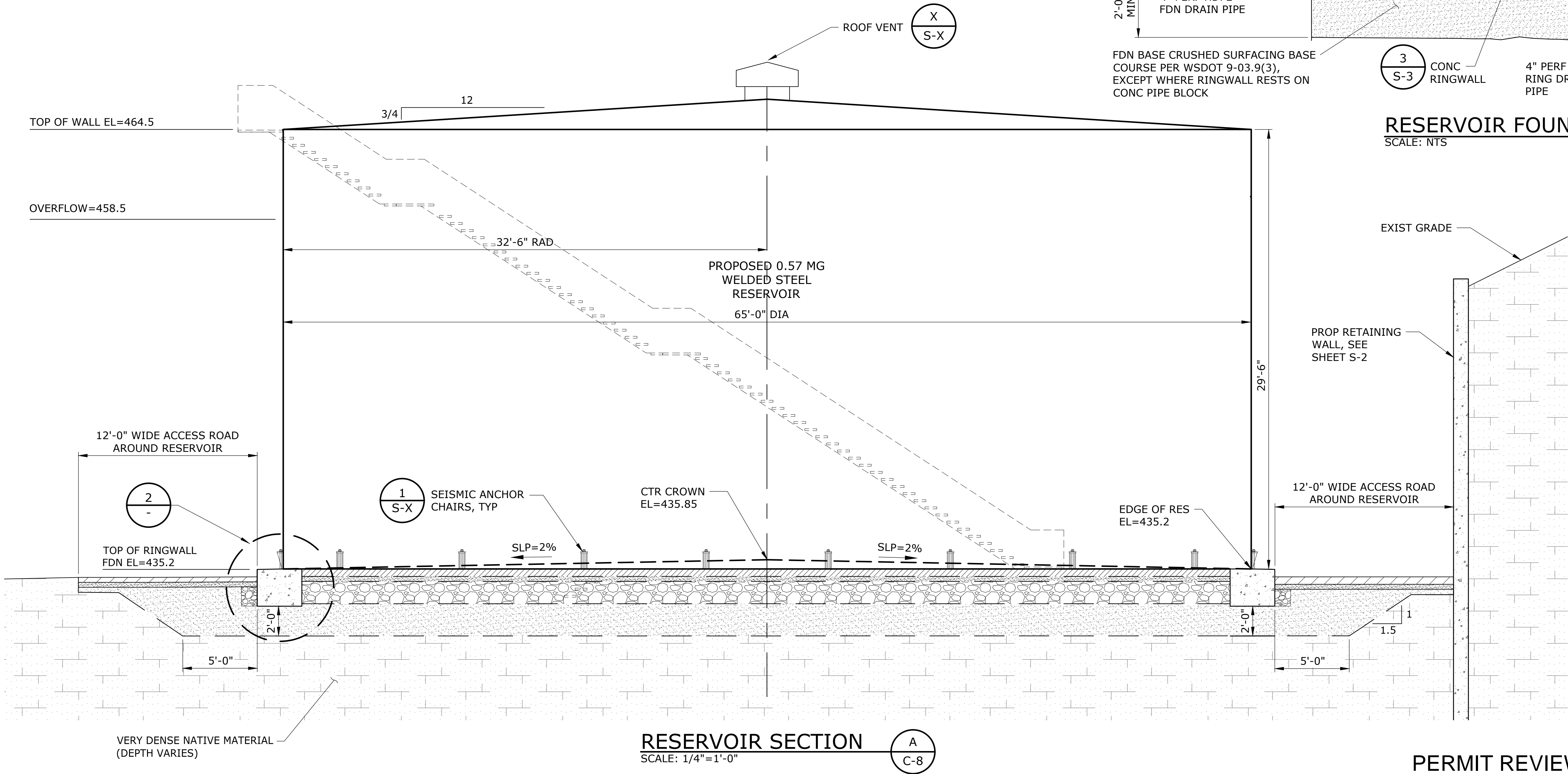

RESERVOIR SECTION

SCALE: 1/4"=1'-0"

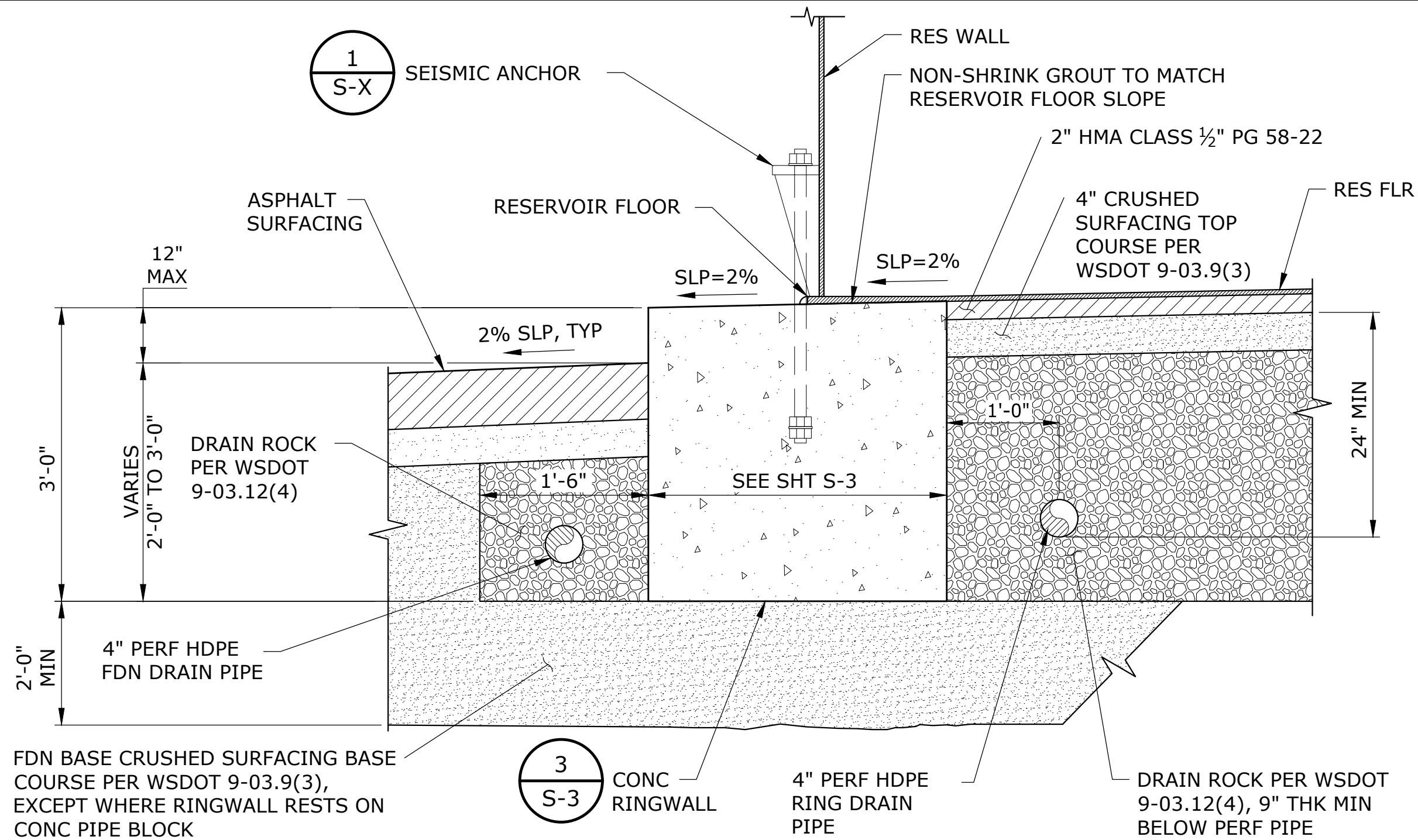

RESERVOIR FOUNDATION

SCALE: NTS

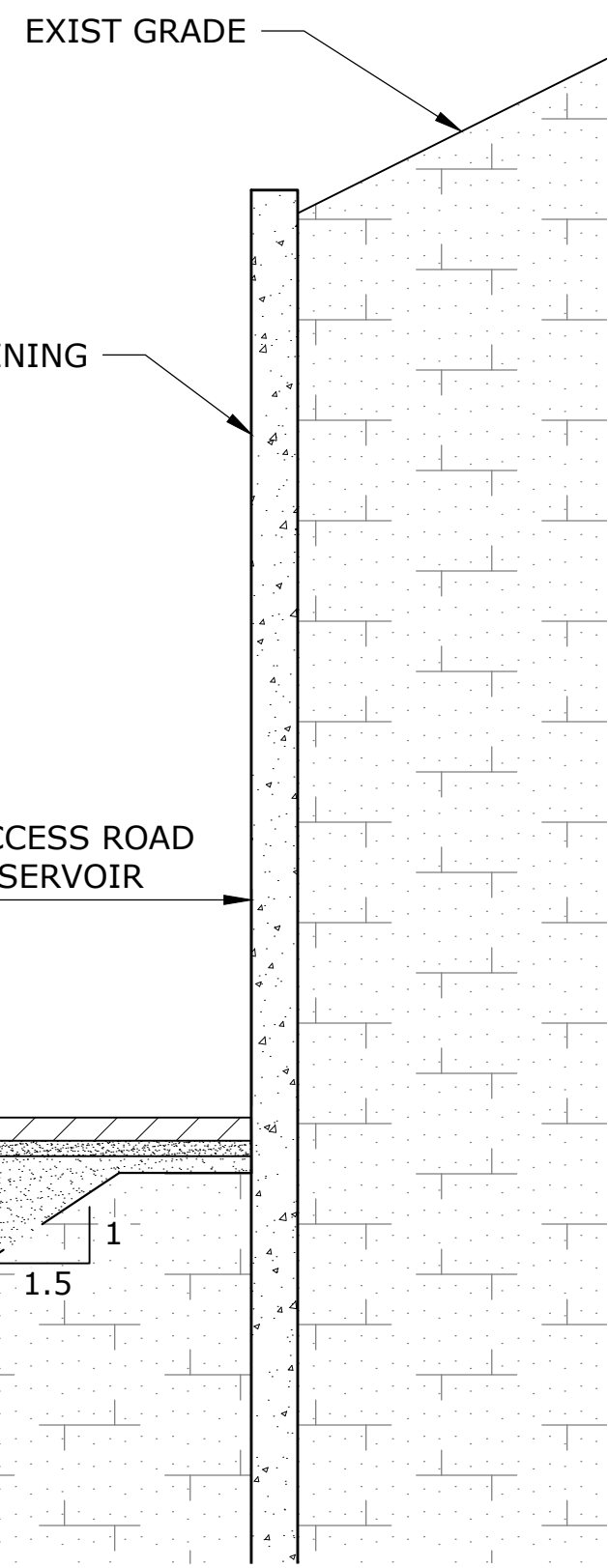

PERMIT REVIEW - NOT FOR CONSTRUCTION

NO.	DATE	BY	REVISION

NOTICE

0 1/2 1

IF THIS BAR DOES NOT MEASURE 1" THEN DRAWING IS NOT TO SCALE

GDP	DESIGNED
MNF	DRAWN
NCR	CHECKED



City of Camas WASHINGTON

LOWER PRUNE HILL BOOSTER PUMP STATION & 0.5 MG RESERVOIR IMPROVEMENTS

RESERVOIR SECTION AND DETAILS			
PROJECT NO.:	20-2849.01	SCALE:	AS SHOWN
DATE:	NOVEMBER 2021		

SHEET
C-9
of XX

- NOTES:
1. [X] AND (X) REFERS TO DOOR AND HATCH SCHEDULES. SEE SHEET A-1.
 2. SEE SHEET M-1 FOR LOUVER SCHEDULE.

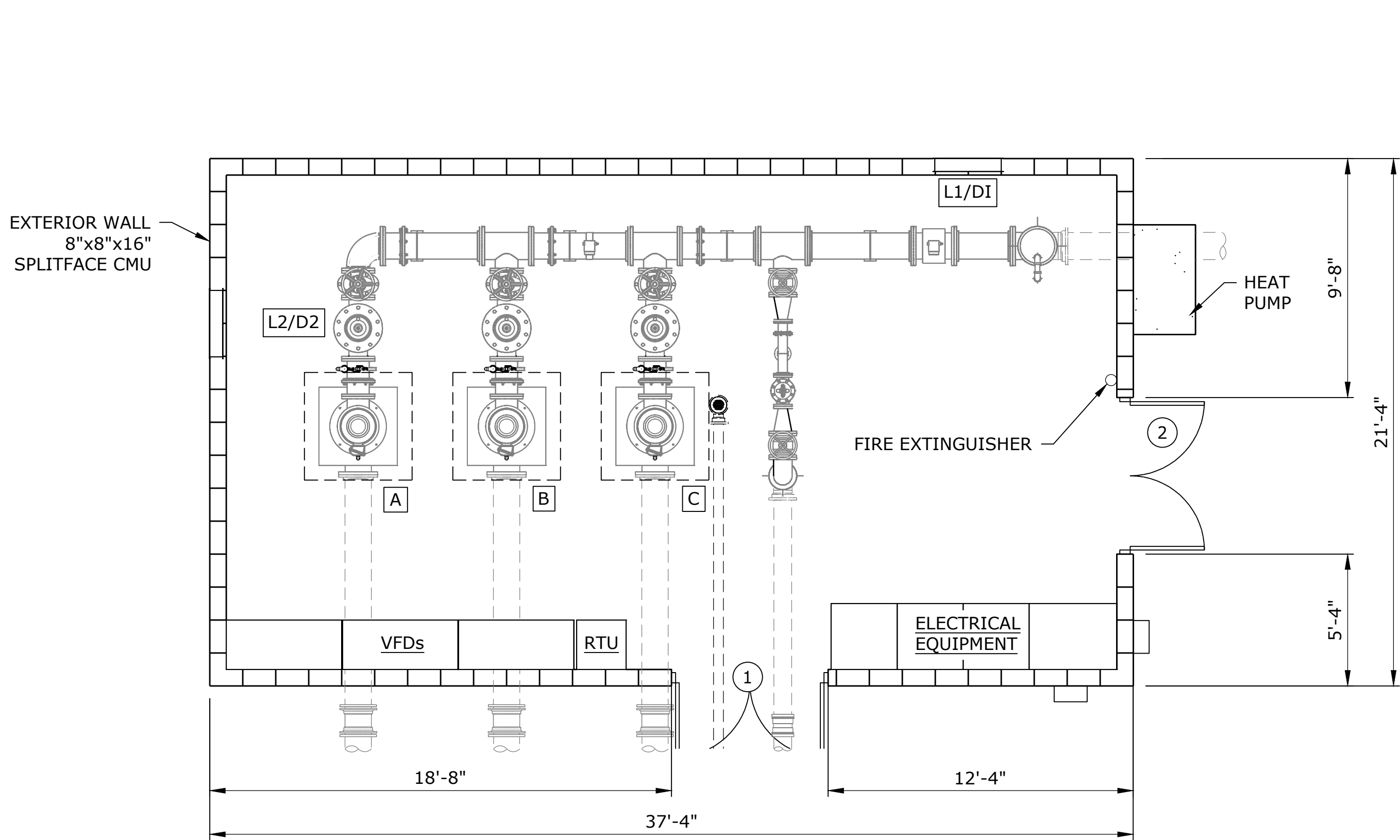

FLOOR PLAN
SCALE: 1/4" = 1'-0"

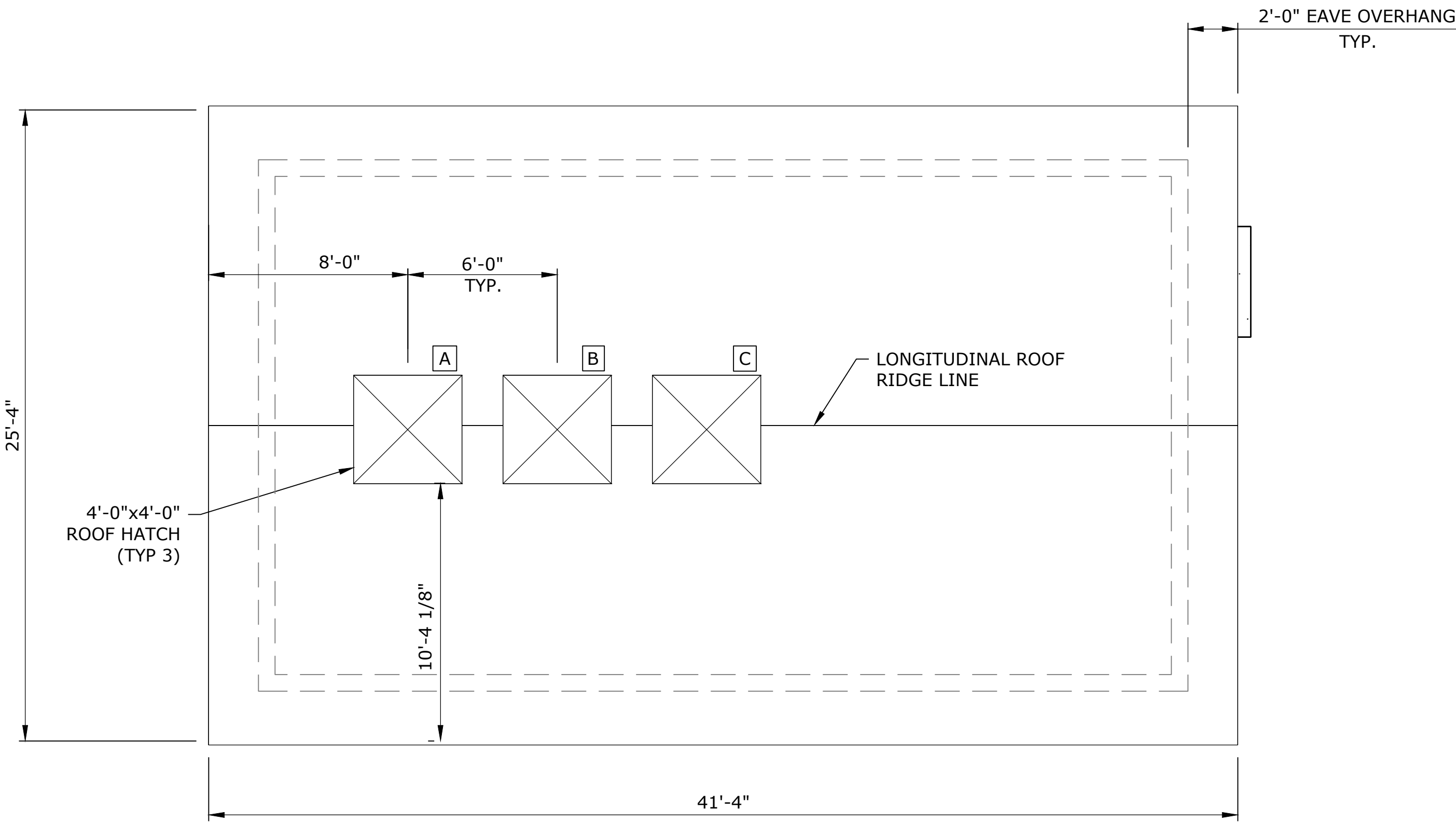

ROOF PLAN
SCALE: 1/4" = 1'-0"

PERMIT REVIEW - NOT FOR CONSTRUCTION

NO.	DATE	BY	REVISION

NOTICE
0 1/2 1
IF THIS BAR DOES NOT MEASURE 1" THEN DRAWING IS NOT TO SCALE

GPD
DESIGNED
TMB
DRAWN
NCR
CHECKED



murraysmith



LOWER PRUNE HILL
BOOSTER STATION &
0.5 MG RESERVOIR
IMPROVEMENTS

PUMP STATION FLOOR PLAN AND
ROOF PLAN

PROJECT NO.: 20-2849.01 SCALE: AS SHOWN DATE: MARCH 2022

SHEET
A-2
of 87

- NOTES:
1. [X] AND (X) REFERS TO DOOR AND HATCH SCHEDULES. SEE SHEET A-1.
 2. SEE SHEET M-1 FOR LOUVER SCHEDULE.

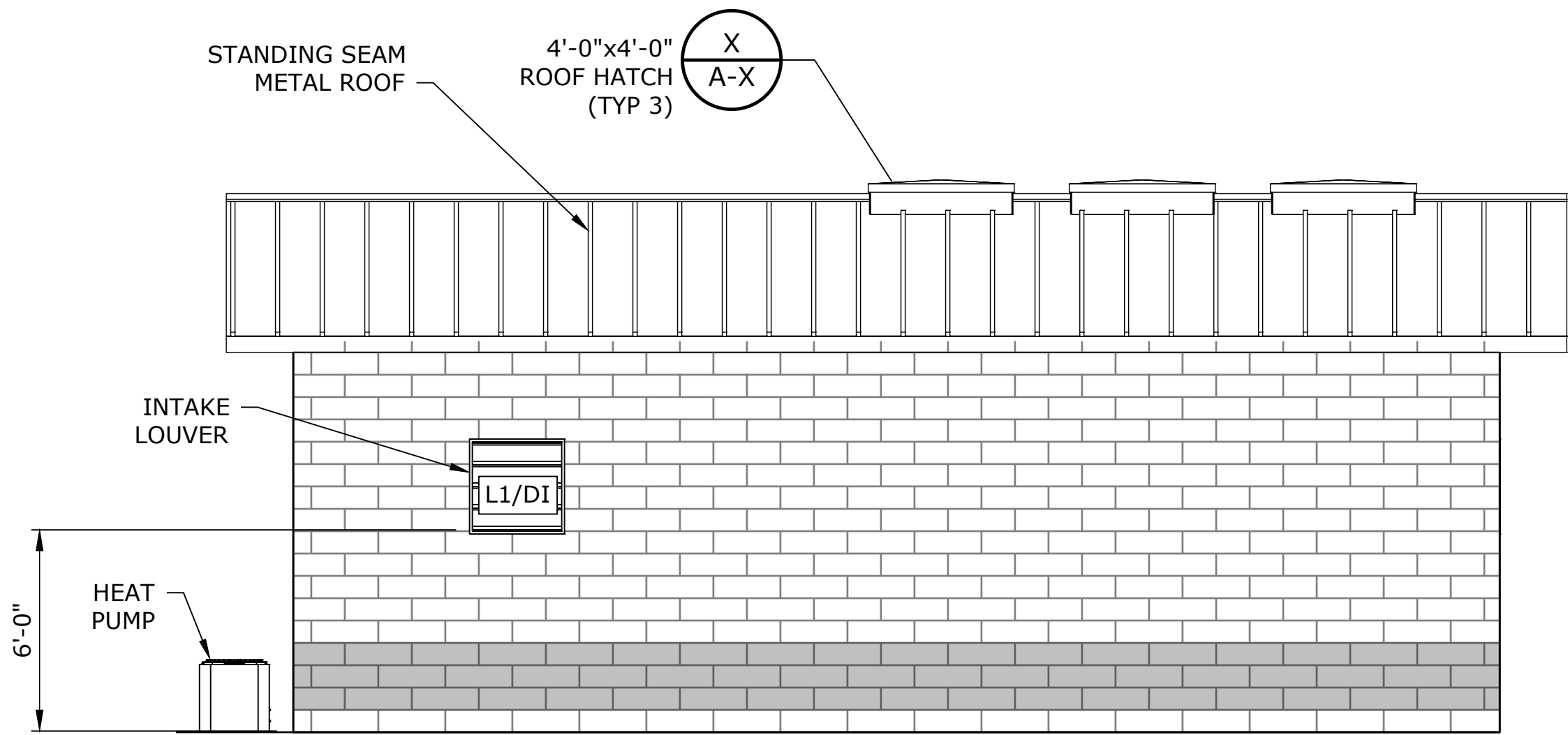

NORTH ELEVATION
SCALE: 1/4"=1'-0"

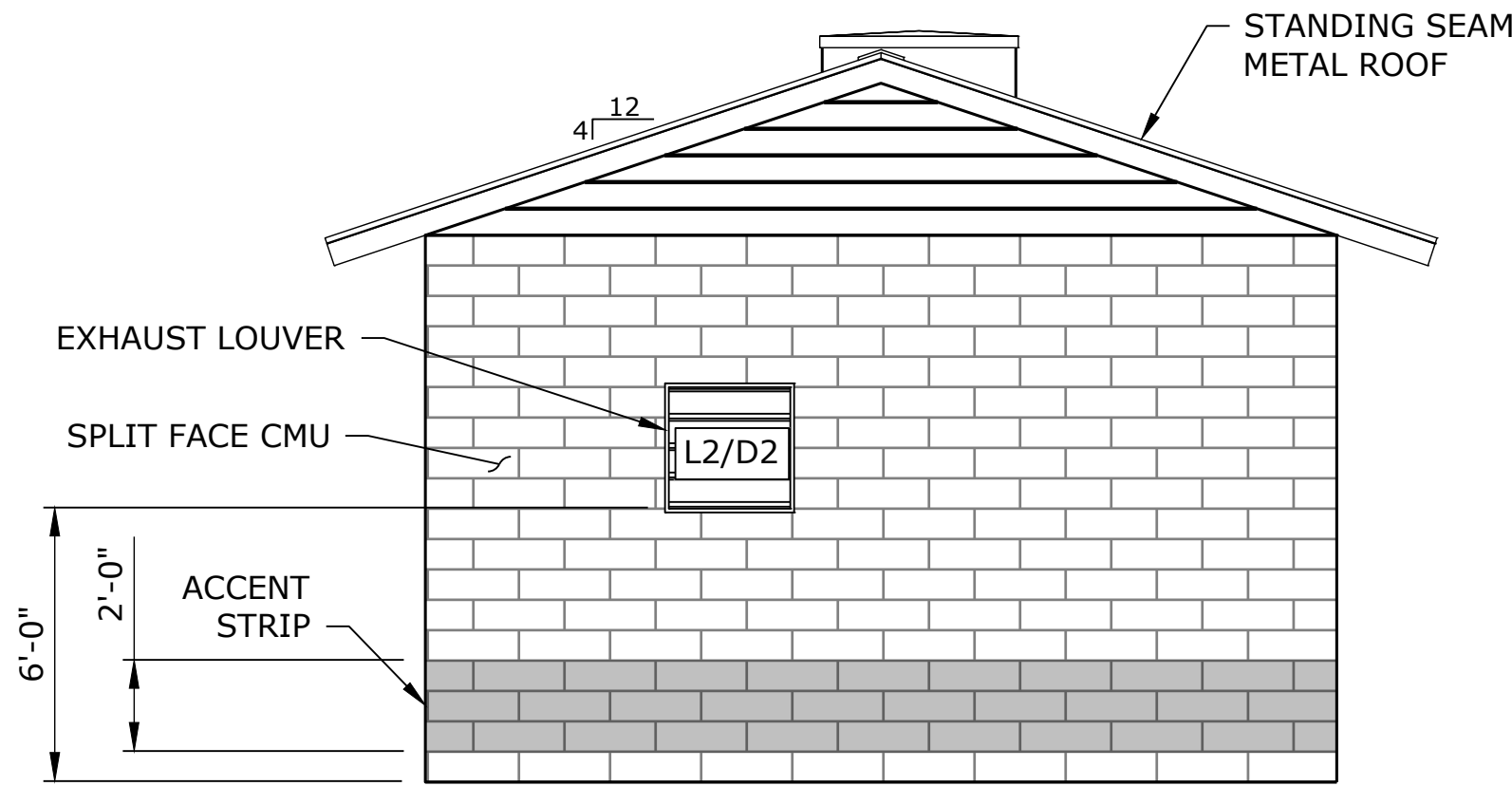

WEST ELEVATION
SCALE: 1/4"=1'-0"

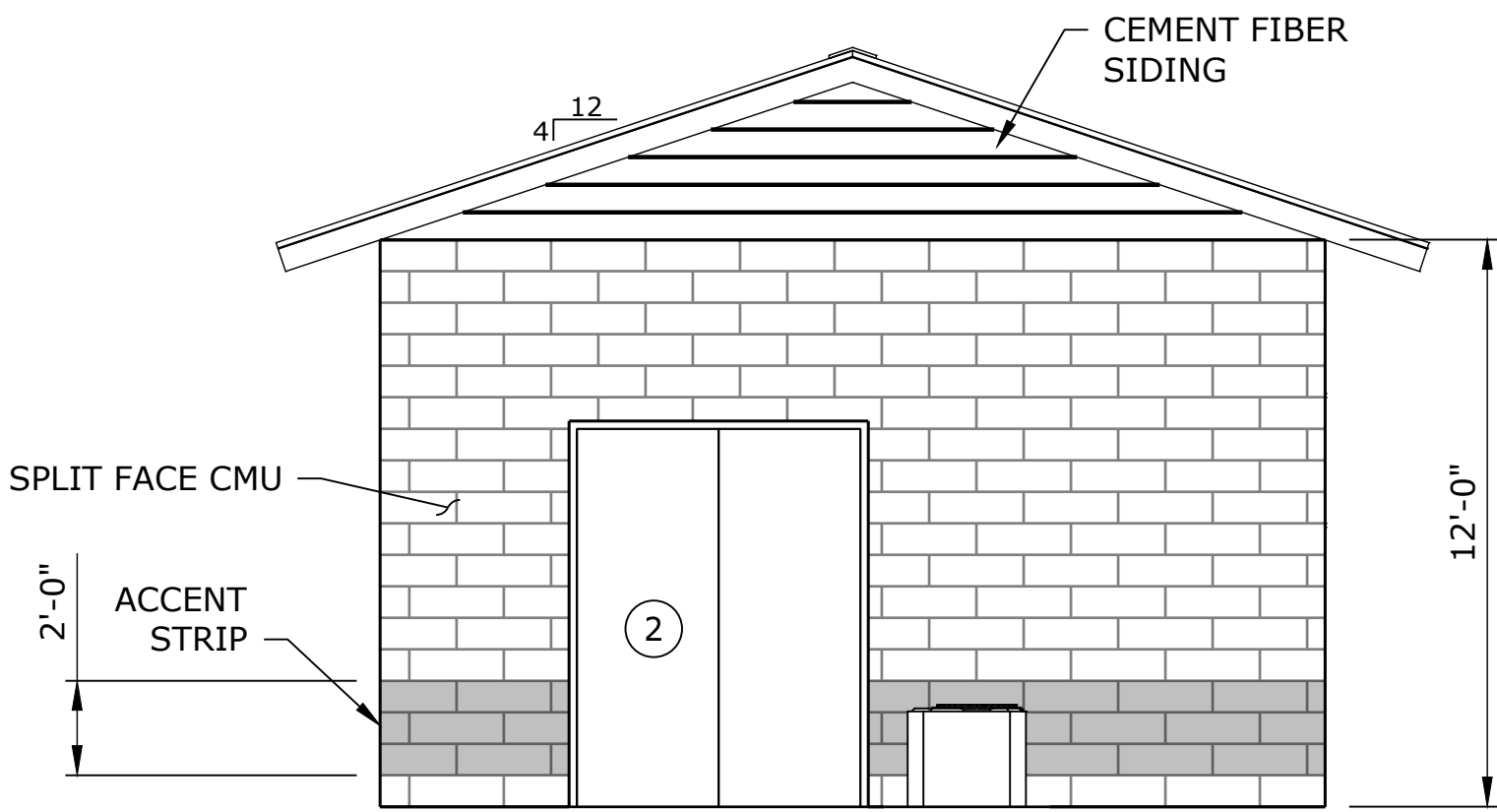

EAST ELEVATION
SCALE: 1/4"=1'-0"

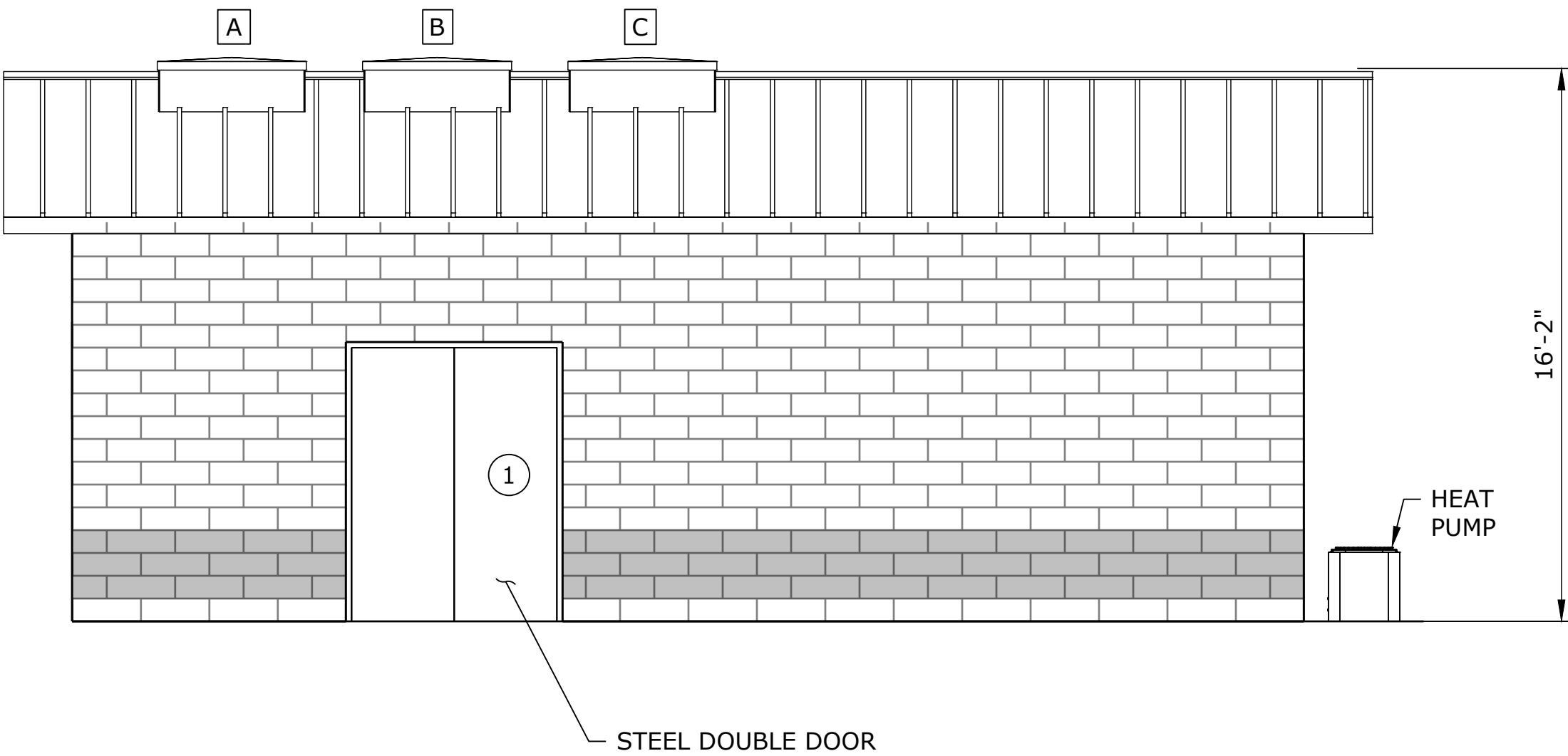

SOUTH ELEVATION
SCALE: 1/4"=1'-0"

PERMIT REVIEW - NOT FOR CONSTRUCTION

G:\PDX_Projects\20\2849.01 - Camas - Lower Prune Hill Phase 2\CAD\Sheets\20-2849.01-WA-A.dwg A-3 3/25/2022 8:18 AM NATHAN.ROSTAD 23.0s (LMS Tech)

NO.	DATE	BY	REVISION

NOTICE

0

1/2

1

IF THIS BAR DOES NOT MEASURE 1" THEN DRAWING IS NOT TO SCALE

GPD
DESIGNED
TMB
DRAWN
NCR
CHECKED



City of
Camas
WASHINGTON

**LOWER PRUNE HILL
BOOSTER STATION &
0.5 MG RESERVOIR
IMPROVEMENTS**

PROJECT NO.: 20-2849.01			
SCALE: AS SHOWN			
DATE: MARCH 2022			

SHEET

A-3

of 87

G:\PDX_Projects\20\2849.01 - Camas - Lower Prune Hill Phase 2\CAD\Sheets\20-2849.01-WA-L1.dwg L-1 3/25/2022 8:13 AM NATHAN.ROSTAD 23.0s (LMS Tech)

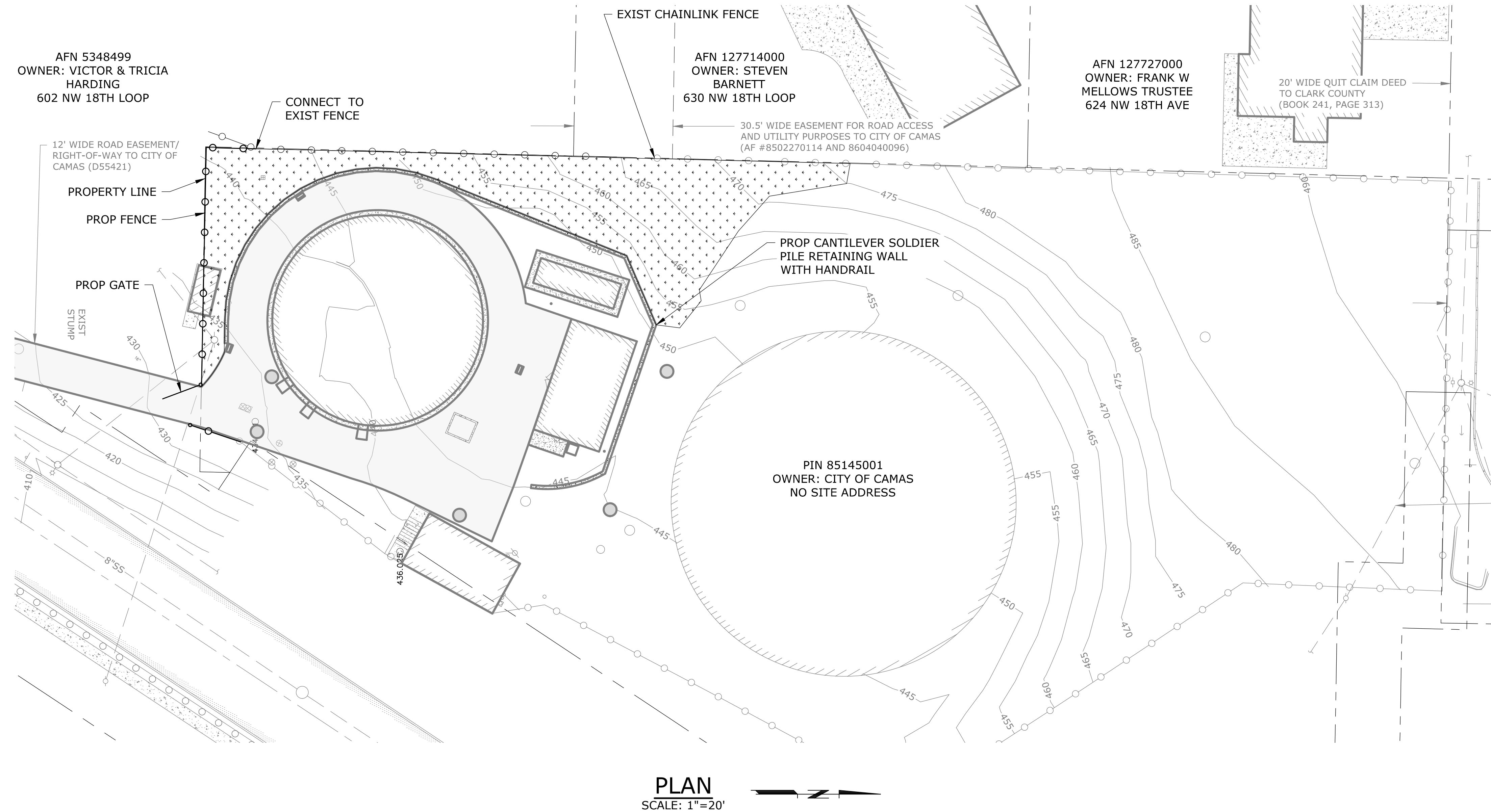

SOIL PREPARATION:

1. DISTURBED AREAS SHALL BE RETURNED TO ORIGINAL GRADING AND SEEDING UNLESS OTHERWISE SHOWN ON SHEET C-3.
2. SOIL PREPARATION: TILL THE SUB-GRADE IN THESE AREAS TO A DEPTH OF AT LEAST 6 INCHES AND ADD 3 INCHES OF CLEAN COMPOST-AMENDED TOPSOIL. THE COMPOST-AMENDED TOPSOIL SHALL HAVE A GOOD GROWING MEDIUM WITH TEXTURE MATERIAL THAT PASSES THROUGH ONE-INCH AND 35% ORGANIC MATTER FERTILITY.

PLANTING METHODS:

1. PLANTING TIME SEEDS SHALL BE INSTALLED ONLY FROM FEBRUARY 1 THROUGH MAY 1 AND OCTOBER 1 THROUGH NOVEMBER 15. PLANTINGS OUTSIDE THESE TIMES MAY REQUIRE ADDITIONAL MEASURES TO ENSURE SURVIVAL WHICH SHALL BE SPECIFIED ON THE PLANS.
2. EROSION CONTROL: GRADING, SOIL PREPARATION, AND SEEDING SHALL BE PERFORMED DURING OPTIMAL WEATHER CONDITIONS AND AT LOW FLOW LEVELS TO MINIMIZE SEDIMENT IMPACTS.

PLANTS MAINTENANCE:

1. THE CONTRACTOR SHALL PROVIDE 1 YEARS PLANT ESTABLISHMENT PERIOD TO MAINTAIN PLANTS IN A VIGOROUS GROWING CONDITION.
2. THROUGH PERIODIC INSPECTIONS. THE CONTRACTOR SHALL ENSURE PLANTING AREAS ARE FREE OF INVASIVE WEEDS AND PLANTS SHALL BE FREE OF INSECTS AND DISEASES WHILE SHOWING SIGNS OF CONTINUING HEALTH. THE CONTRACTOR SHALL REPLACE ALL PLANTS THAT SHOW UNHEALTHY SIGNS OR ARE DEAD.
3. THE MAINTENANCE PERIOD BEGINS IMMEDIATELY AFTER THE COMPLETION OF ALL PLANTING OPERATION AND WRITTEN NOTIFICATION TO THE ENGINEER.
4. OTHER MAINTENANCE OPERATIONS DURING THE ONE-YEAR GUARANTEE PERIOD:
 - REPAIR DAMAGED OR WASHED OUT EROSION CONTROL SEEDING.
 - DISEASE CONTROL.
 - REPORT ANY PROBLEMS THAT MAY BE A HINDRANCE TO COMPLETING AND FULFILLING THE CONDITIONS OF THE PLANT GUARANTEE WITHIN 7 DAYS TO THE OWNER.
5. PLANT REPLACEMENT AND PRESERVATION: INSTALLED PLANTS THAT ARE UNHEALTHY OR DAMAGED SHALL BE REPLACED DURING THE MAINTENANCE PERIOD. PRIOR TO REPLACEMENT, THE CAUSE OF LOSS (WILDLIFE DAMAGE, POOR PLANT STOCK, ETC.) SHALL BE DOCUMENTED WITH A DESCRIPTION OF THE CORRECTIVE ACTIONS TAKEN.

SEEDING AREA

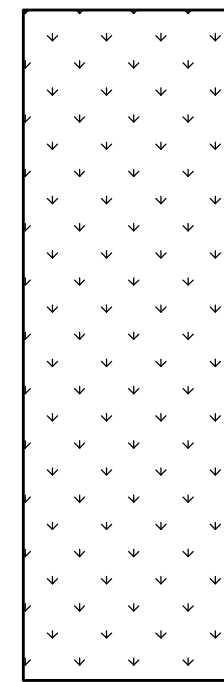

SEED MIX SPECIFICATIONS

SEEDING AREA (3950 SF)
SEEDS QUANTITY (6 LBS)

SUNMARK ECO-PRAIRIE SEED MIX
NATIVE SEED MIX WITH NO MOWING REQUIREMENTS.
DROUGHT TOLERANT
LOW-GROWING NATIVE GRASSES
LOW-GROWING WILDFLOWERS.

GRASSES 56.0%
WILDFLOWERS 32.0%
LEGUMES 12.0%

BOTANICAL NAME	COMMON NAME	LBS. PER ACRE
BROMUS CARINATUS	CALIFORNIA BROME	16.26
LUPINUS ALBACULUS	SICKLEKEEL LUPINE	16.26
ELYMUS ELYMODIES	SQUIRRELTAIL	12.36
GAILARDIA ARISTATA	BLANKETFLOWER	7.8
LOTUSPURSHIANUS	SPANISH CLOVER	5.2
FESTUCA OCCIDENTALIS	WESTERN FESCUE	2.6
ESCHSCHOLZIA CALIFORNICA	CALIFORNIA POPPY	2.6
KOELERIA MACRANTHA	PRAIRIE JUNEGRASS	0.98
CLARKIA UNGUICULATA	ELEGANT CLARKIA	0.65
ACHILLEA MILLEFOLIUM	COMMON YARROW	0.33
	TOTAL	65.04
SEEDING RATE		
1.5 PLS LBS. PER 1000 SQ.FT.		
65.0 PLS LBS. PER ACRE		

PERMIT REVIEW - NOT FOR CONSTRUCTION

NO.	DATE	BY	REVISION

NOTICE

0 1/2 1

IF THIS BAR DOES NOT MEASURE 1" THEN DRAWING IS NOT TO SCALE

GDP	DESIGNED
MNF	DRAWN
NCR	CHECKED



LOWER PRUNE HILL BOOSTER STATION & 0.5 MG RESERVOIR IMPROVEMENTS

PROJECT NO.: 20-2849.01				SCALE: AS SHOWN				DATE: MARCH 2022			
-------------------------	--	--	--	-----------------	--	--	--	------------------	--	--	--

SHEET
L-1
of 87