

NOTE: Pipe Anchors Shall Be Placed a Maximum of 20' Spacing on all Water, Sanitary and Storm Lines Where the Grade is 10% or More (See Detail Sheet 6).

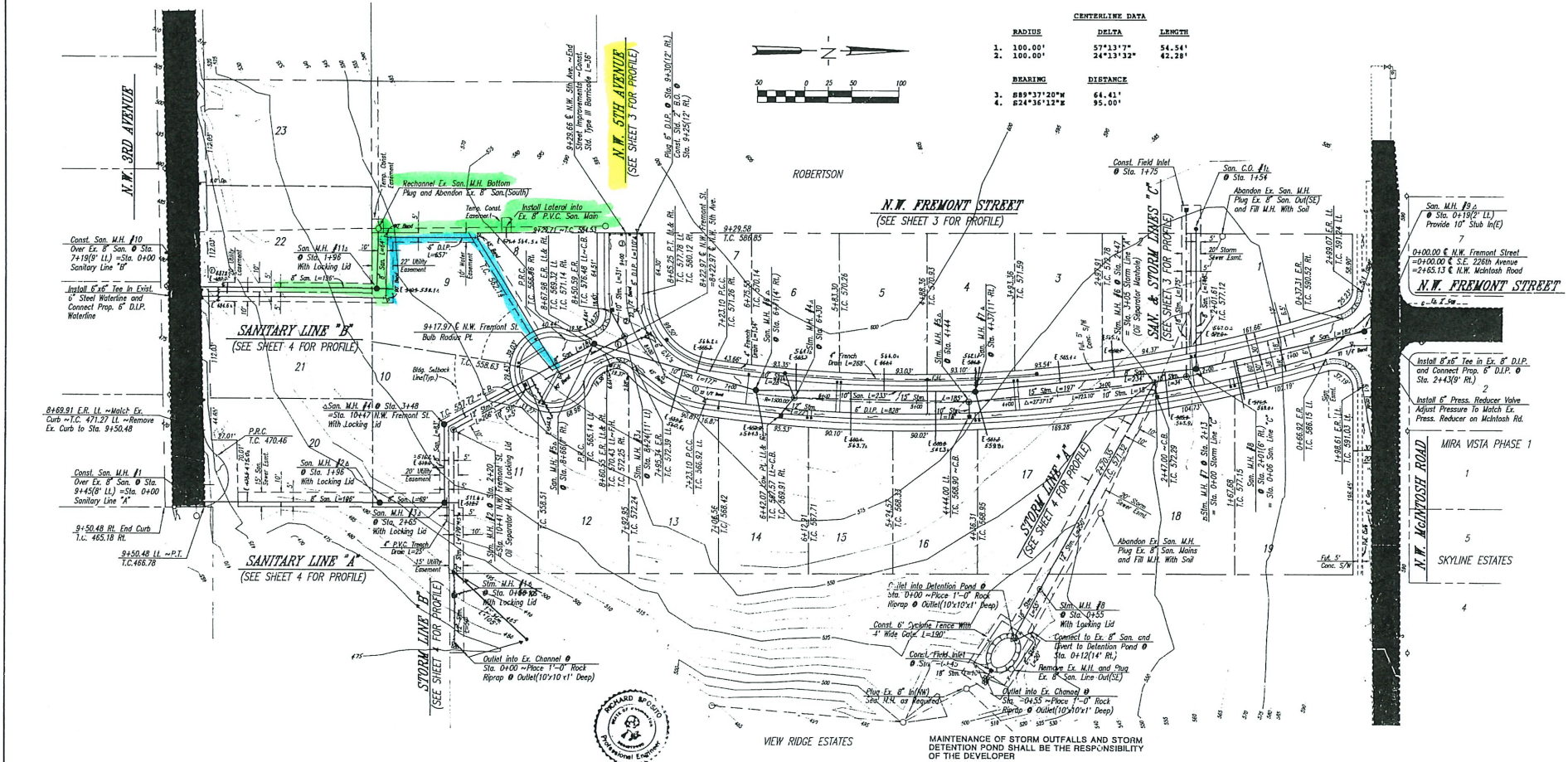

<p>REVISIONS</p> <p>① L. H. Deits' Sanitary & Storm, J.M.Y., 6-4-92</p> <p>② Revision of Storm Line "B", Storm MH #2, J.M.Y., 6-5-92</p>	<p>REVISIONS</p>	<p>Designed Under The Supervision Of</p> <p><i>Richard Spasito</i></p> <p>RICHARD SPASITO Registered Civil Engineer No. 13,955</p>	<p>MacKay & Spasito</p> <p>ENGINEERS SURVEYORS PLANNERS</p> <p>110 E 17TH ST. VAN COUVER, WA (206)885-3400 (206)282-6726</p>	<p>Date: May, 1990</p> <p>Scale: 1" = 50'</p> <p>Designed by: REC</p> <p>Drawn by: REC</p> <p>Checked by: D.L.M., A.S. & R.S.</p>	<p>IMPROVEMENT PLANS</p> <p>THE RIDGE</p> <p>WASHINGTON</p>	<p>J.P. Number</p> <p>11,199</p> <p>Sheet</p> <p>2 OF 7</p>
--	------------------	--	---	---	--	---

760c9602

76.0

700-96

